



Foreign Holdings of U.S. Agricultural Land

Through December 31, 2011



Foreign Holdings of U.S. Agricultural Land through December 31, 2011, by the Farm Service Agency, U.S. Department of Agriculture.

Abstract

Foreign persons held an interest in 25.7 million acres of U.S. agricultural land as of December 31, 2011. This is 2.0 percent of all privately held agricultural land and 1 percent of all land in the United States. These and other findings are based on an analysis of reports submitted in compliance with the Agricultural Foreign Investment Disclosure Act of 1978.

Keywords: Agricultural land and foreign land holdings

The electronic version of this publication is available at this web address:

<http://www.fsa.usda.gov/FSA/webapp?area=home&subject=ecpa&topic=afa>

Contents

Summary	iii
Introduction	1
Summary of the Act and Regulations	1
Definitions.....	3
Analysis of Data Reported Under the Act.....	5
Holdings	5
Trends.....	6

Appendix:

Figure 1, Proportion of Foreign Held Agricultural Land to Privately Held Agricultural Land.....	7
Figure 2, State Concentration of Foreign Holdings of Agricultural Land	7
Figure 3, County Concentration of Foreign Holdings of Agricultural and Non-Agricultural Land.....	8
Figure 4, County Concentration of Foreign Holdings of Crop Land	9
Figure 5, County Concentration of Foreign Holdings of Pasture Land.....	10
Figure 6, County Concentration of Foreign Holdings of Forest Land	11
Figure 7, Trends in Foreign Holdings of Agricultural Land by Type of Use for the Period 2001 – 2011 Land	12

Cumulative Activity Reports:

Report 1, U.S. Agricultural Landholdings of Foreign Investors by State	13
Report 1A, Comparison of U.S. Agricultural Landholdings of Foreign Investors by State as of December 31, 2010 and December 31, 2011.....	15
Report 1B, U.S. Agricultural and Non-Agricultural Landholdings by Country of Foreign Investor and by State	16
Report 1C, U.S. Landholdings of Foreign Investors by Type of Land Use and by State.....	18
Report 2, U.S. Agricultural and Non-Agricultural Landholdings by Country of Foreign Investor and by State and County	20
Report 3, U.S. Landholdings of Foreign Investors by Type of Land Use, and by State and County.....	106
Report 4, U.S. Agricultural and Non-Agricultural Investors, Parcels, Acres and Value by Country of Foreign Investor	192
Report 5, Foreign Landholdings of U.S. Agricultural and Non-Agricultural Land by Country of Foreign Investor, and by U.S. Region	196
Report 6, Land Use of U.S. Agricultural Landholdings by Country of Foreign Investor	201

Annual Activity Reports:

Report 7, U.S. Agricultural and Non-Agricultural Landholdings Annual Activity of Foreign Investors by State, January 1, 2011 through December 31, 2011	206
Report 8, U.S. Agricultural and Non-Agricultural Land Acquisitions by Country of Foreign Investor, January 1, 2011 through December 31, 2011	207
Report 9, U.S. Agricultural and Non-Agricultural Land Dispositions by Country of Foreign Investor, January 1, 2011 through December 31, 2011.....	209

Summary

Foreign investors held an interest in 25.7 million acres of U.S. agricultural land (forest land and farm land) as of December 31, 2011. This is an increase of 1,490,781 acres from the December 31, 2010 report (Report 1A), and represents 2.0 percent of all privately held agricultural land in the United States. These and other findings are based on information submitted to the U.S. Department of Agriculture in compliance with the Agricultural Foreign Investment Disclosure Act of 1978. Forest land accounted for 54 percent of all foreign held agricultural acreage, cropland for 19 percent, and pasture and other agricultural land for 27 percent. Foreign holdings of U.S. agricultural land were relatively steady from 2000 through 2006; between 2006 and 2007, there was a significant 3.6 million acre increase. Since 2008, there have been moderate increases each year ranging from 1.3 to 1.5 million acres. Between January 1, 2011 and December 31, 2011, there was an increase of 1,490,781 acres.

Foreign Holdings of U.S. Agricultural Land Through December 31, 2011

Lesa A. Johnson
Catherine A. Feather
Leanne Schultz*

Introduction

Foreign individuals and entities reported holding an interest in 25.7 million acres of U.S. agricultural land as of December 31, 2011. This is 2.0 percent of all privately held U.S. agricultural land and approximately 1 percent of all land in the United States (see fig. 1 for State-level detail).

Summary of the Act and Regulations

The Agricultural Foreign Investment Disclosure Act of 1978 (AFIDA)¹, as implemented by the regulations², required all foreign persons holding agricultural land as of February 01, 1979, to file a report of such holdings with the Secretary of Agriculture by August 01, 1979. All foreign persons who acquire or transfer an interest in agricultural land thereafter are required to report such transactions within 90 days of the date of acquisition or transfer. In addition, any foreign person who holds land that subsequently becomes or ceases to be agricultural land, or any person who holds agricultural land and subsequently becomes or ceases to be a foreign person, must also file a report within 90 days of such change.

AFIDA specifies in detail the information to be supplied by the foreign person and provides that necessary additional information may be obtained by the Secretary. The information required to be reported consists of the legal name and address of the foreign person; citizenship, if an individual; if not an individual or a government, nature of the legal entity, including the entity's country of creation and principal place of business; type of interest; legal description; acreage; land use; purchase price or any other consideration given; intended use; where applicable, information about the representative of the foreign person; how the interest in the land was transferred; the relationship of the owner to the operator; type of rental agreement, if any; and the date the interest in the land was transferred. In the case of a disposition, the party disposing of the interest is also required to give the legal name and address of the purchaser. Any change in the legal name or address of the foreign person and other entities disclosed on the report form must also be reported within 90 days of such changes. Failure to comply with the AFIDA will subject the foreign person and/or other entities disclosed on the report to a civil penalty of up to 25 percent of the fair market value of the interest held in the land in question.

*Lesla A. Johnson, AFIDA Program Manager, Economic and Policy Analysis Staff, Farm Service Agency, Washington, D.C.; Catherine A. Feather, Group Director, Natural Resources Analysis Group, Economic Policy and Analysis Staff, Farm Service Agency, Washington, D.C.; and Leanne Schultz, IT Specialist, Farm Service Agency, Kansas City, MO.

** This publication contains data gathered from January 1, 2011 through December 31, 2011.

¹ Pub. L. No. 95-460, 7 U.S.C. §§ 3501-3503, 3505-3508 (1988).

² 7 C.F.R. §§ 781.1-6 (1994). See 7 C.F.R. §§ 2.21(b)(29), .27(a)(12), .65(a)(30), and .84(a)(7) (1994) for the delegation of authority.

Summary of the Act and Regulations (Continued)

In accordance with Section 7 of the act, completed report forms are available for public inspection in Washington, DC, within 10 days of receipt by the Secretary. Section 6 of the act requires that every 6 months the Secretary transmit to each State copies of completed report forms for foreign held interest in agricultural land in that State.

Definitions

For this report, the term "holdings" applies to all U.S. agricultural land interests held by foreign investors as of December 31, 2011. This term is used as the title for a subsequent section, which analyzes the reported data.

“Agricultural Land” as defined in the act includes all land in the United States used for forestry production. Land used for forestry production means land exceeding 10 acres in size in which 10 percent is stocked by trees of any size including land that formerly had such tree cover and will be naturally or artificially regenerated. The regulations further define agricultural land as all land used for farming, ranching, or timber production if the tracts are more than 10 acres in size in the aggregate. Land which is currently idle, but last used within the past 5 years for farming, ranching, or timber production must also be reported. Tracts totaling 10 acres or less in the aggregate, and which produce annual gross receipts in excess of \$1,000 from the sale of farm, ranch, forestry or timber products, must also be reported.

AFIDA requires reporting "any interest" in the land other than a security interest (a mortgage or other debt-securing instrument). The regulations exempt leaseholds of less than 10 years' duration, contingent future interests, non-contingent future interests that do not become possessory upon termination of the present estate, nonagricultural easements and rights-of-way, and interests solely in mineral rights.

A "foreign person," as defined in the act, includes any individual who: (1) is not a citizen or national of the United States, (2) is not a citizen of the Northern Mariana Islands or the Trust Territory of the Pacific Islands, or (3) is not lawfully admitted into the United States for permanent residence. Foreign governments, entities which are created under the laws of, or have their principal place of business in a foreign country, and U.S. entities in which there is a significant foreign interest or substantial control are also defined as foreign persons under the act. Any person who holds a Department of Homeland Security, U.S. Citizenship and Immigration Services, “Alien Registration Receipt Card” (green card) is considered lawfully admitted for permanent residence and is exempt from the requirements of the act.

For this study, individuals are defined as one person or a husband and wife. The "partnership" category includes all legally defined partnerships, joint ventures, and tenancies in common that include two or more persons who are not married. The term partnership does not differentiate between joint tenancies and tenancies in common. In the interest of simplicity and brevity, fine legal distinctions, however important in an individual case, are ignored.

Each foreign entity holding an interest in U.S. agricultural land is required to file a report. Therefore, if two individuals hold an interest in land as a partnership, the partnership is to file one report as a partnership, with the partners' names, addresses and citizenship listed on the back of the form. Occasionally, however, two people will file as individuals, each filing a separate report on the same land with a partial interest of, for example, 49 percent listed on each form. Because it is not always possible to distinguish separate reports for the same land, two such individuals cannot be differentiated from one partnership. This may occur when there is no legal partnership but individuals hold an interest in the land as tenants in common. If they file together on one form, they are automatically considered a partnership. If they file separately, they are generally considered individuals. Therefore, the data on the number of reported parcels should be used with caution.

Definitions (Continued)

The act is designed to impute foreign person status to certain U.S. entities holding direct and indirect interests in U.S. agricultural land. For purposes of the act, this is accomplished by defining each successive link in a chain of U.S. entities containing foreign interests as a foreign person. However, only the foreign person who actually holds the direct (title) interest in the land (that is, the first layer or tier) is considered the reporting entity. This entity need not actually be foreign, but under the act, is deemed a foreign person because another foreign person holds a significant interest or substantial control in the title owner. In some instances, the second tier also may not actually be foreign, but may be deemed foreign under the act for the same reason. The regulations define "significant interest or substantial control" to mean a 10-percent or more interest in the entity if held by a single foreign person or a group of foreign persons acting in concert, or a 50-percent or more interest if held by a group of foreign persons not acting in concert, none of whom individually holds a 10-percent or greater interest in that entity. Under the regulations, the reporting entity (other than an individual or government), whether domestic or foreign, is required to provide information (names, addresses, citizenship, and the nature of the entity, if any) on the second-tier investments; that is, all foreign persons holding a significant interest or substantial control in the reporting entity must report. In turn, a second-tier entity may be required to provide information about foreign persons who hold a significant interest or substantial control in that entity.

When the foreign person is an individual from, or an entity created under the laws of, for example, Germany, the report is processed as "Germany." Where persons from many different countries hold direct and indirect interests in one piece of land, an attempt is made to identify the predominant country as the country of origin. When there is no predominant country, for example, an equal partnership between a Canadian and a German, the report is processed as a multiple foreign owner with no predominant country.

The AFIDA procedures provide for land to be reported by parcels. All land held by the same entity, in the same manner (type of interest), located in one county, and acquired at the same time, is considered a parcel and is to be reported on a single form. Land does not have to be adjacent to be considered part of one parcel. This parcel concept is intended to ease the reporting burden.

All parcels (and acres) for each land holder have been combined under said land holder. Therefore, the number of land holders is less than the number of parcels. However, because land holders do not always report their names in exactly the same way on each form, it is difficult to precisely associate these forms with one person or legal entity. Some foreign persons hold land in their own names and also hold interests in entities that hold other lands. These entities are treated as separate land holders.

Analysis of Data Reported Under the Act

Holdings

Data in this section are derived from the reports filed by foreign persons who held an interest in U.S. agricultural and non-agricultural land as of December 31, 2011. To simplify the discussion, the data as of December 31, 2011, hereafter are referred to simply as '2011'. The 2011 total acres of foreign held U.S. agricultural and non-agricultural land are 26,340,253. The total acres of foreign held U.S. agricultural and non-agricultural land as of December 31, 2010 were 24,841,588, resulting in an increase of 1,498,665 acres through the end of 2011. The total foreign held U.S. agricultural acres as of December 31, 2011 were 25,715,588. The total foreign held U.S. agricultural acres as of December 31, 2010 were 24,224,807 resulting in an increase of 1,490,781 acres (report 1A).

Concentration of Foreign Holdings of U.S. Agricultural Land

Foreign persons have reported acreage holdings in all 50 States and Puerto Rico (report 1 and fig. 2). Except for Maine (described below), only a small percentage of privately held agricultural land in the other 49 States is held by foreign investors (report 1). Maine acreage aside, foreign investment in U.S. agricultural land is concentrated in the South and West.

The state of Texas has the largest amount of foreign held U.S. agricultural land with 2,894,563 acres (report 1). This figure represents only 1.9 percent of privately owned agricultural land in Texas. Maine has the second largest amount of foreign held agricultural acres with 2,877,965. The majority of these acres consist of forest or timber land, totaling 2,830,467 acres. Washington has the third largest amount of foreign held agricultural land with 1,671,102 acres, which is 7.6 percent of its privately held agricultural land.

In terms of percentages, approximately 16 percent of Maine's privately held agricultural land is held by foreign investors; this is approximately 11 percent of the reported foreign held agricultural land in the United States (report 1). Hawaii has the second largest percentage of foreign held U.S. agricultural land, 158,887 acres, which is 8.8 percent of the privately held agricultural land in the state and slightly less than 1 percent of the reported foreign held agricultural land in the United States. The majority of foreign held agricultural land in Hawaii consists of 78,852 acres of pasture land (report 1C). Washington (7.6%), Alabama (5.4%) and Florida (5.3) have the next largest percentages of reported foreign held agricultural land.

States that showed the largest increases in foreign-held agricultural acres in 2011 were Kansas, with an increase of 148,647 acres; Washington, with an increase of 128,904 acres; and Wisconsin, with an increase of 107,463 acres (report 1A). These increases were primarily due to the execution of long-term leasehold interests by wind energy companies.

The data reflected in Report 1 and Report 1A pertain to foreign land holdings of agricultural land, and do not include holdings of non-agricultural land. There are only 624,665 reported acres of non-agricultural land, and this category reflects approximately 2% of total acres. The remaining reports in this publication (reports 1B, 1C and reports 2-9) include the non-agricultural land category.

County concentrations of foreign holdings of agricultural and non-agricultural land within the continental United States are shown in Figure 3.

Country of Origin

Canadian investors own the largest amount of reported foreign held agricultural and non-agricultural land, with 28 percent, or 7,250,834 acres (report 1B). Foreign persons from an additional four countries, the Netherlands with 19 percent, Germany with 7 percent, the United Kingdom with 6 percent, and Portugal with 5 percent collectively hold 9,511,437 acres or 36 percent of the foreign held acres in the United States. The remaining 9,577,982 acres, or 36 percent of all reported foreign held agricultural and non-agricultural land, is held by various other countries.

Land Use

Fifty-two percent of the reported foreign interest holdings of U.S. land are timber or forest (report 1C), with cropland accounting for only 19 percent of the total acres. Foreign held pasture and other agricultural land totals 27 percent of all foreign interest holdings in the United States. The non-agriculture category accounts for approximately 2 percent of the reported foreign held acres in the United States. Non-agricultural land includes acreage such as the homestead and roads commonly reported as part of the agricultural land or land that is idle now, but its last use within the past 5 years was for agriculture. These land use figures should be used with caution because they reflect only information received at the time of processing and do not account for changes in land use that may have occurred subsequent to processing.

County concentrations of foreign holdings of crop land, pasture land and forest land, within the continental United States, are shown in Figures 4, 5 and 6 of this publication.

Trends

The AFIDA reporting requirements allow foreign persons 90 days to report their transactions to the U.S. Department of Agriculture (USDA), but not all transactions occurring in the 90 days preceding the closing date of the report are reported to USDA by that date. In some situations, reports are filed late and/or may be incomplete. This means that in some cases, the 2011 data, and also prior years' data, may be understated and should be regarded as preliminary.

Foreign holdings of U.S. agricultural land remained relatively steady from 2000 through 2006, slightly above or below 1 percent of all privately held agricultural land in the United States. The percentage increased to 1.6 percent in 2007 and by 2011 was 2 percent (report 1). Most changes were in forest land (fig. 7), mainly due to million-acre-plus transactions by large timber companies. Between 2007 and 2011, foreign landholdings in cropland and pasture land also increased. During this time period, cropland increased from roughly 2,400,000 acres to 4,900,000 acres, and pasture land increased from approximately 4,000,000 acres to 5,900,000 acres (fig. 7). These changes are mostly due to foreign-owned wind companies executing long-term leases on large numbers of acres; however, the acres actually utilized by said companies are very few due to the small footprint of the wind towers erected on the land.

Figure 1

Proportion of Foreign Held Agricultural Land to All Privately Held Agricultural Land in the U.S. as of December 31, 2011

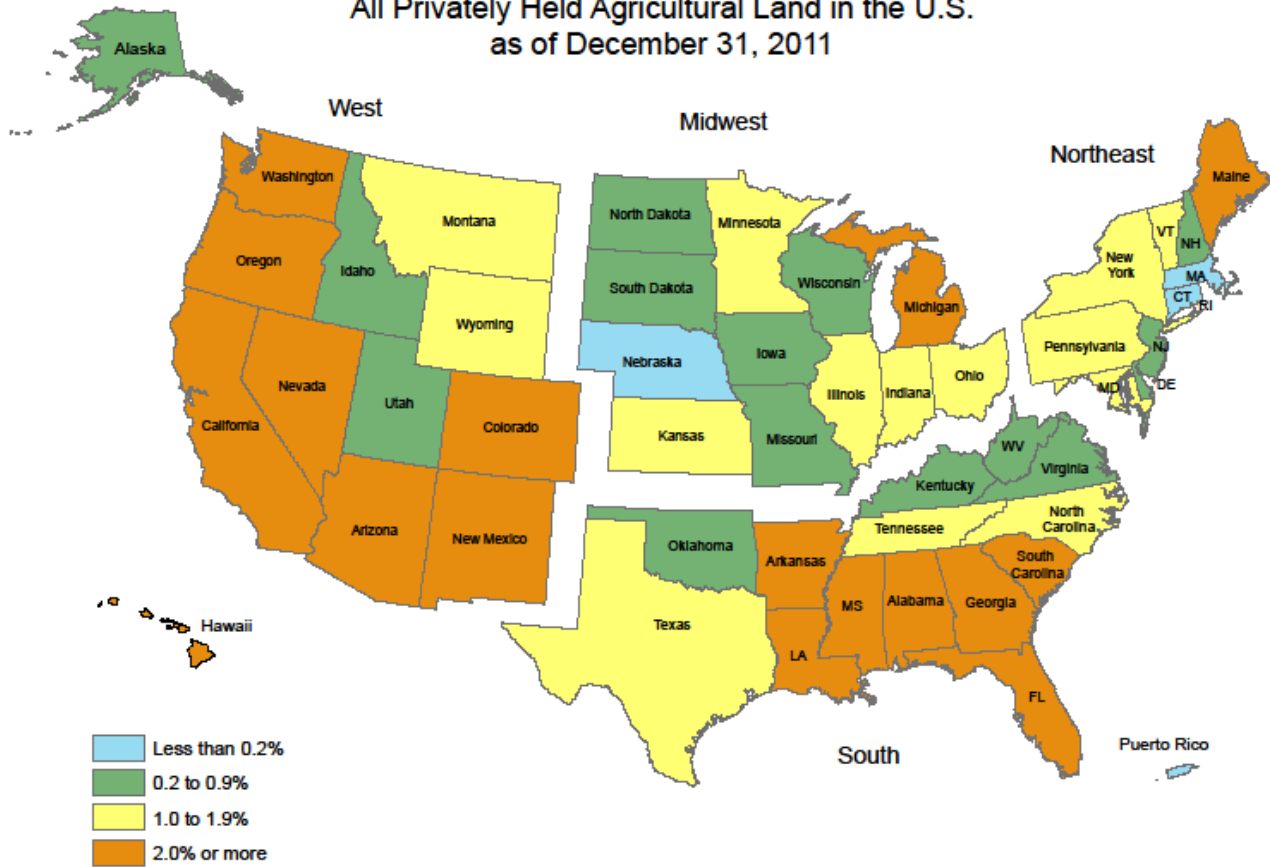

Figure 2

State Concentration of Foreign Holdings of Agricultural Land as of December 31, 2011

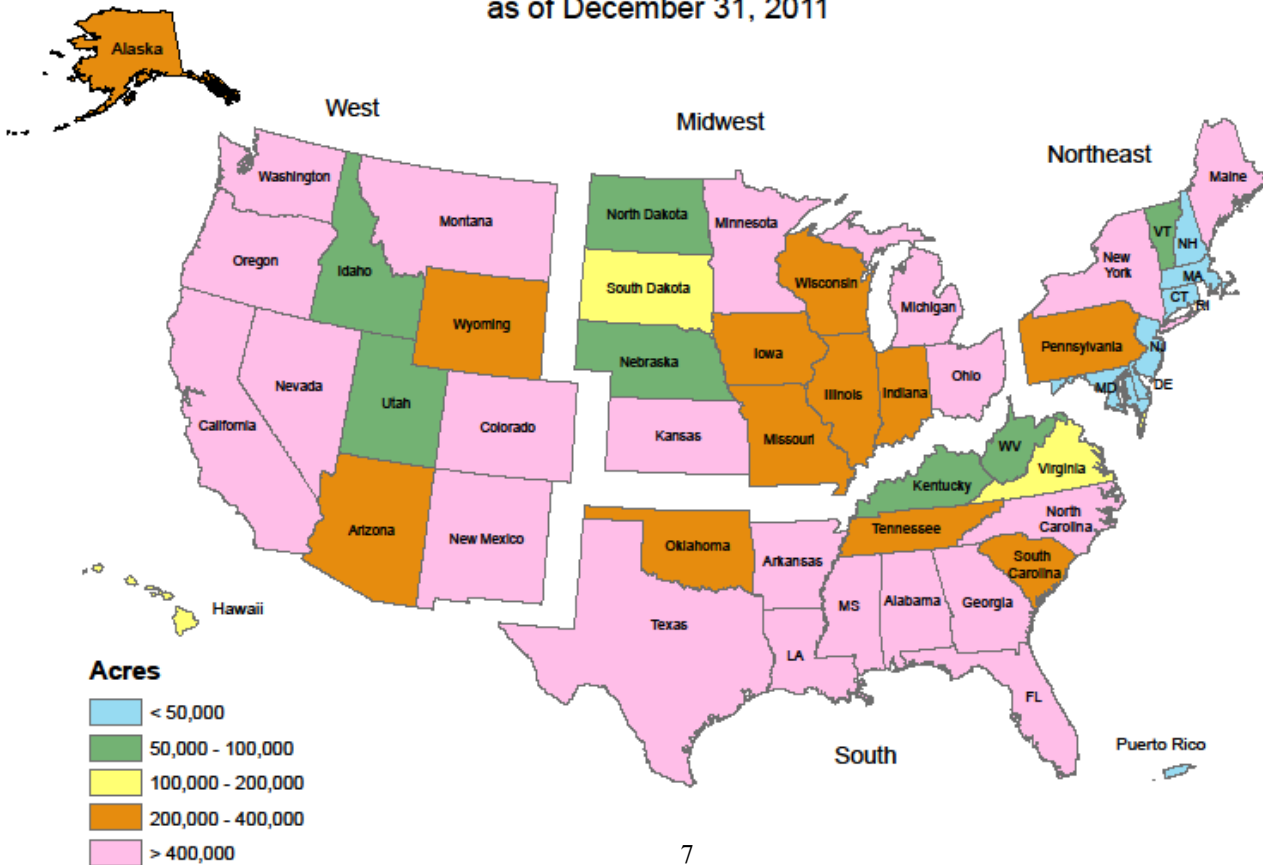

Figure 3
County Concentration of Foreign Holdings
of Agricultural and Non-Agricultural Land
as of December 31, 2011

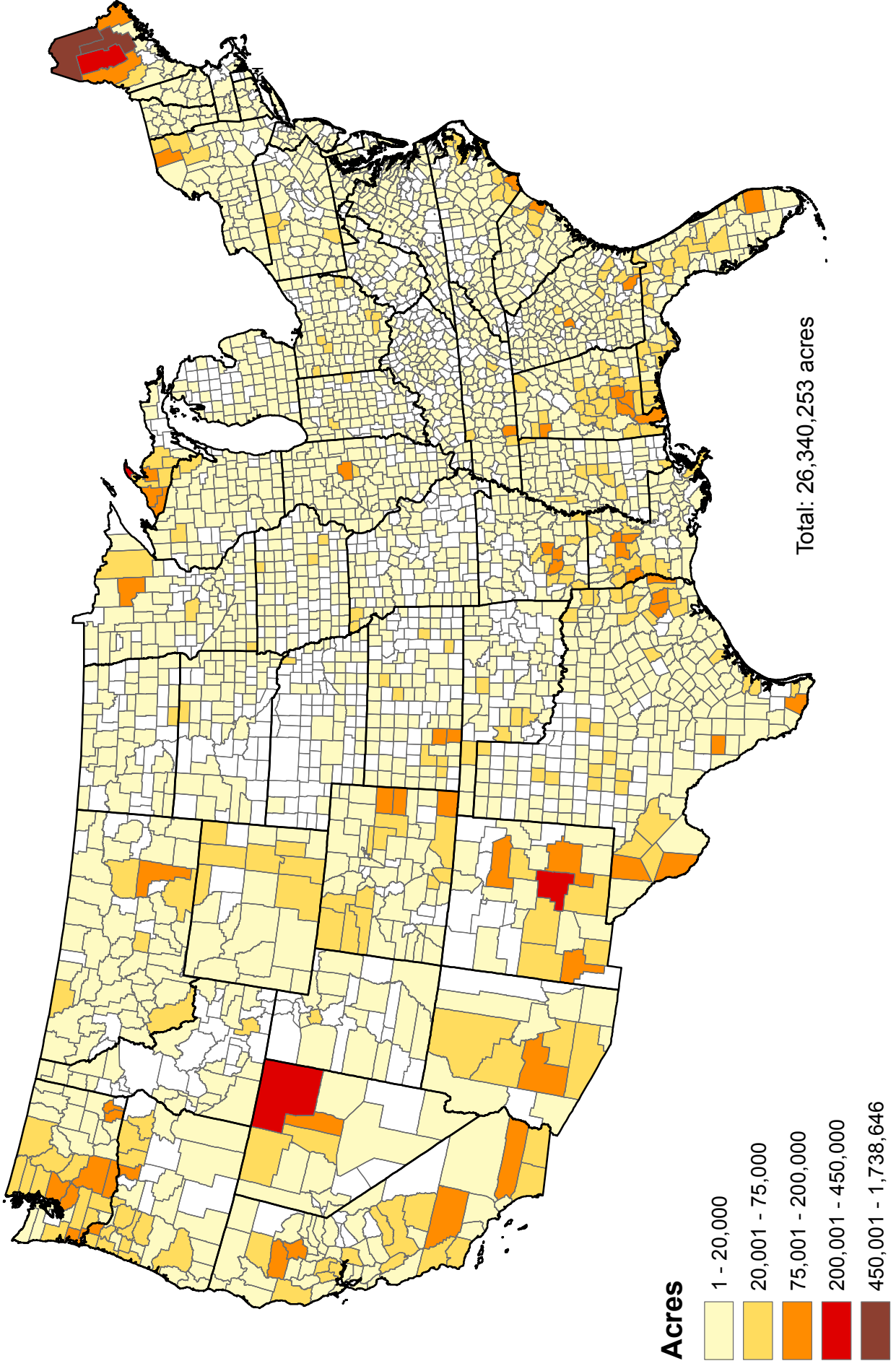

Figure 4

**County Concentration of Foreign Holdings of Crop Land
as of December 31, 2011**

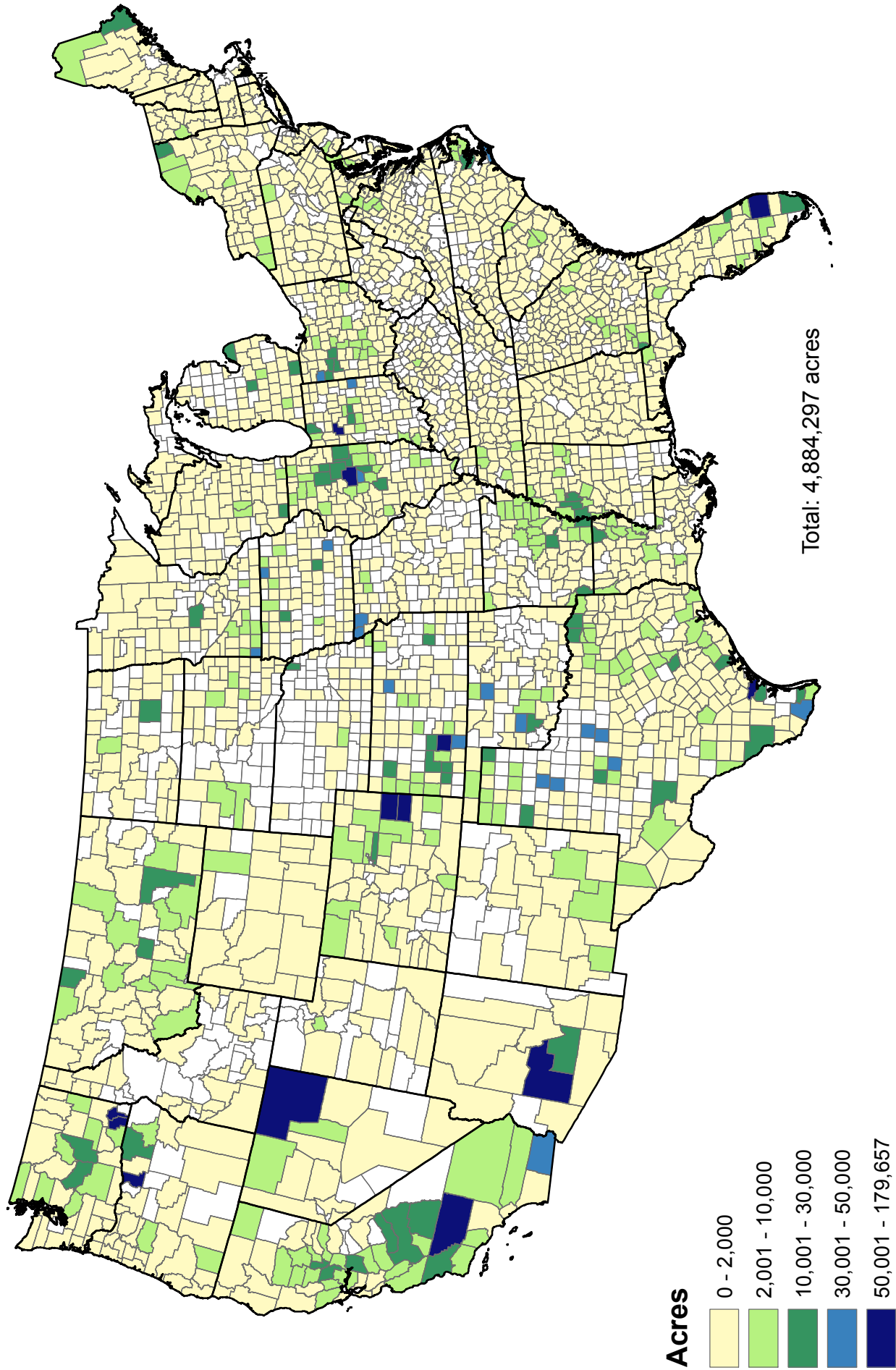

Figure 5

**County Concentration of Foreign Holdings of Pasture Land
as of December 31, 2011**

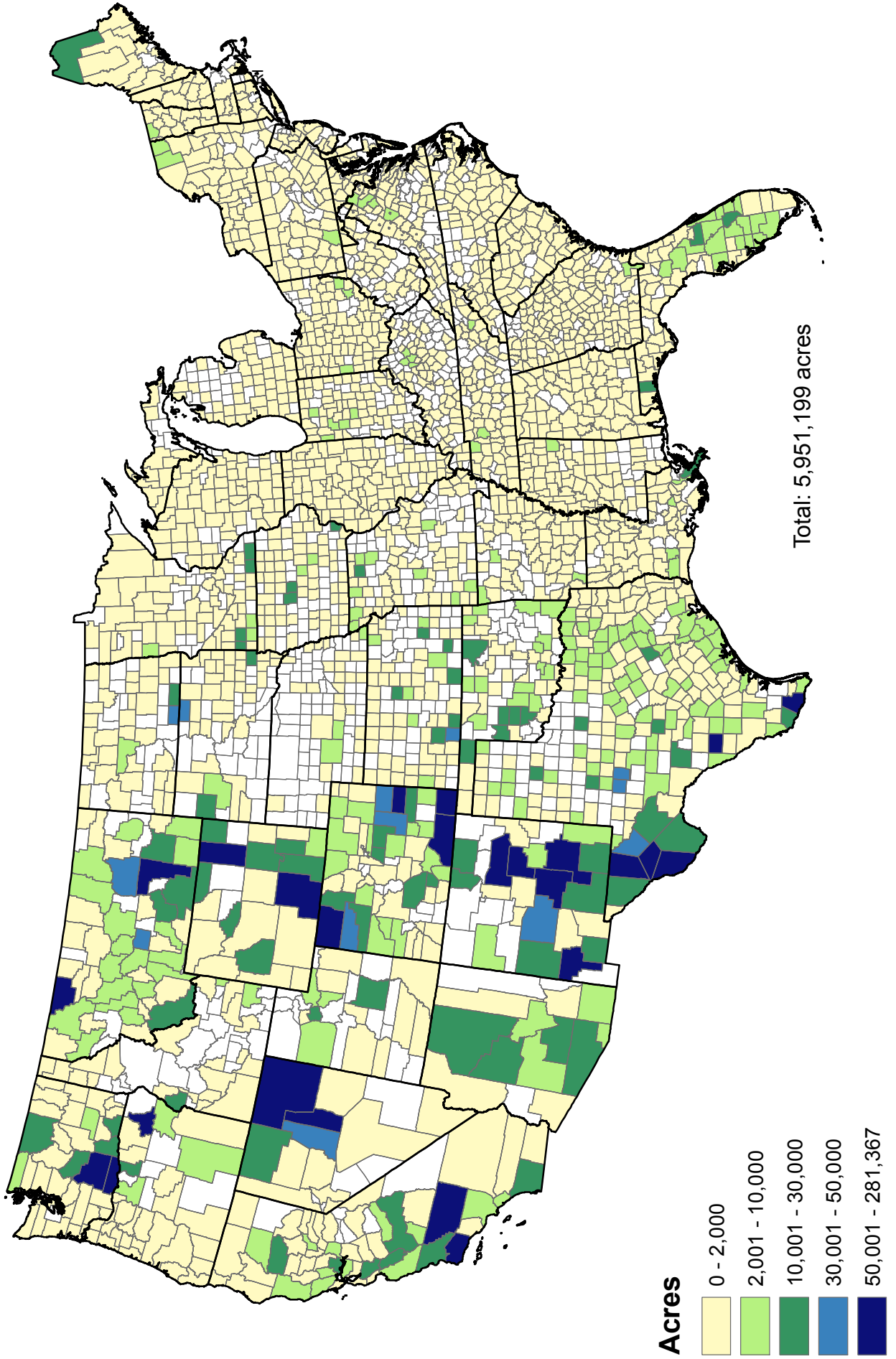

Figure 6

**County Concentration of Foreign Holdings of Forest Land
as of December 31, 2011**

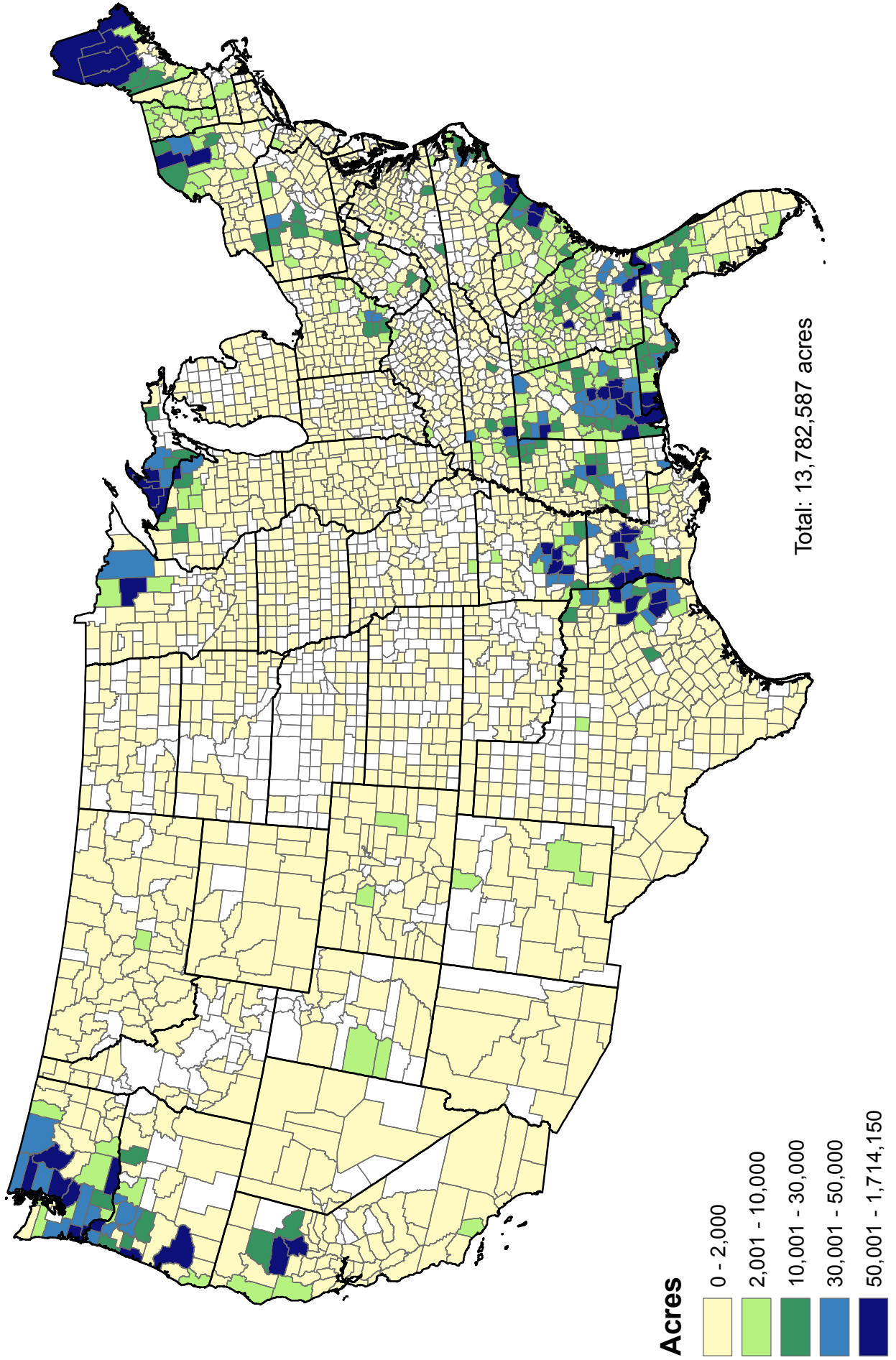
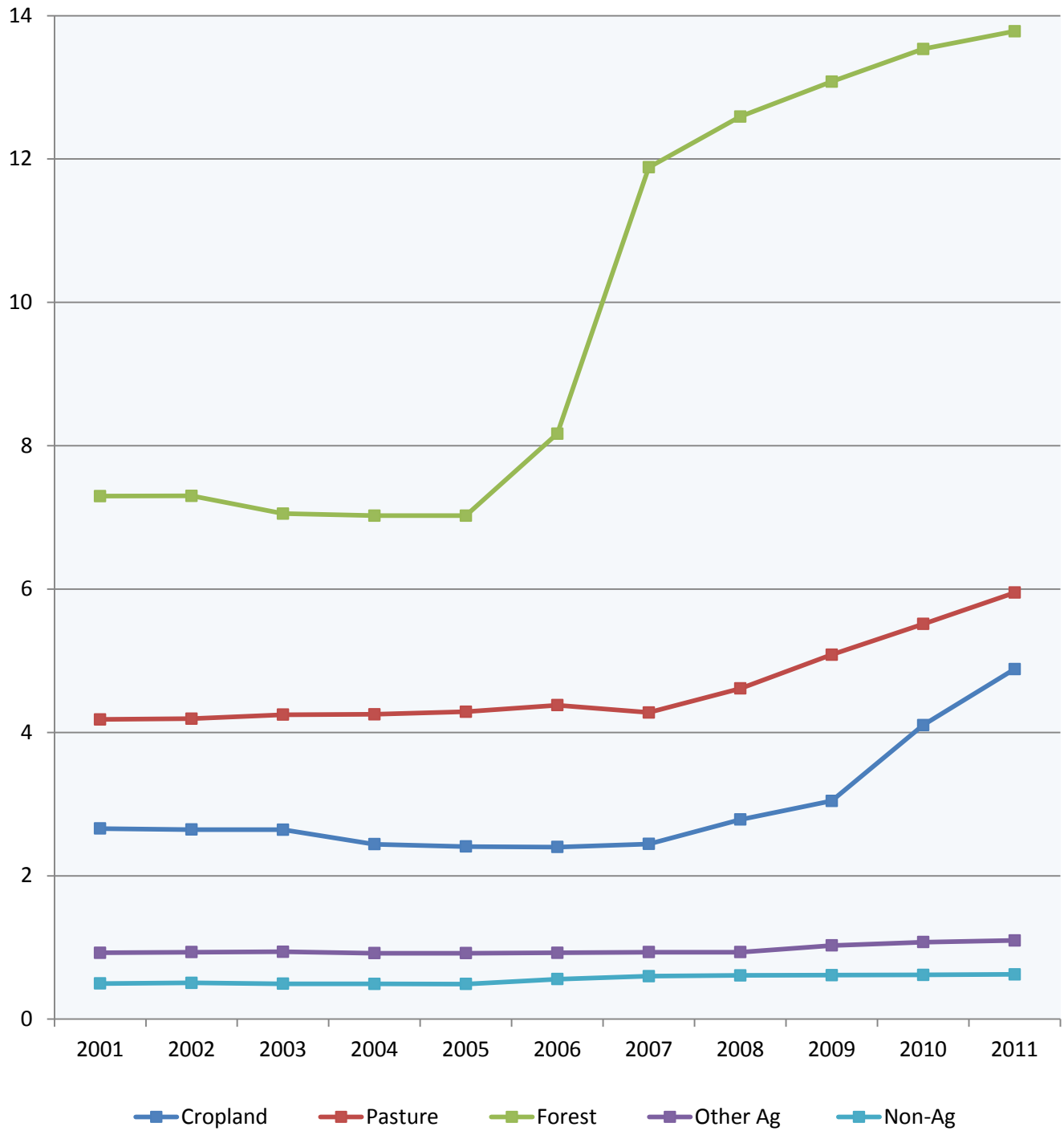

Figure 7

Trends in Foreign Holdings of Agricultural Land by Type of Use for the Period 2001 - 2011

Million
Acres



Note: Data for 2010 forward is through December. All other years reflect data through February.

Report 1

U.S. Agricultural Landholdings of Foreign Investors

By State as of December 31, 2011

State	Total Land Area of State (Acres) 1/	Privately Held Agricultural Land (Acres) 2/ 3/	Foreign Held Agricultural Land (Acres)	Proportion of Foreign Held to Privately Held Agricultural Land (Percent)
Alabama	32,476,160	28,760,792	1,555,616	5.4
Alaska	366,048,640	57,446,991	270,325	0.5
Arizona	72,726,400	7,833,746	273,376	3.5
Arkansas	33,323,520	28,129,519	780,554	2.8
California	99,813,760	41,823,058	1,033,533	2.5
Colorado	66,379,520	36,521,116	982,983	2.7
Connecticut	3,100,800	1,516,094	1,269	0.1
Delaware	1,250,560	920,172	2,779	0.3
Florida	34,513,280	21,849,568	1,154,712	5.3
Georgia	37,059,840	30,823,101	887,910	2.9
Hawaii	4,110,720	1,803,038	158,887	8.8
Idaho	52,958,080	15,889,108	89,493	0.6
Illinois	35,573,760	30,536,400	391,291	1.3
Indiana	22,954,880	19,752,052	225,847	1.1
Iowa	35,756,160	33,340,369	225,985	0.7
Kansas	52,361,600	49,188,971	530,363	1.1
Kentucky	25,425,920	22,089,269	64,877	0.3
Louisiana	27,879,680	23,870,712	945,608	4.0
Maine	19,751,680	17,955,835	2,877,965	16.0
Maryland	6,255,360	4,260,408	46,209	1.1
Massachusetts	5,017,600	2,306,458	4,780	0.2
Michigan	36,354,560	24,098,445	815,029	3.4
Minnesota	50,950,400	34,530,621	403,838	1.2
Mississippi	30,020,480	26,201,244	600,456	2.3
Missouri	44,087,040	36,030,827	220,362	0.6
Montana	93,153,280	54,197,503	570,062	1.1
Nebraska	49,198,080	45,610,153	68,384	0.1
Nevada	70,288,640	9,753,158	505,767	5.2
New Hampshire	5,739,520	4,251,738	12,840	0.3
New Jersey	4,746,880	1,969,337	14,274	0.7
New Mexico	77,667,840	33,526,570	982,000	2.9
New York	30,216,960	22,328,715	412,890	1.8
North Carolina	31,175,040	25,115,607	438,260	1.7
North Dakota	44,144,640	38,548,498	99,043	0.3
Ohio	26,206,720	21,566,008	411,507	1.9
Oklahoma	43,946,880	38,326,752	321,350	0.8
Oregon	61,438,080	25,420,956	785,655	3.1
Pennsylvania	28,682,880	20,388,401	208,237	1.0
Puerto Rico	NA	NA	760	NEG
Rhode Island	668,800	307,509	15	NEG
South Carolina	19,269,760	15,570,166	387,017	2.5
South Dakota	48,566,400	37,939,910	112,892	0.3

1/ Approximate land area as established by the Bureau of the Census in conjunction with the 2000 Census of Population (U.S. Department of Commerce).

2/ Preliminary estimate based on unpublished data, Ruben Lubowski, U.S. Dept. Ag., Econ. Res. Serv., 2002.

3/ Total land area minus Federal, State, County and Municipal; Indian Trust; rural transportation; and urban lands. Includes forest land, pasture land, cropland, range, and miscellaneous land. Estimates of urban and rural transportation lands are from U.S. Dept. Ag., Econ. Res. Serv., 2006, and estimates of Federal and other public lands are from Gen. Serv. Adm., 2001, and Natrl. Resr. Conv. Serv., 2000 respectively.

NA = Not available. NEG = Negligible

By State as of December 31, 2011

State	Total Land Area of State (Acres) 1/	Privately Held Agricultural Land (Acres) 2/ 3/	Foreign Held Agricultural Land (Acres)	Proportion of Foreign Held to Privately Held Agricultural Land (Percent)
Tennessee	26,378,880	21,324,793	361,498	1.7
Texas	167,550,080	153,626,848	2,894,563	1.9
Utah	52,572,160	11,438,482	87,680	0.8
Vermont	5,920,000	5,029,649	76,990	1.5
Virginia	25,340,160	20,577,489	126,544	0.6
Washington	42,588,160	22,014,053	1,671,102	7.6
West Virginia	15,409,920	13,238,151	82,794	0.6
Wisconsin	34,758,400	25,855,696	225,674	0.9
Wyoming	62,144,000	25,067,954	313,743	1.3
TOTAL	2,263,922,560	1,290,472,010	25,715,588	2.0

1/ Approximate land area as established by the Bureau of the Census in conjunction with the 2000 Census of Population (U.S. Department of Commerce).

2/ Preliminary estimate based on unpublished data, Ruben Lubowski, U.S. Dept. Ag., Econ. Res. Serv., 2002.

3/ Total land area minus Federal, State, County and Municipal; Indian Trust; rural transportation; and urban lands. Includes forest land, pasture land, cropland, range, and miscellaneous land. Estimates of urban and rural transportation lands are from U.S. Dept. Ag., Econ. Res. Serv., 2006, and estimates of Federal and other public lands are from Gen. Serv. Adm., 2001, and Natrl. Resr. Conv. Serv., 2000 respectively.

NA = Not available. NEG = Negligible

Comparison of U.S. Agricultural Landholdings of Foreign Investors
By State as of December 31, 2010 and December 31, 2011

State	Foreign Held Agricultural Land December 2010 (Acres)	Foreign Held Agricultural Land December 2011 (Acres)	Difference in Acreage Between 2010 and 2011 (Acres)
Alabama	1,571,364	1,555,616	-15,748
Alaska	270,325	270,325	0
Arizona	248,823	273,376	24,553
Arkansas	752,037	780,554	28,517
California	992,679	1,033,533	40,854
Colorado	942,689	982,983	40,294
Connecticut	1,269	1,269	0
Delaware	2,779	2,779	0
Florida	1,068,850	1,154,712	85,862
Georgia	876,315	887,910	11,595
Hawaii	158,884	158,887	3
Idaho	87,840	89,493	1,653
Illinois	301,922	391,291	89,369
Indiana	150,963	225,847	74,884
Iowa	170,852	225,985	55,133
Kansas	381,716	530,363	148,647
Kentucky	62,514	64,877	2,363
Louisiana	939,980	945,608	5,628
Maine	2,871,445	2,877,965	6,520
Maryland	46,109	46,209	100
Massachusetts	1,829	4,780	2,951
Michigan	796,038	815,029	18,991
Minnesota	345,551	403,838	58,287
Mississippi	619,142	600,456	-18,686
Missouri	168,599	220,362	51,763
Montana	501,560	570,062	68,502
Nebraska	34,564	68,384	33,820
Nevada	505,615	505,767	152
New Hampshire	12,840	12,840	0
New Jersey	14,164	14,274	110
New Mexico	945,154	982,000	36,846
New York	402,257	412,890	10,633
North Carolina	434,031	438,260	4,229
North Dakota	85,594	99,043	13,449
Ohio	359,034	411,507	52,473
Oklahoma	263,251	321,350	58,099
Oregon	718,586	785,655	67,069
Pennsylvania	205,955	208,237	2,282
Puerto Rico	760	760	0
Rhode Island	15	15	0
South Carolina	391,340	387,017	-4,323
South Dakota	98,038	112,892	14,854
Tennessee	360,693	361,498	805
Texas	2,791,080	2,894,563	103,483
Utah	87,680	87,680	0
Vermont	76,639	76,990	351
Virginia	102,201	126,544	24,343
Washington	1,542,198	1,671,102	128,904
West Virginia	82,497	82,794	297
Wisconsin	118,211	225,674	107,463
Wyoming	260,336	313,743	53,407
TOTAL	24,224,807	25,715,588	1,490,781

Report 1B U.S. Agricultural and NonAgricultural Landholdings (Acres) by Country of Foreign Investor
By State as of December 31, 2011

State Name	Canada	Netherlands	Germany	United Kingdom	Portugal	All Others	Totals
Alabama	282,672	950,346	756	21,775	0	327,156	1,582,705
Alaska	270,131	0	0	120	0	150	270,401
Arizona	19,368	10,109	5,226	3,916	25,173	243,115	306,907
Arkansas	232,647	392,148	63,379	2,749	0	109,138	800,061
California	69,200	157,893	73,582	341,181	7,359	499,948	1,149,163
Colorado	171,408	64,159	98,555	87,451	76,731	499,771	998,075
Connecticut	70	0	68	334	0	857	1,329
Delaware	444	3,814	281	26	0	248	4,813
Florida	76,671	230,015	98,104	46,865	0	757,352	1,209,007
Georgia	209,303	28,213	186,580	19,512	0	465,027	908,635
Hawaii	82	37,410	434	3,128	0	122,476	163,530
Idaho	6,630	771	1,322	13,665	0	71,485	93,873
Illinois	12,384	20,034	72,437	14,119	64,065	218,370	401,409
Indiana	4,406	25,004	36,156	2,861	96,890	81,716	247,033
Iowa	3,449	2,325	17,797	799	51,291	153,609	229,270
Kansas	7,103	11,275	27,434	1,562	141,242	343,178	531,794
Kentucky	4,687	2,937	11,158	6,897	0	44,908	70,587
Louisiana	325,778	319,161	7,547	111,568	160	221,940	986,154
Maine	2,434,048	324,523	22,599	717	500	109,746	2,892,133
Maryland	5,101	4,909	18,544	44	100	20,095	48,793
Massachusetts	109	3,386	231	882	0	221	4,829
Michigan	4,166	462,060	16,265	4,685	211	331,174	818,561
Minnesota	13,217	625	10,847	20,937	177	362,403	408,206
Mississippi	4,631	364,358	55,877	1,099	986	191,801	618,752
Missouri	5,093	4,753	17,737	5,592	0	191,473	224,648
Montana	170,642	39,000	21,644	16,084	60,741	270,462	578,573
Nebraska	3,705	1,287	1,109	0	0	63,109	69,210
Nevada	220,908	377	41,423	657	0	242,692	506,057
New Hampshire	305	322	27	4,137	0	8,119	12,910
New Jersey	8,147	3,442	3,629	835	0	5,232	21,285
New Mexico	105	26,524	192,046	201,481	0	572,013	992,169
New York	118,955	6,833	18,767	52,408	38,029	190,382	425,374
North Carolina	59,764	256,178	21,672	5,784	0	110,291	453,689
North Dakota	7,664	0	766	852	0	90,282	99,564
Ohio	5,935	63,278	63,033	4,923	74,656	209,444	421,269
Oklahoma	1,209	9,370	13,703	11,986	56,456	229,744	322,468

Report 1B U.S. Agricultural and NonAgricultural Landholdings (Acres) by Country of Foreign Investor
 By State as of December 31, 2011

State Name	Canada	Netherlands	Germany	United Kingdom	Portugal	All Others	Totals
Oregon	448,788	13,858	5,281	53,966	150,175	116,988	789,056
Pennsylvania	103,156	11,571	14,860	49,025	2,549	32,245	213,406
Puerto Rico	49	0	216	0	0	574	839
Rhode Island	0	0	0	0	0	17	17
South Carolina	17,797	263,297	46,741	19,115	0	64,989	411,939
South Dakota	21,806	4,292	14,970	272	0	71,882	113,222
Tennessee	7,694	174,999	9,660	5,348	0	170,597	368,298
Texas	872,330	380,120	262,029	127,953	245,577	1,055,556	2,943,565
Utah	2,089	19,783	305	47,947	0	25,283	95,407
Vermont	33,268	4,188	3,187	14,583	0	25,587	80,813
Virginia	2,795	29,102	29,389	8,435	350	61,218	131,289
Washington	939,629	129,671	60,399	206,875	129,267	214,553	1,680,394
West Virginia	20,975	7,470	10,239	8,929	0	39,613	87,226
Wisconsin	16,993	4,751	10,777	3,655	0	197,343	233,519
Wyoming	3,328	8,655	44,902	87,206	31,526	142,410	318,027
Grand Totals:	7,250,834	4,878,596	1,733,690	1,644,940	1,254,211	9,577,982	26,340,253

Report 1C U.S. Landholdings by Foreign Investors by Type of Land Use
and by State as of December 31, 2011

State Name	Acres in Cropland	Acres in Pasture	Acres in Forest	Acres in Other Ag	Acres in Non Ag	Total Acres
Alabama	4,162	3,169	1,544,086	4,199	27,089	1,582,705
Alaska	0	270,165	98	62	76	270,401
Arizona	75,278	127,719	454	69,925	33,531	306,907
Arkansas	153,262	14,987	600,500	11,805	19,507	800,061
California	344,333	319,533	251,642	118,025	115,630	1,149,163
Colorado	227,445	662,229	14,441	78,868	15,092	998,075
Connecticut	386	195	292	396	60	1,329
Delaware	2,718	0	51	10	2,034	4,813
Florida	201,064	143,959	717,983	91,706	54,295	1,209,007
Georgia	64,736	18,622	786,749	17,803	20,725	908,635
Hawaii	38,847	78,852	7,081	34,107	4,643	163,530
Idaho	6,069	19,922	2,087	61,415	4,380	93,873
Illinois	370,630	6,394	8,053	6,214	10,118	401,409
Indiana	176,526	38,654	5,519	5,148	21,186	247,033
Iowa	159,152	59,396	385	7,052	3,285	229,270
Kansas	332,113	178,425	1,572	18,253	1,431	531,794
Kentucky	12,567	30,698	18,855	2,757	5,710	70,587
Louisiana	88,209	31,556	817,045	8,798	40,546	986,154
Maine	20,465	12,534	2,830,467	14,499	14,168	2,892,133
Maryland	27,327	3,068	11,046	4,768	2,584	48,793
Massachusetts	645	27	4,108	0	49	4,829
Michigan	68,393	1,744	740,005	4,887	3,532	818,561
Minnesota	109,151	74,503	215,165	5,019	4,368	408,206
Mississippi	113,990	10,922	468,870	6,674	18,296	618,752
Missouri	121,051	64,956	14,237	20,118	4,286	224,648
Montana	105,640	436,704	11,048	16,670	8,511	578,573
Nebraska	46,537	19,708	44	2,095	826	69,210
Nevada	127,757	287,155	0	90,855	290	506,057
New Hampshire	444	168	12,198	30	70	12,910
New Jersey	7,124	1,323	4,227	1,600	7,011	21,285
New Mexico	20,831	932,559	11,875	16,735	10,169	992,169
New York	66,112	14,709	314,409	17,660	12,484	425,374
North Carolina	77,443	3,261	334,032	23,524	15,429	453,689
North Dakota	33,263	64,960	20	800	521	99,564
Ohio	176,037	13,921	160,484	61,065	9,762	421,269
Oklahoma	130,158	181,652	770	8,770	1,118	322,468

Report 1C
U.S. Landholdings by Foreign Investors by Type of Land Use
and by State as of December 31, 2011

State Name	Acres in Cropland	Acres in Pasture	Acres in Forest	Acres in Other Ag	Acres in Non Ag	Total Acres
Oregon	138,042	103,492	535,732	8,389	3,401	789,056
Pennsylvania	12,445	8,151	183,031	4,610	5,169	213,406
Puerto Rico	356	262	3	139	79	839
Rhode Island	0	0	0	15	2	17
South Carolina	18,194	4,873	353,051	10,899	24,922	411,939
South Dakota	36,420	72,413	10	4,049	330	113,222
Tennessee	22,276	15,134	316,621	7,467	6,800	368,298
Texas	676,227	1,031,291	1,082,137	104,908	49,002	2,943,565
Utah	9,954	54,991	9,971	12,764	7,727	95,407
Vermont	7,838	6,941	58,965	3,246	3,823	80,813
Virginia	22,984	24,091	69,630	9,839	4,745	131,289
Washington	379,625	235,015	1,015,502	40,960	9,292	1,680,394
West Virginia	1,069	3,033	67,229	11,463	4,432	87,226
Wisconsin	41,495	2,331	179,669	2,179	7,845	233,519
Wyoming	7,507	260,832	1,138	44,266	4,284	318,027
Grand Totals:	4,884,297	5,951,199	13,782,587	1,097,505	624,665	26,340,253

Report 2

U.S. Agricultural and NonAgricultural Landholdings (Acres) by Country of Foreign Investor
and by State and County as of December 31, 2011

State Name	County Name	Canada	Netherlands	Germany	United Kingdom	Portugal	All Others	Totals
Alabama	Autauga	361	63,333	0	0	0	0	63,694
	Baldwin	0	82,162	0	0	0	27,270	109,432
	Barbour	0	5,001	0	0	0	730	5,731
	Bibb	5,326	34,892	0	0	0	365	40,583
	Bullock	0	36,568	21	0	0	370	36,959
	Butler	5,925	135,291	0	0	0	13,219	154,435
	Calhoun	729	0	0	0	0	431	1,160
	Chambers	0	314	135	0	0	0	449
	Cherokee	4,802	0	0	0	0	3,427	8,229
	Chilton	0	31,784	0	0	0	0	31,784
	Choctaw	5,179	0	0	3,000	0	0	8,179
	Clarke	12,830	0	0	0	0	0	12,830
	Clay	344	1,303	0	0	0	0	1,647
	Cleburne	6,811	0	0	0	0	0	6,811
	Colbert	0	11,665	0	16	0	1,260	12,941
	Conecuh	31,735	20,022	0	40	0	45,992	97,789
	Coosa	106	29,175	0	0	0	556	29,837
	Covington	1,672	7,449	0	0	0	33,374	42,495
	Crenshaw	4,769	31,423	0	0	0	30,076	66,268
	Cullman	0	244	0	0	0	0	244
	Dale	0	0	0	0	0	230	230
	Dallas	23,966	14,651	0	0	0	0	38,617
	De Kalb	0	323	0	0	0	0	323
	Elmore	0	6,029	0	0	0	0	6,029
	Escambia	18	42,228	0	0	0	0	42,246
	Etowah	0	0	0	0	0	1,568	1,568
	Fayette	0	11,135	0	0	0	0	11,135
	Franklin	0	37,627	0	0	0	11,251	48,878
	Geneva	0	3,138	0	0	0	0	3,138
	Greene	2,772	1,702	530	0	0	0	5,004
	Hale	10,483	9,750	0	0	0	0	20,233
	Henry	0	0	0	0	0	3,099	3,099
Houston	0	1,037	0	0	0	0	1,037	
Jackson	0	28,679	0	0	0	2,134	30,813	
Lamar	0	3,439	0	0	0	963	4,402	
Lauderdale	0	1,926	0	0	0	37	1,963	

Report 2

U.S. Agricultural and NonAgricultural Landholdings (Acres) by Country of Foreign Investor
and by State and County as of December 31, 2011

State Name	County Name	Canada	Netherlands	Germany	United Kingdom	Portugal	All Others	Totals
Alabama	Lawrence	0	5,528	0	0	0	337	5,865
	Lee	0	814	0	0	0	0	814
	Limestone	0	0	0	916	0	0	916
	Lowndes	1,456	19,860	0	1,100	0	50,333	72,749
	Macon	0	7,785	70	0	0	372	8,227
	Madison	0	310	0	0	0	4,514	4,824
	Marengo	25,990	464	0	0	0	0	26,454
	Marion	0	48,628	0	0	0	31,656	80,284
	Marshall	0	510	0	0	0	0	510
	Mobile	0	20,212	0	0	0	775	20,987
	Monroe	79,252	48,455	0	110	0	3,278	131,095
	Montgomery	0	5,019	0	0	0	0	5,019
	Morgan	340	0	0	78	0	0	418
	Perry	14,080	31,444	0	0	0	0	45,524
	Pickens	0	352	0	0	0	0	352
	Pike	212	12,755	0	0	0	11,712	24,679
	Randolph	523	0	0	0	0	16,322	16,845
	Russell	7	317	0	0	0	753	1,077
	Shelby	1,899	0	0	0	0	347	2,246
	St. Clair	263	0	0	0	0	4,078	4,341
	Sumter	4,090	2,564	0	0	0	0	6,654
	Talladega	2,580	545	0	515	0	3,066	6,706
	Tallapoosa	0	13,914	0	0	0	1,617	15,531
	Tuscaloosa	0	200	0	0	0	0	200
	Walker	0	4,979	0	0	0	1,456	6,435
	Washington	80	58,632	0	16,000	0	0	74,712
	Wilcox	34,072	575	0	0	0	0	34,647
	Winston	0	14,194	0	0	0	20,188	34,382
State Totals:		282,672	950,346	756	21,775	0	327,156	1,582,705

Report 2

U.S. Agricultural and NonAgricultural Landholdings (Acres) by Country of Foreign Investor
and by State and County as of December 31, 2011

State Name	County Name	Canada	Netherlands	Germany	United Kingdom	Portugal	All Others	Totals
Alaska	Homer	270,131	0	0	0	0	0	270,131
	Palmer	0	0	0	120	0	150	270
State Totals:		270,131	0	0	120	0	150	270,401

Report 2

U.S. Agricultural and NonAgricultural Landholdings (Acres) by Country of Foreign Investor
and by State and County as of December 31, 2011

State Name	County Name	Canada	Netherlands	Germany	United Kingdom	Portugal	All Others	Totals	
Arizona	Cochise	5,612	312	1,970	0	0	1,399	9,293	
	Coconino	320	0	0	0	23,893	45,807	70,020	
	Gila	5,928	0	0	0	0	707	6,635	
	Graham	87	279	0	0	0	1,020	1,386	
	Maricopa	5,455	425	1,030	382	0	100,914	108,206	
	Mohave	0	533	0	0	0	0	533	
	Navajo	640	0	0	0	1,280	0	1,920	
	Pima	300	6,818	0	0	0	22,160	29,278	
	Pinal	188	1,622	881	3,534	0	45,443	51,668	
	Santa Cruz	560	0	1,345	0	0	2,901	4,806	
	Yavapai	113	0	0	0	0	21,754	21,867	
	Yuma	165	120	0	0	0	1,010	1,295	
	State Totals:		19,368	10,109	5,226	3,916	25,173	243,115	306,907

Report 2

U.S. Agricultural and NonAgricultural Landholdings (Acres) by Country of Foreign Investor
and by State and County as of December 31, 2011

State Name	County Name	Canada	Netherlands	Germany	United Kingdom	Portugal	All Others	Totals
Arkansas	Arkansas	0	0	0	626	0	0	626
	Ashley	0	4,893	2,728	0	0	6,658	14,279
	Baxter	0	0	0	0	0	108	108
	Benton	0	0	0	0	0	8,360	8,360
	Boone	56	0	1,138	0	0	0	1,194
	Bradley	10	34,189	43	0	0	60	34,302
	Calhoun	0	4,011	0	0	0	0	4,011
	Chicot	2,069	560	15,181	0	0	10,246	28,056
	Clark	91,913	3,622	0	0	0	0	95,535
	Clay	0	1,460	0	0	0	20	1,480
	Cleveland	0	5,029	0	0	0	0	5,029
	Conway	0	1,338	0	0	0	0	1,338
	Craighead	0	0	0	1,240	0	1,723	2,963
	Crittenden	3,298	0	190	699	0	4,382	8,569
	Cross	0	0	5,531	0	0	2,127	7,658
	Dallas	0	116,238	0	0	0	0	116,238
	Desha	0	0	4,494	0	0	0	4,494
	Drew	0	11,796	1,198	0	0	1,215	14,209
	Franklin	0	0	0	0	0	336	336
	Garland	0	5,547	0	0	0	0	5,547
	Grant	0	97,773	0	0	0	0	97,773
	Hempstead	34,347	1,302	0	0	0	0	35,649
	Hot Spring	0	39,951	0	0	0	0	39,951
	Independence	0	0	0	0	0	40	40
	Izard	0	0	0	34	0	1,075	1,109
	Jackson	0	0	0	0	0	1,942	1,942
	Jefferson	0	6,136	6,697	0	0	520	13,353
	Johnson	58	0	40	0	0	0	98
	Lafayette	63	2,175	421	0	0	12	2,671
	Lee	0	0	3,092	0	0	3,935	7,027
	Lincoln	0	588	0	0	0	159	747
	Little River	1,436	2,303	3,120	0	0	2,608	9,467
	Logan	0	0	100	0	0	194	294
	Lonoke	0	0	2,747	0	0	1,086	3,833
	Madison	0	0	230	0	0	0	230
	Miller	12,497	1,320	440	0	0	32,146	46,403

Report 2

U.S. Agricultural and NonAgricultural Landholdings (Acres) by Country of Foreign Investor
and by State and County as of December 31, 2011

State Name	County Name	Canada	Netherlands	Germany	United Kingdom	Portugal	All Others	Totals
Arkansas	Mississippi	0	0	0	0	0	1,310	1,310
	Monroe	0	1,308	1,902	0	0	1,610	4,820
	Nevada	45,038	10,609	852	0	0	0	56,499
	Ouachita	5,659	447	0	0	0	0	6,106
	Phillips	0	34	0	0	0	0	34
	Pike	34,529	0	0	0	0	0	34,529
	Poinsett	0	640	653	0	0	1,819	3,112
	Polk	158	0	300	150	0	290	898
	Pope	0	0	0	0	0	116	116
	Prairie	1,425	464	813	0	0	0	2,702
	Pulaski	0	3,438	0	0	0	0	3,438
	Saline	0	31,383	0	0	0	0	31,383
	Searcy	0	0	1,011	0	0	16,878	17,889
	Sevier	0	0	0	0	0	40	40
	Sharp	0	0	0	0	0	42	42
	St. Francis	0	0	5,697	0	0	2,979	8,676
	Union	0	0	763	0	0	0	763
	Washington	91	0	0	0	0	31	122
	White	0	2,794	0	0	0	4,685	7,479
	Woodruff	0	800	3,998	0	0	386	5,184
State Totals:		232,647	392,148	63,379	2,749	0	109,138	800,061

Report 2

U.S. Agricultural and NonAgricultural Landholdings (Acres) by Country of Foreign Investor
and by State and County as of December 31, 2011

State Name	County Name	Canada	Netherlands	Germany	United Kingdom	Portugal	All Others	Totals
California	Alameda	691	1,187	708	184	0	1,233	4,003
	Butte	357	566	0	97,718	0	2,948	101,589
	Colusa	0	0	165	368	0	4,059	4,592
	Contra Costa	0	3,522	410	2,333	0	6,471	12,736
	Del Norte	0	0	1,632	0	0	0	1,632
	El Dorado	0	0	0	0	0	426	426
	Fresno	1,305	9,507	3,901	9,588	0	27,544	51,845
	Glenn	0	4,820	110	356	0	6,989	12,275
	Humboldt	0	0	5,006	0	0	0	5,006
	Imperial	500	0	0	0	0	37,843	38,343
	Kern	2,310	46,696	13,832	19,255	2,149	52,783	137,025
	Kings	0	395	1,444	0	150	3,988	5,977
	Lake	0	512	13	0	0	0	525
	Los Angeles	71	2,640	42	318	0	1,508	4,579
	Madera	15,138	2,350	188	755	0	24,460	42,891
	Marin	0	0	0	0	0	190	190
	Mendocino	1,662	28,900	2,190	160	0	11,552	44,464
	Merced	443	1,811	273	320	411	6,552	9,810
	Modoc	0	0	0	0	0	6,040	6,040
	Mono	11	30	0	0	0	820	861
	Monterey	6,070	76	1,452	1,632	0	4,411	13,641
	Napa	2,190	1,220	850	1,720	0	21,970	27,950
	Nevada	0	0	0	0	0	375	375
	Orange	4,548	1,435	18	0	0	15	6,016
	Placer	0	299	160	0	0	6,339	6,798
	Plumas	3,674	0	0	10,275	1,519	0	15,468
	Riverside	2,640	5,164	478	352	0	80,534	89,168
	Sacramento	835	11	2,869	1,011	0	8,016	12,742
	San Benito	0	4,035	70	12,817	0	4,507	21,429
	San Bernardino	2,815	1,112	415	962	440	1,230	6,974
	San Diego	507	869	0	25	0	26,799	28,200
	San Joaquin	0	7,678	2,197	1,007	0	12,810	23,692
San Luis Obispo	367	5,733	25,415	1,033	2,690	8,542	43,780	
San Mateo	0	0	0	0	0	862	862	
Santa Barbara	2,098	5,928	254	31,763	0	21,591	61,634	
Santa Clara	620	1,305	30	8,636	0	7,539	18,130	

Report 2

U.S. Agricultural and NonAgricultural Landholdings (Acres) by Country of Foreign Investor
and by State and County as of December 31, 2011

State Name	County Name	Canada	Netherlands	Germany	United Kingdom	Portugal	All Others	Totals	
California	Santa Cruz	0	0	0	0	0	200	200	
	Shasta	1,104	6,410	0	12,309	0	1,084	20,907	
	Sierra	0	0	0	0	0	7,840	7,840	
	Siskiyou	736	0	0	0	0	1,785	2,521	
	Solano	257	960	300	287	0	20,274	22,078	
	Sonoma	2,464	598	2,370	4,753	0	4,752	14,937	
	Stanislaus	65	2,295	348	267	0	2,402	5,377	
	Sutter	895	550	247	60	0	11,158	12,910	
	Tehama	292	4,686	1,654	109,593	0	11,856	128,081	
	Trinity	0	0	40	160	0	80	280	
	Tulare	9,194	1,970	3,590	362	0	9,497	24,613	
	Tuolumne	2,752	0	0	0	0	0	2,752	
	Ventura	125	1,468	0	8,229	0	1,758	11,580	
	Yolo	2,250	523	911	81	0	19,209	22,974	
	Yuba	214	632	0	2,492	0	7,107	10,445	
	State Totals:		69,200	157,893	73,582	341,181	7,359	499,948	1,149,163

Report 2

U.S. Agricultural and NonAgricultural Landholdings (Acres) by Country of Foreign Investor
and by State and County as of December 31, 2011

State Name	County Name	Canada	Netherlands	Germany	United Kingdom	Portugal	All Others	Totals
Colorado	Adams	10,176	0	0	886	0	1,448	12,510
	Alamosa	0	0	0	0	0	25,142	25,142
	Arapahoe	8,315	0	21,252	0	0	154	29,721
	Baca	0	0	0	0	0	136,759	136,759
	Boulder	0	152	0	644	0	545	1,341
	Cheyenne	21,844	0	4,971	0	56,690	81,890	165,395
	Conejos	54	0	0	1,760	0	0	1,814
	Costilla	0	0	12,400	0	0	17,295	29,695
	Crowley	4,211	0	0	0	0	265	4,476
	Custer	0	0	0	963	0	240	1,203
	Delta	6,406	0	4,590	0	0	0	10,996
	Dolores	0	0	0	0	0	852	852
	Douglas	4,480	9	3,478	2,999	0	6,377	17,343
	Eagle	40	2,200	0	0	0	32,305	34,545
	El Paso	520	326	0	605	0	2,582	4,033
	Elbert	0	1,760	8,066	0	0	16,681	26,507
	Fremont	48	0	60	0	0	22	130
	Garfield	6,167	27,649	0	0	0	3,692	37,508
	Grand	0	0	0	390	0	428	818
	Gunnison	506	0	0	0	0	2,411	2,917
	Huerfano	0	0	0	0	0	3,741	3,741
	Jackson	199	0	0	0	0	1,010	1,209
	Jefferson	346	0	0	648	0	324	1,318
	Kiowa	11,180	0	625	0	0	0	11,805
	Kit Carson	13,571	0	19,129	0	20,041	28,979	81,720
	La Plata	40	0	0	995	0	50	1,085
	Larimer	583	0	83	1,053	0	5,973	7,692
	Las Animas	0	0	0	3,621	0	57,862	61,483
	Lincoln	36,720	0	527	0	0	8,680	45,927
	Logan	3,570	0	155	0	0	0	3,725
	Mesa	640	1,864	0	0	0	11,660	14,164
	Moffat	478	0	0	64,915	0	0	65,393
Montezuma	0	0	0	50	0	0	50	
Montrose	0	0	0	0	0	3,964	3,964	
Morgan	303	0	160	0	0	360	823	
Otero	5,965	0	0	0	0	3,227	9,192	

Report 2

U.S. Agricultural and NonAgricultural Landholdings (Acres) by Country of Foreign Investor
and by State and County as of December 31, 2011

State Name	County Name	Canada	Netherlands	Germany	United Kingdom	Portugal	All Others	Totals	
Colorado	Park	0	0	0	0	0	1,920	1,920	
	Phillips	0	0	0	0	0	883	883	
	Pitkin	0	0	0	0	0	891	891	
	Prowers	640	0	0	0	0	10,699	11,339	
	Pueblo	0	0	0	0	0	3,179	3,179	
	Rio Blanco	10,578	29,149	0	6,685	0	0	46,412	
	Rio Grande	0	0	0	502	0	0	502	
	Routt	0	0	19,639	11	0	2,896	22,546	
	Saguache	11,482	0	0	0	0	6,273	17,755	
	San Juan	0	0	0	0	0	997	997	
	San Miguel	0	0	0	0	0	1,075	1,075	
	Sedgwick	0	0	1,360	0	0	0	1,360	
	Summit	530	1,050	0	0	0	272	1,852	
	Washington	6,587	0	960	0	0	10,174	17,721	
	Weld	5,229	0	1,100	724	0	3,195	10,248	
	Yuma	0	0	0	0	0	2,399	2,399	
	State Totals:		171,408	64,159	98,555	87,451	76,731	499,771	998,075

Report 2

U.S. Agricultural and NonAgricultural Landholdings (Acres) by Country of Foreign Investor
and by State and County as of December 31, 2011

State Name	County Name	Canada	Netherlands	Germany	United Kingdom	Portugal	All Others	Totals
Connecticut	Fairfield	38	0	0	0	0	251	289
	Hartford	0	0	51	334	0	79	464
	Litchfield	0	0	0	0	0	242	242
	New Haven	0	0	0	0	0	113	113
	New London	0	0	17	0	0	0	17
	Tolland	32	0	0	0	0	0	32
	Windham	0	0	0	0	0	172	172
State Totals:		70	0	68	334	0	857	1,329

Report 2 U.S. Agricultural and NonAgricultural Landholdings (Acres) by Country of Foreign Investor
and by State and County as of December 31, 2011

State Name	County Name	Canada	Netherlands	Germany	United Kingdom	Portugal	All Others	Totals
Delaware	Kent	128	17	239	0	0	248	632
	New Castle	316	3,797	42	26	0	0	4,181
State Totals:		444	3,814	281	26	0	248	4,813

Report 2

U.S. Agricultural and NonAgricultural Landholdings (Acres) by Country of Foreign Investor
and by State and County as of December 31, 2011

State Name	County Name	Canada	Netherlands	Germany	United Kingdom	Portugal	All Others	Totals
Florida	Alachua	318	15	160	9,679	0	23,582	33,754
	Baker	0	0	0	0	0	57,810	57,810
	Bay	0	0	30,735	0	0	0	30,735
	Bradford	0	0	0	0	0	38,471	38,471
	Brevard	282	271	0	0	0	5,347	5,900
	Broward	1,166	10	238	0	0	648	2,062
	Calhoun	10	1,853	4,851	0	0	14,851	21,565
	Charlotte	15	0	22	175	0	6,319	6,531
	Citrus	0	0	0	0	0	30	30
	Clay	0	0	0	0	0	7,088	7,088
	Collier	134	3,424	48	0	0	7,731	11,337
	Columbia	2	1,859	0	2,646	0	0	4,507
	Dade	2,612	1,462	78	540	0	12,753	17,445
	De Soto	1,157	0	310	0	0	4,215	5,682
	Dixie	157	0	7,436	0	0	0	7,593
	Duval	0	0	0	0	0	6,853	6,853
	Escambia	0	54,362	249	30	0	0	54,641
	Flagler	0	18,530	0	0	0	0	18,530
	Franklin	0	0	37,026	0	0	0	37,026
	Gadsden	0	8,144	562	73	0	2,366	11,145
	Gilchrist	85	10	387	10,948	0	20,930	32,360
	Glades	10	0	0	0	0	6,608	6,618
	Gulf	0	0	0	0	0	26,435	26,435
	Hamilton	32,647	0	0	6,807	0	0	39,454
	Hardee	0	14	2,977	0	0	2,168	5,159
	Henry	0	107	229	16	0	12,993	13,345
	Highlands	40	5	30	71	0	4,890	5,036
	Hillsborough	7,470	0	10	0	0	4,501	11,981
	Holmes	0	10,312	0	0	0	10,231	20,543
	Indian River	178	0	531	0	0	25,298	26,007
	Jackson	0	10,089	200	0	0	15,238	25,527
	Jefferson	520	140	0	0	0	2,748	3,408
Lake	564	18	72	140	0	19,462	20,256	
Lee	13	1,120	348	0	0	7,166	8,647	
Levy	480	0	653	7,779	0	1,064	9,976	
Liberty	0	643	850	0	0	0	1,493	

Report 2

U.S. Agricultural and NonAgricultural Landholdings (Acres) by Country of Foreign Investor
and by State and County as of December 31, 2011

State Name	County Name	Canada	Netherlands	Germany	United Kingdom	Portugal	All Others	Totals
Florida	Madison	0	0	20	0	0	31,725	31,745
	Manatee	22	819	0	1,013	0	7,950	9,804
	Marion	7,414	834	1,279	1,235	0	33,054	43,816
	Martin	161	5,819	0	0	0	21,937	27,917
	Nassau	0	0	0	0	0	65,251	65,251
	Okaloosa	0	9,671	0	0	0	21,818	31,489
	Okeechobee	37	1,479	0	22	0	9,368	10,906
	Orange	9,034	7,955	243	2,096	0	13,602	32,930
	Osceola	130	0	0	42	0	13,791	13,963
	Palm Beach	2,848	4,909	4	70	0	131,788	139,619
	Pasco	1,438	765	0	0	0	198	2,401
	Pinellas	0	55	0	0	0	0	55
	Polk	2,284	0	1,150	2,150	0	23,329	28,913
	Putnam	60	0	107	0	0	1,662	1,829
	Santa Rosa	0	61,303	0	0	0	1,263	62,566
	Sarasota	0	0	0	0	0	748	748
	Seminole	1,000	891	20	143	0	76	2,130
	St. Johns	663	0	0	0	0	10,191	10,854
	St. Lucie	201	78	179	0	0	4,607	5,065
	Sumter	15	1,098	150	0	0	1,029	2,292
	Suwannee	489	0	3,768	1,190	0	102	5,549
	Taylor	20	0	3,121	0	0	0	3,141
	Volusia	2,995	12,870	0	0	0	3,989	19,854
	Wakulla	0	0	61	0	0	0	61
	Walton	0	2,216	0	0	0	2,286	4,502
	Washington	0	6,865	0	0	0	9,792	16,657
	State Totals:		76,671	230,015	98,104	46,865	0	757,352

Report 2

U.S. Agricultural and NonAgricultural Landholdings (Acres) by Country of Foreign Investor
and by State and County as of December 31, 2011

State Name	County Name	Canada	Netherlands	Germany	United Kingdom	Portugal	All Others	Totals
Georgia	Appling	39,767	0	0	0	0	0	39,767
	Baker	3,056	0	0	410	0	1,268	4,734
	Baldwin	0	0	1,479	0	0	0	1,479
	Banks	0	0	172	0	0	289	461
	Barrow	0	0	96	0	0	2,239	2,335
	Bartow	0	60	1,290	0	0	515	1,865
	Bibb	0	0	0	0	0	583	583
	Bleckley	0	0	262	0	0	0	262
	Brooks	0	0	2,140	0	0	618	2,758
	Bryan	0	0	510	0	0	0	510
	Bulloch	0	0	780	0	0	3,120	3,900
	Burke	2,307	0	533	0	0	3,517	6,357
	Butts	0	77	228	309	0	0	614
	Calhoun	0	0	1,156	0	0	578	1,734
	Camden	0	0	0	0	0	13	13
	Candler	0	274	2,361	0	0	152	2,787
	Carroll	35	0	130	0	0	0	165
	Charlton	15,342	0	2,630	1,012	0	322	19,306
	Chatham	0	0	40	0	0	2,137	2,177
	Chattooga	5,564	0	0	0	0	0	5,564
	Cherokee	0	0	0	14	0	2,261	2,275
	Clay	0	0	0	2,937	0	0	2,937
	Clayton	0	0	79	0	0	82	161
	Clinch	0	0	4,597	0	0	100,557	105,154
	Cobb	0	0	363	0	0	0	363
	Coffee	0	0	1,924	1,837	0	0	3,761
	Colquitt	0	0	12	0	0	1,354	1,366
	Columbia	0	0	0	0	0	228	228
	Cook	48	0	0	0	0	1,197	1,245
	Coweta	105	327	370	0	0	0	802
	Crisp	57	0	57	0	0	1,280	1,394
	Dawson	0	0	0	82	0	0	82
De Kalb	0	0	217	23	0	0	240	
Decatur	0	785	3,460	0	0	521	4,766	
Dodge	0	0	928	0	0	0	928	
Dooly	0	0	4,696	0	0	317	5,013	

Report 2

U.S. Agricultural and NonAgricultural Landholdings (Acres) by Country of Foreign Investor
and by State and County as of December 31, 2011

State Name	County Name	Canada	Netherlands	Germany	United Kingdom	Portugal	All Others	Totals
Georgia	Dougherty	825	0	817	0	0	0	1,642
	Douglas	0	0	323	0	0	436	759
	Early	0	3,698	278	0	0	0	3,976
	Effingham	3,029	340	1,634	841	0	0	5,844
	Elbert	1,032	0	0	0	0	0	1,032
	Emanuel	883	5,485	3,765	0	0	75	10,208
	Evans	0	0	0	0	0	139	139
	Fannin	0	214	0	0	0	0	214
	Floyd	2,325	0	80	0	0	1,149	3,554
	Forsyth	0	0	0	160	0	52	212
	Franklin	0	124	0	0	0	139	263
	Fulton	748	0	3,344	115	0	1,007	5,214
	Gilmer	0	2,646	222	0	0	659	3,527
	Glascok	3,005	0	472	0	0	444	3,921
	Gordon	1,921	0	0	0	0	132	2,053
	Grady	0	0	1,710	0	0	227	1,937
	Greene	5,423	0	553	0	0	2,610	8,586
	Gwinnett	0	63	563	0	0	1,909	2,535
	Hall	0	0	20	0	0	8,211	8,231
	Hancock	10,616	0	874	0	0	0	11,490
	Haralson	2,184	0	1,111	0	0	0	3,295
	Harris	0	0	0	0	0	120	120
	Hart	0	0	0	679	0	461	1,140
	Heard	6,646	0	2,533	0	0	0	9,179
	Henry	0	82	1,413	0	0	1,519	3,014
	Houston	0	972	8,580	1,961	0	2,759	14,272
	Irwin	0	0	0	914	0	0	914
Jackson	0	0	250	229	0	491	970	
Jasper	0	0	1,658	0	0	4,724	6,382	
Jeff Davis	0	0	6,771	0	0	241	7,012	
Jefferson	40	725	1,693	1,103	0	7,751	11,312	
Jenkins	0	451	1,022	0	0	2,956	4,429	
Johnson	0	2,135	8,682	0	0	1,724	12,541	
Jones	0	0	0	0	0	282	282	
Lamar	0	0	1,460	372	0	311	2,143	
Laurens	0	350	438	0	0	2,395	3,183	

Report 2

U.S. Agricultural and NonAgricultural Landholdings (Acres) by Country of Foreign Investor
and by State and County as of December 31, 2011

State Name	County Name	Canada	Netherlands	Germany	United Kingdom	Portugal	All Others	Totals
Georgia	Lee	0	1,078	0	0	0	2,427	3,505
	Lincoln	16	0	0	0	0	28	44
	Lowndes	0	0	334	0	0	1,442	1,776
	Macon	0	0	475	380	0	2,751	3,606
	Madison	0	0	0	0	0	1,262	1,262
	Marion	0	0	506	277	0	1,485	2,268
	McDuffie	0	0	1,394	0	0	1,053	2,447
	McIntosh	0	0	198	0	0	0	198
	Meriwether	0	3,433	82	0	0	68	3,583
	Miller	1,787	2,400	1,129	0	0	2,647	7,963
	Mitchell	0	0	7,641	1,881	0	748	10,270
	Monroe	0	0	0	133	0	105,852	105,985
	Montgomery	0	0	667	0	0	124	791
	Morgan	0	213	4,054	792	0	191	5,250
	Murray	395	0	0	0	0	770	1,165
	Newton	319	437	4,438	0	0	1,866	7,060
	Oconee	0	0	357	0	0	630	987
	Oglethorpe	0	0	2,968	0	0	15,294	18,262
	Peach	0	181	0	0	0	749	930
	Pickens	760	0	0	0	0	3,098	3,858
	Pierce	0	0	0	0	0	334	334
	Pike	0	418	582	0	0	0	1,000
	Polk	4,596	0	149	0	0	852	5,597
	Pulaski	0	0	1,437	0	0	59	1,496
	Putnam	0	0	348	0	0	24,050	24,398
	Randolph	0	0	0	0	0	199	199
	Richmond	0	0	1,381	0	0	2,418	3,799
	Rockdale	0	0	0	0	0	23	23
	Schley	0	0	946	1,052	0	0	1,998
	Screven	5,872	0	1,952	0	0	8,219	16,043
	Seminole	2,343	165	5,781	1,410	0	7,028	16,727
	Sumter	190	720	1,156	0	0	10,071	12,137
Talbot	0	0	7,187	0	0	0	7,187	
Taliaferro	8,606	0	0	0	0	315	8,921	
Tattnall	0	0	0	0	0	426	426	
Taylor	0	0	168	164	0	0	332	

Report 2

U.S. Agricultural and NonAgricultural Landholdings (Acres) by Country of Foreign Investor
and by State and County as of December 31, 2011

State Name	County Name	Canada	Netherlands	Germany	United Kingdom	Portugal	All Others	Totals	
Georgia	Telfair	0	0	2,994	323	0	33,137	36,454	
	Terrell	0	0	209	0	0	733	942	
	Thomas	0	0	1,002	102	0	1,432	2,536	
	Tift	0	0	50	0	0	0	50	
	Toombs	0	0	476	0	0	0	476	
	Troup	3,170	0	726	0	0	1,049	4,945	
	Turner	8,179	0	8,701	0	0	0	16,880	
	Twiggs	0	0	0	0	0	8,223	8,223	
	Upson	0	360	1,129	0	0	0	1,489	
	Walker	143	0	764	0	0	0	907	
	Walton	0	0	419	0	0	343	762	
	Ware	0	0	7,360	0	0	23,090	30,450	
	Warren	4,611	0	1,734	0	0	935	7,280	
	Washington	1,936	0	0	0	0	13,244	15,180	
	Wayne	35,218	0	0	0	0	225	35,443	
	Webster	0	0	0	0	0	202	202	
	Wheeler	0	0	1,093	0	0	413	1,506	
	Whitfield	0	0	0	0	0	139	139	
	Wilcox	0	0	2,803	0	0	1,014	3,817	
	Wilkes	0	0	4,385	0	0	4,767	9,152	
	Wilkinson	0	0	426	0	0	13,531	13,957	
	Worth	26,204	0	26,203	0	0	0	52,407	
	State Totals:		209,303	28,213	186,580	19,512	0	465,027	908,635

Report 2

U.S. Agricultural and NonAgricultural Landholdings (Acres) by Country of Foreign Investor
and by State and County as of December 31, 2011

State Name	County Name	Canada	Netherlands	Germany	United Kingdom	Portugal	All Others	Totals
Hawaii	Hawaii	66	37,408	23	3,128	0	55,457	96,082
	Honolulu	0	0	0	0	0	6,153	6,153
	Kauai	0	0	384	0	0	7,543	7,927
	Maui	16	2	27	0	0	53,323	53,368
State Totals:		82	37,410	434	3,128	0	122,476	163,530

Report 2

U.S. Agricultural and NonAgricultural Landholdings (Acres) by Country of Foreign Investor
and by State and County as of December 31, 2011

State Name	County Name	Canada	Netherlands	Germany	United Kingdom	Portugal	All Others	Totals
Idaho	Ada	23	0	202	0	0	0	225
	Adams	0	0	0	0	0	1,802	1,802
	Benewah	0	0	0	0	0	628	628
	Bingham	0	0	58	0	0	12,289	12,347
	Bonner	470	0	0	0	0	0	470
	Bonneville	0	0	0	0	0	11,501	11,501
	Boundary	15	0	0	0	0	0	15
	Camas	0	0	0	2,450	0	0	2,450
	Canyon	0	6	417	0	0	462	885
	Caribou	5,747	0	0	0	0	0	5,747
	Clearwater	0	0	210	0	0	0	210
	Elmore	0	160	0	0	0	0	160
	Fremont	0	0	0	0	0	18,318	18,318
	Gem	94	0	0	0	0	168	262
	Jerome	60	0	0	0	0	0	60
	Kootenai	126	0	112	0	0	514	752
	Lemhi	80	0	0	0	0	593	673
	Owyhee	0	285	0	0	0	61	346
	Power	15	0	0	0	0	20,579	20,594
	Shoshone	0	0	0	0	0	1,111	1,111
Teton	0	0	0	0	0	3,276	3,276	
Twin Falls	0	320	323	0	0	183	826	
Washington	0	0	0	11,215	0	0	11,215	
State Totals:		6,630	771	1,322	13,665	0	71,485	93,873

Report 2

U.S. Agricultural and NonAgricultural Landholdings (Acres) by Country of Foreign Investor
and by State and County as of December 31, 2011

State Name	County Name	Canada	Netherlands	Germany	United Kingdom	Portugal	All Others	Totals
Illinois	Adams	0	0	0	0	0	899	899
	Alexander	0	0	202	0	0	2,260	2,462
	Bond	224	0	0	0	0	0	224
	Boone	0	446	0	127	0	0	573
	Brown	0	466	0	0	0	0	466
	Bureau	0	10	0	0	0	0	10
	Carroll	224	0	660	0	0	0	884
	Cass	0	0	267	0	0	0	267
	Champaign	40	0	1,693	321	0	6,620	8,674
	Christian	0	0	0	0	0	10,480	10,480
	Clinton	0	0	0	0	0	160	160
	Coles	83	0	516	0	0	0	599
	Cook	0	0	0	146	0	147	293
	Crawford	0	0	0	0	0	60	60
	Cumberland	0	17	0	0	0	0	17
	De Kalb	0	0	596	0	0	6,074	6,670
	De Witt	0	585	652	0	0	35,666	36,903
	Douglas	353	1,240	0	0	0	3,533	5,126
	Du Page	0	32	0	0	0	237	269
	Edgar	83	0	0	0	0	1,081	1,164
	Edwards	0	0	0	0	0	30	30
	Fayette	100	10	0	0	0	0	110
	Ford	160	613	10,562	0	725	7,765	19,825
	Franklin	0	5,770	128	20	0	0	5,918
	Fulton	0	0	0	0	0	760	760
	Greene	123	0	4,416	1,341	0	320	6,200
	Grundy	518	0	0	784	13,339	399	15,040
	Hamilton	0	80	5,290	0	0	0	5,370
	Hancock	1,003	133	81	0	0	0	1,217
	Hardin	0	0	0	0	0	650	650
	Henderson	0	141	240	0	0	0	381
	Henry	601	2,343	187	0	0	1,843	4,974
	Iroquois	1,221	0	16,191	608	0	1,189	19,209
	Jackson	0	0	1,151	0	0	0	1,151
	Jefferson	104	0	0	14	0	0	118
	Jersey	342	0	0	0	0	1,078	1,420

Report 2

U.S. Agricultural and NonAgricultural Landholdings (Acres) by Country of Foreign Investor
and by State and County as of December 31, 2011

State Name	County Name	Canada	Netherlands	Germany	United Kingdom	Portugal	All Others	Totals
Illinois	Jo Daviess	0	0	0	487	0	0	487
	Johnson	0	0	240	0	0	40	280
	Kane	0	0	65	403	0	463	931
	Kankakee	0	0	0	0	0	74	74
	Kendall	0	0	130	1,856	0	568	2,554
	Knox	259	0	0	0	0	850	1,109
	La Salle	160	0	114	312	5,647	7,146	13,379
	Lake	142	0	0	0	0	298	440
	Lawrence	0	0	0	0	0	13	13
	Lee	966	18	2,719	0	0	12	3,715
	Livingston	199	0	0	0	19,213	497	19,909
	Logan	74	661	648	35	2,490	773	4,681
	Macon	0	440	747	320	0	1,055	2,562
	Macoupin	342	0	817	51	0	238	1,448
	Madison	0	711	0	0	0	0	711
	Marion	0	0	0	204	0	159	363
	Marshall	0	0	0	405	0	11	416
	Mason	0	0	2,204	0	0	0	2,204
	Massac	0	0	2,345	0	0	0	2,345
	McDonough	40	151	103	687	0	178	1,159
	McHenry	0	0	3,220	126	0	0	3,346
	McLean	480	0	2,047	319	20,212	89,309	112,367
	Menard	0	0	0	301	0	0	301
	Mercer	0	641	0	0	0	0	641
	Montgomery	317	4	0	314	0	626	1,261
	Morgan	0	0	0	266	0	26	292
	Moultrie	80	0	575	537	0	1,447	2,639
	Ogle	469	0	688	0	0	5,383	6,540
	Peoria	0	0	0	0	0	120	120
	Perry	0	771	0	0	0	22	793
Piatt	569	879	459	0	0	8,918	10,825	
Pike	0	0	0	0	0	54	54	
Pope	0	0	976	0	0	0	976	
Pulaski	0	0	1,779	0	0	495	2,274	
Putnam	0	0	78	0	0	0	78	
Randolph	0	1,433	0	0	0	240	1,673	

Report 2

U.S. Agricultural and NonAgricultural Landholdings (Acres) by Country of Foreign Investor
and by State and County as of December 31, 2011

State Name	County Name	Canada	Netherlands	Germany	United Kingdom	Portugal	All Others	Totals
Illinois	Richland	0	0	0	0	0	39	39
	Rock Island	0	228	0	0	0	0	228
	Sangamon	0	111	0	488	0	460	1,059
	Schuyler	0	0	0	0	0	7	7
	Scott	0	0	0	0	0	458	458
	Shelby	0	553	0	0	0	0	553
	St. Clair	0	0	0	120	0	82	202
	Stark	220	0	0	0	0	0	220
	Stephenson	0	0	0	10	0	9,514	9,524
	Tazewell	0	0	0	0	2,439	205	2,644
	Union	0	0	0	0	0	630	630
	Vermillion	2,600	0	0	2,318	0	3,007	7,925
	Warren	33	319	160	0	0	543	1,055
	Wayne	40	0	9,491	0	0	980	10,511
	Whiteside	215	0	0	0	0	0	215
	Will	0	49	0	759	0	242	1,050
	Williamson	0	1,179	0	0	0	104	1,283
	Winnebago	0	0	0	440	0	767	1,207
	Woodford	0	0	0	0	0	1,066	1,066
	State Totals:		12,384	20,034	72,437	14,119	64,065	218,370

Report 2

U.S. Agricultural and NonAgricultural Landholdings (Acres) by Country of Foreign Investor
and by State and County as of December 31, 2011

State Name	County Name	Canada	Netherlands	Germany	United Kingdom	Portugal	All Others	Totals
Indiana	Adams	60	0	40	0	0	212	312
	Allen	0	232	424	70	0	195	921
	Benton	0	81	167	0	0	528	776
	Boone	138	0	0	288	0	12,244	12,670
	Carroll	0	230	141	0	0	0	371
	Cass	0	0	447	30	0	0	477
	Clark	0	0	0	0	0	1,722	1,722
	Clinton	0	0	0	0	0	13,813	13,813
	De Kalb	0	16	191	191	0	26	424
	Dearborn	26	0	0	0	0	0	26
	Decatur	0	0	0	0	0	1,658	1,658
	Elkhart	0	0	0	60	0	0	60
	Fulton	573	0	0	0	0	0	573
	Gibson	0	4,918	0	51	0	1,529	6,498
	Grant	0	0	393	0	1,241	0	1,634
	Greene	0	0	0	0	0	225	225
	Hamilton	0	0	0	186	0	0	186
	Hancock	297	0	0	0	0	318	615
	Hendricks	292	0	0	0	0	0	292
	Henry	0	497	0	0	0	187	684
	Howard	0	0	0	0	2,168	0	2,168
	Huntington	0	418	0	0	0	0	418
	Jasper	0	0	1,214	30	0	457	1,701
	Jay	0	0	0	0	0	157	157
	Jefferson	0	0	152	152	0	0	304
	Johnson	0	0	82	3	0	0	85
	Knox	0	3,916	0	0	0	30	3,946
	La Porte	0	0	0	0	0	10,417	10,417
	Lagrange	0	126	0	0	0	0	126
	Lake	0	0	320	0	0	0	320
	Lawrence	0	0	2,530	0	0	0	2,530
Madison	0	0	8,658	0	0	74	8,732	
Marion	0	0	379	0	0	92	471	
Marshall	0	0	0	0	0	3,570	3,570	
Miami	0	0	85	0	0	0	85	
Monroe	0	0	0	0	0	34	34	

Report 2

U.S. Agricultural and NonAgricultural Landholdings (Acres) by Country of Foreign Investor
and by State and County as of December 31, 2011

State Name	County Name	Canada	Netherlands	Germany	United Kingdom	Portugal	All Others	Totals
Indiana	Montgomery	0	0	3,766	0	0	159	3,925
	Morgan	0	0	0	0	0	434	434
	Newton	0	0	594	0	0	7,793	8,387
	Noble	0	0	0	0	0	301	301
	Orange	134	0	0	0	0	0	134
	Owen	0	80	0	148	0	0	228
	Pike	0	13,250	0	42	0	0	13,292
	Porter	0	0	87	296	0	0	4,259
	Posey	0	233	0	0	0	0	233
	Pulaski	1,468	0	0	100	0	0	1,568
	Putnam	0	0	91	102	0	657	850
	Randolph	0	78	0	0	44,504	0	44,582
	Ripley	560	0	207	0	0	0	767
	Rush	0	0	0	0	0	114	114
	Scott	0	0	0	0	0	98	98
	Shelby	0	0	0	0	0	117	117
	St. Joseph	0	0	0	0	0	103	103
	Steuben	98	52	0	136	0	271	557
	Switzerland	0	0	921	0	0	0	921
	Tippecanoe	0	0	108	0	0	10,997	11,105
	Tipton	0	0	14,223	0	0	0	14,223
	Vanderburgh	0	23	0	0	0	218	241
	Vigo	0	0	237	698	0	0	935
	Wabash	0	128	0	0	0	0	128
	Warren	120	0	630	0	0	160	910
	Warrick	0	590	0	0	0	81	671
	Washington	0	0	69	69	0	0	138
Wayne	0	111	0	0	0	0	111	
White	640	25	0	209	48,977	8,849	58,700	
State Totals:		4,406	25,004	36,156	2,861	96,890	81,716	247,033

Report 2

U.S. Agricultural and NonAgricultural Landholdings (Acres) by Country of Foreign Investor
and by State and County as of December 31, 2011

State Name	County Name	Canada	Netherlands	Germany	United Kingdom	Portugal	All Others	Totals
Iowa	Audubon	0	0	0	0	0	9,932	9,932
	Benton	0	0	0	0	0	41	41
	Black Hawk	0	54	160	0	0	0	214
	Boone	50	0	0	21	0	496	567
	Bremer	0	0	0	0	0	108	108
	Buena Vista	0	0	1,401	0	0	0	1,401
	Butler	76	0	271	0	0	15	362
	Cass	0	0	80	0	0	0	80
	Cedar	0	0	936	0	0	0	936
	Cerro Gordo	503	0	3,569	0	0	0	4,072
	Chickasaw	11	0	0	0	0	0	11
	Clarke	0	241	0	0	0	0	241
	Clay	0	0	6	0	0	242	248
	Clayton	20	0	0	0	0	0	20
	Clinton	87	389	0	0	0	0	476
	Dallas	0	0	233	0	0	13	246
	Decatur	0	668	0	0	0	0	668
	Delaware	16	0	0	0	0	0	16
	Des Moines	0	0	19	0	0	13,960	13,979
	Dickinson	0	0	0	0	6,045	0	6,045
	Emmet	0	0	707	0	0	0	707
	Fayette	200	625	0	4	0	1,460	2,289
	Floyd	0	0	237	0	0	436	673
	Franklin	0	0	309	0	0	0	309
	Hamilton	0	0	0	0	0	12,034	12,034
	Hancock	0	0	0	62	0	0	62
	Howard	0	0	80	0	5,670	0	5,750
	Iowa	0	0	0	0	0	40	40
	Jasper	40	0	0	0	0	1,652	1,692
	Jones	0	0	0	0	0	6	6
	Keokuk	0	0	42	0	0	0	42
	Kossuth	0	0	2,130	0	0	0	2,130
	Lee	15	0	80	0	0	377	472
	Linn	0	0	1,157	0	0	550	1,707
	Lyon	290	0	0	0	0	0	290
	Mahaska	80	0	301	0	0	0	381

Report 2

U.S. Agricultural and NonAgricultural Landholdings (Acres) by Country of Foreign Investor
and by State and County as of December 31, 2011

State Name	County Name	Canada	Netherlands	Germany	United Kingdom	Portugal	All Others	Totals
Iowa	Marshall	160	0	0	0	0	8,623	8,783
	Mills	0	0	0	0	0	194	194
	Mitchell	0	0	1,542	0	39,576	0	41,118
	Monroe	0	0	0	0	0	467	467
	Montgomery	0	0	0	230	0	0	230
	Muscatine	17	0	0	0	0	1,888	1,905
	O'Brien	0	0	0	0	0	20	20
	Page	0	0	0	0	0	77	77
	Palo Alto	15	0	0	0	0	0	15
	Pocahontas	0	0	696	0	0	12,665	13,361
	Polk	0	0	0	33	0	181	214
	Pottawattamie	0	0	0	58	0	250	308
	Poweshiek	0	0	0	0	0	34,051	34,051
	Ringgold	0	291	0	0	0	457	748
	Sac	0	0	640	0	0	0	640
	Scott	205	0	465	0	0	333	1,003
	Shelby	0	0	224	0	0	0	224
	Sioux	80	0	0	0	0	0	80
	Story	199	57	0	0	0	62	318
	Tama	0	0	0	0	0	80	80
	Taylor	0	0	1,040	0	0	0	1,040
	Union	0	0	0	0	0	256	256
	Van Buren	0	0	626	0	0	27	653
	Wapello	0	0	3	0	0	43	46
	Washington	0	0	0	0	0	34,510	34,510
	Wayne	0	0	307	0	0	0	307
	Webster	30	0	0	391	0	17,354	17,775
Woodbury	1,355	0	0	0	0	0	1,355	
Worth	0	0	536	0	0	367	903	
Wright	0	0	0	0	0	342	342	
State Totals:		3,449	2,325	17,797	799	51,291	153,609	229,270

Report 2

U.S. Agricultural and NonAgricultural Landholdings (Acres) by Country of Foreign Investor
and by State and County as of December 31, 2011

State Name	County Name	Canada	Netherlands	Germany	United Kingdom	Portugal	All Others	Totals
Kansas	Allen	0	0	0	0	0	26	26
	Anderson	0	0	0	0	0	17,041	17,041
	Atchison	0	0	0	0	0	318	318
	Barber	0	0	0	80	0	0	80
	Bourbon	120	0	0	0	0	40	160
	Brown	145	0	0	0	0	0	145
	Butler	0	8,165	0	0	0	150	8,315
	Chase	0	163	0	0	0	0	163
	Cheyenne	0	0	0	0	0	1,601	1,601
	Clark	0	0	0	0	637	81,060	81,697
	Clay	63	0	0	0	0	0	63
	Cloud	0	0	0	0	37,766	0	37,766
	Coffey	0	0	0	0	35,282	320	35,602
	Comanche	0	0	0	0	0	17,882	17,882
	Decatur	320	0	0	0	0	0	320
	Doniphan	0	0	0	0	0	1,005	1,005
	Edwards	0	0	640	0	0	0	640
	Elk	0	0	0	0	0	30,796	30,796
	Ellis	0	0	0	0	0	475	475
	Ellsworth	0	0	0	0	0	8,694	8,694
	Finney	0	0	0	0	0	26,814	26,814
	Ford	0	0	0	0	49,935	30,129	80,064
	Geary	0	0	0	25	0	160	185
	Graham	0	0	0	0	0	483	483
	Grant	0	0	0	0	0	24,923	24,923
	Gray	0	0	4,961	0	0	0	4,961
	Greeley	0	0	1,012	0	0	3,998	5,010
	Hamilton	0	2,471	0	0	0	10,322	12,793
	Haskell	796	0	0	0	0	20,614	21,410
	Hodgeman	0	0	0	0	0	17,908	17,908
Jackson	0	0	0	23	0	0	23	
Jewell	0	0	0	1,274	0	80	1,354	
Johnson	0	0	0	0	0	411	411	
Kearny	538	476	0	80	0	0	1,094	
Kiowa	0	0	0	0	2,753	0	2,753	
Lincoln	0	0	0	0	0	20,125	20,125	

Report 2

U.S. Agricultural and NonAgricultural Landholdings (Acres) by Country of Foreign Investor
and by State and County as of December 31, 2011

State Name	County Name	Canada	Netherlands	Germany	United Kingdom	Portugal	All Others	Totals
Kansas	Logan	1,760	0	0	0	0	0	1,760
	Marion	0	0	0	0	0	221	221
	McPherson	0	0	181	0	0	3	184
	Meade	0	0	0	0	0	1,357	1,357
	Montgomery	0	0	326	0	0	1,241	1,567
	Nemaha	0	0	12,260	0	0	640	12,900
	Norton	320	0	157	0	0	0	477
	Ottawa	426	0	0	0	0	0	426
	Phillips	0	0	0	0	0	1,477	1,477
	Reno	121	0	37	80	594	0	832
	Republic	0	0	0	0	0	300	300
	Rice	0	0	0	0	0	240	240
	Rooks	0	0	0	0	0	839	839
	Rush	0	0	0	0	14,275	0	14,275
	Saline	0	0	0	0	0	2	2
	Sedgwick	0	0	0	0	0	191	191
	Seward	0	0	0	0	0	123	123
	Sherman	267	0	2,231	0	0	0	2,498
	Smith	0	0	0	0	0	320	320
	Stanton	321	0	0	0	0	0	321
Sumner	0	0	0	0	0	10,475	10,475	
Thomas	20	0	320	0	0	9,926	10,266	
Trego	318	0	160	0	0	0	478	
Wallace	1,408	0	2,606	0	0	0	4,014	
Washington	160	0	0	0	0	0	160	
Wichita	0	0	2,543	0	0	158	2,701	
Wilson	0	0	0	0	0	290	290	
State Totals:		7,103	11,275	27,434	1,562	141,242	343,178	531,794

Report 2

U.S. Agricultural and NonAgricultural Landholdings (Acres) by Country of Foreign Investor
and by State and County as of December 31, 2011

State Name	County Name	Canada	Netherlands	Germany	United Kingdom	Portugal	All Others	Totals
Kentucky	Allen	113	0	232	1,629	0	97	2,071
	Anderson	0	0	0	0	0	310	310
	Barren	63	0	625	0	0	0	688
	Boone	26	0	0	0	0	244	270
	Bourbon	0	0	0	730	0	5,916	6,646
	Boyle	499	0	0	0	0	0	499
	Bracken	0	0	125	0	0	0	125
	Breathitt	0	0	756	0	0	0	756
	Breckinridge	0	0	550	0	0	0	550
	Butler	0	0	0	0	0	73	73
	Caldwell	0	0	0	18	0	230	248
	Calloway	0	0	0	0	0	95	95
	Carlisle	0	0	0	0	0	245	245
	Carroll	323	0	0	0	0	1,070	1,393
	Casey	0	18	60	302	0	0	380
	Christian	0	0	139	0	0	0	139
	Clark	0	0	0	0	0	672	672
	Crittenden	0	0	1,624	350	0	249	2,223
	Daviess	0	0	0	0	0	18	18
	Edmonson	0	0	0	0	0	458	458
	Elliott	0	0	461	0	0	0	461
	Estill	0	0	0	0	0	220	220
	Fayette	863	380	656	455	0	8,522	10,876
	Gallatin	42	80	0	0	0	0	122
	Garrard	0	0	0	102	0	257	359
	Graves	0	0	195	0	0	1,224	1,419
	Green	0	0	0	0	0	218	218
Greenup	0	0	0	0	0	902	902	
Hancock	0	0	0	0	0	40	40	
Henderson	0	0	2,856	0	0	0	2,856	
Henry	470	0	0	0	0	460	930	
Hopkins	445	2,192	0	0	0	0	2,637	
Jefferson	0	0	0	0	0	241	241	
Jessamine	62	0	80	91	0	12	245	
Knox	0	0	0	0	0	118	118	
Larue	90	0	0	0	0	0	90	

Report 2

U.S. Agricultural and NonAgricultural Landholdings (Acres) by Country of Foreign Investor
and by State and County as of December 31, 2011

State Name	County Name	Canada	Netherlands	Germany	United Kingdom	Portugal	All Others	Totals
Kentucky	Letcher	0	0	326	0	0	0	326
	Lewis	0	0	0	1,570	0	2,944	4,514
	Lincoln	0	0	0	0	0	1,298	1,298
	Livingston	1,169	0	0	0	0	0	1,169
	Logan	0	0	219	0	0	0	219
	Madison	0	0	0	0	0	12	12
	Marion	0	0	156	0	0	0	156
	Marshall	0	0	112	0	0	0	112
	Meade	0	0	254	0	0	0	254
	Mercer	0	220	0	0	0	1,773	1,993
	Metcalfe	0	0	0	0	0	181	181
	Montgomery	0	0	0	0	0	157	157
	Morgan	0	0	3	0	0	0	3
	Nelson	0	0	0	0	0	271	271
	Nicholas	0	47	0	377	0	0	424
	Ohio	0	0	0	0	0	276	276
	Oldham	0	0	0	0	0	1,412	1,412
	Powell	0	0	0	0	0	223	223
	Pulaski	0	0	860	0	0	0	860
	Rockcastle	0	0	187	0	0	373	560
	Rowan	0	0	12	0	0	0	12
	Scott	63	0	333	300	0	4,229	4,925
	Shelby	0	0	28	0	0	0	28
	Simpson	0	0	40	263	0	0	303
	Todd	0	0	0	0	0	14	14
	Warren	33	0	75	0	0	742	850
	Washington	0	0	0	0	0	15	15
Whitley	0	0	0	0	0	55	55	
Wolfe	0	0	0	116	0	790	906	
Woodford	426	0	194	594	0	8,252	9,466	
State Totals:		4,687	2,937	11,158	6,897	0	44,908	70,587

Report 2

U.S. Agricultural and NonAgricultural Landholdings (Acres) by Country of Foreign Investor
and by State and County as of December 31, 2011

State Name	County Name	Canada	Netherlands	Germany	United Kingdom	Portugal	All Others	Totals
Louisiana	Allen	193	0	0	0	0	0	193
	Ascension	140	2,602	1,486	0	0	150	4,378
	Assumption	540	0	0	0	0	0	540
	Avoyelles	2,323	722	0	0	0	0	3,045
	Beauregard	9,636	0	0	14,409	0	0	24,045
	Bienville	48,175	0	0	80	0	60	48,315
	Bossier	206	0	0	0	0	147	353
	Caddo	647	0	4,129	0	0	1,435	6,211
	Calcasieu	14,312	544	0	737	0	2,021	17,614
	Caldwell	0	21,519	0	73	0	88,391	109,983
	Cameron	0	0	0	994	0	0	994
	Catahoula	0	57,625	0	0	0	3,821	61,446
	Concordia	0	7,657	0	0	0	426	8,083
	De Soto	50,363	374	0	0	0	80	50,817
	East Carroll	0	0	0	0	0	860	860
	East Feliciana	0	0	0	0	0	570	570
	Franklin	0	0	1,368	1,448	0	4,180	6,996
	Grant	23,288	8,611	0	36	0	0	31,935
	Iberia	0	0	0	0	0	187	187
	Iberville	0	0	0	0	0	415	415
	Jackson	0	0	0	229	0	0	229
	Jefferson	0	0	0	0	0	4,565	4,565
	Jefferson Davis	0	160	0	227	160	12,211	12,758
	La Salle	0	174,822	0	0	0	0	174,822
	Lafayette	0	0	0	0	0	6	6
	Livingston	0	0	0	2	0	79	81
	Madison	0	0	0	0	0	10,505	10,505
	Morehouse	0	6,645	0	0	0	53,576	60,221
	Natchitoches	33,821	0	0	360	0	545	34,726
	Ouachita	0	117	0	0	0	0	117
	Plaquemines	0	17,738	0	781	0	27,027	45,546
	Rapides	2,370	6,132	0	0	0	0	8,502
	Red River	24,453	0	0	0	0	0	24,453
	Richland	0	7,228	564	0	0	0	7,792
	Sabine	79,658	0	0	0	0	0	79,658
	St. Charles	0	0	0	4	0	50	54

Report 2

U.S. Agricultural and NonAgricultural Landholdings (Acres) by Country of Foreign Investor
and by State and County as of December 31, 2011

State Name	County Name	Canada	Netherlands	Germany	United Kingdom	Portugal	All Others	Totals	
Louisiana	St. Helena	0	0	0	50	0	0	50	
	St. James	0	1,501	0	0	0	2,168	3,669	
	St. John the Baptist	0	2,212	0	0	0	0	2,212	
	St. Landry	12	0	0	0	0	0	12	
	St. Martin	0	0	0	93	0	0	93	
	St. Tammany	0	0	0	0	0	3	3	
	Tangipahoa	0	0	0	7,839	0	172	8,011	
	Tensas	0	1,470	0	0	0	0	1,470	
	Terrebonne	0	24	0	38	0	0	62	
	Union	0	1	0	1,080	0	0	1,081	
	Vermillion	0	0	0	147	0	47	194	
	Vernon	34,871	0	0	0	0	0	34,871	
	Washington	0	0	0	42	0	385	427	
	Webster	525	0	0	0	0	234	759	
	West Baton Rouge	0	0	0	0	0	401	401	
	West Carroll	0	0	0	0	0	1,381	1,381	
	West Feliciana	0	0	0	0	0	5,842	5,842	
	Winn	245	1,457	0	82,899	0	0	84,601	
	State Totals:		325,778	319,161	7,547	111,568	160	221,940	986,154

Report 2

U.S. Agricultural and NonAgricultural Landholdings (Acres) by Country of Foreign Investor
and by State and County as of December 31, 2011

State Name	County Name	Canada	Netherlands	Germany	United Kingdom	Portugal	All Others	Totals	
Maine	Androscoggin	0	6,115	63	0	0	0	6,178	
	Aroostook	1,618,547	97,063	22,536	0	500	0	1,738,646	
	Cumberland	293	0	0	0	0	851	1,144	
	Franklin	20,840	0	0	0	0	4	20,844	
	Hancock	1,939	789	0	0	0	6,008	8,736	
	Lincoln	46	0	0	666	0	0	712	
	Oxford	13,216	0	0	0	0	0	13,216	
	Penobscot	343,868	116,351	0	0	0	1,203	461,422	
	Piscataquis	329,433	104,205	0	0	0	1,546	435,184	
	Somerset	53,956	0	0	0	0	63,242	117,198	
	Waldo	181	0	0	51	0	477	709	
	Washington	49,245	0	0	0	0	36,198	85,443	
	York	2,484	0	0	0	0	217	2,701	
	State Totals:		2,434,048	324,523	22,599	717	500	109,746	2,892,133

Report 2

U.S. Agricultural and NonAgricultural Landholdings (Acres) by Country of Foreign Investor
and by State and County as of December 31, 2011

State Name	County Name	Canada	Netherlands	Germany	United Kingdom	Portugal	All Others	Totals
Maryland	Allegany	0	0	120	0	0	0	120
	Anne Arundel	0	0	0	44	0	0	44
	Baltimore	110	0	0	0	0	864	974
	Calvert	0	0	209	0	0	159	368
	Caroline	0	0	0	0	0	535	535
	Carroll	0	0	1,840	0	0	1,415	3,255
	Cecil	2,777	279	1,641	0	0	823	5,520
	Charles	0	0	584	0	0	772	1,356
	Frederick	0	16	142	0	0	6,711	6,869
	Garrett	0	0	0	0	100	0	100
	Harford	0	0	0	0	0	1,620	1,620
	Howard	1,336	0	0	0	0	0	1,336
	Kent	192	2,671	3,444	0	0	2,467	8,774
	Montgomery	0	1,264	0	0	0	433	1,697
	Prince Georges	0	0	0	0	0	104	104
	Queen Annes	686	562	3,944	0	0	2,770	7,962
	Somerset	0	0	554	0	0	0	554
	Talbot	0	0	1,147	0	0	868	2,015
	Washington	0	117	4,652	0	0	531	5,300
	Wicomico	0	0	267	0	0	23	290
State Totals:		5,101	4,909	18,544	44	100	20,095	48,793

Report 2

U.S. Agricultural and NonAgricultural Landholdings (Acres) by Country of Foreign Investor
and by State and County as of December 31, 2011

State Name	County Name	Canada	Netherlands	Germany	United Kingdom	Portugal	All Others	Totals
Massachusetts	Berkshire	0	0	0	227	0	12	239
	Bristol	0	0	0	0	0	24	24
	Franklin	0	0	231	41	0	0	272
	Hampden	0	247	0	0	0	0	247
	Hampshire	0	0	0	614	0	0	614
	Worcester	109	3,139	0	0	0	185	3,433
State Totals:		109	3,386	231	882	0	221	4,829

Report 2

U.S. Agricultural and NonAgricultural Landholdings (Acres) by Country of Foreign Investor
and by State and County as of December 31, 2011

State Name	County Name	Canada	Netherlands	Germany	United Kingdom	Portugal	All Others	Totals
Michigan	Alcona	0	30	0	0	0	0	30
	Allegan	0	193	0	0	0	0	193
	Arenac	15	0	0	0	0	0	15
	Baraga	0	46,204	0	0	0	59,145	105,349
	Barry	0	370	0	0	0	0	370
	Benzie	33	0	0	0	0	0	33
	Berrien	185	0	160	0	0	13	358
	Branch	0	1,049	0	0	0	167	1,216
	Calhoun	0	733	0	0	0	0	733
	Cheboygan	80	0	0	0	0	0	80
	Chippewa	410	10	80	0	0	40	540
	Clinton	0	0	0	0	0	74	74
	Dickinson	0	27,585	0	0	0	0	27,585
	Eaton	362	0	0	0	211	0	573
	Emmet	40	0	0	0	0	0	40
	Genesee	172	0	0	0	0	0	172
	Gogebic	0	52,754	0	0	0	32,430	85,184
	Gratiot	72	661	0	0	0	16,347	17,080
	Hillsdale	298	1,098	0	82	0	378	1,856
	Houghton	40	58,434	0	0	0	2,130	60,604
	Huron	0	1,502	0	0	0	14,321	15,823
	Ingham	0	1,505	0	0	0	0	1,505
	Ionia	0	833	0	0	0	0	833
	Iron	0	30,574	0	0	0	4,033	34,607
	Isabella	148	0	0	0	0	40	188
	Jackson	0	490	0	0	0	0	490
	Kalamazoo	0	0	61	0	0	0	61
	Kalkaska	0	0	0	0	0	3,183	3,244
	Kent	0	550	0	0	0	40	590
	Keweenaw	0	125,024	0	0	0	0	125,024
	Lake	0	1,760	0	0	0	141,907	143,667
Lapeer	0	0	0	0	0	0	0	
Leelanau	80	0	0	0	0	25	105	
Lenawee	1,389	5,068	9,705	0	0	24	16,162	
Livingston	0	0	0	0	0	0	0	
Luce	0	8,290	0	0	0	1,102	9,392	

Report 2

U.S. Agricultural and NonAgricultural Landholdings (Acres) by Country of Foreign Investor
and by State and County as of December 31, 2011

State Name	County Name	Canada	Netherlands	Germany	United Kingdom	Portugal	All Others	Totals
Michigan	Manistee	49	0	0	0	0	0	49
	Marquette	0	18,201	0	3,375	0	12,038	33,614
	Mason	0	400	0	0	0	0	400
	Mecosta	0	80	0	0	0	725	805
	Menominee	0	16,390	0	0	0	0	16,390
	Monroe	0	0	208	208	0	2,532	2,948
	Muskegon	0	0	0	443	0	0	443
	Newaygo	0	293	0	0	0	0	293
	Oceana	0	0	40	0	0	0	40
	Ontonagon	0	58,489	0	0	0	29,997	88,486
	Otsego	0	0	0	0	0	1,058	1,058
	Ottawa	0	510	0	0	0	0	510
	Saginaw	0	0	40	5	0	0	45
	Sanilac	73	1,725	0	0	0	0	1,798
	Shiawassee	0	230	5,930	0	0	0	6,160
	St. Clair	0	355	0	0	0	190	545
	St. Joseph	0	419	0	0	0	0	419
	Tuscola	0	251	0	534	0	530	1,315
	Van Buren	0	0	0	38	0	0	38
	Washtenaw	36	0	0	0	0	393	429
Wayne	0	0	41	0	0	0	41	
Wexford	684	0	0	0	0	0	684	
State Totals:		4,166	462,060	16,265	4,685	211	331,174	818,561

Report 2

U.S. Agricultural and NonAgricultural Landholdings (Acres) by Country of Foreign Investor
and by State and County as of December 31, 2011

State Name	County Name	Canada	Netherlands	Germany	United Kingdom	Portugal	All Others	Totals
Minnesota	Aitkin	0	0	0	0	0	4,936	4,936
	Becker	0	0	0	1,014	0	0	1,014
	Beltrami	0	0	0	0	0	560	560
	Blue Earth	0	0	0	0	0	2	2
	Brown	0	0	0	80	0	0	80
	Carlton	0	0	0	0	0	716	716
	Carver	0	0	0	0	0	97	97
	Cass	0	0	0	0	0	480	480
	Clay	0	0	85	3,411	0	100	3,596
	Clearwater	0	0	0	0	0	318	318
	Cottonwood	0	0	0	0	0	6,513	6,513
	Crow Wing	140	0	0	0	0	120	260
	Dakota	52	0	0	118	0	0	170
	Douglas	0	0	51	0	0	0	51
	Faribault	151	0	0	0	0	0	151
	Fillmore	0	0	0	0	0	15,948	15,948
	Freeborn	10	0	0	0	0	0	10
	Goodhue	0	0	79	0	0	1,847	1,926
	Hennepin	0	0	0	0	0	199	199
	Hubbard	140	0	0	27	0	0	167
	Itasca	121	0	0	0	0	0	155,992
	Jackson	0	0	0	0	0	7,932	7,932
	Kanabec	0	0	0	80	0	0	80
	Kandiyohi	0	0	580	0	0	0	580
	Koochiching	0	0	0	0	0	8,482	8,482
	Lac Qui Parle	0	32	0	0	0	0	32
	Lake	423	0	0	0	0	30	453
Le Sueur	0	0	0	4	0	0	2,968	
Lincoln	0	0	1,199	0	0	1,483	2,682	
Lyon	0	0	0	0	0	105	105	
Marshall	440	0	0	0	0	0	440	
McLeod	0	0	449	0	0	18	467	
Meeker	0	0	713	725	0	0	1,438	
Mower	40	0	0	0	0	177	14,499	
Murray	0	0	0	0	0	0	16,199	
Nicollet	20	0	0	0	0	0	20	

Report 2

U.S. Agricultural and NonAgricultural Landholdings (Acres) by Country of Foreign Investor
and by State and County as of December 31, 2011

State Name	County Name	Canada	Netherlands	Germany	United Kingdom	Portugal	All Others	Totals
Minnesota	Nobles	0	0	2,794	0	0	6,351	9,145
	Norman	160	0	0	0	0	0	160
	Olmsted	0	0	169	0	0	475	644
	Otter Tail	0	0	0	120	0	0	120
	Pennington	80	123	0	58	0	0	261
	Pipestone	143	160	0	0	0	18,488	18,791
	Polk	400	0	1,300	0	0	0	1,700
	Pope	0	0	229	0	0	0	229
	Redwood	0	0	0	0	0	4,400	4,400
	Renville	15	0	669	0	0	0	684
	Rock	0	152	0	0	0	39,738	39,890
	Roseau	1,210	0	0	0	0	400	1,610
	Scott	15	0	57	0	0	0	72
	Sherburne	0	0	0	130	0	80	210
	St. Louis	9,543	0	0	14,727	0	22,851	47,121
	Stearns	0	0	0	0	0	22,817	22,817
	Steele	0	0	0	0	0	5,052	5,052
	Swift	34	0	0	0	0	0	34
	Todd	80	0	0	0	0	0	80
	Wabasha	0	0	2,153	0	0	0	2,153
	Wadena	0	0	320	0	0	0	320
	Washington	0	0	0	356	0	0	356
	Watonwan	0	0	0	0	0	2,549	2,549
	Wilkin	0	0	0	87	0	0	87
	Yellow Medicine	0	158	0	0	0	0	158
	State Totals:		13,217	625	10,847	20,937	177	362,403

Report 2

U.S. Agricultural and NonAgricultural Landholdings (Acres) by Country of Foreign Investor
and by State and County as of December 31, 2011

State Name	County Name	Canada	Netherlands	Germany	United Kingdom	Portugal	All Others	Totals
Mississippi	Alcorn	0	4,910	0	0	0	8,913	13,823
	Amite	0	3	0	0	0	0	3
	Attala	0	45,043	0	0	0	0	45,043
	Benton	0	0	147	0	0	0	147
	Bolivar	0	0	5,694	0	986	0	10,690
	Calhoun	504	0	0	0	0	3,441	3,945
	Carroll	0	18,137	796	11	0	0	18,944
	Chickasaw	0	0	0	0	0	34	34
	Choctaw	0	1,780	0	0	0	0	1,780
	Claiborne	0	16,712	0	0	0	0	16,712
	Clarke	228	0	0	0	0	0	228
	Clay	0	0	251	0	0	5,686	5,937
	Coahoma	0	656	0	231	0	774	1,661
	Copiah	0	32,826	0	0	0	0	32,826
	De Soto	0	0	5,176	0	0	3,675	8,851
	Forrest	0	0	0	79	0	80	159
	Franklin	0	1,780	0	0	0	0	1,780
	Greene	0	0	70	0	0	0	70
	Grenada	0	476	0	0	0	2,463	2,939
	Hancock	0	0	140	0	0	40,000	40,140
	Hinds	0	2,221	0	0	0	4,870	7,091
	Holmes	0	9,438	1,661	0	0	1,805	12,904
	Humphreys	1,261	582	507	0	0	0	2,350
	Issaquena	0	191	8,323	0	0	0	8,514
	Itawamba	0	2,337	0	0	0	8,638	10,975
	Jefferson	0	12,364	0	0	0	0	12,364
	Kemper	240	41	390	0	0	0	281
	Lafayette	0	0	0	0	0	0	390
	Lamar	0	0	0	166	0	200	366
	Lauderdale	533	3,739	0	0	0	0	4,272
	Lawrence	0	0	0	6	0	0	6
	Leake	0	74,813	20	0	0	0	74,833
Lee	0	493	0	0	0	2,059	2,552	
Leflore	0	2,961	3,434	0	0	10,631	17,026	
Lowndes	0	0	0	0	0	762	762	
Madison	200	18,455	0	0	0	0	18,655	

Report 2

U.S. Agricultural and NonAgricultural Landholdings (Acres) by Country of Foreign Investor
and by State and County as of December 31, 2011

State Name	County Name	Canada	Netherlands	Germany	United Kingdom	Portugal	All Others	Totals
Mississippi	Marshall	0	0	0	44	0	120	164
	Monroe	0	0	1,260	0	0	4,842	6,102
	Montgomery	0	3,138	0	0	0	0	3,138
	Neshoba	0	13,534	0	0	0	0	13,534
	Newton	0	13,518	0	0	0	0	13,518
	Oktibbeha	0	0	975	0	0	0	975
	Panola	0	0	0	341	0	1,768	2,109
	Pearl River	0	0	0	55	0	3,056	3,111
	Perry	0	0	0	0	0	1,872	1,872
	Pike	0	12	0	75	0	0	87
	Pontotoc	0	0	2,403	0	0	34	2,437
	Prentiss	0	3,768	1,089	0	0	9,237	14,094
	Quitman	0	0	0	0	0	234	234
	Rankin	0	36,186	0	0	0	0	36,186
	Scott	0	24,706	0	0	0	0	24,706
	Sharkey	0	0	2,273	0	0	0	2,273
	Simpson	0	151	0	0	0	0	151
	Smith	0	0	0	80	0	0	80
	Sunflower	1,465	0	7,579	0	0	0	24,771
	Tallahatchie	0	1,224	2,316	11	0	15,727	24,771
	Tate	0	0	0	0	0	3,653	7,204
	Tippah	0	0	0	0	0	140	140
	Tishomingo	0	7,747	0	0	0	11,402	11,402
	Tunica	0	0	5,439	0	0	22,912	30,659
	Union	0	0	0	0	0	645	6,084
	Walthall	0	0	0	0	0	2,942	2,942
	Warren	0	4,064	0	0	0	20	20
	Washington	0	0	5,894	0	0	1,303	5,367
	Winston	0	6,001	0	0	0	13,853	19,747
	Yalobusha	200	0	40	0	0	0	6,001
	Yazoo	0	351	0	0	0	0	240
	State Totals:		4,631	364,358	55,877	1,099	986	191,801

Report 2

U.S. Agricultural and NonAgricultural Landholdings (Acres) by Country of Foreign Investor
and by State and County as of December 31, 2011

State Name	County Name	Canada	Netherlands	Germany	United Kingdom	Portugal	All Others	Totals
Missouri	Adair	0	0	0	0	0	12,384	12,384
	Andrew	140	0	0	0	0	0	140
	Atchison	0	0	0	0	0	55,750	55,750
	Audrain	0	0	604	0	0	183	787
	Barry	0	0	0	0	0	3,291	3,291
	Barton	0	0	0	0	0	1,760	1,760
	Bates	0	0	0	0	0	1,779	1,779
	Benton	357	0	270	0	0	2,200	2,827
	Bollinger	0	0	0	0	0	50	50
	Boone	0	0	0	0	0	288	288
	Buchanan	0	102	0	0	0	595	697
	Cape Girardeau	0	0	0	0	0	899	899
	Carroll	0	0	0	0	0	116	116
	Carter	0	0	0	0	0	198	198
	Clay	390	639	0	0	0	0	1,029
	Clinton	373	0	3,138	0	0	0	3,511
	Cooper	0	1,280	0	0	0	0	1,280
	Crawford	0	0	0	2,494	0	160	2,654
	Dallas	0	0	0	30	0	0	30
	Daviness	0	100	0	0	0	1,542	1,642
	Dent	0	0	77	0	0	0	77
	Douglas	0	0	0	135	0	213	348
	Franklin	0	0	14	1,188	0	0	1,202
	Gasconade	0	0	0	21	0	0	21
	Gentry	0	220	292	0	0	1,176	1,688
	Greene	0	0	0	0	0	450	450
	Grundy	1,552	0	0	1,520	0	0	3,072
	Harrison	0	1,157	1,524	0	0	2,256	4,937
	Hickory	0	0	413	0	0	0	413
	Holt	0	0	0	0	0	525	525
Howard	0	0	0	0	0	1,848	1,848	
Howell	0	0	0	0	0	1,090	1,090	
Jackson	0	0	0	0	0	1,568	1,568	
Jasper	249	0	0	0	0	4,109	4,358	
Jefferson	0	0	0	0	0	537	537	
Laclede	0	0	0	0	0	152	152	

Report 2

U.S. Agricultural and NonAgricultural Landholdings (Acres) by Country of Foreign Investor
and by State and County as of December 31, 2011

State Name	County Name	Canada	Netherlands	Germany	United Kingdom	Portugal	All Others	Totals
Missouri	Lafayette	0	0	800	0	0	0	800
	Lawrence	79	0	0	0	0	2,192	2,271
	Macon	0	0	0	0	0	3,758	3,758
	McDonald	0	0	3,039	0	0	52	3,091
	Mercer	1,007	0	0	0	0	0	1,007
	Mississippi	0	0	275	0	0	280	555
	Montgomery	0	0	160	0	0	0	160
	Morgan	0	0	0	0	0	110	110
	New Madrid	0	368	726	0	0	84	1,178
	Newton	66	0	0	44	0	4,206	4,316
	Nodaway	0	0	0	0	0	51,888	51,888
	Osage	0	0	200	0	0	0	200
	Pike	0	0	0	0	0	3,606	3,606
	Platte	0	200	0	0	0	241	441
	Pulaski	0	0	25	30	0	400	455
	Putnam	880	0	0	0	0	1,548	2,428
	Ralls	0	0	0	0	0	607	607
	Ray	0	0	385	0	0	0	385
	Saline	0	0	0	0	0	195	195
	Schuyler	0	0	30	0	0	0	30
	Scott	0	0	0	0	0	1,061	1,061
	St. Charles	0	0	0	0	0	430	430
	St. Clair	0	0	0	0	0	575	575
	St. Louis	0	522	0	42	0	113	677
	Stoddard	0	165	1,391	0	0	0	1,556
	Sullivan	0	0	0	0	0	19,248	19,248
	Taney	0	0	4,311	0	0	2,140	6,451
	Vernon	0	0	0	0	0	3,284	3,284
	Warren	0	0	63	0	0	0	63
	Webster	0	0	0	0	0	130	130
	Wright	0	0	0	88	0	206	294
	State Totals:		5,093	4,753	17,737	5,592	0	191,473

Report 2

U.S. Agricultural and NonAgricultural Landholdings (Acres) by Country of Foreign Investor
and by State and County as of December 31, 2011

State Name	County Name	Canada	Netherlands	Germany	United Kingdom	Portugal	All Others	Totals
Montana	Beaverhead	0	0	0	0	0	28,312	28,312
	Big Horn	0	160	15,000	3,562	0	10,560	29,282
	Blaine	2,246	0	0	0	0	160	2,406
	Broadwater	4,557	0	0	0	0	0	4,557
	Carbon	0	0	0	0	0	320	320
	Carter	0	0	0	5,500	0	0	5,500
	Cascade	5,843	3,162	0	0	0	0	9,005
	Chouteau	481	0	1,160	0	0	480	2,121
	Custer	80	0	0	0	0	17,680	17,760
	Dawson	4,332	0	108	0	0	958	5,398
	Deer Lodge	0	0	0	200	0	580	780
	Fallon	0	25	0	0	0	0	25
	Fergus	2,381	0	1,989	0	0	4,505	8,875
	Flathead	8,043	0	0	0	0	0	8,043
	Gallatin	0	0	0	15	0	11,022	11,037
	Garfield	0	0	0	0	0	32,118	32,118
	Glacier	67,407	0	0	0	0	1,328	68,735
	Granite	0	546	0	660	0	9,490	10,696
	Hill	0	0	0	0	0	961	961
	Jefferson	6,854	0	1,989	0	0	0	6,854
	Judith Basin	320	0	1,530	0	0	2,197	4,047
	Lake	12	0	0	0	0	0	12
	Lewis and Clark	5,639	0	40	0	0	0	10,055
	Lincoln	1,491	0	0	0	0	0	1,491
	Madison	0	0	0	886	0	28	914
	McCone	320	0	0	0	0	800	1,120
	Meagher	0	0	0	0	0	10,273	10,273
	Musselshell	0	0	160	0	0	0	160
	Park	244	20	1,570	0	0	7,817	9,651
	Phillips	7,885	0	0	0	0	2,788	10,673
Pondera	1,121	0	0	0	0	267	1,388	
Powder River	0	0	0	5,181	0	3,000	8,181	
Powell	20	2,158	0	0	0	1,027	3,205	
Ravalli	60	0	0	80	0	160	300	
Roosevelt	1,420	0	0	0	0	234	1,654	
Rosebud	1,271	26,493	0	0	0	114,126	141,890	

Report 2

U.S. Agricultural and NonAgricultural Landholdings (Acres) by Country of Foreign Investor
and by State and County as of December 31, 2011

State Name	County Name	Canada	Netherlands	Germany	United Kingdom	Portugal	All Others	Totals
Montana	Sanders	0	0	0	0	0	3,961	3,961
	Sheridan	400	0	0	0	0	320	720
	Silver Bow	657	0	0	0	0	0	657
	Stillwater	180	6,436	0	0	0	334	6,950
	Sweet Grass	0	0	0	0	0	1,333	1,333
	Teton	195	0	87	0	0	0	282
	Toole	12,411	0	0	0	0	987	13,398
	Valley	4,740	0	0	0	0	0	4,740
	Wheatland	26,000	0	0	0	48,271	155	74,426
	Yellowstone	4,032	0	0	0	0	10,275	14,307
State Totals:		170,642	39,000	21,644	16,084	60,741	270,462	578,573

Report 2

U.S. Agricultural and NonAgricultural Landholdings (Acres) by Country of Foreign Investor
and by State and County as of December 31, 2011

State Name	County Name	Canada	Netherlands	Germany	United Kingdom	Portugal	All Others	Totals
Nebraska	Antelope	0	0	714	0	0	0	714
	Boone	0	0	0	0	0	476	476
	Buffalo	0	0	0	0	0	821	821
	Burt	0	497	0	0	0	0	497
	Butler	160	0	0	0	0	0	160
	Cheyenne	0	0	0	0	0	1,265	1,265
	Custer	800	0	0	0	0	0	800
	Dawes	2,220	0	0	0	0	0	2,220
	Dawson	0	0	0	0	0	15,442	15,442
	Dixon	0	0	0	0	0	29,220	29,220
	Douglas	0	0	0	0	0	119	119
	Dundy	0	0	0	0	0	800	800
	Fillmore	0	0	0	0	0	38	38
	Furnas	0	0	0	0	0	440	440
	Gage	0	160	0	0	0	0	160
	Hall	20	0	0	0	0	0	20
	Hamilton	0	0	0	0	0	38	38
	Kearney	0	240	0	0	0	0	240
	Keith	320	0	0	0	0	0	320
	Lancaster	160	0	0	0	0	1,386	1,546
	Lincoln	0	0	0	0	0	3,680	3,680
	Nemaha	0	70	0	0	0	0	70
	Red Willow	0	320	0	0	0	0	320
	Richardson	0	0	395	0	0	8,044	8,439
	Seward	0	0	0	0	0	73	73
	Thayer	0	0	0	0	0	72	72
	Washington	25	0	0	0	0	1,144	1,169
York	0	0	0	0	0	51	51	
State Totals:		3,705	1,287	1,109	0	0	63,109	69,210

Report 2

U.S. Agricultural and NonAgricultural Landholdings (Acres) by Country of Foreign Investor
and by State and County as of December 31, 2011

State Name	County Name	Canada	Netherlands	Germany	United Kingdom	Portugal	All Others	Totals	
Nevada	Churchill	53	0	0	0	0	25	78	
	Clark	40	377	0	0	0	0	417	
	Douglas	0	0	0	0	0	1,018	1,018	
	Elko	73,041	0	0	640	0	189,559	263,240	
	Eureka	95,852	0	41,423	0	0	480	137,755	
	Humboldt	43,480	0	0	17	0	6,997	50,494	
	Lander	6,262	0	0	0	0	43,421	49,683	
	Lyon	0	0	0	0	0	200	200	
	Nye	0	0	0	0	0	152	152	
	Pershing	1,900	0	0	0	0	0	1,900	
	Washoe	0	0	0	0	0	840	840	
	White Pine	280	0	0	0	0	0	280	
	State Totals:		220,908	377	41,423	657	0	242,692	506,057

Report 2

U.S. Agricultural and NonAgricultural Landholdings (Acres) by Country of Foreign Investor
and by State and County as of December 31, 2011

State Name	County Name	Canada	Netherlands	Germany	United Kingdom	Portugal	All Others	Totals	
New Hampshire	Belknap	0	0	0	152	0	0	152	
	Carroll	1	0	0	0	0	42	43	
	Cheshire	0	0	17	2,771	0	0	2,788	
	Coos	30	285	10	0	0	718	1,043	
	Grafton	0	37	0	654	0	4,431	5,122	
	Hillsborough	0	0	0	0	0	703	703	
	Merrimack	218	0	0	0	0	175	393	
	Rockingham	51	0	0	0	0	0	51	
	Strafford	5	0	0	0	0	1,730	1,735	
	Sullivan	0	0	0	560	0	320	880	
	State Totals:		305	322	27	4,137	0	8,119	12,910

Report 2

U.S. Agricultural and NonAgricultural Landholdings (Acres) by Country of Foreign Investor
and by State and County as of December 31, 2011

State Name	County Name	Canada	Netherlands	Germany	United Kingdom	Portugal	All Others	Totals	
New Jersey	Burlington	5,400	0	0	0	0	702	6,102	
	Cumberland	0	0	3	338	0	152	493	
	Gloucester	0	1,195	2,483	15	0	954	4,647	
	Hunterdon	0	0	0	0	0	908	908	
	Mercer	0	0	118	0	0	386	504	
	Middlesex	18	200	188	0	0	94	500	
	Monmouth	0	110	0	70	0	642	822	
	Morris	0	0	194	0	0	0	194	
	Ocean	0	0	0	0	0	91	91	
	Salem	0	142	0	0	0	41	183	
	Somerset	0	1,519	0	0	0	578	2,097	
	Sussex	2,115	0	0	412	0	134	2,661	
	Warren	614	276	643	0	0	550	2,083	
	State Totals:		8,147	3,442	3,629	835	0	5,232	21,285

Report 2

U.S. Agricultural and NonAgricultural Landholdings (Acres) by Country of Foreign Investor
and by State and County as of December 31, 2011

State Name	County Name	Canada	Netherlands	Germany	United Kingdom	Portugal	All Others	Totals
New Mexico	Catron	0	35	0	0	0	29,833	29,868
	Chaves	0	18,608	35,691	61,417	0	67,328	183,044
	Colfax	0	0	1,180	0	0	17,000	18,180
	Curry	0	466	0	0	0	320	786
	De Baca	0	2,480	0	0	0	388	2,868
	Dona Ana	0	0	20	0	0	4,834	4,854
	Eddy	0	0	10,864	380	0	682	11,926
	Grant	0	0	0	0	0	93,262	93,262
	Guadalupe	0	0	0	5,348	0	65,776	71,124
	Lea	0	0	0	3,533	0	0	3,533
	Lincoln	0	0	0	97,078	0	184,400	281,478
	Luna	0	4,935	0	81	0	25,113	30,129
	McKinley	0	0	0	7,991	0	0	7,991
	Otero	0	0	0	25,653	0	73	25,726
	Quay	0	0	0	0	0	1,610	1,610
	San Miguel	48	0	134,626	0	0	14,486	149,160
	Santa Fe	0	0	0	0	0	14	14
	Sierra	57	0	0	0	0	1,476	1,533
	Socorro	0	0	0	0	0	50,000	50,000
	Taos	0	0	9,665	0	0	7,576	17,241
Torrance	0	0	0	0	0	800	800	
Valencia	0	0	0	0	0	7,042	7,042	
State Totals:		105	26,524	192,046	201,481	0	572,013	992,169

Report 2

U.S. Agricultural and NonAgricultural Landholdings (Acres) by Country of Foreign Investor
and by State and County as of December 31, 2011

State Name	County Name	Canada	Netherlands	Germany	United Kingdom	Portugal	All Others	Totals
New York	Albany	0	0	0	49	0	0	49
	Allegany	266	0	0	0	0	691	957
	Broome	0	0	0	0	0	329	329
	Cattaraugus	10,216	745	62	0	6,879	1,773	19,675
	Cayuga	0	660	360	120	0	0	1,140
	Chautauqua	863	0	24	0	6,176	693	7,756
	Chemung	0	126	9	284	0	252	671
	Chenango	0	480	16	16	0	3,208	3,720
	Clinton	14,850	0	5,092	865	16,266	3,746	40,819
	Columbia	311	0	113	0	0	3,774	4,198
	Cortland	0	0	200	70	0	0	270
	Delaware	0	0	79	0	102	555	736
	Dutchess	0	381	923	0	0	4,354	5,658
	Erie	222	0	0	0	0	117	339
	Essex	2,174	0	0	2,112	0	29,778	34,064
	Franklin	80,066	0	483	27,326	4,803	29,011	141,689
	Fulton	0	0	0	0	0	3,722	3,722
	Genesee	1,179	0	192	0	0	2,334	3,705
	Greene	0	0	314	0	0	25	339
	Hamilton	1,076	0	0	4,518	0	44,633	50,227
	Herkimer	160	0	783	4,087	0	1,224	6,254
	Jefferson	0	0	5,973	95	0	9,302	15,370
	Lewis	339	0	862	830	1,339	2,013	5,383
	Livingston	0	0	39	181	0	100	320
	Madison	512	185	0	0	2,464	6,410	9,571
	Monroe	0	0	184	53	0	330	567
	Montgomery	0	0	175	175	0	609	959
	Niagara	160	0	0	0	0	220	380
	Oneida	0	262	1,192	443	0	1,213	3,110
	Onondaga	0	0	138	134	0	70	342
	Ontario	20	0	110	80	0	0	210
Orange	0	0	64	0	0	475	539	
Orleans	135	0	74	0	0	0	209	
Oswego	0	0	172	172	0	739	1,083	
Otsego	356	22	837	0	0	335	1,550	
Putnam	0	2,426	58	0	0	0	2,484	

Report 2

U.S. Agricultural and NonAgricultural Landholdings (Acres) by Country of Foreign Investor
and by State and County as of December 31, 2011

State Name	County Name	Canada	Netherlands	Germany	United Kingdom	Portugal	All Others	Totals
New York	Rensselaer	7	0	0	1,795	0	250	2,052
	Saratoga	0	0	0	0	0	15,161	15,161
	Seneca	357	180	162	0	0	0	699
	St. Lawrence	1,979	0	0	7,667	0	9,195	18,841
	Steuben	2,912	0	0	0	0	0	2,912
	Suffolk	140	0	47	92	0	0	279
	Tioga	60	0	0	0	0	325	385
	Tompkins	52	0	0	0	0	391	443
	Warren	0	0	0	1,044	0	6,996	8,040
	Washington	0	1,366	0	89	0	4,797	6,252
	Wayne	0	0	30	111	0	0	141
	Wyoming	21	0	0	0	0	297	318
	Yates	522	0	0	0	0	935	1,457
	State Totals:		118,955	6,833	18,767	52,408	38,029	190,382

Report 2

U.S. Agricultural and NonAgricultural Landholdings (Acres) by Country of Foreign Investor
and by State and County as of December 31, 2011

State Name	County Name	Canada	Netherlands	Germany	United Kingdom	Portugal	All Others	Totals
North Carolina	Alamance	0	0	0	0	0	16	16
	Anson	388	7,548	309	0	0	245	8,490
	Avery	0	0	0	0	0	2,931	2,931
	Beaufort	41,697	0	0	0	0	5,142	46,839
	Bladen	0	20,261	0	1,143	0	0	21,404
	Brunswick	0	77,841	0	983	0	2,362	81,186
	Buncombe	0	0	0	0	0	33	33
	Burke	0	0	0	0	0	40	40
	Cabarrus	0	0	0	0	0	543	543
	Carteret	0	0	0	0	0	50,622	50,622
	Caswell	275	0	0	0	0	0	275
	Catawba	0	0	28	0	0	117	145
	Chatham	20	39	0	0	0	1,554	1,613
	Cherokee	26	617	0	0	0	0	643
	Chowan	0	0	0	0	0	443	443
	Cleveland	0	0	26	0	0	0	26
	Columbus	0	59,575	0	0	0	1,936	61,511
	Cumberland	0	760	520	529	0	0	1,809
	Dare	5,059	0	0	0	0	0	5,059
	Duplin	0	2,912	0	0	0	0	2,912
	Durham	0	0	133	133	0	94	360
	Edgecombe	0	0	2,083	0	0	30	2,113
	Forsyth	105	0	9	0	0	0	114
	Franklin	0	0	500	0	0	984	1,484
	Gaston	0	0	0	0	0	24	24
	Gates	0	8,599	0	0	0	0	8,599
	Granville	1,242	0	0	0	0	127	1,369
Harnett	0	0	3,829	1,788	0	0	5,617	
Haywood	83	0	0	0	0	0	83	
Henderson	0	0	0	0	0	128	128	
Hoke	104	0	0	0	0	0	104	
Hyde	1,414	307	611	0	0	18,206	20,538	
Jackson	25	0	0	0	0	302	327	
Johnston	38	0	236	205	0	66	545	
Jones	0	49	0	0	0	0	49	
Lee	0	0	0	0	0	655	655	
Lenoir	0	420	0	0	0	0	420	
Lincoln	0	0	23	0	0	0	23	

Report 2

U.S. Agricultural and NonAgricultural Landholdings (Acres) by Country of Foreign Investor
and by State and County as of December 31, 2011

State Name	County Name	Canada	Netherlands	Germany	United Kingdom	Portugal	All Others	Totals
North Carolina	Madison	0	0	0	0	0	114	114
	Martin	0	0	0	0	0	108	108
	McDowell	23	0	0	699	0	555	1,277
	Mecklenburg	21	0	25	41	0	119	206
	Mitchell	0	0	375	0	0	909	1,284
	Montgomery	0	439	0	0	0	0	439
	Moore	0	0	0	0	0	194	194
	Nash	62	0	554	50	0	36	702
	New Hanover	0	0	0	0	0	732	732
	Northampton	0	0	0	0	0	319	319
	Onslow	0	0	987	0	0	0	987
	Orange	0	237	293	92	0	0	622
	Pamlico	4,660	968	0	0	0	12,502	18,130
	Pender	0	37,334	0	0	0	663	37,997
	Perquimans	0	0	556	0	0	0	556
	Pitt	0	120	0	0	0	70	190
	Polk	0	147	0	0	0	0	147
	Randolph	0	0	824	0	0	77	901
	Richmond	0	8,542	0	0	0	1,570	10,112
	Robeson	0	1,146	497	0	0	0	1,643
	Rowan	0	0	114	0	0	90	204
	Rutherford	81	0	0	31	0	0	112
	Sampson	0	6,780	0	0	0	152	6,932
	Scotland	0	1,187	0	0	0	50	1,237
	Swain	90	0	0	0	0	0	90
	Tyrrell	4,192	19,041	2,185	0	0	3,556	28,974
	Union	0	0	120	0	0	50	170
	Wake	0	1,206	0	0	0	0	1,206
	Warren	0	96	1,164	0	0	0	1,260
	Washington	0	7	4,177	0	0	1,328	5,512
	Wayne	0	0	0	0	0	25	25
	Wilkes	133	0	1,404	0	0	0	1,537
Wilson	26	0	90	90	0	413	619	
Yancey	0	0	0	0	0	59	59	
State Totals:		59,764	256,178	21,672	5,784	0	110,291	453,689

Report 2

U.S. Agricultural and NonAgricultural Landholdings (Acres) by Country of Foreign Investor
and by State and County as of December 31, 2011

State Name	County Name	Canada	Netherlands	Germany	United Kingdom	Portugal	All Others	Totals
North Dakota	Adams	0	0	0	0	0	160	160
	Barnes	25	0	0	0	0	0	25
	Bottineau	25	0	0	0	0	0	25
	Bowman	0	0	400	0	0	0	400
	Burleigh	0	0	0	0	0	1,160	1,160
	Cass	658	0	0	0	0	0	658
	Dickey	0	0	0	0	0	14,768	14,768
	Divide	640	0	0	0	0	320	960
	Dunn	0	0	0	320	0	0	320
	Foster	153	0	0	0	0	0	153
	Grant	316	0	0	0	0	0	316
	Griggs	0	0	0	0	0	475	475
	Hettinger	0	0	366	0	0	0	366
	McHenry	180	0	0	0	0	1,919	2,099
	McIntosh	0	0	0	0	0	41,000	41,000
	McKenzie	0	0	0	12	0	918	930
	McLean	160	0	0	0	0	7,124	7,284
	Mercer	320	0	0	520	0	0	840
	Mountrial	160	0	0	0	0	240	400
	Pembina	356	0	0	0	0	800	1,156
	Ramsey	1,159	0	0	0	0	0	1,159
	Ransom	28	0	0	0	0	0	28
	Renville	520	0	0	0	0	0	520
	Richland	68	0	0	0	0	480	548
	Rolette	160	0	0	0	0	0	160
	Sheridan	82	0	0	0	0	0	82
	Slope	320	0	0	0	0	801	1,121
Steele	800	0	0	0	0	0	800	
Stutsman	160	0	0	0	0	19,637	19,797	
Towner	469	0	0	0	0	0	469	
Walsh	786	0	0	0	0	480	1,266	
Ward	87	0	0	0	0	0	87	
Wells	32	0	0	0	0	0	32	
State Totals:		7,664	0	766	852	0	90,282	99,564

Report 2

U.S. Agricultural and NonAgricultural Landholdings (Acres) by Country of Foreign Investor
and by State and County as of December 31, 2011

State Name	County Name	Canada	Netherlands	Germany	United Kingdom	Portugal	All Others	Totals
Ohio	Adams	0	0	289	0	0	3,164	3,453
	Allen	0	0	0	0	11,225	53	11,278
	Ashland	0	0	516	373	0	84	973
	Ashtabula	0	0	0	47	0	150	197
	Athens	0	0	0	0	0	1,184	1,184
	Auglaize	0	0	120	0	10,906	32	11,058
	Belmont	0	23,881	0	0	0	0	23,881
	Brown	0	0	886	0	0	0	886
	Butler	0	0	29	0	0	212	241
	Carroll	0	0	0	0	0	40	40
	Champaign	0	0	846	0	0	67	913
	Clark	0	845	1,937	0	0	51	2,833
	Clermont	0	298	0	0	0	0	298
	Clinton	0	306	3,036	0	0	90	3,432
	Columbiana	0	0	12	0	0	0	12
	Coshocton	0	4,405	511	0	0	200	5,116
	Crawford	0	0	0	0	0	23	23
	Darke	0	0	103	0	0	2,262	2,365
	Defiance	0	969	447	0	0	117	1,533
	Delaware	0	0	0	0	0	600	600
	Erie	0	0	6,089	0	0	0	6,089
	Fairfield	0	0	0	0	0	65	65
	Fayette	188	231	3,500	244	0	626	4,789
	Franklin	0	0	907	2	0	218	1,127
	Fulton	144	82	0	17	0	553	796
	Gallia	1,396	0	0	0	0	7,529	8,925
	Greene	0	99	4,716	0	0	518	5,333
	Guernsey	0	5,769	1,006	0	0	0	6,775
	Hamilton	0	0	100	0	0	5	105
	Hancock	0	0	207	0	0	400	607
Hardin	276	160	16,486	0	7,355	0	24,277	
Harrison	0	8,981	0	0	0	0	8,981	
Henry	0	240	160	0	0	175	575	
Highland	89	0	846	0	0	526	1,461	
Hocking	0	0	0	0	0	3,681	3,681	
Holmes	184	0	0	0	0	0	184	

Report 2

U.S. Agricultural and NonAgricultural Landholdings (Acres) by Country of Foreign Investor
and by State and County as of December 31, 2011

State Name	County Name	Canada	Netherlands	Germany	United Kingdom	Portugal	All Others	Totals
Ohio	Huron	105	0	633	0	0	37	775
	Jackson	0	0	0	0	0	34,067	34,067
	Jefferson	0	880	0	0	0	0	880
	Knox	0	489	1,022	0	0	63	1,574
	Licking	0	0	3,111	0	0	0	3,111
	Logan	0	0	515	0	506	1,782	2,803
	Lorain	20	0	0	0	0	0	20
	Lucas	0	0	190	284	0	347	821
	Madison	0	5,667	3,366	0	0	156	9,189
	Marion	366	1,435	0	15	0	1,028	2,844
	Meigs	0	0	0	0	0	4,118	4,118
	Mercer	0	64	0	0	0	111	175
	Monroe	58	0	0	0	0	55	113
	Montgomery	196	0	0	348	0	68	612
	Morrow	0	0	0	0	0	207	207
	Noble	0	4,457	0	0	0	0	4,457
	Ottawa	61	0	0	0	0	0	61
	Paulding	0	317	0	0	37,332	2,508	40,157
	Pickaway	1,639	1,126	1,317	1,141	0	420	5,643
	Pike	0	0	238	0	0	28,778	29,016
	Portage	26	0	0	0	0	301	327
	Preble	0	198	30	0	0	560	788
	Putnam	80	481	0	0	0	1,352	1,913
	Richland	0	0	1,696	0	0	152	1,848
	Ross	0	146	0	1,168	0	12,748	14,062
	Sandusky	0	202	133	133	0	0	468
	Scioto	0	0	0	0	0	13,712	13,712
	Seneca	0	184	2,621	439	0	282	3,526
	Shelby	195	4	0	0	0	707	906
	Stark	0	0	0	0	0	1,204	1,204
	Trumbull	0	0	74	0	0	554	628
	Tuscarawas	0	209	0	0	0	101	310
	Union	0	0	4,359	0	0	2,554	6,913
Van Wert	0	157	332	158	7,332	5,002	12,981	
Vinton	0	0	256	0	0	32,504	32,760	
Warren	0	0	0	0	0	100	100	

Report 2

U.S. Agricultural and NonAgricultural Landholdings (Acres) by Country of Foreign Investor
and by State and County as of December 31, 2011

State Name	County Name	Canada	Netherlands	Germany	United Kingdom	Portugal	All Others	Totals
Ohio	Washington	0	54	0	0	0	3,266	3,320
	Wayne	0	0	0	330	0	252	582
	Williams	0	0	93	0	0	141	234
	Wood	0	486	138	224	0	0	848
	Wyandot	912	456	160	0	0	37,582	39,110
State Totals:		5,935	63,278	63,033	4,923	74,656	209,444	421,269

Report 2

U.S. Agricultural and NonAgricultural Landholdings (Acres) by Country of Foreign Investor
and by State and County as of December 31, 2011

State Name	County Name	Canada	Netherlands	Germany	United Kingdom	Portugal	All Others	Totals
Oklahoma	Atoka	0	0	0	0	2,629	80	2,709
	Beaver	0	0	0	0	22,052	0	22,052
	Beckham	0	0	0	0	0	1,100	1,100
	Caddo	0	0	0	0	8,390	3,493	11,883
	Carter	0	0	0	3,514	0	0	3,514
	Choctaw	0	0	0	2,287	0	260	2,547
	Cimarron	0	0	0	0	0	2,481	2,481
	Coal	0	0	0	320	3,118	0	3,438
	Comanche	0	0	0	0	2,624	7,187	9,811
	Craig	0	0	0	0	3,949	0	3,949
	Creek	150	0	0	1,114	0	392	1,656
	Custer	0	0	0	0	0	11,208	11,208
	Delaware	0	0	0	0	0	4,089	4,089
	Garfield	0	0	0	1,828	0	41,277	43,105
	Grady	0	0	0	0	6,145	1,075	7,220
	Grant	0	0	0	0	0	9,827	9,827
	Jefferson	0	0	0	1,492	0	0	1,492
	Johnston	0	0	0	0	0	225	225
	Kingfisher	0	0	727	185	0	0	912
	Kiowa	0	0	0	0	7,549	27,035	34,584
	Le Flore	0	5,885	0	0	0	0	5,885
	Love	0	0	0	291	0	0	291
	Major	480	0	1,693	0	0	0	2,173
	Mayes	0	0	0	0	0	0	0
	McClain	0	0	27	0	0	1,725	1,725
	McCurtain	0	2,880	0	0	0	10	37
	Murray	0	0	60	0	0	1,324	4,204
Noble	0	408	3,349	0	0	2,473	2,533	
Nowata	0	0	0	0	0	0	3,757	
Okfuskee	0	0	0	0	0	1,079	1,079	
Oklahoma	79	0	0	0	0	80	80	
Osage	0	0	2,898	247	0	0	326	
Ottawa	0	0	0	24	0	15,804	18,726	
Payne	0	0	0	20	0	0	20	
Pontotoc	0	0	0	50	0	0	50	
Roger Mills	0	0	0	60	0	1,433	1,493	
		0	0	0	0	22,064	22,064	

Report 2

U.S. Agricultural and NonAgricultural Landholdings (Acres) by Country of Foreign Investor
and by State and County as of December 31, 2011

State Name	County Name	Canada	Netherlands	Germany	United Kingdom	Portugal	All Others	Totals	
Oklahoma	Rogers	180	0	0	34	0	0	214	
	Seminole	0	0	0	240	0	0	240	
	Stephens	0	0	180	280	0	8,905	9,365	
	Texas	160	0	0	0	0	7,626	7,786	
	Tillman	0	157	0	0	0	0	157	
	Tulsa	0	0	66	0	0	0	66	
	Washita	160	0	0	0	0	57,352	57,512	
	Woods	0	40	0	0	0	140	180	
	Woodward	0	0	4,703	0	0	0	4,703	
	State Totals:		1,209	9,370	13,703	11,986	56,456	229,744	322,468

Report 2

U.S. Agricultural and NonAgricultural Landholdings (Acres) by Country of Foreign Investor
and by State and County as of December 31, 2011

State Name	County Name	Canada	Netherlands	Germany	United Kingdom	Portugal	All Others	Totals
Oregon	Baker	0	0	0	0	6,034	0	6,034
	Benton	0	0	188	126	0	14	328
	Clackamas	30,720	7	48	0	0	4,013	34,788
	Clatsop	49,241	0	0	0	0	160	49,401
	Columbia	117,034	0	0	0	0	6,687	123,721
	Coos	199	0	0	0	0	0	199
	Crook	720	0	893	0	0	560	2,173
	Curry	2,061	0	0	664	0	800	3,525
	Deschutes	0	0	0	0	0	1,006	1,006
	Douglas	106	13,051	10	0	0	41,802	54,969
	Gilliam	0	0	0	48,296	66,945	0	115,241
	Harney	0	0	0	0	4,380	2,504	6,884
	Hood River	31,292	0	0	0	0	92	31,384
	Jackson	0	0	0	0	0	3,416	3,416
	Josephine	0	0	21	0	0	1,295	1,316
	Klamath	3,058	0	0	0	0	630	3,688
	Lane	453	21	216	0	0	69	759
	Lincoln	58,918	400	0	0	0	0	59,318
	Linn	26,541	0	290	15	0	70	26,916
	Malheur	0	0	0	0	0	10	10
	Marion	34,987	0	190	377	0	314	35,868
	Morrow	0	0	0	0	0	25,714	25,714
	Multnomah	8,339	0	0	0	0	0	8,339
	Polk	20,426	341	1,719	206	0	998	23,690
	Tillamook	27,648	0	0	0	0	528	28,176
	Umatilla	80	38	0	4,282	5,127	17,827	27,354
	Union	0	0	170	0	67,689	2,653	70,512
Wasco	2,718	0	1,396	0	0	2,000	6,114	
Washington	32,378	0	140	0	0	2,866	35,384	
Yamhill	1,869	0	0	0	0	960	2,829	
State Totals:		448,788	13,858	5,281	53,966	150,175	116,988	789,056

Report 2

U.S. Agricultural and NonAgricultural Landholdings (Acres) by Country of Foreign Investor
and by State and County as of December 31, 2011

State Name	County Name	Canada	Netherlands	Germany	United Kingdom	Portugal	All Others	Totals
Pennsylvania	Adams	95	0	1,085	32	0	0	1,212
	Allegheny	0	0	0	0	0	631	631
	Armstrong	0	0	0	100	0	0	100
	Beaver	0	0	0	0	0	232	232
	Bedford	55	0	30	0	0	0	85
	Berks	0	0	0	0	0	0	1,470
	Blair	0	0	0	0	0	0	1,071
	Bradford	0	0	0	0	0	0	7,404
	Bucks	0	522	0	0	0	348	870
	Butler	0	0	0	0	0	648	648
	Cambria	0	5,163	0	0	0	3,190	8,353
	Cameron	23,935	0	0	0	0	0	23,935
	Centre	2,720	0	4,855	3,483	0	1,223	12,281
	Chester	68	0	0	29	0	502	599
	Clearfield	0	0	0	12,614	0	0	12,614
	Columbia	1	0	111	0	0	0	112
	Crawford	116	0	0	0	0	147	263
	Cumberland	0	204	0	279	0	0	483
	Dauphin	0	0	0	0	0	74	74
	Delaware	0	0	22	22	0	0	44
	Elk	202	0	0	0	0	0	202
	Erie	239	0	0	0	0	2,549	3,190
	Fayette	0	100	0	0	0	0	1,012
	Forest	0	16	0	0	0	0	16
	Franklin	0	0	0	0	0	71	71
	Fulton	0	0	0	151	0	0	151
	Greene	0	0	277	0	0	0	277
	Indiana	0	0	212	0	0	0	212
	Jefferson	0	0	746	0	0	0	746
	Juniata	0	0	93	0	0	0	93
	Lackawanna	0	0	0	0	0	1,229	1,229
	Lancaster	0	242	0	0	0	102	344
Lawrence	0	0	0	0	0	82	82	
Lebanon	0	197	0	299	0	1	497	
Lehigh	0	0	0	0	0	994	994	
Luzerne	0	0	0	20	0	0	20	

Report 2

U.S. Agricultural and NonAgricultural Landholdings (Acres) by Country of Foreign Investor
and by State and County as of December 31, 2011

State Name	County Name	Canada	Netherlands	Germany	United Kingdom	Portugal	All Others	Totals	
Pennsylvania	Lycoming	0	0	213	150	0	80	443	
	McKean	28,993	392	0	0	0	0	29,385	
	Mercer	0	0	0	0	0	90	90	
	Montgomery	0	206	0	0	0	23	229	
	Montour	27	0	70	70	0	0	167	
	Northampton	0	0	284	0	0	368	652	
	Potter	35,641	3,536	0	0	0	0	39,177	
	Schuylkill	30	0	140	0	0	112	282	
	Somerset	0	0	6,442	31,657	0	0	38,099	
	Susquehanna	0	0	0	17	0	0	17	
	Tioga	8	266	0	0	0	342	616	
	Venango	4,611	0	0	0	0	0	4,611	
	Warren	6,370	272	0	0	0	0	6,642	
	Washington	45	155	0	0	0	0	200	
	Westmoreland	0	0	172	0	0	135	307	
	Wyoming	0	0	0	0	0	10,332	10,332	
	York	0	300	108	102	0	30	540	
	State Totals:		103,156	11,571	14,860	49,025	2,549	32,245	213,406

Report 2 U.S. Agricultural and NonAgricultural Landholdings (Acres) by Country of Foreign Investor
and by State and County as of December 31, 2011

State Name	County Name	Canada	Netherlands	Germany	United Kingdom	Portugal	All Others	Totals
Puerto Rico	Mayaguez	5	0	0	0	0	10	15
	Ponce	44	0	216	0	0	564	824
State Totals:		49	0	216	0	0	574	839

Report 2 U.S. Agricultural and NonAgricultural Landholdings (Acres) by Country of Foreign Investor
and by State and County as of December 31, 2011

State Name	County Name	Canada	Netherlands	Germany	United Kingdom	Portugal	All Others	Totals
Rhode Island	Washington	0	0	0	0	0	17	17
State Totals:		0	0	0	0	0	17	17

Report 2

U.S. Agricultural and NonAgricultural Landholdings (Acres) by Country of Foreign Investor
and by State and County as of December 31, 2011

State Name	County Name	Canada	Netherlands	Germany	United Kingdom	Portugal	All Others	Totals
South Carolina	Aiken	2,077	0	178	1,722	0	7,250	11,227
	Allendale	167	0	3,074	0	0	4,596	7,837
	Anderson	0	27	723	5	0	160	915
	Bamberg	2,178	0	6,496	0	0	0	8,674
	Barnwell	0	0	510	0	0	0	510
	Beaufort	3,000	0	0	0	0	1,375	4,375
	Berkeley	0	0	317	0	0	7,292	7,609
	Calhoun	0	0	0	0	0	532	532
	Charleston	23	18	1,546	0	0	1,648	3,235
	Cherokee	0	0	0	0	0	137	137
	Chester	3,401	0	0	397	0	1,281	5,079
	Chesterfield	22	0	1,343	2,700	0	194	4,259
	Clarendon	0	21,533	0	0	0	5,930	27,463
	Colleton	0	999	3,952	0	0	7,455	12,406
	Darlington	0	0	0	0	0	354	354
	Dillon	0	12,329	0	0	0	397	12,726
	Dorchester	0	0	345	0	0	1,094	1,439
	Edgefield	5	0	0	0	0	31	36
	Fairfield	1,403	0	0	0	0	1,394	2,797
	Florence	0	5,903	0	0	0	9,173	15,076
	Georgetown	0	91,569	0	0	0	0	91,569
	Greenville	642	0	188	0	0	26	856
	Greenwood	0	0	0	0	0	729	729
	Hampton	3,085	971	10,379	138	0	0	14,573
	Horry	10	17,513	0	0	0	2,331	19,854
	Jasper	0	0	2,376	0	0	0	2,376
	Kershaw	0	521	0	213	0	0	734
Lancaster	0	0	13	0	0	1,149	1,162	
Laurens	621	1,117	0	0	0	2,380	4,118	
Lee	0	0	0	0	0	154	154	
Marion	0	49,704	0	47	0	97	49,848	
Marlboro	0	128	7,541	10,858	0	349	18,876	
McCormick	0	0	0	0	0	4,245	4,245	
Newberry	425	0	0	0	0	1,086	1,511	
Oconee	0	0	0	0	0	32	32	
Orangeburg	0	0	2,941	715	0	946	4,602	

Report 2

U.S. Agricultural and NonAgricultural Landholdings (Acres) by Country of Foreign Investor
and by State and County as of December 31, 2011

State Name	County Name	Canada	Netherlands	Germany	United Kingdom	Portugal	All Others	Totals
South Carolina	Pickens	11	0	1,093	0	0	0	1,104
	Richland	0	0	1,653	748	0	327	2,728
	Spartanburg	128	461	647	0	0	496	1,732
	Sumter	0	1,158	1,426	1,301	0	349	4,234
	Union	599	0	0	0	0	0	599
	Williamsburg	0	59,346	0	224	0	0	59,570
	York	0	0	0	47	0	0	47
State Totals:		17,797	263,297	46,741	19,115	0	64,989	411,939

Report 2

U.S. Agricultural and NonAgricultural Landholdings (Acres) by Country of Foreign Investor
and by State and County as of December 31, 2011

State Name	County Name	Canada	Netherlands	Germany	United Kingdom	Portugal	All Others	Totals
South Dakota	Aurora	160	0	0	0	0	0	160
	Beadle	0	0	636	0	0	320	956
	Brookings	838	930	160	0	0	500	2,428
	Brown	85	0	0	0	0	0	85
	Butte	0	0	0	0	0	12,330	12,330
	Clark	640	0	1,280	0	0	371	2,291
	Clay	0	0	400	0	0	9	409
	Codington	0	1,803	270	0	0	0	2,073
	Custer	0	0	0	0	0	35	35
	Davison	800	0	1,168	0	0	320	2,288
	Deuel	80	236	0	0	0	43	359
	Edmunds	0	0	0	0	0	320	320
	Grant	252	1,160	0	0	0	52	1,464
	Hamlin	56	40	320	0	0	240	656
	Hand	0	0	320	0	0	0	320
	Hughes	373	0	0	0	0	0	373
	Hutchinson	0	0	120	0	0	163	283
	Hyde	0	0	840	0	0	0	840
	Kingsbury	2,006	0	2,025	0	0	160	4,191
	Lake	0	0	0	107	0	0	107
	Lincoln	0	0	800	0	0	159	959
	Lyman	155	0	0	0	0	0	155
	McPherson	0	0	0	0	0	36,044	36,044
	Meade	6,954	0	0	0	0	783	7,737
	Miner	0	81	160	0	0	0	241
	Minnehaha	0	0	76	34	0	17,598	17,708
	Moody	0	42	840	0	0	80	962
	Pennington	6,854	0	0	0	0	0	6,854
	Perkins	160	0	0	0	0	1,278	1,438
	Potter	717	0	0	0	0	0	717
	Roberts	163	0	0	131	0	0	294
	Sanborn	0	0	2,396	0	0	0	2,396
Spink	800	0	3,005	0	0	0	3,805	
Turner	0	0	154	0	0	199	353	
Union	0	0	0	0	0	80	80	
Walworth	713	0	0	0	0	0	713	
Ziebach	0	0	0	0	0	798	798	
State Totals:		21,806	4,292	14,970	272	0	71,882	113,222

Report 2

U.S. Agricultural and NonAgricultural Landholdings (Acres) by Country of Foreign Investor
and by State and County as of December 31, 2011

State Name	County Name	Canada	Netherlands	Germany	United Kingdom	Portugal	All Others	Totals
Tennessee	Anderson	0	0	0	0	0	50	50
	Bedford	0	0	0	96	0	3,116	3,212
	Benton	0	0	0	0	0	432	432
	Bledsoe	100	526	0	0	0	20,872	21,498
	Blount	0	0	0	0	0	17	17
	Bradley	0	0	0	0	0	188	188
	Carroll	0	0	0	0	0	1,485	1,485
	Carter	0	0	0	0	0	99	99
	Cheatham	0	0	0	440	0	0	440
	Chester	0	7,336	0	0	0	0	7,336
	Claiborne	0	0	0	0	0	67	67
	Clay	0	347	0	0	0	0	347
	Cocke	0	650	0	0	0	488	1,138
	Coffee	0	0	0	0	0	371	371
	Cumberland	0	0	0	0	0	796	796
	Davidson	0	0	157	0	0	0	157
	De Kalb	0	0	133	0	0	83	373
	Decatur	0	0	0	0	0	6,944	6,944
	Dickson	903	0	0	0	0	0	903
	Dyer	527	0	0	0	0	25	552
	Fayette	0	772	0	0	0	0	772
	Franklin	0	0	75	0	0	775	850
	Gibson	0	0	71	0	0	111	182
	Giles	263	3,161	0	0	0	0	3,424
	Grainger	0	0	219	0	0	20	239
	Greene	0	0	30	0	0	0	30
	Hardeman	0	1,544	0	0	0	1,707	3,251
	Hardin	503	7,266	2,738	0	0	27,388	37,895
	Haywood	498	0	1,257	0	0	913	2,668
	Henderson	0	4,534	0	0	0	1,028	5,562
	Henry	0	0	638	511	0	7,269	8,418
	Hickman	0	12,867	0	0	0	93	12,960
Houston	111	0	0	61	0	9,189	9,361	
Humphreys	300	0	3,915	0	0	0	4,215	
Jackson	0	238	0	0	0	334	572	
Jefferson	0	0	0	0	0	4,516	4,516	
Johnson	0	110	0	0	0	0	110	
Knox	80	0	0	0	0	941	1,021	

Report 2

U.S. Agricultural and NonAgricultural Landholdings (Acres) by Country of Foreign Investor
and by State and County as of December 31, 2011

State Name	County Name	Canada	Netherlands	Germany	United Kingdom	Portugal	All Others	Totals
Tennessee	Lake	1,486	0	0	0	0	0	1,486
	Lawrence	0	17,843	0	0	0	569	18,412
	Lewis	0	12,720	0	0	0	190	12,910
	Lincoln	0	0	0	0	0	223	223
	Loudon	0	0	0	2	0	102	104
	Macon	0	0	0	141	0	412	553
	Madison	0	81	0	0	0	616	697
	Mauzy	0	0	0	682	0	4,841	5,523
	McMinn	0	0	0	0	0	165	165
	McNairy	0	7,374	143	0	0	8,238	15,755
	Monroe	1,225	0	0	0	0	0	1,225
	Montgomery	17	0	0	0	0	2,949	2,966
	Obion	0	0	0	0	0	288	288
	Overton	0	0	0	0	0	313	313
	Perry	0	0	0	0	0	470	470
	Pickett	0	0	0	13	1,516	0	1,529
	Putnam	0	13	0	0	0	0	13
	Rhea	0	0	0	0	0	1,111	1,111
	Robertson	40	0	0	0	0	0	40
	Rutherford	12	0	0	0	0	0	12
	Sequatchie	0	0	0	0	0	951	951
	Sevier	0	0	0	0	0	213	213
	Shelby	0	185	0	0	0	1,366	1,551
	Smith	921	60	0	0	0	2,542	3,523
	Stewart	0	0	0	182	0	34,695	34,877
	Sullivan	0	0	0	0	0	109	109
	Tipton	0	0	0	0	0	683	683
Union	513	0	162	0	0	105	780	
Van Buren	0	0	0	222	0	12	234	
Warren	0	0	0	0	0	238	238	
Washington	0	0	0	0	0	549	549	
Wayne	0	97,372	10	0	0	12,220	109,602	
Weakley	0	0	0	1,338	0	6,646	7,984	
Williamson	195	0	99	0	0	372	666	
Wilson	0	0	0	0	0	92	92	
State Totals:		7,694	174,999	9,660	5,348	0	170,597	368,298

Report 2

U.S. Agricultural and NonAgricultural Landholdings (Acres) by Country of Foreign Investor
and by State and County as of December 31, 2011

State Name	County Name	Canada	Netherlands	Germany	United Kingdom	Portugal	All Others	Totals
Texas	Anderson	866	1,098	0	12	0	2,295	4,271
	Angelina	7,188	0	0	0	0	0	7,188
	Atascosa	0	0	0	0	0	4,390	4,390
	Austin	0	63	0	0	0	157	220
	Bailey	0	0	0	0	0	440	440
	Bandera	0	0	2,450	0	0	1,888	4,338
	Bastrop	0	860	0	45	0	0	905
	Bee	0	0	0	0	0	189	189
	Bell	0	1,016	0	0	0	748	1,764
	Bexar	0	3,057	860	1,396	0	7,159	12,472
	Blanco	0	1,084	3,742	378	0	115	5,319
	Borden	0	0	0	0	0	20,328	20,328
	Bosque	0	0	22	0	0	3,859	3,881
	Bowie	1,968	2,370	103	0	0	13,138	17,579
	Brazoria	443	770	0	8,053	0	0	9,266
	Brazos	0	0	1,217	0	0	10,849	12,066
	Brewster	0	0	75	37	0	15,807	15,919
	Briscoe	0	0	0	0	56,014	0	56,014
	Brown	0	371	0	0	0	540	911
	Burleson	0	0	310	0	0	16,805	17,115
	Burnet	0	0	907	0	0	307	1,214
	Caldwell	85	0	0	0	0	5,009	5,094
	Calhoun	0	0	0	4,564	0	1,404	5,968
	Callahan	0	0	0	0	1,926	0	1,926
	Cameron	181	458	264	1,780	0	13,533	16,216
	Camp	0	0	0	0	0	176	176
	Carson	0	0	0	0	0	11,684	11,684
	Cass	40,824	0	0	0	0	0	40,824
	Castro	0	587	0	0	0	1,555	2,142
	Chambers	0	0	0	0	0	1,842	1,842
	Cherokee	58,243	0	0	0	0	445	58,688
	Cochran	0	0	0	149	0	0	149
	Coke	0	0	726	0	0	0	726
	Coleman	52	312	0	0	0	5,901	6,265
	Collin	242	231	150	578	0	5,469	6,670
	Colorado	0	377	104	732	0	615	1,828

Report 2

U.S. Agricultural and NonAgricultural Landholdings (Acres) by Country of Foreign Investor
and by State and County as of December 31, 2011

State Name	County Name	Canada	Netherlands	Germany	United Kingdom	Portugal	All Others	Totals
Texas	Comal	410	0	1,016	1,285	0	1,387	4,098
	Comanche	2,611	971	0	0	0	1,459	5,041
	Cooke	0	0	70	164	0	77	311
	Corvell	0	0	1,618	0	0	777	2,395
	Crane	0	0	0	1,692	0	133	1,825
	Crockett	0	0	0	172	14,510	3,815	18,497
	Culberson	16,884	0	0	0	0	76,194	93,078
	Dallam	634	783	1,431	316	0	1,074	4,238
	Dallas	2,201	1,039	2,355	189	0	1,528	7,312
	De Witt	0	0	0	0	0	1,403	1,403
	Deaf Smith	1,173	7,583	0	0	0	5,194	13,950
	Delta	0	188	5,535	0	0	166	5,889
	Denton	2,894	1,533	70	232	0	1,467	6,196
	Dimmit	0	0	0	0	0	3,050	3,050
	Duval	0	0	0	0	0	13,682	13,682
	Eastland	0	160	0	110	0	0	270
	Ector	0	0	0	466	0	164	630
	Edwards	0	0	0	0	0	12,552	12,552
	El Paso	0	0	0	0	0	195	195
	Ellis	0	1,996	4,165	2,274	0	5,953	14,388
	Erath	127	738	0	0	0	7,418	8,283
	Falls	0	0	2,943	0	0	0	2,943
	Fannin	98	0	204	0	0	4,893	5,195
	Fayette	0	0	0	0	0	565	565
	Fisher	0	0	11,018	0	0	21	11,039
	Floyd	0	0	0	7,688	41,260	0	48,948
	Fort Bend	2,382	2,578	0	114	0	9,384	14,458
	Franklin	0	1,287	2,841	0	0	1,509	5,637
	Freestone	10	1,131	1,729	0	0	0	2,870
	Frio	0	905	0	2,171	0	1,361	4,437
	Gaines	980	0	0	4,703	0	1,848	7,531
	Galveston	859	474	0	595	0	80	2,008
	Gillespie	0	1,924	0	26	0	516	2,466
	Glasscock	0	0	19,887	0	0	14,859	34,746
	Goliad	0	0	0	0	0	755	755
	Gonzales	0	0	0	175	0	481	656

Report 2

U.S. Agricultural and NonAgricultural Landholdings (Acres) by Country of Foreign Investor
and by State and County as of December 31, 2011

State Name	County Name	Canada	Netherlands	Germany	United Kingdom	Portugal	All Others	Totals
Texas	Gray	0	122	1,110	0	0	2,027	3,259
	Grayson	0	0	0	869	0	1,984	2,853
	Gregg	0	0	1,148	2	0	0	1,150
	Grimes	0	353	85	0	0	0	438
	Guadalupe	0	0	20	0	0	51	71
	Hale	322	0	0	0	0	520	842
	Hall	0	0	0	0	0	1,541	1,541
	Hamilton	0	0	0	0	0	1,651	1,651
	Hansford	0	0	0	0	0	640	640
	Hardin	40,887	0	0	30	0	1,000	41,917
	Harris	3,126	1,767	0	979	0	4,192	10,064
	Harrison	5,779	1,427	311	60	0	0	7,577
	Hartley	3,131	960	480	0	0	160	4,731
	Hays	0	0	0	598	0	506	1,104
	Henderson	0	5,134	0	0	0	1,050	6,184
	Hidalgo	271	1,149	5,080	15,365	2,383	100,148	124,396
	Hill	522	1,287	0	0	0	1,459	3,268
	Hockley	0	357	0	0	0	0	357
	Hood	0	0	0	0	0	44	44
	Hopkins	0	8,896	516	0	130	2,135	11,677
	Houston	2,782	1,732	1,156	0	0	5,896	11,566
	Howard	0	0	5,042	0	0	0	5,042
	Hudspeth	0	0	0	0	0	15,115	15,115
	Hunt	0	2,163	948	0	0	814	3,925
	Jack	0	0	0	0	0	5,630	5,630
	Jackson	0	0	5,256	0	0	26,489	31,745
	Jasper	44,184	0	0	80	0	0	44,264
	Jeff Davis	0	0	0	0	0	53,909	53,909
	Jefferson	0	627	2,364	0	0	2,762	5,753
	Jim Hogg	0	0	0	0	0	1,541	1,541
	Jim Wells	724	0	0	0	0	0	724
	Johnson	0	0	23	0	0	716	739
Karnes	0	0	0	0	0	132	132	
Kaufman	0	2,635	117	0	0	5,235	7,987	
Kendall	0	0	0	0	0	1,647	1,647	
Kent	0	0	0	1,920	0	0	1,920	

Report 2

U.S. Agricultural and NonAgricultural Landholdings (Acres) by Country of Foreign Investor
and by State and County as of December 31, 2011

State Name	County Name	Canada	Netherlands	Germany	United Kingdom	Portugal	All Others	Totals
Texas	Kerr	0	0	0	0	0	2,170	2,170
	Kimble	0	0	0	72	0	612	684
	La Salle	0	0	0	0	0	3,148	3,148
	Lamar	1,370	1,403	3,407	0	0	10,463	16,643
	Lavaca	0	1,795	35	0	0	39	1,869
	Lee	0	195	0	0	0	1,133	1,328
	Leon	18	1,145	196	496	0	5,133	6,988
	Liberty	4,881	3,542	0	592	0	11,826	20,841
	Limestone	394	909	0	0	0	0	1,303
	Lipscomb	0	0	0	0	28,709	0	28,709
	Live Oak	0	0	0	267	0	0	267
	Llano	243	0	0	0	0	0	243
	Loving	0	0	0	3,247	0	0	3,247
	Lubbock	0	0	0	0	0	764	764
	Madison	0	0	0	1,431	0	4,447	5,878
	Marion	32,699	0	0	0	0	1,162	33,861
	Mason	0	0	0	0	0	11,996	11,996
	Matagorda	4,426	0	0	80	0	5,116	9,622
	Maverick	0	0	0	0	0	5,839	5,839
	McCulloch	0	0	0	1,421	0	228	1,649
	McLennan	253	0	942	175	0	4,817	6,187
	McMullen	0	328	0	0	0	0	328
	Medina	0	0	57	0	0	1,793	1,850
	Menard	0	0	0	0	0	4,075	4,075
	Mitchell	0	0	451	0	0	9,860	10,311
	Montague	0	0	0	0	0	1,050	1,050
	Montgomery	47	916	0	0	0	385	1,348
	Moore	1,400	3,520	0	0	0	0	4,920
	Morris	182	156	0	243	0	160	741
	Nacogdoches	61,243	0	315	0	0	0	61,558
	Navarro	0	1,376	256	0	0	3,746	5,378
	Newton	176,682	0	6,416	0	0	0	183,098
	Nolan	0	0	21,426	0	0	0	24,535
	Nueces	141	39	0	141	0	28,053	28,374
	Ochiltree	660	0	0	0	0	8,690	9,350
	Orange	1,668	0	0	0	0	61	1,729

Report 2

U.S. Agricultural and NonAgricultural Landholdings (Acres) by Country of Foreign Investor
and by State and County as of December 31, 2011

State Name	County Name	Canada	Netherlands	Germany	United Kingdom	Portugal	All Others	Totals
Texas	Panola	65,443	0	0	0	0	0	65,443
	Parker	262	0	0	320	0	50	632
	Parmer	0	0	0	0	0	638	638
	Pecos	1,271	0	0	9,217	0	18,770	29,258
	Polk	27,495	151,750	75	28	0	0	179,348
	Potter	0	0	0	0	0	5,178	5,178
	Presidio	0	68,666	7,182	2,779	0	4,450	83,077
	Rains	0	0	0	0	0	231	231
	Red River	483	1,720	9,081	14,923	0	11,796	38,003
	Reeves	4,928	0	0	20,658	0	33,695	59,281
	Refugio	0	0	0	0	0	555	555
	Robertson	12,278	1,002	14,297	0	0	8,452	36,029
	Rockwall	15	1,244	0	0	0	1,495	2,754
	Runnels	0	0	0	0	0	230	230
	Rusk	6,270	0	0	0	0	0	6,270
	Sabine	4,543	0	0	0	0	0	4,543
	San Augustine	16,850	0	0	0	0	0	16,850
	San Patricio	2,880	0	32,949	150	0	24,171	60,150
	San Saba	0	0	2,051	73	0	844	2,968
	Schleicher	0	0	0	338	0	0	6,753
	Scurry	0	0	16,436	74	0	7,991	24,501
	Shackelford	0	0	0	0	0	0	36,450
	Shelby	40,215	0	0	0	0	46	40,261
	Sherman	160	0	0	0	0	7,758	7,918
	Smith	0	2,071	0	187	0	41	2,299
	Somervell	0	0	0	0	0	1,069	1,069
	Starr	0	1,694	0	0	0	16,586	18,300
	Sterling	0	0	29,298	0	0	19,084	48,382
	Stonewall	0	0	0	0	0	4,846	4,846
	Tarrant	3,593	912	454	477	0	5,632	11,068
Taylor	0	0	0	0	0	140	140	
Terrell	6,403	0	0	1,750	0	0	8,153	
Throckmorton	0	0	0	0	0	50,709	50,709	
Titus	0	646	0	0	0	15	661	
Tom Green	152	0	0	0	0	7,051	7,203	
Travis	1,489	215	0	0	0	1,942	3,646	

Report 2

U.S. Agricultural and NonAgricultural Landholdings (Acres) by Country of Foreign Investor
and by State and County as of December 31, 2011

State Name	County Name	Canada	Netherlands	Germany	United Kingdom	Portugal	All Others	Totals
Texas	Trinity	0	22,028	0	0	0	27,890	49,918
	Tyler	141,302	42,716	0	0	0	0	184,018
	Upshur	1,423	295	0	0	0	0	1,718
	Upton	0	0	0	603	0	0	603
	Uvalde	0	0	334	187	0	4,387	4,908
	Val Verde	0	0	0	10	0	10,622	10,632
	Van Zandt	104	0	0	0	0	2,247	2,351
	Victoria	5,322	0	1	0	0	58	5,381
	Waller	59	50	0	9	0	5,544	5,662
	Ward	0	0	0	1,260	0	0	1,260
	Washington	0	389	0	0	0	756	1,145
	Webb	0	0	0	0	0	17,158	17,158
	Wharton	0	0	0	212	0	6,829	7,041
	Willacy	0	0	24,064	0	0	1,903	25,967
	Williamson	0	134	1,077	0	0	2,145	3,356
	Wilson	0	0	607	295	0	1,860	2,762
	Wise	0	0	1,154	0	0	0	1,154
	Wood	0	4,711	0	97	0	63	4,871
	Yoakum	0	0	0	5,984	0	0	5,984
	Zapata	0	0	0	0	0	6,181	6,181
Zavala	0	0	0	158	0	81,306	81,464	
State Totals:		872,330	380,120	262,029	127,953	245,577	1,055,556	2,943,565

Report 2

U.S. Agricultural and NonAgricultural Landholdings (Acres) by Country of Foreign Investor
and by State and County as of December 31, 2011

State Name	County Name	Canada	Netherlands	Germany	United Kingdom	Portugal	All Others	Totals	
Utah	Beaver	0	0	0	0	0	6,118	6,118	
	Davis	0	0	2	0	0	0	2	
	Duchesne	489	0	0	0	0	0	489	
	Emery	0	0	0	15,103	0	0	15,103	
	Garfield	0	0	303	0	0	0	303	
	Kane	0	1,280	0	0	0	0	1,280	
	Millard	0	0	0	0	0	5,461	5,461	
	Salt Lake	0	83	0	31,192	0	578	31,853	
	San Juan	0	0	0	0	0	320	320	
	Sanpete	1,600	0	0	0	0	0	1,600	
	Summit	0	8,620	0	0	0	0	8,620	
	Tooele	0	0	0	1,652	0	4,425	6,077	
	Uintah	0	0	0	0	0	8,381	8,381	
	Wasatch	0	9,800	0	0	0	0	9,800	
	State Totals:		2,089	19,783	305	47,947	0	25,283	95,407

Report 2

U.S. Agricultural and NonAgricultural Landholdings (Acres) by Country of Foreign Investor
and by State and County as of December 31, 2011

State Name	County Name	Canada	Netherlands	Germany	United Kingdom	Portugal	All Others	Totals	
Vermont	Addison	202	1,802	160	154	0	2,938	5,256	
	Bennington	488	0	0	525	0	0	1,013	
	Caledonia	3,530	0	0	826	0	1,177	5,533	
	Chittenden	417	159	0	267	0	39	882	
	Essex	3,337	0	1,270	0	0	283	4,890	
	Franklin	12,143	607	730	302	0	1,257	15,039	
	Grand Isle	1,687	0	0	0	0	60	1,747	
	Lamoille	2,025	0	0	1,734	0	6,755	10,514	
	Orange	359	0	0	1,311	0	710	2,380	
	Orleans	6,757	1,141	422	1,162	0	3,664	13,146	
	Rutland	0	166	0	2,275	0	3,656	6,097	
	Washington	1,498	0	82	648	0	1,026	3,254	
	Windham	825	0	0	5,027	0	2,700	8,552	
	Windsor	0	313	523	352	0	1,322	2,510	
	State Totals:		33,268	4,188	3,187	14,583	0	25,587	80,813

Report 2

U.S. Agricultural and NonAgricultural Landholdings (Acres) by Country of Foreign Investor
and by State and County as of December 31, 2011

State Name	County Name	Canada	Netherlands	Germany	United Kingdom	Portugal	All Others	Totals
Virginia	Accomack	0	343	0	0	0	22	365
	Albemarle	151	0	1,664	144	0	4,454	6,413
	Amherst	0	0	0	0	0	456	456
	Augusta	0	0	0	0	0	469	469
	Bedford	115	136	168	0	0	0	419
	Botetourt	0	0	91	515	0	5,507	6,113
	Brunswick	0	18,497	0	0	0	0	18,497
	Buchanan	0	0	112	0	0	0	112
	Buckingham	38	0	0	0	0	0	38
	Campbell	0	0	0	0	0	92	92
	Caroline	0	0	0	0	0	252	252
	Carroll	0	0	0	0	330	72	402
	Charles City	0	0	5,342	0	0	0	5,342
	Charlotte	0	0	0	0	0	373	373
	Chesapeake	0	0	0	0	52	1,872	1,924
	Clarke	0	0	2,724	69	0	249	3,042
	Culpeper	27	8	6,824	0	0	2,664	9,523
	Cumberland	0	0	1,508	224	0	200	1,932
	Essex	0	0	1,118	0	0	2,195	3,313
	Fairfax	0	823	0	0	0	382	1,205
	Fauquier	53	2,511	452	1,641	0	4,246	8,903
	Fluvanna	0	0	962	0	0	248	1,210
	Frederick	693	0	58	7	0	1,005	1,763
	Giles	0	0	0	0	0	329	329
	Gloucester	0	0	779	0	0	290	1,069
	Goochland	0	222	0	0	0	0	222
	Grayson	66	0	0	0	0	323	389
	Greene	0	0	0	371	0	0	371
	Greensville	0	128	0	0	0	0	128
	Hanover	0	0	0	243	0	125	368
	Isle of Wight	0	0	517	0	0	0	517
	King and Queen	0	0	0	115	0	928	1,043
King George	0	0	0	0	0	573	573	
King William	585	0	0	0	0	1,696	2,281	
Lancaster	0	108	226	0	0	0	334	
Lee	0	0	16	0	0	105	121	
Loudoun	232	3,055	727	0	0	9,170	13,184	
Louisa	0	0	245	0	0	518	763	

Report 2

U.S. Agricultural and NonAgricultural Landholdings (Acres) by Country of Foreign Investor
and by State and County as of December 31, 2011

State Name	County Name	Canada	Netherlands	Germany	United Kingdom	Portugal	All Others	Totals
Virginia	Lunenburg	0	0	0	0	0	124	124
	Lynchburg	0	265	0	0	0	0	265
	Madison	0	0	0	816	0	2,071	2,887
	Mathews	0	0	273	0	0	0	273
	Mecklenburg	0	19	322	0	0	70	411
	Middlesex	0	0	17	0	0	0	17
	Montgomery	469	154	217	0	0	97	937
	Nelson	0	1,214	0	0	0	1,469	2,683
	New Kent	0	0	0	0	0	278	278
	Northumberland	0	0	239	0	0	89	328
	Nottoway	0	0	0	0	0	1,109	1,109
	Orange	159	171	2,339	635	0	1,060	4,364
	Patrick	0	0	0	0	0	11,359	11,359
	Prince William	0	0	0	0	0	139	139
	Pulaski	26	0	0	0	0	292	318
	Rappahannock	1	2	722	399	0	545	1,669
	Richmond	0	0	0	152	0	49	201
	Roanoke	0	86	0	0	0	57	143
	Rockbridge	0	0	491	122	0	293	906
	Rockingham	0	0	0	0	20	122	142
	Scott	0	0	0	0	0	379	379
	Shenandoah	180	0	0	316	0	66	562
	Smyth	0	0	0	0	0	83	83
	Southampton	0	0	0	0	0	850	850
	Spotsylvania	0	0	0	0	0	670	670
	Stafford	0	0	0	0	0	564	564
	Suffolk	0	1,360	0	0	0	72	1,432
	Surry	0	0	0	0	0	231	231
	Tazewell	0	0	76	2,560	0	0	2,636
	Virginia Beach	0	0	0	54	0	0	54
	Warren	0	0	155	0	0	29	184
	Wise	0	0	1,005	0	0	0	1,005
Wythe	0	0	0	0	0	236	236	
State Totals:		2,795	29,102	29,389	8,435	350	61,218	131,289

Report 2

U.S. Agricultural and NonAgricultural Landholdings (Acres) by Country of Foreign Investor
and by State and County as of December 31, 2011

State Name	County Name	Canada	Netherlands	Germany	United Kingdom	Portugal	All Others	Totals
Washington	Adams	2,037	0	0	0	7,837	551	10,425
	Benton	130	0	200	0	0	18,329	18,659
	Chelan	59,832	0	0	0	0	776	60,608
	Clallam	33	0	0	0	0	710	743
	Clark	7,235	163	0	0	0	608	8,006
	Columbia	68,317	0	0	57,850	0	0	126,167
	Cowlitz	48,638	0	0	0	0	635	49,273
	Douglas	20	0	0	0	0	5,663	5,683
	Ferry	1,376	0	15	2,462	0	0	3,853
	Franklin	242	0	0	0	0	296	538
	Garfield	90,293	0	0	89,364	0	0	179,657
	Grant	3,501	236	240	160	8,249	1,409	13,795
	Grays Harbor	20,109	559	640	0	0	11,662	32,970
	Island	215	0	20	0	0	0	235
	Jefferson	58	0	173	0	0	4,630	4,861
	King	109,160	45,438	2	0	0	16,383	170,983
	Kitsap	44	0	0	0	0	0	44
	Kittitas	11,584	0	0	0	5,482	40,587	57,653
	Klickitat	67,502	2,892	10	37	53,082	44,266	167,789
	Lewis	12,507	11,271	1,806	0	0	8,784	34,368
	Lincoln	652	0	80	0	0	0	732
	Okanogan	14,928	0	2,326	48,918	0	818	66,990
	Pacific	57,359	14,109	631	0	0	14,988	87,087
	Pend Oreille	21	0	0	0	0	246	267
	Pierce	141,772	52,134	1,793	0	0	0	195,699
	San Juan	33	0	114	0	0	0	147
	Skagit	30,728	630	20,021	23	0	1,817	53,219
	Skamania	22,896	0	0	0	0	0	22,896
	Snohomish	41,809	0	1,862	0	0	6,610	50,281
	Spokane	635	0	0	2,397	0	747	3,779
	Stevens	1,417	0	0	0	0	0	1,417
	Thurston	278	1,956	2,900	0	0	2,536	7,670
	Wahkiakum	81,809	0	0	0	0	78	81,887
	Walla Walla	5,392	0	0	0	0	11,520	16,912
Whatcom	28,353	283	24,878	5,664	0	7,970	67,148	
Whitman	228	0	0	0	0	0	228	
Yakima	8,486	0	2,688	0	54,617	11,934	77,725	
State Totals:		939,629	129,671	60,399	206,875	129,267	214,553	1,680,394

Report 2

U.S. Agricultural and NonAgricultural Landholdings (Acres) by Country of Foreign Investor
and by State and County as of December 31, 2011

State Name	County Name	Canada	Netherlands	Germany	United Kingdom	Portugal	All Others	Totals
West Virginia	Barbour	0	0	0	0	0	67	67
	Boone	0	0	10	0	0	0	10
	Braxton	0	0	54	0	0	0	54
	Doddridge	0	0	0	0	0	140	140
	Fayette	0	0	285	0	0	84	369
	Gilmer	35	0	0	1,585	0	0	1,620
	Grant	0	0	646	0	0	17,458	18,104
	Hampshire	0	0	0	0	0	705	705
	Harrison	16	0	0	0	0	0	16
	Jefferson	174	0	0	1,719	0	332	2,225
	Kanawha	1,680	0	0	3,413	0	0	5,093
	Lewis	0	0	0	68	0	0	68
	Marshall	0	0	127	166	0	0	293
	McDowell	0	0	1,684	0	0	15,102	16,786
	Mineral	0	0	0	1,101	0	71	1,172
	Monroe	0	0	145	0	0	0	145
	Pendleton	0	0	0	0	0	150	150
	Pocahontas	10,540	0	0	500	0	25	11,065
	Preston	0	0	0	0	0	116	116
	Putnam	0	0	0	0	0	306	306
	Raleigh	8,530	0	5,880	0	0	0	14,410
	Randolph	0	0	0	272	0	4,775	5,047
	Roane	0	0	0	105	0	0	105
	Summers	0	0	225	0	0	0	225
	Upshur	0	0	247	0	0	166	413
	Webster	0	6,716	0	0	0	86	6,802
	Wetzel	0	0	61	0	0	0	61
Wood	0	754	0	0	0	30	784	
Wyoming	0	0	875	0	0	0	875	
State Totals:		20,975	7,470	10,239	8,929	0	39,613	87,226

Report 2

U.S. Agricultural and NonAgricultural Landholdings (Acres) by Country of Foreign Investor
and by State and County as of December 31, 2011

State Name	County Name	Canada	Netherlands	Germany	United Kingdom	Portugal	All Others	Totals
Wisconsin	Adams	2,457	0	0	0	0	0	2,457
	Ashland	0	0	0	0	0	4,489	4,489
	Barron	399	0	58	0	0	320	777
	Bayfield	0	0	560	0	0	80	640
	Brown	0	40	0	101	0	0	141
	Calumet	113	0	0	0	0	0	113
	Clark	706	707	0	0	0	404	1,817
	Columbia	0	0	0	0	0	80	80
	Crawford	59	0	0	80	0	0	139
	Dane	0	0	74	0	0	567	641
	Dodge	0	65	0	0	0	335	400
	Douglas	0	0	0	0	0	80	80
	Dunn	0	0	160	0	0	0	160
	Florence	0	0	0	0	0	52,607	52,607
	Fond Du Lac	0	494	0	106	0	1,238	1,838
	Forest	4,054	0	0	0	0	11,497	15,551
	Grant	0	0	1,604	0	0	0	1,604
	Green	384	0	102	0	0	160	646
	Green Lake	0	630	0	0	0	200	830
	Iowa	0	27	185	61	0	0	273
	Iron	0	0	0	0	0	13,773	13,773
	Jackson	302	0	0	0	0	331	633
	Jefferson	0	327	0	0	0	0	327
	Juneau	3,755	0	50	0	0	0	3,805
	Kenosha	0	0	0	0	0	110	110
	Lafayette	0	1,706	2,989	0	0	11,901	16,596
	Langlade	1,172	0	0	0	0	6,998	8,170
	Lincoln	0	0	0	0	0	4,059	4,059
	Manitowoc	58	139	0	0	0	0	197
	Marathon	0	222	0	0	0	1,603	1,825
Marinette	0	0	0	0	0	36,663	36,663	
Marquette	0	0	80	0	0	0	80	
Milwaukee	0	19	82	0	0	28	129	
Monroe	0	0	0	0	0	922	922	
Oconto	220	0	0	0	0	80	300	
Oneida	0	0	0	0	0	3,792	3,792	

Report 2

U.S. Agricultural and NonAgricultural Landholdings (Acres) by Country of Foreign Investor
and by State and County as of December 31, 2011

State Name	County Name	Canada	Netherlands	Germany	United Kingdom	Portugal	All Others	Totals
Wisconsin	Outagamie	0	0	0	56	0	0	56
	Pierce	0	0	0	0	0	264	264
	Polk	0	0	0	120	0	0	120
	Portage	0	50	0	0	0	2,747	2,797
	Price	0	0	397	0	0	919	1,316
	Richland	0	40	280	0	0	100	420
	Rock	0	0	1,558	0	0	289	1,847
	Rusk	0	0	0	1,819	0	8,422	10,241
	Sauk	0	40	483	594	0	367	1,484
	Sawyer	0	0	0	0	0	28,741	28,741
	Shawano	0	138	0	18	0	80	236
	Sheboygan	0	67	0	0	0	80	147
	St. Croix	40	0	0	0	0	187	227
	Taylor	0	0	0	0	0	400	400
	Trempealeau	179	0	0	0	0	170	349
	Vilas	0	0	223	0	0	821	1,044
	Walworth	543	0	1,883	446	0	611	3,483
	Washburn	0	0	0	140	0	0	140
	Waukesha	0	0	9	0	0	194	203
	Waupaca	40	0	0	0	0	0	40
Waushara	1,275	0	0	0	0	0	1,275	
Winnebago	0	0	0	114	0	27	141	
Wood	1,237	40	0	0	0	607	1,884	
State Totals:		16,993	4,751	10,777	3,655	0	197,343	233,519

Report 2

U.S. Agricultural and NonAgricultural Landholdings (Acres) by Country of Foreign Investor
and by State and County as of December 31, 2011

State Name	County Name	Canada	Netherlands	Germany	United Kingdom	Portugal	All Others	Totals
Wyoming	Albany	637	0	0	0	0	34,533	35,170
	Big Horn	0	0	0	411	0	656	1,067
	Campbell	0	6,370	0	56,429	0	0	62,799
	Carbon	0	0	5,560	0	31,526	20,595	57,681
	Converse	0	0	0	7,307	0	19,862	27,169
	Crook	0	0	0	1,905	0	22,926	24,831
	Fremont	790	0	712	0	0	0	1,502
	Goshen	1,600	0	0	0	0	232	1,832
	Hot Springs	0	0	10,224	0	0	0	10,224
	Laramie	0	0	0	0	0	4,368	4,368
	Lincoln	301	0	0	0	0	0	301
	Natrona	0	0	0	3,035	0	0	3,035
	Niobrara	0	0	0	0	0	388	388
	Park	0	120	0	46	0	80	246
	Platte	0	0	0	35	0	25,016	25,051
	Sheridan	0	1,066	21,026	18,038	0	0	40,130
	Sublette	0	0	7,380	0	0	11,068	18,448
	Sweetwater	0	0	0	0	0	1,145	1,145
	Teton	0	1,099	0	0	0	0	1,099
	Uinta	0	0	0	0	0	1,541	1,541
State Totals:		3,328	8,655	44,902	87,206	31,526	142,410	318,027
Grand Totals:		7,250,834	4,878,596	1,733,690	1,644,940	1,254,211	9,577,982	26,340,253

Report 3

U.S. Landholdings by Foreign Investors by Type of Land Use
and by State and County as of December 31, 2011

State Name	County Name	Number of Parcels	Acres in Cropland	Acres in Pasture	Acres in Forest	Acres in Other Ag	Acres in Non Ag	Total Acres
Alabama	Autauga	4	0	0	62,235	359	1,100	63,694
	Baldwin	6	0	0	108,131	16	1,285	109,432
	Barbour	5	0	0	5,569	0	162	5,731
	Bibb	3	0	0	40,071	0	512	40,583
	Bullock	14	364	0	36,355	3	237	36,959
	Butler	23	69	0	149,188	0	5,178	154,435
	Calhoun	2	0	0	1,154	0	6	1,160
	Chambers	2	0	0	449	0	0	449
	Cherokee	3	0	0	8,229	0	0	8,229
	Chilton	2	0	0	31,213	0	571	31,784
	Choctaw	19	0	0	8,056	0	123	8,179
	Clarke	20	0	0	12,666	57	107	12,830
	Clay	2	0	0	1,637	0	10	1,647
	Cleburne	2	0	0	6,803	0	8	6,811
	Colbert	5	40	257	12,490	0	154	12,941
	Conecuh	11	0	0	97,210	0	579	97,789
	Coosa	5	0	0	29,319	0	518	29,837
	Covington	4	0	0	41,712	0	783	42,495
	Crenshaw	12	280	314	64,583	0	1,091	66,268
	Cullman	1	0	0	244	0	0	244
	Dale	1	215	0	0	0	15	230
	Dallas	20	0	0	37,116	7	1,494	38,617
	De Kalb	1	0	0	323	0	0	323
	Elmore	3	0	0	5,886	0	143	6,029
	Escambia	6	18	0	41,424	0	804	42,246
	Etowah	1	0	0	1,568	0	0	1,568
	Fayette	2	0	0	11,135	0	0	11,135
	Franklin	3	0	0	48,878	0	0	48,878
	Geneva	2	3	0	3,068	0	67	3,138
	Greene	5	300	49	4,181	210	264	5,004
	Hale	16	0	0	19,971	6	256	20,233
	Henry	21	0	59	2,513	513	14	3,099
	Houston	1	0	0	968	0	69	1,037
	Jackson	7	0	0	30,813	0	0	30,813
	Lamar	6	0	0	4,379	0	23	4,402
	Lauderdale	3	0	0	1,963	0	0	1,963
	Lawrence	2	0	0	5,865	0	0	5,865

Report 3

U.S. Landholdings by Foreign Investors by Type of Land Use
and by State and County as of December 31, 2011

State Name	County Name	Number of Parcels	Acres in Cropland	Acres in Pasture	Acres in Forest	Acres in Other Ag	Acres in Non Ag	Total Acres
Alabama	Lee	2	0	0	811	0	3	814
	Limestone	5	216	49	152	498	1	916
	Lowndes	7	0	700	71,313	0	736	72,749
	Macon	18	66	0	7,963	129	69	8,227
	Madison	4	0	0	4,824	0	0	4,824
	Marengo	69	0	0	25,658	456	340	26,454
	Marion	5	0	0	80,174	0	110	80,284
	Marshall	2	0	0	510	0	0	510
	Mobile	3	0	0	19,614	0	1,373	20,987
	Monroe	32	0	0	129,866	259	970	131,095
	Montgomery	2	0	0	4,896	0	123	5,019
	Morgan	2	39	39	0	340	0	418
	Perry	28	1,200	0	43,915	0	409	45,524
	Pickens	1	0	0	352	0	0	352
	Pike	9	0	550	23,915	0	214	24,679
	Randolph	8	0	0	16,755	0	90	16,845
	Russell	3	550	0	324	0	203	1,077
	Shelby	5	160	60	655	240	1,131	2,246
	St. Clair	10	642	0	2,752	336	611	4,341
	Sumter	19	0	0	6,408	0	246	6,654
	Talladega	10	0	860	2,449	620	2,777	6,706
	Tallapoosa	3	0	0	15,513	0	18	15,531
	Tuscaloosa	1	0	0	200	0	0	200
	Walker	3	0	0	6,435	0	0	6,435
	Washington	3	0	0	73,107	0	1,605	74,712
	Wilcox	67	0	232	33,778	150	487	34,647
	Winston	3	0	0	34,382	0	0	34,382
	State Totals:		569	4,162	3,169	1,544,086	4,199	27,089

Report 3

U.S. Landholdings by Foreign Investors by Type of Land Use
and by State and County as of December 31, 2011

State Name	County Name	Number of Parcels	Acres in Cropland	Acres in Pasture	Acres in Forest	Acres in Other Ag	Acres in Non Ag	Total Acres
Alaska	Homer	11	0	270,111	0	20	0	270,131
	Palmer	4	0	54	98	42	76	270
State Totals:		15	0	270,165	98	62	76	270,401

Report 3

U.S. Landholdings by Foreign Investors by Type of Land Use
and by State and County as of December 31, 2011

State Name	County Name	Number of Parcels	Acres in Cropland	Acres in Pasture	Acres in Forest	Acres in Other Ag	Acres in Non Ag	Total Acres	
Arizona	Cochise	10	873	7,851	0	117	452	9,293	
	Coconino	5	0	24,373	0	45,647	0	70,020	
	Gila	27	0	6,314	13	308	0	6,635	
	Graham	11	1,089	162	0	56	79	1,386	
	Maricopa	107	57,609	8,612	0	16,568	25,417	108,206	
	Mohave	1	317	0	0	216	0	533	
	Navajo	2	0	1,920	0	0	0	1,920	
	Pima	17	764	28,121	0	43	350	29,278	
	Pinal	35	12,778	26,775	441	5,740	5,934	51,668	
	Santa Cruz	8	0	2,752	0	954	1,100	4,806	
	Yavapai	7	720	20,839	0	148	160	21,867	
	Yuma	14	1,128	0	0	128	39	1,295	
	State Totals:		244	75,278	127,719	454	69,925	33,531	306,907

Report 3

U.S. Landholdings by Foreign Investors by Type of Land Use
and by State and County as of December 31, 2011

State Name	County Name	Number of Parcels	Acres in Cropland	Acres in Pasture	Acres in Forest	Acres in Other Ag	Acres in Non Ag	Total Acres
Arkansas	Arkansas	1	567	0	0	0	59	626
	Ashley	7	2,674	2	11,603	0	0	14,279
	Baxter	1	0	48	60	0	0	108
	Benton	40	2,852	4,093	2	1,348	65	8,360
	Boone	5	0	485	653	56	0	1,194
	Bradley	4	0	0	34,290	0	12	34,302
	Calhoun	3	0	0	4,010	0	1	4,011
	Chicot	31	25,860	0	378	745	1,073	28,056
	Clark	7	0	0	95,474	0	61	95,535
	Clay	2	1,432	0	0	46	2	1,480
	Cleveland	1	0	0	4,917	0	112	5,029
	Conway	1	800	40	313	0	185	1,338
	Craighead	7	2,741	0	0	137	85	2,963
	Crittenden	7	7,217	0	50	60	1,242	8,569
	Cross	8	5,814	0	49	534	1,261	7,658
	Dallas	5	0	0	113,890	0	2,348	116,238
	Desha	4	4,334	0	0	0	160	4,494
	Drew	11	6,022	15	7,509	348	315	14,209
	Franklin	1	0	250	0	86	0	336
	Garland	1	0	0	5,547	0	0	5,547
	Grant	3	0	0	95,194	0	2,579	97,773
	Hempstead	5	0	0	35,648	0	1	35,649
	Hot Spring	3	0	0	39,204	0	747	39,951
	Independence	2	0	20	20	0	0	40
	Izard	6	0	486	619	0	4	1,109
	Jackson	5	1,861	58	23	0	0	1,942
	Jefferson	13	10,803	50	946	101	1,453	13,353
	Johnson	2	40	43	15	0	0	98
	Lafayette	5	358	2,175	83	12	43	2,671
	Lee	3	6,330	0	198	0	499	7,027
	Lincoln	2	130	0	588	0	29	747
	Little River	10	6,070	120	2,354	0	923	9,467
	Logan	4	0	241	53	0	0	294
	Lonoke	4	3,165	0	453	41	174	3,833
	Madison	2	0	130	80	0	20	230
	Miller	18	29,791	0	12,655	91	3,866	46,403
	Mississippi	2	1,310	0	0	0	0	1,310

Report 3

U.S. Landholdings by Foreign Investors by Type of Land Use
and by State and County as of December 31, 2011

State Name	County Name	Number of Parcels	Acres in Cropland	Acres in Pasture	Acres in Forest	Acres in Other Ag	Acres in Non Ag	Total Acres
Arkansas	Monroe	6	4,227	0	389	179	25	4,820
	Nevada	4	0	0	56,495	0	4	56,499
	Ouachita	3	0	0	5,916	0	190	6,106
	Phillips	1	34	0	0	0	0	34
	Pike	2	0	0	34,529	0	0	34,529
	Poinsett	7	2,818	22	0	28	244	3,112
	Polk	5	27	10	709	3	149	898
	Pope	1	0	0	116	0	0	116
	Prairie	4	2,530	0	40	10	122	2,702
	Pulaski	2	2,162	100	981	0	195	3,438
	Saline	3	0	0	30,601	0	782	31,383
	Searcy	71	1,034	6,481	2,676	7,680	18	17,889
	Sevier	2	0	22	8	6	4	40
	Sharp	1	0	20	18	4	0	42
	St. Francis	8	8,222	3	169	18	264	8,676
	Union	1	0	0	763	0	0	763
	Washington	3	0	37	80	5	0	122
	White	3	7,312	0	0	167	0	7,479
	Woodruff	10	4,725	36	132	100	191	5,184
	State Totals:		373	153,262	14,987	600,500	11,805	19,507

Report 3

U.S. Landholdings by Foreign Investors by Type of Land Use
and by State and County as of December 31, 2011

State Name	County Name	Number of Parcels	Acres in Cropland	Acres in Pasture	Acres in Forest	Acres in Other Ag	Acres in Non Ag	Total Acres
California	Alameda	13	993	1,313	0	1,592	105	4,003
	Butte	15	3,335	0	97,718	536	0	101,589
	Colusa	21	4,481	0	0	74	37	4,592
	Contra Costa	22	3,554	8,323	0	0	859	12,736
	Del Norte	1	0	0	1,610	0	22	1,632
	El Dorado	4	0	56	0	146	224	426
	Fresno	133	27,734	19,524	100	3,949	538	51,845
	Glenn	28	8,706	1,809	0	1,240	520	12,275
	Humboldt	1	0	0	5,003	0	3	5,006
	Imperial	4	37,723	0	0	613	7	38,343
	Kern	250	64,962	55,312	0	14,148	2,603	137,025
	Kings	20	2,102	2,272	0	15	1,588	5,977
	Lake	2	13	0	0	512	0	525
	Los Angeles	23	1,373	2,499	3	350	354	4,579
	Madera	105	27,770	5,221	413	7,677	1,810	42,891
	Marin	1	0	95	0	0	95	190
	Mendocino	33	271	6,914	6,143	28,491	2,645	44,464
	Merced	28	8,018	398	0	780	614	9,810
	Modoc	8	3,299	1,195	1,226	320	0	6,040
	Mono	4	520	300	11	30	0	861
	Monterey	24	6,697	3,662	0	2,093	1,189	13,641
	Napa	89	2,643	9,166	1,057	5,722	9,362	27,950
	Nevada	1	0	0	375	0	0	375
	Orange	10	606	4,638	36	316	420	6,016
	Placer	22	4,704	1,003	9	910	172	6,798
	Plumas	20	1,280	1,519	10,762	1,898	9	15,468
	Riverside	75	8,586	1,065	0	2,169	77,348	89,168
	Sacramento	33	7,732	3,253	0	903	854	12,742
	San Benito	11	3,109	18,210	0	106	4	21,429
	San Bernardino	26	2,187	1,109	0	1,800	1,878	6,974
	San Diego	29	746	25,491	0	1,633	330	28,200
	San Joaquin	45	20,558	1,330	0	618	1,186	23,692
San Luis Obispo	37	11,218	29,864	635	1,424	639	43,780	
San Mateo	1	176	0	0	686	0	862	
Santa Barbara	24	3,411	52,238	140	3,337	2,508	61,634	
Santa Clara	16	1,046	14,616	0	2,389	79	18,130	
Santa Cruz	1	200	0	0	0	0	200	

Report 3

U.S. Landholdings by Foreign Investors by Type of Land Use
and by State and County as of December 31, 2011

State Name	County Name	Number of Parcels	Acres in Cropland	Acres in Pasture	Acres in Forest	Acres in Other Ag	Acres in Non Ag	Total Acres	
California	Shasta	15	1,104	6,566	13,227	0	10	20,907	
	Sierra	2	0	240	0	7,600	0	7,840	
	Siskiyou	5	334	200	0	1,980	7	2,521	
	Solano	37	5,206	16,322	0	300	250	22,078	
	Sonoma	59	2,932	6,541	500	3,855	1,109	14,937	
	Stanislaus	24	4,342	9	0	981	45	5,377	
	Sutter	34	11,515	13	0	657	725	12,910	
	Tehama	24	3,935	11,646	110,026	2,387	87	128,081	
	Trinity	3	0	0	279	0	1	280	
	Tulare	108	18,383	1,755	0	3,995	480	24,613	
	Tuolumne	4	545	128	0	0	2,079	2,752	
	Ventura	24	4,040	100	2,369	3,201	1,870	11,580	
	Yolo	25	15,538	1,002	0	5,621	813	22,974	
	Yuba	27	6,706	2,616	0	971	152	10,445	
	State Totals:		1,571	344,333	319,533	251,642	118,025	115,630	1,149,163

Report 3

U.S. Landholdings by Foreign Investors by Type of Land Use
and by State and County as of December 31, 2011

State Name	County Name	Number of Parcels	Acres in Cropland	Acres in Pasture	Acres in Forest	Acres in Other Ag	Acres in Non Ag	Total Acres
Colorado	Adams	10	9,385	335	0	2,045	745	12,510
	Alamosa	2	0	24,982	0	160	0	25,142
	Arapahoe	7	24,266	5,433	0	22	0	29,721
	Baca	11	636	136,123	0	0	0	136,759
	Boulder	18	745	148	0	24	424	1,341
	Cheyenne	94	69,051	91,910	640	3,794	0	165,395
	Conejos	2	800	960	54	0	0	1,814
	Costilla	4	4,349	7,200	0	18,146	0	29,695
	Crowley	4	917	3,559	0	0	0	4,476
	Custer	4	240	40	0	150	773	1,203
	Delta	2	6,352	4,306	0	0	338	10,996
	Dolores	1	544	0	0	308	0	852
	Douglas	22	119	14,068	211	121	2,824	17,343
	Eagle	23	802	3,596	6,806	21,070	2,271	34,545
	El Paso	5	0	3,493	0	520	20	4,033
	Elbert	60	6,330	19,985	0	115	77	26,507
	Fremont	3	0	99	30	0	1	130
	Garfield	23	476	28,014	0	8,930	88	37,508
	Grand	2	0	312	282	214	10	818
	Gunnison	5	227	1,994	468	228	0	2,917
	Huerfano	1	200	3,541	0	0	0	3,741
	Jackson	5	0	319	675	215	0	1,209
	Jefferson	5	244	598	0	476	0	1,318
	Kiowa	2	625	11,180	0	0	0	11,805
	Kit Carson	71	50,311	31,354	0	55	0	81,720
	La Plata	12	0	41	150	871	23	1,085
	Larimer	25	1,577	5,625	0	50	440	7,692
	Las Animas	13	0	57,722	60	3,701	0	61,483
	Lincoln	17	7,207	34,801	2,640	1,279	0	45,927
	Logan	4	308	3,417	0	0	0	3,725
	Mesa	11	259	5,598	0	5,300	3,007	14,164
	Moffat	4	6,736	58,657	0	0	0	65,393
	Montezuma	1	0	0	0	50	0	50
Montrose	6	113	3,232	199	0	420	3,964	
Morgan	5	633	183	0	0	7	823	
Otero	2	4,418	3,047	0	1,627	100	9,192	
Park	1	0	1,920	0	0	0	1,920	

Report 3

U.S. Landholdings by Foreign Investors by Type of Land Use
and by State and County as of December 31, 2011

State Name	County Name	Number of Parcels	Acres in Cropland	Acres in Pasture	Acres in Forest	Acres in Other Ag	Acres in Non Ag	Total Acres	
Colorado	Phillips	1	0	883	0	0	0	883	
	Pitkin	3	24	100	295	472	0	891	
	Prowers	3	3,175	6,480	0	84	1,600	11,339	
	Pueblo	2	1,945	1,234	0	0	0	3,179	
	Rio Blanco	21	1,028	45,087	0	0	297	46,412	
	Rio Grande	2	474	19	0	9	0	502	
	Routt	12	4,984	17,548	0	0	14	22,546	
	Saguache	11	1,805	10,475	158	5,317	0	17,755	
	San Juan	1	0	0	0	997	0	997	
	San Miguel	4	0	620	455	0	0	1,075	
	Sedgwick	5	1,200	160	0	0	0	1,360	
	Summit	3	150	0	1,318	0	384	1,852	
	Washington	12	7,418	8,743	0	1,560	0	17,721	
	Weld	32	5,375	3,088	0	958	827	10,248	
	Yuma	7	1,997	0	0	0	402	2,399	
	State Totals:		606	227,445	662,229	14,441	78,868	15,092	998,075

Report 3

U.S. Landholdings by Foreign Investors by Type of Land Use
and by State and County as of December 31, 2011

State Name	County Name	Number of Parcels	Acres in Cropland	Acres in Pasture	Acres in Forest	Acres in Other Ag	Acres in Non Ag	Total Acres
Connecticut	Fairfield	3	0	0	1	283	5	289
	Hartford	8	377	0	0	87	0	464
	Litchfield	3	0	157	59	26	0	242
	New Haven	2	0	0	65	0	48	113
	New London	1	9	8	0	0	0	17
	Tolland	1	0	0	27	0	5	32
	Windham	2	0	30	140	0	2	172
State Totals:		20	386	195	292	396	60	1,329

Report 3

U.S. Landholdings by Foreign Investors by Type of Land Use
and by State and County as of December 31, 2011

State Name	County Name	Number of Parcels	Acres in Cropland	Acres in Pasture	Acres in Forest	Acres in Other Ag	Acres in Non Ag	Total Acres
Delaware	Kent	6	536	0	48	0	48	632
	New Castle	5	2,182	0	3	10	1,986	4,181
State Totals:		11	2,718	0	51	10	2,034	4,813

Report 3

U.S. Landholdings by Foreign Investors by Type of Land Use
and by State and County as of December 31, 2011

State Name	County Name	Number of Parcels	Acres in Cropland	Acres in Pasture	Acres in Forest	Acres in Other Ag	Acres in Non Ag	Total Acres
Florida	Alachua	19	1,257	3,418	28,133	284	662	33,754
	Baker	1	0	0	57,797	0	13	57,810
	Bay	1	0	0	30,735	0	0	30,735
	Bradford	1	0	0	38,405	0	66	38,471
	Brevard	7	231	5,297	0	309	63	5,900
	Broward	25	202	708	0	586	566	2,062
	Calhoun	5	0	0	21,537	10	18	21,565
	Charlotte	54	2,194	2,698	0	1,423	216	6,531
	Citrus	1	0	20	7	0	3	30
	Clay	1	0	550	0	0	6,538	7,088
	Collier	15	19	2,127	8,648	452	91	11,337
	Columbia	3	0	0	4,507	0	0	4,507
	Dade	264	10,534	779	282	5,383	467	17,445
	De Soto	58	1,170	3,334	163	1,013	2	5,682
	Dixie	3	0	105	7,436	47	5	7,593
	Duval	1	0	0	6,693	0	160	6,853
	Escambia	5	0	0	53,335	274	1,032	54,641
	Flagler	1	0	0	18,530	0	0	18,530
	Franklin	1	0	0	37,026	0	0	37,026
	Gadsden	13	1,404	158	9,074	306	203	11,145
	Gilchrist	19	28	465	23,051	8,809	7	32,360
	Glades	10	0	6,470	0	148	0	6,618
	Gulf	2	0	0	26,124	311	0	26,435
	Hamilton	53	596	56	29,863	14	8,925	39,454
	Hardee	58	807	1,816	0	2,450	86	5,159
	Henry	102	5,985	3,244	0	4,116	0	13,345
	Highlands	23	892	2,305	400	1,409	30	5,036
	Hillsborough	12	1,199	3,022	3,787	3,964	9	11,981
	Holmes	3	0	0	20,155	0	388	20,543
	Indian River	15	16,144	8,176	1,062	344	281	26,007
	Jackson	9	3,297	38	21,892	41	259	25,527
	Jefferson	7	930	0	2,428	40	10	3,408
Lake	98	1,514	7,318	4,329	4,024	3,071	20,256	
Lee	39	990	7,315	77	133	132	8,647	
Levy	12	973	627	7,660	517	199	9,976	
Liberty	2	0	0	1,485	0	8	1,493	
Madison	5	145	10	31,343	7	240	31,745	

Report 3

U.S. Landholdings by Foreign Investors by Type of Land Use
and by State and County as of December 31, 2011

State Name	County Name	Number of Parcels	Acres in Cropland	Acres in Pasture	Acres in Forest	Acres in Other Ag	Acres in Non Ag	Total Acres
Florida	Manatee	24	3,427	163	28	5,497	689	9,804
	Marion	96	800	8,462	29,261	5,084	209	43,816
	Martin	18	3,654	7,474	318	16,108	363	27,917
	Nassau	2	0	0	63,568	0	1,683	65,251
	Okaloosa	4	200	21,278	9,699	85	227	31,489
	Okeechobee	15	22	10,709	0	75	100	10,906
	Orange	64	285	15,836	6,838	2,544	7,427	32,930
	Osceola	21	5,205	2,121	0	1,076	5,561	13,963
	Palm Beach	65	130,485	791	5	7,656	682	139,619
	Pasco	14	20	1,277	660	444	0	2,401
	Pinellas	1	55	0	0	0	0	55
	Polk	41	342	8,509	256	11,280	8,526	28,913
	Putnam	4	40	0	1,169	270	350	1,829
	Santa Rosa	5	0	0	61,399	0	1,167	62,566
	Sarasota	2	0	748	0	0	0	748
	Seminole	13	0	469	41	1,424	196	2,130
	St. Johns	4	648	0	9,464	0	742	10,854
	St. Lucie	15	546	2,696	1,078	512	233	5,065
	Sumter	8	120	825	659	688	0	2,292
	Suwannee	10	3,893	161	1,218	277	0	5,549
Taylor	2	0	0	3,141	0	0	3,141	
Volusia	13	811	1,549	14,159	2,272	1,063	19,854	
Wakulla	1	0	0	61	0	0	61	
Walton	6	0	835	3,632	0	35	4,502	
Washington	3	0	0	15,365	0	1,292	16,657	
State Totals:		1,399	201,064	143,959	717,983	91,706	54,295	1,209,007

Report 3

U.S. Landholdings by Foreign Investors by Type of Land Use
and by State and County as of December 31, 2011

State Name	County Name	Number of Parcels	Acres in Cropland	Acres in Pasture	Acres in Forest	Acres in Other Ag	Acres in Non Ag	Total Acres
Georgia	Appling	3	0	0	39,767	0	0	39,767
	Baker	7	3,262	1	1,471	0	0	4,734
	Baldwin	4	0	0	1,427	0	52	1,479
	Banks	4	0	0	309	0	152	461
	Barrow	9	1,536	0	207	0	592	2,335
	Bartow	9	24	9	1,461	120	251	1,865
	Bibb	2	0	0	579	0	4	583
	Bleckley	3	13	158	91	0	0	262
	Brooks	5	1,546	70	1,138	0	4	2,758
	Bryan	1	0	0	510	0	0	510
	Bulloch	6	14	0	3,886	0	0	3,900
	Burke	6	673	660	3,904	1,077	43	6,357
	Butts	3	35	100	479	0	0	614
	Calhoun	6	942	170	554	65	3	1,734
	Camden	1	0	0	13	0	0	13
	Candler	9	333	47	2,343	60	4	2,787
	Carroll	2	0	70	95	0	0	165
	Charlton	4	0	2,630	16,676	0	0	19,306
	Chatham	4	0	0	2,054	123	0	2,177
	Chattooga	1	0	0	5,564	0	0	5,564
	Cherokee	6	0	150	1,647	14	464	2,275
	Clay	1	0	0	2,855	82	0	2,937
	Clayton	2	0	0	79	82	0	161
	Clinch	5	0	0	105,063	0	91	105,154
	Cobb	2	0	116	247	0	0	363
	Coffee	4	0	0	3,761	0	0	3,761
	Colquitt	4	862	0	12	492	0	1,366
	Columbia	2	0	0	31	197	0	228
	Cook	2	885	0	161	100	99	1,245
	Coweta	4	0	100	550	0	152	802
	Crisp	3	0	1,210	114	70	0	1,394
	Dawson	1	0	0	82	0	0	82
	De Kalb	4	0	0	212	0	28	240
Decatur	16	2,051	194	2,289	56	176	4,766	
Dodge	3	0	0	928	0	0	928	
Dooly	6	2,393	41	2,497	82	0	5,013	
Dougherty	3	774	0	819	49	0	1,642	

Report 3

U.S. Landholdings by Foreign Investors by Type of Land Use
and by State and County as of December 31, 2011

State Name	County Name	Number of Parcels	Acres in Cropland	Acres in Pasture	Acres in Forest	Acres in Other Ag	Acres in Non Ag	Total Acres
Georgia	Douglas	3	0	210	549	0	0	759
	Early	3	0	0	3,915	0	61	3,976
	Effingham	7	0	0	5,504	296	44	5,844
	Elbert	2	0	0	1,027	0	5	1,032
	Emanuel	10	423	200	9,504	0	81	10,208
	Evans	1	0	0	130	9	0	139
	Fannin	1	0	0	205	0	9	214
	Floyd	12	0	0	3,490	0	64	3,554
	Forsyth	2	16	10	26	160	0	212
	Franklin	3	88	59	68	2	46	263
	Fulton	17	249	16	2,222	2,135	592	5,214
	Gilmer	4	0	0	3,527	0	0	3,527
	Glascok	7	88	0	3,791	0	42	3,921
	Gordon	3	0	0	2,053	0	0	2,053
	Grady	7	468	22	1,425	22	0	1,937
	Greene	7	0	0	8,113	15	458	8,586
	Gwinnett	13	0	68	2,341	99	27	2,535
	Hall	21	0	0	8,211	20	0	8,231
	Hancock	9	0	0	11,346	0	144	11,490
	Haralson	2	0	0	3,295	0	0	3,295
	Harris	1	0	0	120	0	0	120
	Hart	8	1	39	50	904	146	1,140
	Heard	4	0	0	9,179	0	0	9,179
	Henry	14	172	157	1,409	693	583	3,014
	Houston	30	8,603	1,011	3,490	1,011	157	14,272
	Irwin	2	0	0	914	0	0	914
	Jackson	9	90	21	569	58	232	970
	Jasper	11	100	70	6,171	8	33	6,382
	Jeff Davis	8	0	0	6,399	613	0	7,012
	Jefferson	27	2,496	40	8,187	554	35	11,312
Jenkins	7	10	110	4,307	0	2	4,429	
Johnson	9	1,985	210	10,336	0	10	12,541	
Jones	2	0	0	282	0	0	282	
Lamar	7	0	60	2,083	0	0	2,143	
Laurens	7	85	0	3,094	1	3	3,183	
Lee	4	2,435	0	1,019	0	51	3,505	
Lincoln	2	0	0	44	0	0	44	

Report 3

U.S. Landholdings by Foreign Investors by Type of Land Use
and by State and County as of December 31, 2011

State Name	County Name	Number of Parcels	Acres in Cropland	Acres in Pasture	Acres in Forest	Acres in Other Ag	Acres in Non Ag	Total Acres
Georgia	Lowndes	6	303	15	366	334	758	1,776
	Macon	18	724	0	2,809	28	45	3,606
	Madison	9	0	0	1,173	0	89	1,262
	Marion	6	447	180	1,641	0	0	2,268
	McDuffie	10	569	544	1,277	29	28	2,447
	McIntosh	1	0	0	198	0	0	198
	Meriwether	5	178	1,300	2,065	31	9	3,583
	Miller	8	4,623	0	3,274	0	66	7,963
	Mitchell	25	3,952	30	5,789	335	164	10,270
	Monroe	3	0	0	105,727	0	258	105,985
	Montgomery	2	0	0	774	17	0	791
	Morgan	13	330	1,113	3,770	0	37	5,250
	Murray	3	250	345	570	0	0	1,165
	Newton	20	160	1,414	5,068	0	418	7,060
	Oconee	8	0	18	770	0	199	987
	Oglethorpe	20	0	0	18,141	121	0	18,262
	Peach	5	688	201	22	19	0	930
	Pickens	7	0	0	1,898	83	1,877	3,858
	Pierce	2	0	0	0	334	0	334
	Pike	2	0	250	750	0	0	1,000
	Polk	7	128	40	5,131	220	78	5,597
	Pulaski	6	111	1	1,325	59	0	1,496
	Putnam	8	7	104	24,176	0	111	24,398
	Randolph	1	0	0	199	0	0	199
	Richmond	5	404	0	1,004	0	2,391	3,799
	Rockdale	1	0	0	0	23	0	23
	Schley	5	260	0	1,738	0	0	1,998
	Screven	19	2,941	383	11,268	966	485	16,043
	Seminole	16	10,018	1,679	2,245	2,568	217	16,727
	Sumter	32	3,541	301	6,317	864	1,114	12,137
	Talbot	6	0	0	7,187	0	0	7,187
	Taliaferro	5	0	21	8,780	0	120	8,921
Tattnall	1	0	0	254	172	0	426	
Taylor	2	0	0	232	100	0	332	
Telfair	12	95	0	36,297	0	62	36,454	
Terrell	2	623	0	302	17	0	942	
Thomas	6	175	864	1,334	112	51	2,536	

Report 3

U.S. Landholdings by Foreign Investors by Type of Land Use
and by State and County as of December 31, 2011

State Name	County Name	Number of Parcels	Acres in Cropland	Acres in Pasture	Acres in Forest	Acres in Other Ag	Acres in Non Ag	Total Acres
Georgia	Tift	1	0	0	0	50	0	50
	Toombs	1	0	0	476	0	0	476
	Troup	5	0	0	3,896	1,049	0	4,945
	Turner	3	0	0	16,880	0	0	16,880
	Twiggs	53	20	0	5,052	118	3,033	8,223
	Upson	5	294	0	1,129	0	66	1,489
	Walker	2	0	0	907	0	0	907
	Walton	4	100	20	476	36	130	762
	Ware	6	0	0	30,406	0	44	30,450
	Warren	19	220	486	6,362	56	156	7,280
	Washington	114	670	1,075	10,762	759	1,914	15,180
	Wayne	4	0	0	35,443	0	0	35,443
	Webster	1	0	0	0	0	202	202
	Wheeler	8	253	209	1,044	0	0	1,506
	Whitfield	2	0	0	111	0	28	139
	Wilcox	3	0	0	3,817	0	0	3,817
	Wilkes	6	0	0	9,086	0	66	9,152
	Wilkinson	53	0	0	12,354	34	1,569	13,957
	Worth	2	0	0	52,407	0	0	52,407
	State Totals:		1,042	64,736	18,622	786,749	17,803	20,725

Report 3

U.S. Landholdings by Foreign Investors by Type of Land Use
and by State and County as of December 31, 2011

State Name	County Name	Number of Parcels	Acres in Cropland	Acres in Pasture	Acres in Forest	Acres in Other Ag	Acres in Non Ag	Total Acres
Hawaii	Hawaii	75	34,149	28,332	1,740	30,664	1,197	96,082
	Honolulu	11	1,843	0	0	1,117	3,193	6,153
	Kauai	7	133	2,849	4,201	703	41	7,927
	Maui	23	2,722	47,671	1,140	1,623	212	53,368
State Totals:		116	38,847	78,852	7,081	34,107	4,643	163,530

Report 3

U.S. Landholdings by Foreign Investors by Type of Land Use
and by State and County as of December 31, 2011

State Name	County Name	Number of Parcels	Acres in Cropland	Acres in Pasture	Acres in Forest	Acres in Other Ag	Acres in Non Ag	Total Acres
Idaho	Ada	5	137	52	0	0	36	225
	Adams	1	120	1,582	100	0	0	1,802
	Benewah	1	530	0	77	0	21	628
	Bingham	3	40	0	0	11,605	702	12,347
	Bonner	2	80	0	380	0	10	470
	Bonneville	1	0	0	0	11,289	212	11,501
	Boundary	1	0	3	0	2	10	15
	Camas	1	1,155	520	0	425	350	2,450
	Canyon	6	631	63	0	60	131	885
	Caribou	7	1,168	2,006	0	945	1,628	5,747
	Clearwater	1	120	45	45	0	0	210
	Elmore	1	160	0	0	0	0	160
	Fremont	3	0	143	0	17,759	416	18,318
	Gem	5	75	168	0	0	19	262
	Jerome	2	60	0	0	0	0	60
	Kootenai	5	0	15	223	0	514	752
	Lemhi	2	580	80	0	0	13	673
	Owyhee	2	335	0	0	0	11	346
	Power	3	0	1,135	0	19,155	304	20,594
	Shoshone	5	0	0	1,106	5	0	1,111
Teton	9	223	2,895	156	0	2	3,276	
Twin Falls	8	655	0	0	170	1	826	
Washington	2	0	11,215	0	0	0	11,215	
State Totals:		76	6,069	19,922	2,087	61,415	4,380	93,873

Report 3

U.S. Landholdings by Foreign Investors by Type of Land Use
and by State and County as of December 31, 2011

State Name	County Name	Number of Parcels	Acres in Cropland	Acres in Pasture	Acres in Forest	Acres in Other Ag	Acres in Non Ag	Total Acres
Illinois	Adams	8	568	330	0	0	1	899
	Alexander	9	276	233	1,892	0	61	2,462
	Bond	3	224	0	0	0	0	224
	Boone	5	561	0	12	0	0	573
	Brown	3	466	0	0	0	0	466
	Bureau	1	0	0	0	4	6	10
	Carroll	4	838	0	35	0	11	884
	Cass	1	174	90	0	0	3	267
	Champaign	49	8,153	0	0	500	21	8,674
	Christian	64	10,238	0	0	231	11	10,480
	Clinton	1	154	6	0	0	0	160
	Coles	4	576	0	0	0	23	599
	Cook	4	194	0	54	21	24	293
	Crawford	1	60	0	0	0	0	60
	Cumberland	1	17	0	0	0	0	17
	De Kalb	31	6,311	20	15	159	165	6,670
	De Witt	241	35,549	202	2	1,145	5	36,903
	Douglas	21	4,502	220	30	23	351	5,126
	Du Page	10	130	0	0	20	119	269
	Edgar	4	1,136	0	28	0	0	1,164
	Edwards	1	16	0	14	0	0	30
	Fayette	3	107	3	0	0	0	110
	Ford	20	19,805	0	0	20	0	19,825
	Franklin	5	1,592	83	16	4	4,223	5,918
	Fulton	1	682	78	0	0	0	760
	Greene	4	2,941	1,165	1,500	407	187	6,200
	Grundy	11	13,714	526	594	57	149	15,040
	Hamilton	7	4,986	3	29	45	307	5,370
	Hancock	3	1,208	0	0	9	0	1,217
	Hardin	2	373	0	0	277	0	650
	Henderson	3	340	0	22	16	3	381
	Henry	14	4,637	50	25	170	92	4,974
Iroquois	14	19,029	114	30	4	32	19,209	
Jackson	4	1,144	7	0	0	0	1,151	
Jefferson	2	118	0	0	0	0	118	
Jersey	2	1,375	0	0	24	21	1,420	
Jo Daviess	2	189	254	44	0	0	487	

Report 3

U.S. Landholdings by Foreign Investors by Type of Land Use
and by State and County as of December 31, 2011

State Name	County Name	Number of Parcels	Acres in Cropland	Acres in Pasture	Acres in Forest	Acres in Other Ag	Acres in Non Ag	Total Acres
Illinois	Johnson	3	120	90	25	25	20	280
	Kane	4	827	0	0	45	59	931
	Kankakee	1	20	0	0	0	54	74
	Kendall	17	2,262	28	150	16	98	2,554
	Knox	3	656	440	0	13	0	1,109
	La Salle	72	11,965	358	355	256	445	13,379
	Lake	6	262	0	0	178	0	440
	Lawrence	1	13	0	0	0	0	13
	Lee	15	3,562	0	0	38	115	3,715
	Livingston	22	19,356	119	0	266	168	19,909
	Logan	18	4,380	14	12	52	223	4,681
	Macon	19	2,501	0	3	17	41	2,562
	Macoupin	12	1,341	96	7	0	4	1,448
	Madison	6	702	0	0	0	9	711
	Marion	2	296	38	0	0	29	363
	Marshall	2	270	0	0	0	0	416
	Mason	2	1,736	0	100	0	0	2,204
	Massac	2	2,345	0	0	0	0	2,345
	McDonough	8	1,133	2	5	14	5	1,159
	McHenry	8	2,988	0	0	0	239	3,346
	McLean	115	111,894	201	14	173	85	112,367
	Menard	1	292	0	0	9	0	301
	Mercer	5	578	0	40	23	0	641
	Montgomery	5	734	4	0	475	48	1,261
	Morgan	4	234	20	0	38	0	292
	Moultrie	10	2,566	25	0	33	15	2,639
	Ogle	25	6,052	144	15	169	160	6,540
	Peoria	2	96	1	23	0	0	120
	Perry	3	700	48	40	1	4	793
	Piatt	46	10,659	78	0	27	61	10,825
	Pike	1	0	0	0	0	54	54
Pope	1	791	0	0	0	185	976	
Pulaski	5	1,851	105	317	0	1	2,274	
Putnam	2	27	0	0	0	51	78	
Randolph	30	519	0	0	6	1,148	1,673	
Richland	1	17	0	0	0	22	39	
Rock Island	1	228	0	0	0	0	228	

Report 3

U.S. Landholdings by Foreign Investors by Type of Land Use
and by State and County as of December 31, 2011

State Name	County Name	Number of Parcels	Acres in Cropland	Acres in Pasture	Acres in Forest	Acres in Other Ag	Acres in Non Ag	Total Acres	
Illinois	Sangamon	4	586	1	0	433	39	1,059	
	Schuyler	1	4	0	0	0	3	7	
	Scott	1	458	0	0	0	0	458	
	Shelby	2	537	0	0	16	0	553	
	St. Clair	2	162	20	15	0	5	202	
	Stark	1	220	0	0	0	0	220	
	Stephenson	4	9,472	1	0	0	51	9,524	
	Tazewell	5	2,478	0	166	0	0	2,644	
	Union	3	457	133	40	0	0	630	
	Vermilion	20	6,550	574	542	53	206	7,925	
	Warren	8	920	0	12	119	4	1,055	
	Wayne	14	9,158	0	1,000	278	75	10,511	
	Whiteside	2	215	0	0	0	0	215	
	Will	12	148	0	433	279	190	1,050	
	Williamson	2	747	400	132	0	4	1,283	
	Winebago	5	1,096	70	0	26	15	1,207	
	Woodford	3	1,066	0	0	0	0	1,066	
	State Totals:		1,132	370,630	6,394	8,053	6,214	10,118	401,409

Report 3

U.S. Landholdings by Foreign Investors by Type of Land Use
and by State and County as of December 31, 2011

State Name	County Name	Number of Parcels	Acres in Cropland	Acres in Pasture	Acres in Forest	Acres in Other Ag	Acres in Non Ag	Total Acres
Indiana	Adams	4	283	12	5	0	12	312
	Allen	8	678	20	11	94	118	921
	Benton	6	542	39	0	175	20	776
	Boone	9	2,358	9,999	0	288	25	12,670
	Carroll	2	369	0	0	2	0	371
	Cass	3	460	17	0	0	0	477
	Clark	3	1,030	128	155	229	180	1,722
	Clinton	158	12,726	0	0	1,087	0	13,813
	De Kalb	4	313	0	6	12	93	424
	Dearborn	1	2	0	24	0	0	26
	Decatur	11	0	0	0	0	1,658	1,658
	Elkhart	4	60	0	0	0	0	60
	Fulton	1	573	0	0	0	0	573
	Gibson	10	2,731	84	68	20	3,595	6,498
	Grant	4	1,634	0	0	0	0	1,634
	Greene	1	48	150	0	0	27	225
	Hamilton	1	180	0	0	6	0	186
	Hancock	5	412	0	0	117	86	615
	Hendricks	2	292	0	0	0	0	292
	Henry	2	541	0	0	20	113	684
	Howard	5	2,110	0	0	49	9	2,168
	Huntington	4	408	0	0	0	0	418
	Jasper	9	1,648	22	0	0	31	1,701
	Jay	2	37	0	0	120	0	157
	Jefferson	2	304	0	0	0	0	304
	Johnson	2	82	0	0	3	0	85
	Knox	2	2,537	0	0	956	453	3,946
	La Porte	49	10,103	0	0	264	50	10,417
Lagrange	1	96	30	0	0	0	126	
Lake	2	300	0	0	0	20	320	
Lawrence	1	450	400	545	0	1,135	2,530	
Madison	5	8,717	0	15	0	0	8,732	
Marion	4	305	0	30	61	75	471	
Marshall	3	0	3,570	0	0	0	3,570	
Miami	1	85	0	0	0	0	85	
Monroe	1	0	0	0	34	0	34	
Montgomery	13	3,630	169	0	114	12	3,925	

Report 3

U.S. Landholdings by Foreign Investors by Type of Land Use
and by State and County as of December 31, 2011

State Name	County Name	Number of Parcels	Acres in Cropland	Acres in Pasture	Acres in Forest	Acres in Other Ag	Acres in Non Ag	Total Acres
Indiana	Morgan	7	104	0	330	0	0	434
	Newton	18	788	7,596	0	0	3	8,387
	Noble	1	100	0	0	201	0	301
	Orange	2	0	40	69	25	0	134
	Owen	2	64	0	164	0	0	228
	Pike	4	1,512	33	0	0	11,747	13,292
	Porter	26	3,821	0	236	202	0	4,259
	Posey	1	233	0	0	0	0	233
	Pulaski	3	1,560	0	0	6	2	1,568
	Putnam	10	441	0	131	103	175	850
	Randolph	17	42,274	315	1,176	741	76	44,582
	Ripley	3	206	123	435	2	1	767
	Rush	2	47	0	0	0	67	114
	Scott	1	0	0	0	0	98	98
	Shelby	1	0	0	0	0	117	117
	St. Joseph	1	83	0	20	0	0	103
	Steuben	7	318	85	79	44	31	557
	Switzerland	5	136	529	0	0	256	921
	Tippecanoe	25	504	9,780	595	226	0	11,105
	Tipton	19	14,221	0	0	2	0	14,223
	Vanderburgh	4	172	0	1	0	68	241
	Vigo	2	382	44	368	0	141	935
	Wabash	3	42	0	0	86	0	128
	Warren	4	910	0	0	0	0	910
	Warrick	2	66	3	0	81	521	671
	Washington	4	138	0	0	0	0	138
Wayne	1	0	88	23	0	0	111	
White	56	52,360	5,378	57	734	171	58,700	
State Totals:		576	176,526	38,654	5,519	5,148	21,186	247,033

Report 3

U.S. Landholdings by Foreign Investors by Type of Land Use
and by State and County as of December 31, 2011

State Name	County Name	Number of Parcels	Acres in Cropland	Acres in Pasture	Acres in Forest	Acres in Other Ag	Acres in Non Ag	Total Acres
Iowa	Audubon	46	9,932	0	0	0	0	9,932
	Benton	1	21	0	0	0	20	41
	Black Hawk	2	214	0	0	0	0	214
	Boone	5	491	8	0	37	31	567
	Bremer	1	108	0	0	0	0	108
	Buena Vista	3	1,342	0	0	0	59	1,401
	Butler	4	347	0	0	15	0	362
	Cass	1	80	0	0	0	0	80
	Cedar	3	861	15	11	10	39	936
	Cerro Gordo	5	2,080	411	0	0	1,581	4,072
	Chickasaw	1	11	0	0	0	0	11
	Clarke	1	175	66	0	0	0	241
	Clay	2	175	11	0	6	56	248
	Clayton	1	13	0	0	0	7	20
	Clinton	6	408	26	0	0	42	476
	Dallas	4	127	82	0	35	2	246
	Decatur	1	0	0	0	668	0	668
	Delaware	1	16	0	0	0	0	16
	Des Moines	13	516	13,389	0	62	12	13,979
	Dickinson	5	6,045	0	0	0	0	6,045
	Emmet	2	659	20	0	0	28	707
	Fayette	8	2,126	0	0	75	88	2,289
	Floyd	3	581	35	0	0	57	673
	Franklin	1	265	25	0	0	19	309
	Hamilton	8	0	12,034	0	0	0	12,034
	Hancock	1	62	0	0	0	0	62
	Howard	6	5,748	0	0	0	2	5,750
	Iowa			40	0	0	0	40
Jasper	2	40	1,652	0	0	0	1,692	
Jones	1	0	0	0	6	0	6	
Keokuk	1	0	0	0	0	0	42	
Kossuth	4	2,098	0	0	0	32	2,130	
Lee	3	70	15	0	387	0	472	
Linn	8	1,450	7	15	0	235	1,707	
Lyon	1	230	60	0	0	0	290	
Mahaska	2	349	7	0	0	25	381	
Marshall	7	136	8,636	0	0	11	8,783	

Report 3

U.S. Landholdings by Foreign Investors by Type of Land Use
and by State and County as of December 31, 2011

State Name	County Name	Number of Parcels	Acres in Cropland	Acres in Pasture	Acres in Forest	Acres in Other Ag	Acres in Non Ag	Total Acres
Iowa	Mills	2	153	0	0	41	0	194
	Mitchell	39	40,267	184	230	329	108	41,118
	Monroe	5	174	44	94	51	104	467
	Montgomery	1	218	0	0	0	12	230
	Muscatine	4	907	0	0	770	228	1,905
	O'Brien	1	20	0	0	0	0	20
	Page	1	77	0	0	0	0	77
	Palo Alto	1	15	0	0	0	0	15
	Pocahontas	4	13,334	0	0	0	27	13,361
	Polk	3	209	5	0	0	0	214
	Pottawattamie	3	214	0	0	60	34	308
	Poweshiek	193	29,679	2,738	3	1,630	1	34,051
	Ringgold	2	340	302	0	20	86	748
	Sac	2	620	0	0	0	20	640
	Scott	7	905	0	14	0	84	1,003
	Shelby	1	224	0	0	0	0	224
	Sioux	1	33	0	0	47	0	80
	Story	4	176	80	0	42	20	318
	Tama	1	45	35	0	0	0	80
	Taylor	3	867	42	4	122	5	1,040
	Union	1	230	0	0	0	26	256
	Van Buren	2	344	287	10	0	12	653
	Wapello	2	0	0	3	43	0	46
	Washington	204	30,570	1,582	1	2,356	1	34,510
	Wayne	1	307	0	0	0	0	307
	Webster	12	375	17,354	0	0	46	17,775
	Woodbury	4	1,022	200	0	16	117	1,355
	Worth	2	893	2	0	0	8	903
Wright	3	118	0	0	224	0	342	
State Totals:		674	159,152	59,396	385	7,052	3,285	229,270

Report 3

U.S. Landholdings by Foreign Investors by Type of Land Use
and by State and County as of December 31, 2011

State Name	County Name	Number of Parcels	Acres in Cropland	Acres in Pasture	Acres in Forest	Acres in Other Ag	Acres in Non Ag	Total Acres
Kansas	Allen	1	19	0	0	0	7	26
	Anderson	34	6,960	8,735	0	1,346	0	17,041
	Atchison	1	313	0	0	5	0	318
	Barber	1	0	80	0	0	0	80
	Bourbon	2	40	120	0	0	0	160
	Brown	1	128	0	0	17	0	145
	Butler	3	200	8,115	0	0	0	8,315
	Chase	1	88	75	0	0	0	163
	Cheyenne	2	509	808	0	0	284	1,601
	Clark	124	42,386	38,272	0	1,000	39	81,697
	Clay	1	26	37	0	0	0	63
	Cloud	11	37,766	0	0	0	0	37,766
	Coffey	19	16,072	17,683	195	1,503	149	35,602
	Comanche	3	483	17,399	0	0	0	17,882
	Decatur	1	258	62	0	0	0	320
	Doniphan	3	673	0	220	0	112	1,005
	Edwards	4	640	0	0	0	0	640
	Elk	25	1,539	28,013	1	1,243	0	30,796
	Ellis	1	133	342	0	0	0	475
	Ellsworth	27	6,368	2,315	1	10	0	8,694
	Finney	7	15,820	0	0	10,934	60	26,814
	Ford	19	67,076	12,827	0	161	0	80,064
	Gearly	2	0	25	0	160	0	185
	Graham	2	463	0	0	9	11	483
	Grant	78	23,882	931	0	109	1	24,923
	Gray	2	4,843	100	0	0	18	4,961
	Greeley	8	4,843	0	0	167	0	5,010
	Hamilton	8	5,712	6,803	0	278	0	12,793
	Haskell	75	20,194	475	0	740	1	21,410
	Hodgeman	7	16,311	1,578	0	0	19	17,908
	Jackson	1	0	0	23	0	0	23
	Jewell	9	1,113	157	58	11	15	1,354
Johnson	2	345	46	15	0	5	411	
Kearny	5	828	259	0	7	0	1,094	
Kiowa	4	2,728	25	0	0	0	2,753	
Lincoln	49	9,869	10,235	1	20	0	20,125	
Logan	1	1,760	0	0	0	0	1,760	

Report 3

U.S. Landholdings by Foreign Investors by Type of Land Use
and by State and County as of December 31, 2011

State Name	County Name	Number of Parcels	Acres in Cropland	Acres in Pasture	Acres in Forest	Acres in Other Ag	Acres in Non Ag	Total Acres
Kansas	Marion	3	221	0	0	0	0	221
	McPherson	2	0	181	0	3	0	184
	Meade	2	1,187	170	0	0	0	1,357
	Montgomery	3	123	33	1,048	0	363	1,567
	Nemaha	48	9,672	3,228	0	0	0	12,900
	Norton	2	145	332	0	0	0	477
	Ottawa	3	396	0	0	12	18	426
	Phillips	7	1,226	129	0	73	49	1,477
	Reno	6	737	88	0	0	7	832
	Republic	1	0	240	0	0	60	300
	Rice	2	230	0	0	0	10	240
	Rooks	4	782	0	10	37	10	839
	Rush	9	6,598	7,286	0	366	25	14,275
	Saline	1	0	0	0	0	2	2
	Sedgwick	2	51	0	0	0	140	191
	Seward	1	122	0	0	0	1	123
	Sherman	4	2,476	22	0	0	0	2,498
	Smith	2	310	0	0	10	0	320
	Stanton	1	316	0	0	5	0	321
	Sumner	6	0	10,475	0	0	0	10,475
	Thomas	3	10,246	0	0	20	0	10,266
Trego	2	246	232	0	0	0	478	
Wallace	3	3,755	227	0	7	25	4,014	
Washington	1	140	20	0	0	0	160	
Wichita	5	2,701	0	0	0	0	2,701	
Wilson	2	45	245	0	0	0	290	
State Totals:		669	332,113	178,425	1,572	18,253	1,431	531,794

Report 3

U.S. Landholdings by Foreign Investors by Type of Land Use
and by State and County as of December 31, 2011

State Name	County Name	Number of Parcels	Acres in Cropland	Acres in Pasture	Acres in Forest	Acres in Other Ag	Acres in Non Ag	Total Acres
Kentucky	Allen	13	220	1,159	363	328	1	2,071
	Anderson	2	88	92	130	0	0	310
	Barren	2	350	212	44	0	82	688
	Boone	8	0	15	0	11	244	270
	Bourbon	20	1,307	5,028	55	96	160	6,646
	Boyle	3	151	130	218	0	0	499
	Bracken	1	0	125	0	0	0	125
	Breathitt	3	8	0	0	0	748	756
	Breckinridge	1	51	0	499	0	0	550
	Butler	2	0	50	0	0	23	73
	Caldwell	2	149	30	67	0	2	248
	Calloway	2	60	12	23	0	0	95
	Carlisle	1	0	0	245	0	0	245
	Carroll	5	160	0	983	0	250	1,393
	Casey	3	30	66	180	0	104	380
	Christian	1	91	0	48	0	0	139
	Clark	5	140	522	6	0	4	672
	Crittenden	5	774	948	406	85	10	2,223
	Daviess	1	15	0	0	0	3	18
	Edmonson	3	192	105	50	0	111	458
	Elliott	2	9	0	0	0	452	461
	Estill	1	0	0	220	0	0	220
	Fayette	63	2,084	7,264	120	1,040	368	10,876
	Gallatin	2	89	10	23	0	0	122
	Garrard	2	30	246	45	31	7	359
	Graves	5	195	0	1,224	0	0	1,419
	Green	2	0	120	7	91	0	218
Greenup	1	0	0	902	0	0	902	
Hancock	1	25	0	0	0	15	40	
Henderson	2	748	20	2,074	0	14	2,856	
Henry	2	200	550	70	110	0	930	
Hopkins	3	380	445	1,192	0	620	2,637	
Jefferson	2	0	0	241	0	0	241	
Jessamine	4	72	50	55	26	42	245	
Knox	1	0	0	118	0	0	118	
Larue	1	25	25	40	0	0	90	
Letcher	1	0	0	150	0	176	326	

Report 3

U.S. Landholdings by Foreign Investors by Type of Land Use
and by State and County as of December 31, 2011

State Name	County Name	Number of Parcels	Acres in Cropland	Acres in Pasture	Acres in Forest	Acres in Other Ag	Acres in Non Ag	Total Acres
Kentucky	Lewis	2	0	75	4,439	0	0	4,514
	Lincoln	4	706	565	17	0	10	1,298
	Livingston	1	760	0	409	0	0	1,169
	Logan	1	120	0	99	0	0	219
	Madison	1	0	0	0	12	0	12
	Marion	1	0	0	146	10	0	156
	Marshall	1	54	0	45	13	0	112
	Meade	2	77	42	135	0	0	254
	Mercer	6	963	920	20	81	9	1,993
	Metcalfe	2	3	117	61	0	0	181
	Montgomery	5	25	34	98	0	0	157
	Morgan	1	1	0	0	0	2	3
	Nelson	2	0	225	0	46	0	271
	Nicholas	2	46	277	100	1	0	424
	Ohio	1	0	0	276	0	0	276
	Oldham	3	0	1,241	150	0	21	1,412
	Powell	1	0	0	60	0	163	223
	Pulaski	1	0	0	860	0	0	860
	Rockcastle	2	0	100	373	87	0	560
	Rowan	1	2	0	0	0	10	12
	Scott	9	337	2,655	8	227	1,698	4,925
	Shelby	1	0	25	0	0	3	28
	Simpson	5	40	236	0	27	0	303
	Todd	1	14	0	0	0	0	14
	Warren	4	66	82	629	38	35	850
	Washington	1	0	0	0	15	0	15
	Whitley	2	0	0	55	0	0	55
	Wolfe	2	11	0	895	0	0	906
Woodford	48	1,699	6,880	182	382	323	9,466	
State Totals:		291	12,567	30,698	18,855	2,757	5,710	70,587

Report 3

U.S. Landholdings by Foreign Investors by Type of Land Use
and by State and County as of December 31, 2011

State Name	County Name	Number of Parcels	Acres in Cropland	Acres in Pasture	Acres in Forest	Acres in Other Ag	Acres in Non Ag	Total Acres
Louisiana	Allen	1	0	0	193	0	0	193
	Ascension	7	1,360	2,286	617	77	38	4,378
	Assumption	1	270	0	100	170	0	540
	Avoyelles	2	0	0	3,028	0	17	3,045
	Beauregard	10	0	0	24,045	0	0	24,045
	Bienville	4	0	0	48,315	0	0	48,315
	Bossier	2	0	0	353	0	0	353
	Caddo	4	3,049	280	2,271	231	380	6,211
	Calcasieu	13	549	2,355	14,689	0	21	17,614
	Caldwell	5	0	0	109,330	73	580	109,983
	Cameron	2	80	0	0	90	824	994
	Catahoula	9	7,672	9	52,124	399	1,242	61,446
	Concordia	11	6,917	0	605	520	41	8,083
	De Soto	10	0	334	50,483	0	0	50,817
	East Carroll	1	800	15	0	45	0	860
	East Feliciana	1	500	0	0	70	0	570
	Franklin	4	6,520	86	140	46	204	6,996
	Grant	5	0	0	31,527	0	408	31,935
	Iberia	1	0	0	0	187	0	187
	Iberville	1	0	0	0	0	23	415
	Jackson	2	0	0	229	0	0	229
	Jefferson	2	460	4,065	0	40	0	4,565
	Jefferson Davis	35	8,552	4,013	100	0	93	12,758
	La Salle	2	0	0	169,445	0	5,377	174,822
	Lafayette	1	6	0	0	0	0	6
	Livingston	2	0	2	0	79	0	81
	Madison	5	9,594	0	694	0	217	10,505
	Morehouse	15	22,218	0	34,130	205	3,668	60,221
Natchitoches	12	0	0	34,726	0	0	34,726	
Ouachita	1	0	0	117	0	0	117	
Plaquemines	4	1,200	15,396	0	5,816	23,134	45,546	
Rapides	8	2,937	0	4,779	130	656	8,502	
Red River	6	0	0	24,330	0	123	24,453	
Richland	2	7,532	0	0	0	260	7,792	
Sabine	8	0	0	79,658	0	0	79,658	
St. Charles	2	50	0	0	4	0	54	
St. Helena	1	0	0	50	0	0	50	

Report 3

U.S. Landholdings by Foreign Investors by Type of Land Use
and by State and County as of December 31, 2011

State Name	County Name	Number of Parcels	Acres in Cropland	Acres in Pasture	Acres in Forest	Acres in Other Ag	Acres in Non Ag	Total Acres	
Louisiana	St. James	16	1,323	593	23	307	1,423	3,669	
	St. John the Baptist	5	350	952	0	200	710	2,212	
	St. Landry	1	8	0	0	0	4	12	
	St. Martin	6	0	64	0	29	0	93	
	St. Tammany	1	0	0	0	0	3	3	
	Tangipahoa	2	0	100	7,911	0	0	8,011	
	Tensas	1	0	0	1,456	0	14	1,470	
	Terrebonne	2	0	0	19	0	43	62	
	Union	2	0	0	1,081	0	0	1,081	
	Vermilion	4	89	0	0	80	25	194	
	Vernon	9	0	0	34,871	0	0	34,871	
	Washington	3	0	150	142	0	135	427	
	Webster	3	0	0	759	0	0	759	
	West Baton Rouge	1	0	400	0	0	1	401	
	West Carroll	5	1,222	64	17	0	78	1,381	
	West Feliciana	2	4,951	0	99	0	792	5,842	
	Winn	4	0	0	84,589	0	12	84,601	
	State Totals:		269	88,209	31,556	817,045	8,798	40,546	986,154

Report 3

U.S. Landholdings by Foreign Investors by Type of Land Use
and by State and County as of December 31, 2011

State Name	County Name	Number of Parcels	Acres in Cropland	Acres in Pasture	Acres in Forest	Acres in Other Ag	Acres in Non Ag	Total Acres	
Maine	Androscoggin	2	0	0	6,178	0	0	6,178	
	Aroostook	237	7,254	12,393	1,714,150	1,011	3,838	1,738,646	
	Cumberland	2	0	0	1,144	0	0	1,144	
	Franklin	5	0	0	20,797	46	1	20,844	
	Hancock	7	561	0	7,758	204	213	8,736	
	Lincoln	2	0	0	682	0	30	712	
	Oxford	6	0	0	13,216	0	0	13,216	
	Penobscot	33	75	60	457,892	0	3,395	461,422	
	Piscataquis	25	0	20	425,016	10,139	9	435,184	
	Somerset	10	0	0	116,992	206	0	117,198	
	Waldo	12	1	11	619	78	0	709	
	Washington	12	12,490	50	63,414	2,815	6,674	85,443	
	York	4	84	0	2,609	0	8	2,701	
	State Totals:		357	20,465	12,534	2,830,467	14,499	14,168	2,892,133

Report 3

U.S. Landholdings by Foreign Investors by Type of Land Use
and by State and County as of December 31, 2011

State Name	County Name	Number of Parcels	Acres in Cropland	Acres in Pasture	Acres in Forest	Acres in Other Ag	Acres in Non Ag	Total Acres
Maryland	Allegany	1	0	60	60	0	0	120
	Anne Arundel	1	0	0	24	20	0	44
	Baltimore	5	209	53	712	0	0	974
	Calvert	2	83	87	75	114	9	368
	Caroline	1	300	0	235	0	0	535
	Carroll	9	1,534	725	488	223	285	3,255
	Cecil	22	3,112	815	866	505	222	5,520
	Charles	4	579	15	513	166	83	1,356
	Frederick	16	4,226	331	1,359	425	528	6,869
	Garrett	1	15	2	83	0	0	100
	Harford	3	500	0	800	0	320	1,620
	Howard	4	1,018	162	122	0	34	1,336
	Kent	34	6,554	125	1,545	207	343	8,774
	Montgomery	7	787	413	337	58	102	1,697
	Prince Georges	1	0	0	0	0	104	104
	Queen Annes	29	5,943	0	1,324	456	239	7,962
	Somerset	2	23	0	15	442	74	554
	Talbot	16	1,253	32	556	45	129	2,015
	Washington	12	975	233	1,909	2,080	103	5,300
Wicomico	3	216	15	23	27	9	290	
State Totals:		173	27,327	3,068	11,046	4,768	2,584	48,793

Report 3

U.S. Landholdings by Foreign Investors by Type of Land Use
and by State and County as of December 31, 2011

State Name	County Name	Number of Parcels	Acres in Cropland	Acres in Pasture	Acres in Forest	Acres in Other Ag	Acres in Non Ag	Total Acres
Massachusetts	Berkshire	2	0	0	235	0	4	239
	Bristol	1	0	0	0	0	24	24
	Franklin	2	0	0	272	0	0	272
	Hampden	1	0	12	234	0	1	247
	Hampshire	2	614	0	0	0	0	614
	Worcester	6	31	15	3,367	0	20	3,433
State Totals:		14	645	27	4,108	0	49	4,829

Report 3

U.S. Landholdings by Foreign Investors by Type of Land Use
and by State and County as of December 31, 2011

State Name	County Name	Number of Parcels	Acres in Cropland	Acres in Pasture	Acres in Forest	Acres in Other Ag	Acres in Non Ag	Total Acres
Michigan	Alcona	1	5	13	0	12	0	30
	Allegan	3	183	0	0	0	10	193
	Arenac	1	0	0	0	15	0	15
	Baraga	4	0	0	105,349	0	0	105,349
	Barry	2	269	0	94	0	7	370
	Benzie	1	0	0	33	0	0	33
	Berrien	4	242	6	102	3	5	358
	Branch	4	1,007	0	20	29	160	1,216
	Calhoun	2	526	25	178	4	0	733
	Cheboygan	1	0	80	0	0	0	80
	Chippewa	6	68	200	219	45	8	540
	Clinton	1	37	0	7	30	0	74
	Dickinson	1	0	0	27,585	0	0	27,585
	Eaton	3	486	0	58	26	3	573
	Emmet	1	0	0	40	0	0	40
	Genesee	1	0	0	0	0	0	0
	Gogebic	2	0	0	85,184	0	0	85,184
	Gratiot	123	15,578	23	94	1,385	0	17,080
	Hillsdale	17	1,379	104	179	25	169	1,856
	Houghton	4	86	0	60,518	0	0	60,604
	Huron	16	15,618	21	7	120	57	15,823
	Ingham	6	1,294	6	138	28	39	1,505
	Ionia	4	760	10	46	9	8	833
Iron	3	0	0	34,607	0	0	34,607	
Isabella	2	174	0	9	0	5	188	
Jackson	1	490	0	0	0	0	490	
Kalamazoo	6	2,429	430	287	86	12	3,244	
Kalkaska	1	0	40	0	0	0	40	
Kent	5	443	28	74	0	5	550	
Keweenaw	3	0	0	266,931	0	0	266,931	
Lake	1	493	320	947	0	0	1,760	
Lapeer	1	0	0	0	25	0	25	
Leelanau	2	0	0	50	49	5	104	
Lenawee	37	13,272	25	274	2,437	154	16,162	
Livingston	5	554	0	69	120	359	1,102	
Luce	2	0	0	16,602	0	0	16,602	
Manistee	2	0	0	45	0	4	49	

Report 3

U.S. Landholdings by Foreign Investors by Type of Land Use
and by State and County as of December 31, 2011

State Name	County Name	Number of Parcels	Acres in Cropland	Acres in Pasture	Acres in Forest	Acres in Other Ag	Acres in Non Ag	Total Acres
Michigan	Marquette	13	0	0	33,614	0	0	33,614
	Mason	1	300	0	96	0	4	400
	Mecosta	5	166	174	335	95	35	805
	Menominee	1	0	0	16,390	0	0	16,390
	Monroe	8	1,614	0	60	4	1,270	2,948
	Muskegon	2	0	0	423	0	20	443
	Newaygo	4	253	2	2	29	7	293
	Oceana	1	0	0	38	0	2	40
	Ontonagon	9	0	0	88,486	0	0	88,486
	Otsego	1	178	0	0	0	880	1,058
	Ottawa	4	449	19	34	3	5	510
	Saginaw	2	35	0	1	0	9	45
	Sanilac	24	1,578	45	69	74	32	1,798
	Shiawassee	16	6,160	0	0	0	0	6,160
	St. Clair	4	373	0	35	132	5	545
	St. Joseph	4	378	0	0	18	23	419
	Tuscola	7	1,190	1	45	69	10	1,315
	Van Buren	1	16	0	0	0	22	38
	Washtenaw	2	270	0	6	15	138	429
	Wayne	1	40	0	0	0	1	41
Wexford	1	0	0	625	0	59	684	
State Totals:		390	68,393	1,744	740,005	4,887	3,532	818,561

Report 3

U.S. Landholdings by Foreign Investors by Type of Land Use
and by State and County as of December 31, 2011

State Name	County Name	Number of Parcels	Acres in Cropland	Acres in Pasture	Acres in Forest	Acres in Other Ag	Acres in Non Ag	Total Acres
Minnesota	Aitkin	2	0	0	4,936	0	0	4,936
	Becker	1	0	240	0	774	0	1,014
	Beltrami	2	0	0	560	0	0	560
	Blue Earth	1	0	0	0	2	0	2
	Brown	1	0	0	0	80	0	80
	Carlton	2	0	0	576	7	133	716
	Carver	1	0	0	0	97	0	97
	Cass	2	85	135	80	0	180	480
	Clay	6	435	2,553	0	601	7	3,596
	Clearwater	2	131	5	175	0	7	318
	Cottonwood	45	6,513	0	0	0	0	6,513
	Crow Wing	4	15	12	220	5	8	260
	Dakota	3	120	0	0	0	50	170
	Douglas	1	51	0	0	0	0	51
	Faribault	2	94	0	0	0	57	151
	Fillmore	4	0	15,948	0	0	0	15,948
	Freeborn	1	10	0	0	0	0	10
	Goodhue	9	1,073	0	0	841	12	1,926
	Hennepin	2	39	0	0	99	61	199
	Hubbard	3	0	27	0	140	0	167
	Itasca	75	0	20	155,972	0	0	155,992
	Jackson	37	4,719	3,213	0	0	0	7,932
	Kanabec	1	0	0	80	0	0	80
	Kandiyohi	4	568	0	0	0	12	580
	Koochiching	2	0	0	8,482	0	0	8,482
	Lac Qui Parle	2	0	13	7	12	0	32
	Lake	8	0	0	453	0	0	453
	Le Sueur	33	1,485	1,159	175	0	149	2,968
	Lincoln	23	1,889	560	79	134	20	2,682
	Lyon	1	105	0	0	0	0	105
	Marshall	3	314	0	0	118	8	440
	McLeod	2	392	0	0	65	10	467
Meeker	3	816	0	0	570	52	1,438	
Mower	10	186	14,302	0	0	11	14,499	
Murray	8	0	16,199	0	0	0	16,199	
Nicollet	1	20	0	0	0	0	20	
Nobles	32	3,662	5,483	0	0	0	9,145	

Report 3

U.S. Landholdings by Foreign Investors by Type of Land Use
and by State and County as of December 31, 2011

State Name	County Name	Number of Parcels	Acres in Cropland	Acres in Pasture	Acres in Forest	Acres in Other Ag	Acres in Non Ag	Total Acres
Minnesota	Norman	1	140	0	10	0	10	160
	Olmsted	2	492	127	0	0	25	644
	Otter Tail	1	120	0	0	0	0	120
	Pennington	4	14	18	61	168	0	261
	Pipestone	24	5,595	13,176	0	4	16	18,791
	Polk	4	1,559	80	12	17	32	1,700
	Pope	2	156	0	0	73	0	229
	Redwood	27	4,319	0	0	81	0	4,400
	Renville	4	674	0	0	0	10	684
	Rock	144	39,475	415	0	0	0	39,890
	Roseau	4	1,227	65	160	45	113	1,610
	Scott	3	32	0	0	40	0	72
	Sherburne	2	130	0	0	80	0	210
	St. Louis	30	0	155	42,689	926	3,351	47,121
	Stearns	169	22,817	0	0	0	0	22,817
	Steele	30	5,052	0	0	0	0	5,052
	Swift	1	34	0	0	0	0	34
	Todd	1	40	0	0	40	0	80
	Wabasha	4	1,391	378	350	0	34	2,153
	Wadena	1	60	220	40	0	0	320
Washington	2	356	0	0	0	0	356	
Watonwan	16	2,549	0	0	0	0	2,549	
Wilkin	1	87	0	0	0	0	87	
Yellow Medicine	1	110	0	48	0	0	158	
State Totals:		817	109,151	74,503	215,165	5,019	4,368	408,206

Report 3

U.S. Landholdings by Foreign Investors by Type of Land Use
and by State and County as of December 31, 2011

State Name	County Name	Number of Parcels	Acres in Cropland	Acres in Pasture	Acres in Forest	Acres in Other Ag	Acres in Non Ag	Total Acres
Mississippi	Alcorn	2	0	0	13,823	0	0	13,823
	Amite	1	0	0	0	0	3	3
	Attala	2	0	0	43,003	0	2,040	45,043
	Benton	1	86	0	60	0	1	147
	Bolivar	12	9,586	54	317	176	557	10,690
	Calhoun	6	2,349	152	1,439	0	5	3,945
	Carroll	4	743	11	17,281	53	856	18,944
	Chickasaw	1	25	0	0	0	9	34
	Choctaw	1	0	0	1,774	0	6	1,780
	Claiborne	2	0	0	16,372	0	340	16,712
	Clarke	1	0	0	227	0	1	228
	Clay	4	4,817	301	490	121	208	5,937
	Coahoma	5	1,538	0	39	0	84	1,661
	Copiah	1	0	0	32,345	0	481	32,826
	De Soto	11	6,470	909	1,310	58	104	8,851
	Forrest	2	0	0	159	0	0	159
	Franklin	1	0	0	1,765	0	15	1,780
	Greene	1	0	0	0	70	0	70
	Grenada	3	196	1,167	1,568	0	8	2,939
	Hancock	2	62	1,040	39,038	0	0	40,140
	Hinds	3	1,334	1,994	3,587	0	176	7,091
	Holmes	4	4,188	0	8,259	0	457	12,904
	Humphreys	3	2,270	0	0	32	48	2,350
	Issaquena	5	5,062	295	1,228	401	1,528	8,514
	Itawamba	2	0	0	10,975	0	0	10,975
	Jefferson	1	0	0	12,210	0	154	12,364
	Kemper	2	0	0	266	0	15	281
	Lafayette	1	0	0	390	0	0	390
	Lamar	4	0	0	366	0	0	366
	Lauderdale	3	0	0	4,264	0	8	4,272
	Lawrence	1	0	0	6	0	0	6
	Leake	3	0	0	71,562	0	3,271	74,833
Lee	2	323	170	2,059	0	0	2,552	
Leflore	21	14,432	51	1,944	276	323	17,026	
Lowndes	3	21	528	0	0	213	762	
Madison	4	160	0	17,529	0	966	18,655	
Marshall	3	40	0	80	0	44	164	

Report 3

U.S. Landholdings by Foreign Investors by Type of Land Use
and by State and County as of December 31, 2011

State Name	County Name	Number of Parcels	Acres in Cropland	Acres in Pasture	Acres in Forest	Acres in Other Ag	Acres in Non Ag	Total Acres	
Mississippi	Monroe	11	2,356	2,866	457	359	64	6,102	
	Montgomery	1	0	0	3,069	0	69	3,138	
	Neshoba	1	0	0	13,204	0	330	13,534	
	Newton	1	0	0	13,494	0	24	13,518	
	Oktoberbeha	1	875	0	100	0	0	975	
	Panola	4	0	0	2,088	11	10	2,109	
	Pearl River	6	1,320	662	624	400	105	3,111	
	Perry	2	0	0	1,800	0	72	1,872	
	Pike	2	0	12	75	0	0	87	
	Pontotoc	5	1,102	107	1,194	34	0	2,437	
	Prentiss	5	891	0	13,102	101	0	14,094	
	Quitman	4	77	18	67	11	61	234	
	Rankin	2	0	0	35,247	0	939	36,186	
	Scott	4	0	0	24,260	0	446	24,706	
	Sharkey	5	1,946	0	184	0	143	2,273	
	Simpson	1	0	0	0	124	27	151	
	Smith	1	0	0	80	0	0	80	
	Sunflower	34	22,182	129	478	1,394	588	24,771	
	Tallahatchie	17	6,538	11	245	130	280	7,204	
	Tate	1	30	0	110	0	0	140	
	Tippah	2	0	67	11,335	0	0	11,402	
	Tishomingo	3	0	0	30,659	0	0	30,659	
	Tunica	8	5,498	167	212	43	164	6,084	
	Union	2	0	0	1,435	1,507	0	2,942	
	Walthall	1	0	0	20	0	0	20	
	Warren	2	900	0	3,416	0	1,051	5,367	
	Washington	24	16,573	211	342	1,373	1,248	19,747	
	Winston	1	0	0	5,247	0	754	6,001	
	Yalobusha	2	0	0	240	0	0	240	
	Yazoo	1	0	0	351	0	0	351	
	State Totals:		282	113,990	10,922	468,870	6,674	18,296	618,752

Report 3

U.S. Landholdings by Foreign Investors by Type of Land Use
and by State and County as of December 31, 2011

State Name	County Name	Number of Parcels	Acres in Cropland	Acres in Pasture	Acres in Forest	Acres in Other Ag	Acres in Non Ag	Total Acres
Missouri	Adair	27	1,835	9,535	150	654	210	12,384
	Andrew	1	140	0	0	0	0	140
	Atchison	132	48,559	3,222	0	3,879	90	55,750
	Audrain	4	668	0	0	0	119	787
	Barry	10	0	3,092	191	2	6	3,291
	Barton	3	510	1,024	220	0	6	1,760
	Bates	1	994	650	0	135	0	1,779
	Benton	3	320	2,470	0	0	37	2,827
	Bollinger	1	0	0	0	50	0	50
	Boone	2	32	110	146	0	0	288
	Buchanan	2	502	100	0	95	0	697
	Cape Girardeau	6	667	0	203	2	27	899
	Carroll	1	75	41	0	0	0	116
	Carter	1	0	0	198	0	0	198
	Clay	3	772	126	71	0	60	1,029
	Clinton	3	1,690	1,398	200	133	90	3,511
	Cooper	2	974	281	0	25	0	1,280
	Crawford	3	130	2,494	0	30	0	2,654
	Dallas	1	0	30	0	0	0	30
	Daviess	2	1,454	20	60	0	108	1,642
	Dent	1	0	18	59	0	0	77
	Douglas	2	0	195	14	135	4	348
	Franklin	2	0	600	0	89	513	1,202
	Gasconade	1	10	0	0	0	11	21
	Gentry	3	382	1,206	50	0	50	1,688
	Greene	3	40	370	30	10	0	450
	Grundy	8	2,763	0	35	150	124	3,072
Harrison	6	965	3,247	724	0	1	4,937	
Hickory	1	0	80	0	328	5	413	
Holt	2	108	235	130	0	52	525	
Howard	6	1,476	268	0	0	104	1,848	
Howell	1	0	1,090	0	0	0	1,090	
Jackson	2	999	459	110	0	0	1,568	
Jasper	15	736	3,281	239	21	81	4,358	
Jefferson	4	64	50	377	0	46	537	
Laclede	1	0	0	152	0	0	152	
Lafayette	1	800	0	0	0	0	800	

Report 3

U.S. Landholdings by Foreign Investors by Type of Land Use
and by State and County as of December 31, 2011

State Name	County Name	Number of Parcels	Acres in Cropland	Acres in Pasture	Acres in Forest	Acres in Other Ag	Acres in Non Ag	Total Acres	
Missouri	Lawrence	8	79	1,974	202	0	16	2,271	
	Macon	3	719	2,399	640	0	0	3,758	
	McDonald	8	52	1,173	1,051	30	785	3,091	
	Mercer	1	33	192	0	782	0	1,007	
	Mississippi	3	320	0	110	14	111	555	
	Montgomery	1	117	12	27	0	4	160	
	Morgan	1	60	0	0	0	50	110	
	New Madrid	5	1,100	0	0	38	40	1,178	
	Newton	14	910	1,677	428	1,168	133	4,316	
	Nodaway	174	39,595	5,904	45	6,274	70	51,888	
	Osage	1	0	160	40	0	0	200	
	Pike	1	1,032	354	910	195	1,115	3,606	
	Platte	4	233	70	4	52	82	441	
	Pulaski	3	0	240	215	0	0	455	
	Putnam	2	1,415	428	0	535	50	2,428	
	Ralls	2	607	0	0	0	0	607	
	Ray	1	385	0	0	0	0	385	
	Saline	1	135	20	11	26	3	195	
	Schuyler	1	0	0	0	30	0	30	
	Scott	2	1,061	0	0	0	0	1,061	
	St. Charles	2	139	0	70	185	36	430	
	St. Clair	1	0	300	275	0	0	575	
	St. Louis	6	180	497	0	0	0	677	
	Stoddard	3	1,518	0	0	0	38	1,556	
	Sullivan	44	3,666	11,529	200	3,853	0	19,248	
	Taney	7	0	0	5,531	920	0	6,451	
	Vernon	7	0	1,984	1,101	190	9	3,284	
	Warren	1	30	33	0	0	0	63	
	Webster	1	0	122	8	0	0	130	
	Wright	3	0	196	10	88	0	294	
	State Totals:		578	121,051	64,956	14,237	20,118	4,286	224,648

Report 3

U.S. Landholdings by Foreign Investors by Type of Land Use
and by State and County as of December 31, 2011

State Name	County Name	Number of Parcels	Acres in Cropland	Acres in Pasture	Acres in Forest	Acres in Other Ag	Acres in Non Ag	Total Acres
Montana	Beaverhead	2	3,000	25,312	0	0	0	28,312
	Big Horn	6	3,047	22,493	0	0	3,742	29,282
	Blaine	3	990	160	0	160	1,096	2,406
	Broadwater	3	4,157	0	400	0	0	4,557
	Carbon	1	202	118	0	0	0	320
	Carter	1	0	5,500	0	0	0	5,500
	Cascade	6	4,019	3,834	0	720	432	9,005
	Chouteau	6	1,886	72	0	163	0	2,121
	Custer	8	2,738	12,910	0	1,872	240	17,760
	Dawson	4	1,470	2,960	0	966	2	5,398
	Deer Lodge	2	500	280	0	0	0	780
	Fallon	1	25	0	0	0	0	25
	Fergus	7	3,241	4,683	891	60	0	8,875
	Flathead	18	1,084	5,192	1,682	41	44	8,043
	Gallatin	5	4,600	4,182	0	15	2,240	11,037
	Garfield	2	0	31,798	0	320	0	32,118
	Glacier	23	5,420	62,244	0	1,031	40	68,735
	Granite	10	748	5,716	640	3,592	0	10,696
	Hill	1	0	0	0	961	0	961
	Jefferson	15	363	6,491	0	0	0	6,854
	Judith Basin	4	1,820	2,197	0	30	0	4,047
	Lake	1	0	0	0	12	0	12
	Lewis and Clark	7	155	7,327	1,463	1,110	0	10,055
	Lincoln	2	0	1,371	0	20	100	1,491
	Madison	3	0	0	0	886	28	914
	McCone	2	100	0	0	800	220	1,120
	Meagher	4	1,905	8,368	0	0	0	10,273
	Musselshell	1	0	140	20	0	0	160
	Park	15	2,176	6,818	420	190	47	9,651
	Phillips	7	4,612	4,118	362	1,581	0	10,673
	Pondera	2	1,291	97	0	0	0	1,388
	Powder River	3	0	8,181	0	0	0	8,181
Powell	3	5	2,173	1,027	0	0	3,205	
Ravalli	3	50	160	0	80	10	300	
Roosevelt	3	1,087	544	0	23	0	1,654	
Rosebud	13	12,062	129,188	0	640	0	141,890	
Sanders	1	100	3,850	0	10	1	3,961	

Report 3

U.S. Landholdings by Foreign Investors by Type of Land Use
and by State and County as of December 31, 2011

State Name	County Name	Number of Parcels	Acres in Cropland	Acres in Pasture	Acres in Forest	Acres in Other Ag	Acres in Non Ag	Total Acres	
Montana	Sheridan	2	718	0	0	0	2	720	
	Silver Bow	1	0	657	0	0	0	657	
	Stillwater	4	0	6,606	110	10	224	6,950	
	Sweet Grass	2	0	1,318	0	0	15	1,333	
	Teton	3	15	155	0	87	25	282	
	Toole	11	11,155	1,195	305	740	3	13,398	
	Valley	1	0	4,740	0	0	0	4,740	
	Wheatland	8	27,699	42,454	3,723	550	0	74,426	
	Yellowstone	5	3,200	11,102	5	0	0	14,307	
	State Totals:		235	105,640	436,704	11,048	16,670	8,511	578,573

Report 3

U.S. Landholdings by Foreign Investors by Type of Land Use
and by State and County as of December 31, 2011

State Name	County Name	Number of Parcels	Acres in Cropland	Acres in Pasture	Acres in Forest	Acres in Other Ag	Acres in Non Ag	Total Acres
Nebraska	Antelope	2	661	0	0	10	43	714
	Boone	1	349	127	0	0	0	476
	Buffalo	4	629	85	28	32	47	821
	Burt	3	418	71	0	8	0	497
	Butler	1	133	18	0	9	0	160
	Cheyenne	1	491	763	0	0	11	1,265
	Custer	1	300	500	0	0	0	800
	Dawes	11	205	1,858	0	86	71	2,220
	Dawson	34	7,887	7,555	0	0	0	15,442
	Dixon	123	26,081	1,352	2	1,731	54	29,220
	Douglas	2	87	0	0	17	15	119
	Dundy	1	800	0	0	0	0	800
	Fillmore	1	29	0	0	0	9	38
	Furnas	1	153	273	14	0	0	440
	Gage	1	80	0	0	10	70	160
	Hall	1	0	20	0	0	0	20
	Hamilton	2	0	0	0	10	28	38
	Kearney	1	200	0	0	40	0	240
	Keith	1	289	0	0	31	0	320
	Lancaster	9	1,306	133	0	0	107	1,546
	Lincoln	1	135	3,545	0	0	0	3,680
	Nemaha	1	52	0	0	0	18	70
	Red Willow	2	320	0	0	0	0	320
Richardson	22	5,031	3,408	0	0	0	8,439	
Seward	1	0	0	0	73	0	73	
Thayer	1	72	0	0	0	0	72	
Washington	3	778	0	0	38	353	1,169	
York	1	51	0	0	0	0	51	
State Totals:		233	46,537	19,708	44	2,095	826	69,210

Report 3

U.S. Landholdings by Foreign Investors by Type of Land Use
and by State and County as of December 31, 2011

State Name	County Name	Number of Parcels	Acres in Cropland	Acres in Pasture	Acres in Forest	Acres in Other Ag	Acres in Non Ag	Total Acres	
Nevada	Churchill	2	63	0	0	0	15	78	
	Clark	2	150	0	0	40	227	417	
	Douglas	2	0	1,018	0	0	0	1,018	
	Elko	8	112,606	82,934	0	67,700	0	263,240	
	Eureka	8	9,700	124,332	0	3,723	0	137,755	
	Humboldt	9	4,703	27,191	0	18,600	0	50,494	
	Lander	15	535	49,148	0	0	0	49,683	
	Lyon	1	0	200	0	0	0	200	
	Nye	1	0	152	0	0	0	152	
	Pershing	1	0	1,900	0	0	0	1,900	
	Washoe	1	0	0	0	792	48	840	
	White Pine	1	0	280	0	0	0	280	
	State Totals:		51	127,757	287,155	0	90,855	290	506,057

Report 3

U.S. Landholdings by Foreign Investors by Type of Land Use
and by State and County as of December 31, 2011

State Name	County Name	Number of Parcels	Acres in Cropland	Acres in Pasture	Acres in Forest	Acres in Other Ag	Acres in Non Ag	Total Acres	
New Hampshire	Belknap	1	0	0	152	0	0	152	
	Carroll	2	0	0	43	0	0	43	
	Cheshire	6	0	9	2,779	0	0	2,788	
	Coos	6	260	107	648	20	8	1,043	
	Grafton	7	0	0	5,122	0	0	5,122	
	Hillsborough	2	20	5	668	10	0	703	
	Merrimack	3	124	0	268	0	1	393	
	Rockingham	1	0	47	3	0	1	51	
	Strafford	3	40	0	1,635	0	60	1,735	
	Sullivan	4	0	0	880	0	0	880	
	State Totals:		35	444	168	12,198	30	70	12,910

Report 3

U.S. Landholdings by Foreign Investors by Type of Land Use
and by State and County as of December 31, 2011

State Name	County Name	Number of Parcels	Acres in Cropland	Acres in Pasture	Acres in Forest	Acres in Other Ag	Acres in Non Ag	Total Acres	
New Jersey	Burlington	5	199	317	25	78	5,483	6,102	
	Cumberland	7	346	0	127	16	4	493	
	Gloucester	6	3,800	0	344	0	503	4,647	
	Hunterdon	4	243	70	0	512	83	908	
	Mercer	6	100	22	270	40	72	504	
	Middlesex	4	316	0	91	18	75	500	
	Monmouth	8	524	67	10	122	99	822	
	Morris	2	40	12	0	0	142	194	
	Ocean	1	0	91	0	0	0	91	
	Salem	3	142	0	0	0	41	183	
	Somerset	5	172	435	983	482	25	2,097	
	Sussex	3	31	140	2,176	170	144	2,661	
	Warren	15	1,211	169	201	162	340	2,083	
	State Totals:		69	7,124	1,323	4,227	1,600	7,011	21,285

Report 3

U.S. Landholdings by Foreign Investors by Type of Land Use
and by State and County as of December 31, 2011

State Name	County Name	Number of Parcels	Acres in Cropland	Acres in Pasture	Acres in Forest	Acres in Other Ag	Acres in Non Ag	Total Acres
New Mexico	Catron	3	0	29,868	0	0	0	29,868
	Chaves	17	5,679	166,899	8,490	1,424	552	183,044
	Colfax	3	0	10,430	700	50	7,000	18,180
	Curry	4	395	123	0	71	197	786
	De Baca	2	240	2,628	0	0	0	2,868
	Dona Ana	31	1,991	152	0	2,659	52	4,854
	Eddy	5	362	11,546	0	0	18	11,926
	Grant	16	120	91,033	0	2,029	80	93,262
	Guadalupe	10	0	70,815	0	309	0	71,124
	Lea	4	0	3,533	0	0	0	3,533
	Lincoln	14	111	281,367	0	0	0	281,478
	Luna	29	8,675	17,295	0	3,072	1,087	30,129
	McKinley	1	0	7,991	0	0	0	7,991
	Otero	2	2,522	22,326	0	0	878	25,726
	Quay	2	722	850	0	0	38	1,610
	San Miguel	17	0	148,797	0	96	267	149,160
	Santa Fe	1	14	0	0	0	0	14
	Sierra	3	0	1,508	0	25	0	1,533
	Socorro	1	0	50,000	0	0	0	50,000
	Taos	29	0	14,556	2,685	0	0	17,241
Torrance	1	0	800	0	0	0	800	
Valencia	2	0	42	0	7,000	0	7,042	
State Totals:		197	20,831	932,559	11,875	16,735	10,169	992,169

Report 3

U.S. Landholdings by Foreign Investors by Type of Land Use
and by State and County as of December 31, 2011

State Name	County Name	Number of Parcels	Acres in Cropland	Acres in Pasture	Acres in Forest	Acres in Other Ag	Acres in Non Ag	Total Acres
New York	Albany	1	0	19	30	0	0	49
	Allegany	5	35	200	587	61	74	957
	Broome	2	0	0	329	0	0	329
	Cattaraugus	29	8,289	80	11,029	55	222	19,675
	Cayuga	4	918	70	32	60	60	1,140
	Chautauqua	18	5,115	693	1,884	64	0	7,756
	Chemung	5	382	55	214	20	0	671
	Chenango	38	863	191	2,414	128	124	3,720
	Clinton	185	16,771	2,346	17,217	3,106	1,379	40,819
	Columbia	15	1,695	1,273	891	62	277	4,198
	Cortland	2	105	25	100	39	1	270
	Delaware	4	419	190	0	70	57	736
	Dutchess	11	764	726	1,849	1,058	1,261	5,658
	Erie	4	177	30	0	131	1	339
	Essex	29	241	138	33,554	30	101	34,064
	Franklin	119	6,046	2,029	127,847	472	5,295	141,689
	Fulton	2	0	0	3,722	0	0	3,722
	Genesee	14	977	400	1,924	299	105	3,705
	Greene	2	13	72	0	254	0	339
	Hamilton	4	0	0	50,072	0	155	50,227
	Herkimer	17	1,053	331	4,299	177	394	6,254
	Jefferson	32	7,231	1,965	2,544	3,526	104	15,370
	Lewis	8	1,726	569	3,088	0	0	5,383
	Livingston	4	178	0	0	40	102	320
	Madison	38	3,712	370	1,427	3,025	1,037	9,571
	Monroe	5	421	0	0	146	0	567
	Montgomery	4	612	131	60	89	67	959
	Niagara	5	368	10	2	0	0	380
	Oneida	17	1,620	372	766	285	67	3,110
	Onondaga	3	272	0	70	0	0	342
	Ontario	4	190	0	0	20	0	210
	Orange	4	133	150	42	109	105	539
Orleans	3	74	0	12	74	49	209	
Oswego	3	344	0	739	0	0	1,083	
Otsego	8	755	165	522	88	20	1,550	
Putnam	2	0	58	2,426	0	0	2,484	
Rensselaer	3	0	100	1,804	0	148	2,052	

Report 3

U.S. Landholdings by Foreign Investors by Type of Land Use
and by State and County as of December 31, 2011

State Name	County Name	Number of Parcels	Acres in Cropland	Acres in Pasture	Acres in Forest	Acres in Other Ag	Acres in Non Ag	Total Acres	
New York	Saratoga	1	0	0	15,161	0	0	15,161	
	Seneca	4	320	0	34	323	22	699	
	St. Lawrence	34	2,092	1,338	13,882	709	820	18,841	
	Steuben	1	0	433	0	2,078	401	2,912	
	Suffolk	3	232	0	47	0	0	279	
	Tioga	2	200	15	170	0	0	385	
	Tompkins	4	123	0	15	291	14	443	
	Warren	2	0	0	8,040	0	0	8,040	
	Washington	9	775	150	5,309	3	15	6,252	
	Wayne	3	110	15	13	0	3	141	
	Wyoming	4	46	0	22	246	4	318	
	Yates	2	715	0	220	522	0	1,457	
	State Totals:		722	66,112	14,709	314,409	17,660	12,484	425,374

Report 3

U.S. Landholdings by Foreign Investors by Type of Land Use
and by State and County as of December 31, 2011

State Name	County Name	Number of Parcels	Acres in Cropland	Acres in Pasture	Acres in Forest	Acres in Other Ag	Acres in Non Ag	Total Acres
North Carolina	Alamance	1	0	0	16	0	0	16
	Anson	13	57	0	7,883	331	219	8,490
	Avery	2	103	0	2,823	0	5	2,931
	Beaufort	52	13,037	292	31,885	2	1,623	46,839
	Bladen	5	10	0	20,606	0	788	21,404
	Brunswick	6	0	0	77,519	0	3,667	81,186
	Buncombe	1	5	11	17	0	0	33
	Burke	1	40	0	0	0	0	40
	Cabarrus	2	156	44	188	2	153	543
	Carteret	3	36,799	0	11,314	2,249	260	50,622
	Caswell	1	0	0	0	275	0	275
	Catawba	3	0	97	0	43	5	145
	Chatham	8	20	0	1,593	0	0	1,613
	Cherokee	5	0	40	566	0	37	643
	Chowan	1	174	0	268	0	1	443
	Cleveland	1	0	0	0	26	0	26
	Columbus	6	900	0	58,248	0	2,363	61,511
	Cumberland	3	0	0	1,077	0	732	1,809
	Dare	1	0	0	5,059	0	0	5,059
	Duplin	3	0	0	2,832	0	80	2,912
	Durham	8	138	10	181	31	0	360
	Edgecombe	12	1,142	0	915	56	0	2,113
	Forsyth	9	26	57	10	21	0	114
	Franklin	9	390	115	766	83	130	1,484
	Gaston	1	0	0	4	0	20	24
	Gates	1	0	0	8,599	0	0	8,599
	Granville	4	222	125	1,022	0	0	1,369
Harnett	36	1,898	53	2,579	244	843	5,617	
Haywood	1	0	63	20	0	0	83	
Henderson	2	0	90	0	0	38	128	
Hoke	1	0	25	76	3	0	104	
Hyde	13	8,503	122	10,501	206	1,206	20,538	
Jackson	4	10	35	270	10	2	327	
Johnston	10	209	20	96	66	154	545	
Jones	1	0	0	49	0	0	49	
Lee	3	0	0	655	0	0	655	
Lenoir	1	0	0	399	0	21	420	
Lincoln	1	14	0	9	0	0	23	

Report 3

U.S. Landholdings by Foreign Investors by Type of Land Use
and by State and County as of December 31, 2011

State Name	County Name	Number of Parcels	Acres in Cropland	Acres in Pasture	Acres in Forest	Acres in Other Ag	Acres in Non Ag	Total Acres
North Carolina	Madison	2	0	2	52	50	10	114
	Martin	1	0	0	108	0	0	108
	McDowell	5	0	23	699	0	555	1,277
	Mecklenburg	9	0	0	91	45	70	206
	Mitchell	21	12	110	1,135	1	26	1,284
	Montgomery	2	0	0	428	0	11	439
	Moore	5	21	0	170	0	3	194
	Nash	7	184	200	269	29	20	702
	New Hanover	1	0	0	718	0	14	732
	Northampton	1	227	0	92	0	0	319
	Onslow	1	618	0	0	369	0	987
	Orange	8	140	66	184	212	20	622
	Pamlico	9	0	0	18,116	0	14	18,130
	Pender	3	0	0	37,229	0	768	37,997
	Perquimans	1	553	0	3	0	0	556
	Pitt	3	0	0	184	0	6	190
	Polk	1	12	0	93	25	17	147
	Randolph	4	175	360	24	339	3	901
	Richmond	14	0	0	9,688	0	424	10,112
	Robeson	3	473	0	1,127	0	43	1,643
	Rowan	2	114	0	90	0	0	204
	Rutherford	2	0	17	91	0	4	112
	Sampson	5	102	0	6,460	0	370	6,932
	Scotland	3	50	0	1,145	0	42	1,237
	Swain	1	0	0	90	0	0	90
	Tyrrell	14	5,625	0	4,717	18,308	324	28,974
	Union	3	57	0	84	0	29	170
	Wake	1	460	346	300	0	100	1,206
	Warren	5	0	445	565	250	0	1,260
	Washington	10	4,393	493	257	248	121	5,512
	Wayne	1	4	0	0	0	21	25
	Wilkes	8	0	0	1,500	0	37	1,537
	Wilson	7	370	0	219	0	30	619
	Yancey	2	0	0	59	0	0	59
State Totals:		400	77,443	3,261	334,032	23,524	15,429	453,689

Report 3

U.S. Landholdings by Foreign Investors by Type of Land Use
and by State and County as of December 31, 2011

State Name	County Name	Number of Parcels	Acres in Cropland	Acres in Pasture	Acres in Forest	Acres in Other Ag	Acres in Non Ag	Total Acres
North Dakota	Adams	1	160	0	0	0	0	160
	Barnes	1	25	0	0	0	0	25
	Bottineau	1	25	0	0	0	0	25
	Bowman	1	380	0	0	20	0	400
	Burleigh	1	589	571	0	0	0	1,160
	Cass	3	642	0	0	15	1	658
	Dickey	5	0	14,768	0	0	0	14,768
	Divide	3	473	0	0	477	10	960
	Dunn	1	205	115	0	0	0	320
	Foster	1	122	31	0	0	0	153
	Grant	2	300	0	0	16	0	316
	Griggs	2	357	0	0	33	85	475
	Hettinger	2	366	0	0	0	0	366
	McHenry	3	2,091	0	0	8	0	2,099
	McIntosh	9	0	41,000	0	0	0	41,000
	McKenzie	2	423	507	0	0	0	930
	McLean	6	159	7,124	0	0	1	7,284
	Mercer	2	331	499	0	0	10	840
	Mountrial	3	347	0	0	0	53	400
	Pembina	5	1,116	0	0	0	40	1,156
	Ramsey	1	1,089	70	0	0	0	1,159
	Ransom	1	28	0	0	0	0	28
	Renville	2	399	0	0	101	20	520
	Richland	3	478	0	0	70	0	548
	Rolette	1	128	0	0	0	32	160
	Sheridan	1	54	0	0	0	28	82
	Slope	4	871	245	0	0	5	1,121
	Steele	2	766	0	0	0	34	800
Stutsman	42	19,797	0	0	0	0	19,797	
Towner	2	347	30	0	0	0	469	
Walsh	5	1,076	0	20	60	110	1,266	
Ward	1	87	0	0	0	0	87	
Wells	1	32	0	0	0	0	32	
State Totals:		120	33,263	64,960	20	800	521	99,564

Report 3

U.S. Landholdings by Foreign Investors by Type of Land Use
and by State and County as of December 31, 2011

State Name	County Name	Number of Parcels	Acres in Cropland	Acres in Pasture	Acres in Forest	Acres in Other Ag	Acres in Non Ag	Total Acres
Ohio	Adams	5	335	28	3,090	0	0	3,453
	Allen	14	11,192	0	56	8	22	11,278
	Ashland	8	453	410	94	11	5	973
	Ashtabula	2	47	0	0	150	0	197
	Athens	1	0	0	1,184	0	0	1,184
	Auglaize	12	11,050	7	0	0	1	11,058
	Belmont	1	5,574	2,430	3,096	11,120	1,661	23,881
	Brown	7	886	0	0	0	0	886
	Butler	4	95	0	8	37	101	241
	Carroll	1	22	5	11	0	2	40
	Champaign	3	840	30	30	0	13	913
	Clark	9	2,568	73	18	20	154	2,833
	Clermont	1	298	0	0	0	0	298
	Clinton	8	3,170	18	13	46	185	3,432
	Columbiana	1	0	0	0	12	0	12
	Coshocton	6	480	293	4,206	87	50	5,116
	Crawford	1	0	0	0	0	23	23
	Darke	8	129	2,191	0	44	1	2,365
	Defiance	7	1,359	0	16	22	136	1,533
	Delaware	1	0	0	0	600	0	600
	Erie	26	6,061	0	5	4	19	6,089
	Fairfield	1	0	65	0	0	0	65
	Fayette	24	4,575	78	46	9	81	4,789
	Franklin	9	926	15	70	68	48	1,127
	Fulton	4	186	0	0	57	553	796
	Gallia	2	2	15	8,908	0	0	8,925
	Greene	25	4,526	63	117	22	605	5,333
	Guernsey	2	1,345	1,669	1,990	1,335	436	6,775
	Hamilton	2	100	0	0	1	4	105
	Hancock	6	526	10	0	0	71	607
	Hardin	59	24,186	20	31	40	0	24,277
	Harrison	1	143	1,134	1,298	4,715	1,691	8,981
Henry	5	525	0	0	30	20	575	
Highland	6	513	10	432	506	0	1,461	
Hocking	3	0	82	3,599	0	0	3,681	
Holmes	1	145	5	30	3	1	184	
Huron	7	717	19	0	30	9	775	

Report 3

U.S. Landholdings by Foreign Investors by Type of Land Use
and by State and County as of December 31, 2011

State Name	County Name	Number of Parcels	Acres in Cropland	Acres in Pasture	Acres in Forest	Acres in Other Ag	Acres in Non Ag	Total Acres
Ohio	Jackson	1	0	0	34,067	0	0	34,067
	Jefferson	1	113	285	314	159	9	880
	Knox	7	1,219	85	112	63	95	1,574
	Licking	6	2,138	18	293	662	0	3,111
	Logan	10	1,951	0	36	689	127	2,803
	Lorain	1	20	0	0	0	0	20
	Lucas	7	744	0	0	0	77	821
	Madison	17	8,444	28	75	130	512	9,189
	Marion	5	2,494	103	211	0	36	2,844
	Meigs	1	0	0	4,118	0	0	4,118
	Mercer	3	138	0	0	0	37	175
	Monroe	2	0	25	73	0	15	113
	Montgomery	5	262	20	50	104	176	612
	Morrow	2	110	50	0	47	0	207
	Noble	1	607	2,209	1,255	234	152	4,457
	Ottawa	1	61	0	0	0	0	61
	Paulding	56	39,564	50	85	391	67	40,157
	Pickaway	20	4,225	636	2	507	273	5,643
	Pike	3	238	0	28,778	0	0	29,016
	Portage	4	50	12	9	26	230	327
	Preble	5	702	2	25	34	25	788
	Putnam	25	1,714	0	0	52	147	1,913
	Richland	6	1,473	152	100	101	22	1,848
	Ross	8	1,132	0	12,716	106	108	14,062
	Sandusky	3	461	7	0	0	0	468
	Scioto	4	324	0	13,224	164	0	13,712
	Seneca	15	3,269	81	12	0	164	3,526
	Shelby	8	777	0	0	4	125	906
Stark	2	500	20	300	0	384	1,204	
Trumbull	3	98	37	22	10	461	628	
Tuscarawas	2	0	0	0	131	179	310	
Union	23	3,840	0	126	2,753	194	6,913	
Van Wert	22	12,971	0	0	3	7	12,981	
Vinton	2	0	0	32,740	0	20	32,760	
Warren	2	50	0	0	0	50	100	
Washington	5	47	7	3,266	0	0	3,320	
Wayne	4	476	42	38	15	11	582	

Report 3

U.S. Landholdings by Foreign Investors by Type of Land Use
and by State and County as of December 31, 2011

State Name	County Name	Number of Parcels	Acres in Cropland	Acres in Pasture	Acres in Forest	Acres in Other Ag	Acres in Non Ag	Total Acres
Ohio	Williams	3	193	0	0	0	41	234
	Wood	7	787	0	0	0	61	848
	Wyandot	15	1,871	1,382	89	35,703	65	39,110
State Totals:		600	176,037	13,921	160,484	61,065	9,762	421,269

Report 3

U.S. Landholdings by Foreign Investors by Type of Land Use
and by State and County as of December 31, 2011

State Name	County Name	Number of Parcels	Acres in Cropland	Acres in Pasture	Acres in Forest	Acres in Other Ag	Acres in Non Ag	Total Acres
Oklahoma	Atoka	2	150	2,559	0	0	0	2,709
	Beaver	8	160	21,892	0	0	0	22,052
	Beckham	5	0	1,100	0	0	0	1,100
	Caddo	19	3,180	8,703	0	0	0	11,883
	Carter	6	0	3,469	0	0	45	3,514
	Choctaw	3	800	1,437	310	0	0	2,547
	Cimarron	4	480	0	0	1,981	20	2,481
	Coal	2	130	3,308	0	0	0	3,438
	Comanche	7	664	9,147	0	0	0	9,811
	Craig	4	200	3,749	0	0	0	3,949
	Creek	9	0	1,656	0	0	0	1,656
	Custer	5	0	11,208	0	0	0	11,208
	Delaware	25	739	2,495	0	855	0	4,089
	Garfield	188	34,012	7,666	11	1,415	1	43,105
	Grady	9	3,593	3,006	30	591	0	7,220
	Grant	41	7,365	2,349	0	113	0	9,827
	Jefferson	1	0	1,492	0	0	0	1,492
	Johnston	3	0	29	60	129	7	225
	Kingfisher	3	0	912	0	0	0	912
	Kiowa	95	17,090	17,111	2	381	0	34,584
	Le Flore	2	0	5,885	0	0	0	5,885
	Love	2	0	291	0	0	0	291
	Major	5	369	1,789	0	5	10	2,173
	Mayes	6	0	966	320	155	284	1,725
	McClain	3	0	35	0	1	1	37
	McCurtain	6	1,695	2,160	0	0	349	4,204
	Murray	4	0	2,473	0	60	0	2,533
	Noble	6	1,791	1,966	0	0	0	3,757
	Nowata	1	609	470	0	0	0	1,079
	Okfuskee	1	0	20	30	30	0	80
	Oklahoma	4	114	0	0	160	52	326
	Osage	9	320	18,320	0	86	0	18,726
Ottawa	1	0	20	0	0	0	20	
Payne	1	0	50	0	0	0	50	
Pontotoc	11	331	1,091	0	0	71	1,493	
Roger Mills	8	0	22,064	0	0	0	22,064	
Rogers	3	0	141	0	0	73	214	

Report 3

U.S. Landholdings by Foreign Investors by Type of Land Use
and by State and County as of December 31, 2011

State Name	County Name	Number of Parcels	Acres in Cropland	Acres in Pasture	Acres in Forest	Acres in Other Ag	Acres in Non Ag	Total Acres	
Oklahoma	Seminole	2	0	160	0	0	80	240	
	Stephens	8	7,404	1,961	0	0	0	9,365	
	Texas	32	5,576	1,465	5	653	87	7,786	
	Tillman	1	124	33	0	0	0	157	
	Tulsa	1	0	66	0	0	0	66	
	Washita	204	43,067	12,255	2	2,152	36	57,512	
	Woods	2	161	14	0	3	2	180	
	Woodward	7	34	4,669	0	0	0	4,703	
	State Totals:		769	130,158	181,652	770	8,770	1,118	322,468

Report 3

U.S. Landholdings by Foreign Investors by Type of Land Use
and by State and County as of December 31, 2011

State Name	County Name	Number of Parcels	Acres in Cropland	Acres in Pasture	Acres in Forest	Acres in Other Ag	Acres in Non Ag	Total Acres	
Oregon	Baker	3	0	6,034	0	0	0	6,034	
	Benton	4	39	110	28	86	65	328	
	Clackamas	20	134	335	33,616	370	333	34,788	
	Clatsop	2	0	0	49,401	0	0	49,401	
	Columbia	9	0	0	121,336	2,385	0	123,721	
	Coos	2	15	0	0	184	0	199	
	Crook	5	150	1,205	150	548	120	2,173	
	Curry	4	91	170	3,087	113	64	3,525	
	Deschutes	3	90	180	468	263	5	1,006	
	Douglas	10	0	600	54,328	0	41	54,969	
	Gilliam	38	98,906	15,469	0	866	0	115,241	
	Harney	4	800	6,084	0	0	0	6,884	
	Hood River	4	92	0	31,292	0	0	31,384	
	Jackson	12	2,982	3	19	393	19	3,416	
	Josephine	4	140	689	386	3	98	1,316	
	Klamath	9	650	581	0	640	1,817	3,688	
	Lane	6	31	98	585	7	38	759	
	Lincoln	2	0	0	59,318	0	0	59,318	
	Linn	13	2,303	50	24,528	35	0	26,916	
	Maiheur	1	10	0	0	0	0	10	
	Marion	10	551	419	34,853	15	30	35,868	
	Morrow	1	0	0	25,714	0	0	25,714	
	Multnomah	3	0	0	8,323	0	16	8,339	
	Polk	20	1,015	129	21,982	363	201	23,690	
	Tillamook	3	0	0	28,176	0	0	28,176	
	Umatilla	26	24,909	1,080	818	518	29	27,354	
	Union	17	2,351	67,147	235	778	1	70,512	
	Wasco	4	960	2,277	2,777	100	0	6,114	
	Washington	22	1,291	0	33,454	478	161	35,384	
	Yamhill	16	532	832	858	244	363	2,829	
	State Totals:		277	138,042	103,492	555,732	8,389	3,401	789,056

Report 3

U.S. Landholdings by Foreign Investors by Type of Land Use
and by State and County as of December 31, 2011

State Name	County Name	Number of Parcels	Acres in Cropland	Acres in Pasture	Acres in Forest	Acres in Other Ag	Acres in Non Ag	Total Acres
Pennsylvania	Adams	7	160	95	81	66	810	1,212
	Allegheny	2	542	89	0	0	0	631
	Armstrong	1	0	0	100	0	0	100
	Beaver	5	0	0	232	0	0	232
	Bedford	2	0	15	60	0	10	85
	Berks	3	755	0	5	0	710	1,470
	Blair	3	0	0	1,071	0	0	1,071
	Bradford	4	3,246	147	4,001	0	10	7,404
	Bucks	5	415	0	5	417	33	870
	Butler	1	648	0	0	0	0	648
	Cambria	9	500	70	7,783	0	0	8,353
	Cameron	3	0	0	23,935	0	0	23,935
	Centre	25	774	79	11,259	167	2	12,281
	Chester	8	79	98	83	333	6	599
	Clearfield	9	0	0	11,837	0	777	12,614
	Columbia	3	76	0	35	0	1	112
	Crawford	3	72	25	101	65	0	263
	Cumberland	3	120	35	36	233	59	483
	Dauphin	1	0	0	0	74	0	74
	Delaware	2	44	0	0	0	0	44
	Elk	1	0	0	202	0	0	202
	Erie	7	499	350	604	1,526	211	3,190
	Fayette	2	0	0	700	312	0	1,012
	Forest	1	0	0	16	0	0	16
	Franklin	1	45	25	0	0	1	71
	Fulton	1	60	0	78	0	13	151
	Greene	2	257	19	0	0	1	277
	Indiana	2	12	0	200	0	0	212
	Jefferson	1	0	0	746	0	0	746
	Juniata	1	0	60	23	0	10	93
	Lackawanna	4	0	0	1,229	0	0	1,229
	Lancaster	2	170	2	0	52	120	344
Lawrence	1	0	0	0	0	82	82	
Lebanon	4	256	0	21	203	17	497	
Lehigh	5	994	0	0	0	0	994	
Luzerne	1	0	0	20	0	0	20	
Lycoming	4	418	0	25	0	0	443	

Report 3

U.S. Landholdings by Foreign Investors by Type of Land Use
and by State and County as of December 31, 2011

State Name	County Name	Number of Parcels	Acres in Cropland	Acres in Pasture	Acres in Forest	Acres in Other Ag	Acres in Non Ag	Total Acres	
Pennsylvania	McKean	6	20	15	29,350	0	0	29,385	
	Mercer	1	0	0	0	90	0	90	
	Montgomery	6	181	7	0	23	18	229	
	Montour	3	144	0	0	23	0	167	
	Northampton	6	582	8	48	10	4	652	
	Potter	5	0	0	39,096	0	81	39,177	
	Schuylkill	4	163	28	76	11	4	282	
	Somerset	7	652	6,815	27,799	827	2,006	38,099	
	Susquehanna	1	0	8	9	0	0	17	
	Tioga	7	0	0	616	0	0	616	
	Venango	3	0	0	4,611	0	0	4,611	
	Warren	3	192	0	6,450	0	0	6,642	
	Washington	2	0	0	155	45	0	200	
	Westmoreland	4	0	156	35	103	13	307	
	Wyoming	1	0	0	10,282	0	50	10,332	
	York	6	369	5	16	30	120	540	
	State Totals:		204	12,445	8,151	183,031	4,610	5,169	213,406

Report 3

U.S. Landholdings by Foreign Investors by Type of Land Use
and by State and County as of December 31, 2011

State Name	County Name	Number of Parcels	Acres in Cropland	Acres in Pasture	Acres in Forest	Acres in Other Ag	Acres in Non Ag	Total Acres
Puerto Rico	Mayaguez	2	4	0	3	7	1	15
	Ponce	8	352	262	0	132	78	824
State Totals:		10	356	262	3	139	79	839

Report 3

U.S. Landholdings by Foreign Investors by Type of Land Use
and by State and County as of December 31, 2011

State Name	County Name	Number of Parcels	Acres in Cropland	Acres in Pasture	Acres in Forest	Acres in Other Ag	Acres in Non Ag	Total Acres
Rhode Island	Washington	1	0	0	0	15	2	17
State Totals:		1	0	0	0	15	2	17

Report 3

U.S. Landholdings by Foreign Investors by Type of Land Use
and by State and County as of December 31, 2011

State Name	County Name	Number of Parcels	Acres in Cropland	Acres in Pasture	Acres in Forest	Acres in Other Ag	Acres in Non Ag	Total Acres
South Carolina	Aiken	13	470	1,465	8,875	361	56	11,227
	Allendale	11	748	49	5,854	25	1,161	7,837
	Anderson	8	140	123	187	0	465	915
	Bamberg	19	585	375	7,611	0	103	8,674
	Barnwell	3	5	0	505	0	0	510
	Beaufort	5	0	100	1,900	335	2,040	4,375
	Berkeley	8	1	0	6,661	171	776	7,609
	Calhoun	1	0	0	303	229	0	532
	Charleston	6	502	0	2,428	0	305	3,235
	Cherokee	4	0	0	129	0	8	137
	Chester	7	0	402	4,640	0	37	5,079
	Chesterfield	15	24	42	1,946	62	2,185	4,259
	Clarendon	3	2,900	0	24,064	0	499	27,463
	Colleton	18	1,026	293	6,839	3,765	483	12,406
	Darlington	2	152	0	37	165	0	354
	Dillon	3	0	0	12,274	0	452	12,726
	Dorchester	5	438	0	1,001	0	0	1,439
	Edgefield	3	5	0	31	0	0	36
	Fairfield	2	0	0	2,797	0	0	2,797
	Florence	5	833	0	13,344	11	888	15,076
	Georgetown	1	0	0	88,237	0	3,332	91,569
	Greenville	5	17	0	632	177	30	856
	Greenwood	6	0	283	362	65	19	729
	Hampton	11	1,699	127	12,527	135	85	14,573
	Horry	12	85	7	19,307	4	451	19,854
	Jasper	2	20	0	2,356	0	0	2,376
	Kershaw	2	438	110	168	0	18	734
	Lancaster	2	0	6	1,149	0	7	1,162
Laurens	9	732	71	1,420	1,132	763	4,118	
Lee	2	0	0	66	88	0	154	
Marion	4	86	0	48,403	0	1,359	49,848	
Marlboro	35	2,321	735	9,024	1,257	5,539	18,876	
McCormick	1	0	0	4,245	0	0	4,245	
Newberry	5	0	0	697	805	9	1,511	
Oconee	2	0	0	5	0	27	32	
Orangeburg	11	1,110	0	2,218	285	989	4,602	
Pickens	2	0	0	2	1,093	9	1,104	

Report 3

U.S. Landholdings by Foreign Investors by Type of Land Use
and by State and County as of December 31, 2011

State Name	County Name	Number of Parcels	Acres in Cropland	Acres in Pasture	Acres in Forest	Acres in Other Ag	Acres in Non Ag	Total Acres
South Carolina	Richland	5	1,359	195	958	216	0	2,728
	Spartanburg	20	195	35	1,014	377	111	1,732
	Sumter	41	2,263	435	339	141	1,056	4,234
	Union	1	0	0	587	0	12	599
	Williamsburg	3	40	0	57,882	0	1,648	59,570
	York	1	0	20	27	0	0	47
State Totals:		324	18,194	4,873	353,051	10,899	24,922	411,939

Report 3

U.S. Landholdings by Foreign Investors by Type of Land Use
and by State and County as of December 31, 2011

State Name	County Name	Number of Parcels	Acres in Cropland	Acres in Pasture	Acres in Forest	Acres in Other Ag	Acres in Non Ag	Total Acres
South Dakota	Aurora	2	92	68	0	0	0	160
	Beadle	3	717	193	0	22	24	956
	Brookings	17	1,798	46	0	579	5	2,428
	Brown	1	80	0	0	5	0	85
	Butte	2	0	12,330	0	0	0	12,330
	Clark	5	1,894	379	0	0	18	2,291
	Clay	2	409	0	0	0	0	409
	Codington	3	1,780	261	0	7	25	2,073
	Custer	2	0	25	10	0	0	35
	Davison	5	1,589	640	0	5	54	2,288
	Deuel	3	233	74	0	41	11	359
	Edmunds	1	167	153	0	0	0	320
	Grant	7	1,284	148	0	22	10	1,464
	Hamlin	6	528	66	0	62	0	656
	Hand	1	320	0	0	0	0	320
	Hughes	1	292	0	0	0	81	373
	Hutchinson	3	197	0	0	86	0	283
	Hyde	1	685	155	0	0	0	840
	Kingsbury	4	4,066	0	0	125	0	4,191
	Lake	1	70	10	17	0	10	107
	Lincoln	4	915	0	25	19	0	959
	Lyman	1	0	155	0	0	0	155
	McPherson	1	0	36,044	0	0	0	36,044
	Meade	3	4,750	2,184	0	803	0	7,737
	Miner	2	216	0	0	25	0	241
	Minnehaha	5	94	17,598	0	0	16	17,708
	Moody	4	840	77	0	0	45	962
	Pennington	1	5,494	1,296	0	64	0	6,854
	Perkins	2	0	160	0	1,278	0	1,438
	Potter	3	614	102	0	1	0	717
	Roberts	3	214	0	0	80	0	294
	Sanborn	3	2,396	0	0	0	0	2,396
Spink	8	3,765	40	0	0	0	3,805	
Turner	2	290	52	0	3	8	353	
Union	1	80	0	0	0	0	80	
Walworth	4	551	157	0	1	4	713	
Ziebach	1	0	0	0	798	0	798	
State Totals:		118	36,420	72,413	10	4,049	330	113,222

Report 3

U.S. Landholdings by Foreign Investors by Type of Land Use
and by State and County as of December 31, 2011

State Name	County Name	Number of Parcels	Acres in Cropland	Acres in Pasture	Acres in Forest	Acres in Other Ag	Acres in Non Ag	Total Acres
Tennessee	Anderson	2	0	0	50	0	0	50
	Bedford	31	1,134	1,272	627	69	110	3,212
	Benton	2	0	0	432	0	0	432
	Bledsoe	6	16	420	21,062	0	0	21,498
	Blount	1	0	0	17	0	0	17
	Bradley	1	0	0	188	0	0	188
	Carroll	4	93	0	1,373	0	19	1,485
	Carter	2	0	0	63	36	0	99
	Cheatham	1	0	430	0	0	10	440
	Chester	2	0	0	7,336	0	0	7,336
	Claiborne	2	0	0	42	25	0	67
	Clay	1	0	0	347	0	0	347
	Cocke	3	408	206	399	115	10	1,138
	Coffee	3	0	0	371	0	0	371
	Cumberland	1	0	0	744	0	52	796
	Davidson	2	0	0	0	156	1	157
	De Kalb	4	75	120	33	142	3	373
	Decatur	1	0	0	6,944	0	0	6,944
	Dickson	3	140	581	167	15	0	903
	Dyer	2	532	0	0	20	0	552
	Fayette	2	619	0	131	22	0	772
	Franklin	2	0	0	752	75	23	850
	Gibson	2	50	5	126	0	1	182
	Giles	3	15	200	3,209	0	0	3,424
	Grainger	4	1	146	92	0	0	239
	Greene	2	2	15	12	0	1	30
	Hardeman	5	494	146	2,470	125	16	3,251
	Hardin	20	4,063	60	33,513	0	259	37,895
	Haywood	7	2,311	3	171	0	183	2,668
	Henderson	3	0	0	5,562	0	0	5,562
	Henry	13	2,560	2,493	3,284	0	81	8,418
	Hickman	2	0	0	12,867	88	5	12,960
Houston	3	0	0	9,330	31	0	9,361	
Humphreys	7	0	2,065	2,150	0	0	4,215	
Jackson	3	0	0	572	0	0	572	
Jefferson	5	127	3,213	551	0	625	4,516	
Johnson	2	5	0	105	0	0	110	
Knox	6	0	459	432	80	50	1,021	

Report 3

U.S. Landholdings by Foreign Investors by Type of Land Use
and by State and County as of December 31, 2011

State Name	County Name	Number of Parcels	Acres in Cropland	Acres in Pasture	Acres in Forest	Acres in Other Ag	Acres in Non Ag	Total Acres
Tennessee	Lake	1	1,486	0	0	0	0	1,486
	Lawrence	3	0	264	18,045	103	0	18,412
	Lewis	4	150	62	9,547	3,151	0	12,910
	Lincoln	2	79	85	59	0	0	223
	Loudon	3	45	38	0	1	20	104
	Macon	3	0	121	432	0	0	553
	Madison	3	81	0	441	0	175	697
	Mauzy	4	3	647	1,242	682	2,949	5,523
	McMinn	1	0	0	165	0	0	165
	McNairy	6	1,065	210	14,371	76	33	15,755
	Monroe	1	741	130	263	0	91	1,225
	Montgomery	7	220	210	1,977	103	456	2,966
	Obion	1	0	0	288	0	0	288
	Overton	1	0	0	0	0	0	313
	Perry	1	0	0	470	0	0	470
	Pickett	4	0	10	1,516	3	0	1,529
	Putnam	1	0	0	0	13	0	13
	Rhea	3	0	59	778	274	0	1,111
	Robertson	2	0	26	10	0	4	40
	Rutherford	1	0	0	0	0	12	12
	Sequatchie	1	5	181	761	4	0	951
	Sevier	2	90	51	71	0	1	213
	Shelby	11	985	26	0	160	380	1,551
	Smith	10	1,037	251	1,748	141	346	3,523
	Stewart	2	0	0	34,877	0	0	34,877
	Sullivan	4	0	0	109	0	0	109
	Tipton	1	683	0	0	0	0	683
	Union	3	63	15	702	0	0	780
	Van Buren	2	0	0	234	0	0	234
	Warren	1	177	50	2	9	0	238
	Washington	8	0	0	482	67	0	549
	Wayne	4	0	0	108,102	1,500	0	109,602
	Weakley	19	2,721	356	4,331	89	487	7,984
	Williamson	7	0	195	74	0	397	666
	Wilson	2	0	0	0	92	0	92
State Totals:		294	22,276	15,134	316,621	7,467	6,800	368,298

Report 3

U.S. Landholdings by Foreign Investors by Type of Land Use
and by State and County as of December 31, 2011

State Name	County Name	Number of Parcels	Acres in Cropland	Acres in Pasture	Acres in Forest	Acres in Other Ag	Acres in Non Ag	Total Acres
Texas	Anderson	9	40	3,033	957	229	12	4,271
	Angelina	3	0	0	7,188	0	0	7,188
	Atascosa	10	497	3,845	0	0	48	4,390
	Austin	4	40	97	8	75	0	220
	Bailey	2	434	0	0	0	6	440
	Bandera	6	247	3,245	0	846	0	4,338
	Bastrop	3	0	905	0	0	0	905
	Bee	1	159	29	0	0	1	189
	Bell	16	343	1,352	69	0	0	1,764
	Bexar	25	2,588	6,602	1,039	1,516	727	12,472
	Blanco	8	320	1,922	0	3,046	31	5,319
	Borden	2	0	20,328	0	0	0	20,328
	Bosque	4	38	2,841	0	2	1,000	3,881
	Bowie	17	9,002	1,856	4,041	2,060	620	17,579
	Brazoria	19	753	5,682	75	1,517	1,239	9,266
	Brazos	11	4,116	6,684	150	1,005	111	12,066
	Brewster	109	409	14,936	45	521	8	15,919
	Briscoe	5	45,762	10,252	0	0	0	56,014
	Brown	4	239	653	0	11	8	911
	Burleson	6	12,096	4,929	20	0	70	17,115
	Burnet	4	0	307	0	907	0	1,214
	Caldwell	7	1,240	3,789	0	61	4	5,094
	Calhoun	6	1,800	3,583	0	0	585	5,968
	Callahan	1	1,926	0	0	0	0	1,926
	Cameron	85	8,958	3,593	0	3,300	365	16,216
	Camp	1	0	176	0	0	0	176
	Carson	2	5,910	5,744	0	0	30	11,684
	Cass	4	0	0	40,824	0	0	40,824
	Castro	4	1,753	0	234	91	64	2,142
	Chambers	1	1,600	0	0	0	242	1,842
	Cherokee	10	89	0	58,420	127	52	58,688
	Cochran	1	0	0	0	149	0	149
Coke	1	0	0	0	726	0	726	
Coleman	4	1,860	4,333	0	0	72	6,265	
Collin	44	3,129	2,685	56	551	249	6,670	
Colorado	7	781	1,047	0	0	0	1,828	
Comal	9	1,158	1,317	1,285	323	15	4,098	

Report 3

U.S. Landholdings by Foreign Investors by Type of Land Use
and by State and County as of December 31, 2011

State Name	County Name	Number of Parcels	Acres in Cropland	Acres in Pasture	Acres in Forest	Acres in Other Ag	Acres in Non Ag	Total Acres
Texas	Comanche	15	1,031	3,904	40	54	12	5,041
	Cooke	3	0	300	0	9	2	311
	Coryell	4	175	2,042	0	177	1	2,395
	Crane	5	0	865	0	960	0	1,825
	Crockett	5	10,383	8,114	0	0	0	18,497
	Culberson	11	3,322	86,191	0	2,341	1,224	93,078
	Dallam	18	2,604	1,574	0	0	60	4,238
	Dallas	59	2,566	3,634	384	235	493	7,312
	De Witt	1	0	1,403	0	0	0	1,403
	Deaf Smith	9	10,436	2,279	0	999	236	13,950
	Delta	12	3,213	1,768	505	346	57	5,889
	Denton	40	1,823	2,505	0	1,063	805	6,196
	Dimmit	3	1,232	1,629	0	189	0	3,050
	Duval	3	0	9,759	0	3,923	0	13,682
	Eastland	2	26	74	0	160	10	270
	Ector	2	0	160	0	164	306	630
	Edwards	2	75	12,477	0	0	0	12,552
	El Paso	4	34	0	0	156	5	195
	Ellis	48	7,147	6,368	0	75	798	14,388
	Erath	15	1,131	6,424	0	682	46	8,283
	Falls	3	2,866	0	30	47	0	2,943
	Fannin	16	1,144	3,175	874	0	2	5,195
	Fayette	3	266	294	0	5	0	565
	Fisher	43	9,154	1,885	0	0	0	11,039
	Floyd	16	40,195	6,037	1	1,881	834	48,948
	Fort Bend	88	2,559	7,892	138	583	3,286	14,458
	Franklin	22	2,946	1,920	255	0	516	5,637
	Freestone	3	0	2,860	0	9	1	2,870
	Frio	4	250	3,282	0	905	0	4,437
	Gaines	15	1,934	864	0	640	4,093	7,531
	Galveston	9	600	957	0	213	238	2,008
	Gillespie	4	0	2,050	0	416	0	2,466
Glasscock	16	260	34,486	0	0	0	34,746	
Goliad	3	0	755	0	0	0	755	
Gonzales	3	0	612	0	0	44	656	
Gray	7	2,060	1,155	0	44	0	3,259	
Grayson	20	88	2,748	0	17	0	2,853	

Report 3

U.S. Landholdings by Foreign Investors by Type of Land Use
and by State and County as of December 31, 2011

State Name	County Name	Number of Parcels	Acres in Cropland	Acres in Pasture	Acres in Forest	Acres in Other Ag	Acres in Non Ag	Total Acres
Texas	Gregg	3	77	1,041	29	0	3	1,150
	Grimes	2	120	318	0	0	0	438
	Guadalupe	2	0	71	0	0	0	71
	Hale	4	485	120	0	180	57	842
	Hall	1	0	0	479	0	1,062	1,541
	Hamilton	2	138	1,513	0	0	0	1,651
	Hansford	1	632	0	0	0	8	640
	Hardin	6	800	30	40,887	200	0	41,917
	Harris	35	4,525	2,325	1,139	1,603	472	10,064
	Harrison	7	0	1,632	5,880	0	65	7,577
	Hartley	12	3,747	854	0	130	0	4,731
	Hays	7	100	885	0	94	25	1,104
	Henderson	3	0	3,757	0	0	2,427	6,184
	Hidalgo	456	33,921	72,371	1,689	15,206	1,209	124,396
	Hill	10	2,541	464	0	263	0	3,268
	Hockley	1	356	0	0	0	1	357
	Hood	1	0	44	0	0	0	44
	Hopkins	82	3,289	6,174	765	1,410	39	11,677
	Houston	9	2,380	6,045	2,882	256	3	11,566
	Howard	10	5	5,037	0	0	0	5,042
	Hudspeth	10	1,465	13,396	0	13	241	15,115
	Hunt	12	2,020	1,803	57	45	0	3,925
	Jack	11	0	5,630	0	0	0	5,630
	Jackson	5	26,836	2,205	116	0	2,588	31,745
	Jasper	7	0	0	44,184	80	0	44,264
	Jeff Davis	3	0	53,909	0	0	0	53,909
	Jefferson	17	3,849	1,069	0	48	787	5,753
	Jim Hogg	1	0	1,541	0	0	0	1,541
	Jim Wells	1	300	424	0	0	0	724
	Johnson	8	171	521	0	47	0	739
	Karnes	1	110	0	0	22	0	132
	Kaufman	6	918	4,604	0	2,465	0	7,987
	Kendall	4	100	1,335	0	202	10	1,647
Kent	1	1,400	520	0	0	0	1,920	
Kerr	8	0	1,197	0	970	3	2,170	
Kimble	2	0	684	0	0	0	684	
La Salle	3	0	3,066	72	0	10	3,148	

Report 3

U.S. Landholdings by Foreign Investors by Type of Land Use
and by State and County as of December 31, 2011

State Name	County Name	Number of Parcels	Acres in Cropland	Acres in Pasture	Acres in Forest	Acres in Other Ag	Acres in Non Ag	Total Acres
Texas	Lamar	34	10,878	3,263	1,577	517	408	16,643
	Lavaca	6	1,380	31	356	0	102	1,869
	Lee	2	15	1,313	0	0	0	1,328
	Leon	21	189	4,888	1,584	0	327	6,988
	Liberty	19	9,685	4,046	6,804	17	289	20,841
	Limestone	4	1,234	39	0	0	30	1,303
	Lipscomb	11	18,264	6,702	0	3,739	4	28,709
	Live Oak	4	0	237	0	30	0	267
	Llano	1	0	243	0	0	0	243
	Loving	3	0	3,247	0	0	0	3,247
	Lubbock	3	755	9	0	0	0	764
	Madison	6	19	5,759	100	0	0	5,878
	Marion	4	0	0	33,861	0	0	33,861
	Mason	1	0	11,996	0	0	0	11,996
	Matagorda	4	1,172	8,450	0	0	0	9,622
	Maverick	5	3,317	2,292	0	159	71	5,839
	McCulloch	6	228	1,421	0	0	0	1,649
	McLennan	14	1,914	3,387	183	426	277	6,187
	McMullen	1	0	328	0	0	0	328
	Medina	6	698	926	0	206	20	1,850
	Menard	1	0	4,075	0	0	0	4,075
	Mitchell	49	9,246	812	0	253	0	10,311
	Montague	1	420	630	0	0	0	1,050
	Montgomery	6	0	26	1,227	4	91	1,348
	Moore	2	1,000	3,920	0	0	0	4,920
	Morris	4	160	220	361	0	0	741
	Nacogdoches	7	0	0	61,243	315	0	61,558
	Navarro	7	3,972	1,126	80	0	200	5,378
	Newton	7	0	0	183,098	0	0	183,098
	Nolan	195	39,820	5,928	0	213	0	45,961
	Nueces	85	27,464	39	0	795	76	28,374
	Ochiltree	25	8,276	568	2	320	184	9,350
Orange	3	0	0	1,729	0	0	1,729	
Panola	3	0	0	65,443	0	0	65,443	
Parker	3	0	312	320	0	0	632	
Parker	1	638	0	0	0	0	638	
Pecos	18	3,609	23,713	0	1,811	125	29,258	

Report 3

U.S. Landholdings by Foreign Investors by Type of Land Use
and by State and County as of December 31, 2011

State Name	County Name	Number of Parcels	Acres in Cropland	Acres in Pasture	Acres in Forest	Acres in Other Ag	Acres in Non Ag	Total Acres
Texas	Polk	9	0	75	173,869	0	5,404	179,348
	Potter	2	1,704	3,069	0	405	0	5,178
	Presidio	11	314	82,717	0	18	28	83,077
	Rains	1	71	0	150	0	10	231
	Red River	27	15,034	4,086	17,381	312	1,190	38,003
	Reeves	18	414	42,558	0	9,749	6,560	59,281
	Refugio	3	0	555	0	0	0	555
	Robertson	27	6,288	19,429	10,135	111	66	36,029
	Rockwall	7	1,702	924	0	100	28	2,754
	Runnels	1	230	0	0	0	0	230
	Rusk	4	0	0	6,270	0	0	6,270
	Sabine	4	0	0	4,543	0	0	4,543
	San Augustine	3	0	0	16,850	0	0	16,850
	San Patricio	76	54,916	3,439	0	1,795	0	60,150
	San Saba	4	220	2,698	50	0	0	2,968
	Schleicher	5	0	6,713	0	0	40	6,753
	Scurry	78	15,558	8,705	0	0	238	24,501
	Shackelford	3	36,445	5	0	0	0	36,450
	Shelby	6	1	0	40,006	254	0	40,261
	Sherman	13	6,919	0	0	734	265	7,918
	Smith	4	0	1,792	357	100	50	2,299
	Somervell	2	0	1,003	0	0	66	1,069
	Starr	12	1,160	16,921	190	29	0	18,300
	Sterling	14	0	48,382	0	0	0	48,382
	Stonewall	1	0	4,846	0	0	0	4,846
	Tarrant	47	1,648	7,257	1,052	977	134	11,068
	Taylor	1	0	140	0	0	0	140
	Terrell	2	0	1,750	0	6,403	0	8,153
	Throckmorton	9	32,558	15,471	2,680	0	0	50,709
	Titus	3	0	616	30	15	0	661
	Tom Green	5	92	7,111	0	0	0	7,203
	Travis	9	0	3,127	0	215	304	3,646
	Trinity	2	0	0	49,464	0	454	49,918
	Tyler	7	0	0	182,588	0	1,430	184,018
	Upshur	8	46	233	1,439	0	0	1,718
	Upton	6	0	603	0	0	0	603
	Uvalde	4	3,691	1,103	1	84	29	4,908

Report 3

U.S. Landholdings by Foreign Investors by Type of Land Use
and by State and County as of December 31, 2011

State Name	County Name	Number of Parcels	Acres in Cropland	Acres in Pasture	Acres in Forest	Acres in Other Ag	Acres in Non Ag	Total Acres	
Texas	Val Verde	3	0	966	0	9,666	0	10,632	
	Van Zandt	10	48	2,031	257	15	0	2,351	
	Victoria	4	1	5,322	0	58	0	5,381	
	Waller	21	812	4,395	140	220	95	5,662	
	Ward	3	0	1,200	0	60	0	1,260	
	Washington	6	40	1,105	0	0	0	1,145	
	Webb	6	14,230	385	0	2,421	122	17,158	
	Wharton	10	3,079	2,808	106	536	512	7,041	
	Willacy	3	25,327	0	0	640	0	25,967	
	Williamson	13	659	1,894	501	302	0	3,356	
	Wilson	4	0	1,394	0	1,121	247	2,762	
	Wise	13	430	553	0	89	82	1,154	
	Wood	14	0	2,031	1,293	422	1,125	4,871	
	Yoakum	6	0	5,397	0	324	263	5,984	
	Zapata	8	0	6,181	0	0	0	6,181	
	Zavala	13	1,145	77,563	0	2,338	418	81,464	
	State Totals:		2,892	676,227	1,031,291	1,082,137	104,908	49,002	2,943,565

Report 3

U.S. Landholdings by Foreign Investors by Type of Land Use
and by State and County as of December 31, 2011

State Name	County Name	Number of Parcels	Acres in Cropland	Acres in Pasture	Acres in Forest	Acres in Other Ag	Acres in Non Ag	Total Acres	
Utah	Beaver	9	519	1,121	4,418	0	60	6,118	
	Davis	1	2	0	0	0	0	2	
	Duchesne	1	0	102	0	387	0	489	
	Emery	1	0	15,103	0	0	0	15,103	
	Garfield	4	0	263	0	27	13	303	
	Kane	1	0	0	0	1,280	0	1,280	
	Millard	3	0	0	5,461	0	0	5,461	
	Salt Lake	23	8,826	18,469	0	109	4,449	31,853	
	San Juan	1	180	70	70	0	0	320	
	Sanpete	2	0	1,600	0	0	0	1,600	
	Summit	4	0	8,040	0	0	580	8,620	
	Tooele	4	427	3,623	22	0	2,005	6,077	
	Uintah	2	0	0	0	7,761	620	8,381	
	Wasatch	2	0	6,600	0	3,200	0	9,800	
	State Totals:		58	9,954	54,991	9,971	12,764	7,727	95,407

Report 3

U.S. Landholdings by Foreign Investors by Type of Land Use
and by State and County as of December 31, 2011

State Name	County Name	Number of Parcels	Acres in Cropland	Acres in Pasture	Acres in Forest	Acres in Other Ag	Acres in Non Ag	Total Acres	
Vermont	Addison	25	2,052	995	1,944	187	78	5,256	
	Bennington	4	20	45	948	0	0	1,013	
	Caledonia	18	180	107	4,570	125	551	5,533	
	Chittenden	9	89	114	674	0	5	882	
	Essex	10	101	30	4,759	0	0	4,890	
	Franklin	221	1,659	2,408	8,779	846	1,347	15,039	
	Grand Isle	40	461	493	243	134	416	1,747	
	Lamoille	54	742	400	8,863	354	155	10,514	
	Orange	11	0	0	2,331	49	0	2,380	
	Orleans	84	1,708	1,452	9,176	599	211	13,146	
	Rutland	22	766	543	4,168	397	223	6,097	
	Washington	25	60	292	1,937	140	825	3,254	
	Windham	6	0	0	8,552	0	0	8,552	
	Windsor	14	0	62	2,021	415	12	2,510	
	State Totals:		543	7,838	6,941	58,965	3,246	3,823	80,813

Report 3

U.S. Landholdings by Foreign Investors by Type of Land Use
and by State and County as of December 31, 2011

State Name	County Name	Number of Parcels	Acres in Cropland	Acres in Pasture	Acres in Forest	Acres in Other Ag	Acres in Non Ag	Total Acres
Virginia	Accomack	2	147	8	145	0	65	365
	Albemarle	28	1,232	2,556	2,066	492	67	6,413
	Amherst	1	0	178	272	0	6	456
	Augusta	2	80	371	15	0	3	469
	Bedford	5	78	240	28	0	73	419
	Botetourt	6	0	686	5,427	0	0	6,113
	Brunswick	1	0	0	18,497	0	0	18,497
	Buchanan	3	0	0	111	0	1	112
	Buckingham	1	0	0	38	0	0	38
	Campbell	1	30	13	48	1	0	92
	Caroline	1	56	0	136	0	60	252
	Carroll	4	0	62	185	155	0	402
	Charles City	5	639	0	4,509	186	8	5,342
	Charlotte	2	82	130	161	0	0	373
	Chesapeake	4	221	0	1,661	0	42	1,924
	Clarke	7	922	1,384	67	653	16	3,042
	Culpeper	23	3,661	2,545	2,651	628	38	9,523
	Cumberland	9	40	971	912	0	9	1,932
	Essex	5	180	851	200	1,381	701	3,313
	Fairfax	4	946	85	11	0	163	1,205
	Fauquier	34	2,484	3,143	1,774	1,349	153	8,903
	Fluvanna	5	0	405	659	144	2	1,210
	Frederick	7	414	536	647	0	166	1,763
	Giles	4	7	253	67	0	2	329
	Gloucester	4	413	70	309	70	207	1,069
	Goochland	1	0	95	115	1	11	222
	Grayson	3	72	151	152	6	8	389
	Greene	2	20	121	225	0	5	371
	Greensville	1	53	0	75	0	0	128
	Hanover	4	113	0	173	0	82	368
	Isle of Wight	1	105	103	272	0	37	517
	King and Queen	2	0	0	115	928	0	1,043
King George	1	327	0	171	0	75	573	
King William	2	1,208	354	143	496	80	2,281	
Lancaster	2	18	0	281	0	35	334	
Lee	2	0	46	10	30	35	121	
Loudoun	51	4,856	3,312	1,974	1,865	1,177	13,184	

Report 3

U.S. Landholdings by Foreign Investors by Type of Land Use
and by State and County as of December 31, 2011

State Name	County Name	Number of Parcels	Acres in Cropland	Acres in Pasture	Acres in Forest	Acres in Other Ag	Acres in Non Ag	Total Acres
Virginia	Louisa	5	123	173	460	0	7	763
	Lunenburg	1	0	50	74	0	0	124
	Lynchburg	1	150	110	5	0	0	265
	Madison	10	527	825	1,257	278	0	2,887
	Mathews	1	160	0	108	0	5	273
	Mecklenburg	3	131	10	270	0	0	411
	Middlesex	1	5	0	11	0	1	17
	Montgomery	4	0	194	646	97	0	937
	Nelson	5	205	680	673	196	929	2,683
	New Kent	1	0	0	0	278	0	278
	Northumberland	2	221	0	102	5	0	328
	Nottoway	2	60	0	1,049	0	0	1,109
	Orange	13	1,475	1,253	1,571	46	19	4,364
	Patrick	70	24	465	10,800	38	32	11,359
	Prince William	1	100	0	39	0	0	139
	Pulaski	2	243	10	5	0	60	318
	Rappahannock	15	40	786	666	1	176	1,669
	Richmond	4	18	0	127	0	56	201
	Roanoke	3	0	57	0	86	0	143
	Rockbridge	8	181	246	464	0	15	906
	Rockingham	3	5	87	47	0	3	142
	Scott	8	16	90	242	31	0	379
	Shenandoah	4	106	110	224	86	36	562
	Smyth	3	0	0	83	0	0	83
	Southampton	4	473	0	377	0	0	850
	Spotsylvania	2	195	170	300	0	5	670
	Stafford	3	50	30	481	0	3	564
	Suffolk	2	72	0	1,360	0	0	1,432
	Surry	1	0	0	0	177	54	231
	Tazewell	3	0	0	2,555	81	0	2,636
	Virginia Beach	1	0	0	0	54	0	54
	Warren	2	0	67	117	0	0	184
	Wise	1	0	0	1,005	0	0	1,005
	Wythe	5	0	9	210	0	17	236
State Totals:		434	22,984	24,091	69,630	9,839	4,745	131,289

Report 3

U.S. Landholdings by Foreign Investors by Type of Land Use
and by State and County as of December 31, 2011

State Name	County Name	Number of Parcels	Acres in Cropland	Acres in Pasture	Acres in Forest	Acres in Other Ag	Acres in Non Ag	Total Acres	
Washington	Adams	8	2,046	8,160	0	165	54	10,425	
	Benton	7	548	14,767	3,340	0	4	18,659	
	Chelan	16	868	48	59,146	108	438	60,608	
	Clallam	6	0	96	622	13	12	743	
	Clark	10	285	70	7,607	12	32	8,006	
	Columbia	52	126,167	0	0	0	0	126,167	
	Cowlitz	7	0	0	49,272	0	1	49,273	
	Douglas	6	3,889	0	0	679	1,115	5,683	
	Ferry	14	188	542	2,941	27	155	3,853	
	Franklin	3	373	30	0	131	4	538	
	Garfield	63	179,657	0	0	0	0	179,657	
	Grant	25	12,357	766	0	455	217	13,795	
	Grays Harbor	8	0	0	32,970	0	0	32,970	
	Island	9	116	19	94	0	6	235	
	Jefferson	7	58	0	4,803	0	0	4,861	
	King	30	675	1,057	169,232	2	17	170,983	
	Kitsap	2	35	0	8	0	1	44	
	Kittitas	34	14,091	14,840	547	28,091	84	57,653	
	Klickitat	53	1,737	95,985	67,477	1,635	955	167,789	
	Lewis	24	1,171	210	32,901	64	22	34,368	
	Lincoln	5	396	160	160	1	15	732	
	Okanogan	35	1,680	10,835	49,579	4,374	522	66,990	
	Pacific	10	0	115	86,526	0	446	87,087	
	Pend Oreille	3	11	200	21	0	35	267	
	Pierce	18	5,002	370	190,082	10	235	195,699	
	San Juan	3	0	70	77	0	0	147	
	Skagit	45	1,946	883	50,237	60	93	53,219	
	Skamania	2	0	0	22,896	0	0	22,896	
	Snohomish	15	2,018	24	46,824	238	1,177	50,281	
	Spokane	22	3,006	359	136	80	198	3,779	
	Stevens	8	350	455	592	20	0	1,417	
	Thurston	16	658	5	5,669	618	720	7,670	
	Wahkiakum	7	0	0	81,887	0	0	81,887	
	Walla Walla	3	5,392	11,520	0	0	0	16,912	
	Whatcom	260	9,653	5,973	46,363	2,667	2,492	67,148	
	Whitman	1	228	0	0	0	0	228	
	Yakima	48	5,024	67,456	3,493	1,510	242	77,725	
	State Totals:		885	379,625	235,015	1,015,502	40,960	9,292	1,680,394

Report 3

U.S. Landholdings by Foreign Investors by Type of Land Use
and by State and County as of December 31, 2011

State Name	County Name	Number of Parcels	Acres in Cropland	Acres in Pasture	Acres in Forest	Acres in Other Ag	Acres in Non Ag	Total Acres
West Virginia	Barbour	1	0	0	67	0	0	67
	Boone	1	0	0	10	0	0	10
	Braxton	1	0	0	0	54	0	54
	Doddridge	1	0	35	105	0	0	140
	Fayette	2	0	0	369	0	0	369
	Gilmer	2	0	0	1,620	0	0	1,620
	Grant	3	372	1,930	15,732	0	70	18,104
	Hampshire	2	0	0	705	0	0	705
	Harrison	1	0	0	16	0	0	16
	Jefferson	5	594	351	45	8	1,227	2,225
	Kanawha	2	0	0	5,093	0	0	5,093
	Lewis	1	0	0	68	0	0	68
	Marshall	3	0	50	205	0	38	293
	McDowell	3	0	0	15,270	0	1,516	16,786
	Mineral	2	0	0	71	512	589	1,172
	Monroe	1	0	73	72	0	0	145
	Pendleton	1	0	0	150	0	0	150
	Pocahontas	4	0	30	494	10,540	1	11,065
	Preston	1	0	0	0	0	116	116
	Putnam	4	0	229	0	77	0	306
	Raleigh	3	0	0	13,910	0	500	14,410
	Randolph	4	0	0	4,775	272	0	5,047
	Roane	1	0	52	53	0	0	105
	Summers	1	8	36	177	0	4	225
	Upshur	3	25	247	141	0	0	413
	Webster	2	0	0	6,802	0	0	6,802
	Wetzel	1	0	0	44	0	0	61
	Wood	2	70	0	400	0	314	784
Wyoming	2	0	0	835	0	40	875	
State Totals:		60	1,069	3,033	67,229	11,463	4,432	87,226

Report 3

U.S. Landholdings by Foreign Investors by Type of Land Use
and by State and County as of December 31, 2011

State Name	County Name	Number of Parcels	Acres in Cropland	Acres in Pasture	Acres in Forest	Acres in Other Ag	Acres in Non Ag	Total Acres
Wisconsin	Adams	4	2,457	0	0	0	0	2,457
	Ashland	2	0	0	4,489	0	0	4,489
	Barron	5	417	260	98	0	2	777
	Bayfield	3	12	10	560	0	58	640
	Brown	2	127	0	0	11	3	141
	Calumet	1	106	0	4	3	0	113
	Clark	24	1,281	144	138	216	38	1,817
	Columbia	3	80	0	0	0	0	80
	Crawford	2	59	51	29	0	0	139
	Dane	3	415	0	0	177	49	641
	Dodge	3	385	4	0	0	11	400
	Douglas	1	0	0	40	0	40	80
	Dunn	1	0	0	160	0	0	160
	Florence	2	0	0	50,671	0	0	52,607
	Fond Du Lac	11	1,808	0	0	10	20	1,838
	Forest	14	225	0	14,650	19	657	15,551
	Grant	7	1,542	30	0	32	0	1,604
	Green	4	514	0	6	114	12	646
	Green Lake	2	730	0	0	30	70	830
	Iowa	3	200	10	17	46	0	273
	Iron	2	0	0	13,773	0	0	13,773
	Jackson	5	572	18	33	3	7	633
	Jefferson	1	0	325	0	0	2	327
	Juneau	4	3,619	7	178	0	1	3,805
	Kenosha	3	72	0	0	0	38	110
	Lafayette	31	15,444	695	264	37	156	16,596
	Langlade	2	1,172	0	6,998	0	0	8,170
	Lincoln	2	0	0	3,936	0	123	4,059
	Manitowoc	5	179	0	8	5	5	197
	Marathon	6	250	102	1,198	0	275	1,825
	Marquette	2	0	0	34,012	0	2,651	36,663
Marquette	1	0	0	0	80	0	80	
Milwaukee	4	49	0	47	28	5	129	
Monroe	28	0	0	747	136	39	922	
Oconto	10	234	1	26	0	39	300	
Oneida	3	0	0	3,645	0	147	3,792	
Outagamie	1	25	0	0	0	31	56	

Report 3

U.S. Landholdings by Foreign Investors by Type of Land Use
and by State and County as of December 31, 2011

State Name	County Name	Number of Parcels	Acres in Cropland	Acres in Pasture	Acres in Forest	Acres in Other Ag	Acres in Non Ag	Total Acres	
Wisconsin	Pierce	2	182	30	52	0	0	264	
	Polk	1	0	0	0	120	0	120	
	Portage	2	35	8	1,854	7	893	2,797	
	Price	2	0	0	1,316	0	0	1,316	
	Richland	4	72	35	58	250	5	420	
	Rock	15	1,586	2	12	206	41	1,847	
	Rusk	2	796	0	9,445	0	0	10,241	
	Sauk	7	237	150	682	404	11	1,484	
	Sawyer	1	0	0	28,741	0	0	28,741	
	Shawano	4	231	0	0	3	2	236	
	Sheboygan	2	120	0	17	0	10	147	
	St. Croix	2	85	90	52	0	0	227	
	Taylor	1	0	0	400	0	0	400	
	Trempealeau	2	274	40	30	0	0	349	
	Vilas	5	350	0	627	0	67	1,044	
	Walworth	26	2,532	306	262	102	281	3,483	
	Washburn	1	0	0	0	140	0	140	
	Waukesha	2	194	0	8	0	1	203	
	Waupaca	1	30	10	0	0	0	40	
	Waushara	1	1,275	0	0	0	0	1,275	
	Winnebago	2	140	0	0	0	1	141	
	Wood	6	1,382	3	386	0	113	1,884	
	State Totals:		298	41,495	2,331	179,669	2,179	7,845	233,519

Report 3

U.S. Landholdings by Foreign Investors by Type of Land Use
and by State and County as of December 31, 2011

State Name	County Name	Number of Parcels	Acres in Cropland	Acres in Pasture	Acres in Forest	Acres in Other Ag	Acres in Non Ag	Total Acres
Wyoming	Albany	9	100	13,416	682	19,972	1,000	35,170
	Big Horn	3	525	356	0	0	186	1,067
	Campbell	24	2,410	59,149	0	0	1,240	62,799
	Carbon	8	0	57,681	0	0	0	57,681
	Converse	6	0	27,168	0	0	1	27,169
	Crook	10	136	24,237	456	0	2	24,831
	Fremont	3	0	771	0	0	731	1,502
	Goshen	2	1,640	192	0	0	0	1,832
	Hot Springs	4	180	10,044	0	0	0	10,224
	Laramie	3	0	4,123	0	0	245	4,368
	Lincoln	1	0	0	0	245	56	301
	Natrona	1	0	0	0	2,335	700	3,035
	Niobrara	1	0	387	0	0	1	388
	Park	4	55	151	0	0	40	246
	Platte	14	359	24,657	0	0	35	25,051
	Sheridan	7	1,300	17,116	0	21,714	0	40,130
	Sublette	22	416	18,032	0	0	0	18,448
	Sweetwater	1	0	1,145	0	0	0	1,145
	Teton	2	386	666	0	0	47	1,099
	Uinta	1	0	1,541	0	0	0	1,541
State Totals:		126	7,507	260,832	1,138	44,266	4,284	318,027
Grand Totals:		22,219	4,884,297	5,951,199	13,782,587	1,097,505	624,665	26,340,253

U.S. Agricultural and NonAgricultural Investors, Parcels, Acres and Value
by Country of Foreign Investor as of December 31, 2011

Country of Foreign Investor	Number of Investors	Number of Parcels	Total Acres	Total Value (\$1,000) 1/
Argentina	41	47	17,197	52,923
Australia	30	42	67,817	133,540
Austria	61	117	152,775	106,899
Bahamas	36	50	54,177	73,372
Belgium	97	139	124,376	53,939
Belize	5	8	573	226
Bermuda	46	55	28,960	40,631
Bolivia	2	2	11	47
Brazil	12	22	11,295	8,860
Cambodia	1	1	31	80
Canada	1,476	2,175	4,910,961	5,381,105
Cayman Islands	38	44	31,504	57,669
Channel Islands	5	11	4,458	56,868
Chile	7	11	2,097	7,366
China	67	75	13,720	81,425
Colombia	40	54	11,990	23,228
Cook Islands	12	18	3,303	10,881
Costa Rica	8	10	13,835	12,212
Cote D'ivoire	1	1	119	100
Croatia	1	1	160	115
Cuba	3	4	58	1,374
Cyprus	1	2	516	3,744
Czech Republic	2	2	347	27
Denmark	42	177	541,389	1,133,712
Dominican Republic	3	3	29	128
Ecuador	19	25	481	6,334
Egypt	16	17	1,540	7,296
El Salvador	5	5	406	1,495
Finland	1	1	80	119
France	156	310	426,175	553,560
Gambia	1	1	294	118
Germany	1,066	1,975	921,646	2,271,396
Gibraltar	3	4	678	5,118
Greece	16	22	61,882	15,573
Guatemala	12	13	1,233	3,674
Guyana	1	1	35	180
Honduras	12	12	1,018	6,462
Hong Kong	60	79	10,164	46,544
Hungary	1	1	103	80
India	17	19	2,040	6,569
Indonesia	2	2	718	655
Iran (Islamic Republic Of)	22	25	2,463	6,906
Ireland	28	230	53,945	88,377
Israel	10	13	2,097	12,632
Italy	126	3,679	1,133,708	3,123,594
Jamaica	4	4	567	470
Japan	137	210	281,204	811,777
Jordan	18	23	1,947	15,481
Kenya	1	1	91	256
Korea, D.P.R.O.	6	6	469	1,890

Report 4

U.S. Agricultural and NonAgricultural Investors, Parcels, Acres and Value
by Country of Foreign Investor as of December 31, 2011

Country of Foreign Investor	Number of Investors	Number of Parcels	Total Acres	Total Value (\$1,000) 1/
Korea, Republic of	22	22	2,373	12,592
Kuwait	10	15	19,823	11,888
Laos	1	1	31	208
Lebanon	30	39	10,449	18,727
Liberia	13	15	8,985	8,426
Liechtenstein	106	169	119,453	242,300
Lithuania	1	1	27	32
Luxembourg	11	24	45,978	73,077
Malaysia	5	10	8,277	14,748
Mexico	251	332	258,677	166,283
Morocco	1	4	875	9,745
Namibia	1	2	106	703
Nepal	2	6	5,357	3,354
Netherlands	691	1,270	4,399,457	5,751,517
New Zealand	14	60	33,977	1,627,788
Nicaragua	3	4	1,378	3,174
Norway	18	18	5,229	5,324
Oman	2	5	454	2,478
Pakistan	9	12	1,677	2,222
Panama	112	140	109,297	167,210
Peru	20	21	388	1,426
Philippines	31	40	3,760	7,262
Poland	3	3	305	615
Portugal	82	607	1,247,478	1,800,691
Russian Federation	5	8	834	3,036
Saint Vincent and the Grenadines	2	4	2,637	4,056
Saudi Arabia	42	54	18,347	162,623
Singapore	5	5	626	5,505
Somalia	1	1	11	28
South Africa	12	14	2,251	8,464
Spain	52	162	184,580	226,501
Sweden	38	59	61,500	60,488
Switzerland	366	516	288,173	311,156
Syrian Arab Republic	6	7	2,574	4,147
Tanzania, United Republic of	1	1	59	649
Thailand	8	10	1,785	12,604
Trinidad and Tobago	3	3	94	371
Turkey	1	1	38	145
Turks and Caicos Islands	9	13	3,292	3,283
United Arab Emirates	12	41	6,679	366,428
United Kingdom	290	575	644,046	698,376
United States	1	1	510	2,500
Uruguay	6	9	13,547	30,385
Venezuela	98	162	24,071	88,228
Viet Nam	1	1	152	930
Virgin Islands (British)	42	70	70,302	92,000
Zimbabwe	1	1	230	80
998 - No Foreign Investor Listed	11	15	5,098	29,582
999 - No Predominant Country Code	62	107	160,510	219,137

Report 4

U.S. Agricultural and NonAgricultural Investors, Parcels, Acres and Value
by Country of Foreign Investor as of December 31, 2011

Country of Foreign Investor	Number of Investors	Number of Parcels	Total Acres	Total Value (\$1,000) 1/
Subtotal 2/	6,291	14,409	16,672,439	26,489,519
US/Andorra	1	1	3,741	1,300
US/Argentina	5	11	3,060	3,054
US/Australia	25	51	44,496	112,579
US/Austria	21	110	23,067	31,421
US/Bahamas	19	43	42,050	79,383
US/Barbados	1	2	82	739
US/Belgium	33	223	113,385	100,604
US/Belize	1	2	252	660
US/Bermuda	19	53	15,469	13,905
US/Brazil	7	64	15,772	26,846
US/Canada	357	1,489	2,339,873	2,944,347
US/Cayman Islands	14	30	34,020	50,924
US/Channel Islands	3	11	1,910	11,814
US/Chile	2	4	9,948	1,374
US/China	61	83	55,575	80,700
US/Colombia	16	32	27,575	55,464
US/Costa Rica	4	4	1,092	7,246
US/Denmark	20	69	457,808	471,056
US/Dominican Republic	1	1	589	825
US/Ecuador	4	4	2,082	3,335
US/Egypt	6	19	3,061	5,913
US/El Salvador	2	2	52	638
US/Finland	8	114	209,629	24,286
US/France	145	876	611,850	758,615
US/Germany	259	1,050	812,044	982,907
US/Greece	4	5	5,664	66,530
US/Guatemala	2	3	412	1,018
US/Guyana	1	2	334	284
US/Honduras	1	1	37	825
US/Hong Kong	20	25	130,694	42,952
US/India	3	8	1,820	5,455
US/Indonesia	22	83	11,784	157,603
US/Iran (Islamic Republic Of)	5	6	1,861	5,509
US/Iraq	1	1	800	560
US/Ireland	20	110	672,758	288,844
US/Israel	4	5	505	12,225
US/Italy	38	75	90,074	92,519
US/Japan	235	427	351,893	2,068,294
US/Jordan	2	2	284	6,500
US/Kenya	1	1	32	360
US/Korea, Republic of	6	7	677	10,925
US/Kuwait	6	12	7,558	11,994
US/Lebanon	4	5	411	1,451
US/Liberia	14	17	45,683	16,815
US/Libyan Arab Jamahiriya	2	3	280	2,500
US/Liechtenstein	51	85	70,007	101,991
US/Luxembourg	27	40	90,166	54,234

Report 4

U.S. Agricultural and NonAgricultural Investors, Parcels, Acres and Value
by Country of Foreign Investor as of December 31, 2011

Country of Foreign Investor	Number of Investors	Number of Parcels	Total Acres	Total Value (\$1,000) 1/
US/Malaysia	3	7	5,775	10,248
US/Malta	1	1	500	750
US/Mexico	62	134	403,614	966,976
US/Netherlands	209	486	479,139	718,488
US/New Zealand	3	4	49,403	4,026
US/Nicaragua	1	2	282	397
US/Norway	7	45	12,950	35,728
US/Pakistan	1	1	423	485
US/Panama	52	68	50,041	70,647
US/Paraguay	1	1	236	270
US/Peru	1	1	100	280
US/Philippines	10	11	6,863	3,692
US/Portugal	2	3	6,733	3,269
US/Qatar	1	1	219	2,180
US/Saudi Arabia	28	58	16,979	103,777
US/Singapore	4	11	97,037	91,900
US/South Africa	8	17	13,728	87,496
US/Spain	26	102	39,717	46,116
US/Sweden	14	38	24,178	921,679
US/Switzerland	206	475	365,768	370,231
US/Thailand	3	6	2,486	5,966
US/Trinidad and Tobago	1	1	20	200
US/Turkey	1	3	753	752
US/United Arab Emirates	3	8	3,458	14,870
US/United Kingdom	257	817	1,000,894	1,218,559
US/Uruguay	2	2	655	960
US/Vanuatu	1	1	883	1,790
US/Venezuela	38	57	61,560	65,024
US/Virgin Islands (British)	16	35	283,362	51,554
US/998 - No Foreign Investor Listed	15	33	173,583	99,002
US/999 - No Predominant Country Code	58	110	254,259	181,577
Subtotal 3/	2,538	7,810	9,667,814	13,798,212
Total All Landholdings	8,829	22,219	26,340,253	40,287,731

1/ Value is the actual purchase price or the estimated value at the time of acquisition.

2/ Total interests excluding U.S. corporations with foreign shareholders.

3/ Total interests of U.S. corporations with foreign shareholders.

Report 5 Foreign Landholdings of U.S. Agricultural and NonAgricultural Land
by Country and by U.S. Region as of December 31, 2011

Country of Foreign Investor	South 3/			West 3/			Northeast 3/			Midwest 3/		
	Parcels	Acres	Parcels	Acres	Parcels	Acres	Parcels	Acres	Parcels	Acres	Parcels	Acres
Argentina	34	10,057	7	4,943	3	1,798	3	1,798	3	399	3	399
Australia	20	32,083	11	32,917	4	432	7	432	7	2,385	7	2,385
Austria	87	147,483	4	509	8	662	18	662	18	4,121	18	4,121
Bahamas	36	15,478	8	37,576	6	1,123	0	1,123	0	0	0	0
Belgium	32	10,154	58	98,055	8	937	41	937	41	15,230	41	15,230
Belize	6	183	1	25	0	0	1	0	1	365	1	365
Bermuda	43	25,243	7	1,648	4	1,594	1	1,594	1	475	1	475
Bolivia	2	11	0	0	0	0	0	0	0	0	0	0
Brazil	19	10,798	2	360	1	137	0	137	0	0	0	0
Cambodia	0	0	0	0	0	0	1	0	1	31	1	31
Canada	477	1,289,295	615	1,112,342	851	2,438,484	232	2,438,484	232	70,840	232	70,840
Cayman Islands	31	10,649	6	18,216	1	74	6	74	6	2,565	6	2,565
Channel Islands	11	4,458	0	0	0	0	0	0	0	0	0	0
Chile	8	677	1	960	1	300	1	300	1	160	1	160
China	24	8,014	43	4,715	1	1	7	1	7	990	7	990
Colombia	50	11,739	0	0	2	111	2	111	2	140	2	140
Cook Islands	3	1,229	8	1,264	0	0	7	0	7	810	7	810
Costa Rica	8	2,845	1	10,840	0	0	1	0	1	150	1	150
Cote D'ivoire	0	0	0	0	1	119	0	119	0	0	0	0
Croatia	0	0	0	0	0	0	1	0	1	160	1	160
Cuba	4	58	0	0	0	0	0	0	0	0	0	0
Cyprus	0	0	2	516	0	0	0	0	0	0	0	0
Czech Republic	1	27	0	0	0	0	1	0	1	320	1	320
Denmark	42	106,411	34	184,755	23	102,210	78	102,210	78	148,013	78	148,013
Dominican Republic	3	29	0	0	0	0	0	0	0	0	0	0
Ecuador	25	481	0	0	0	0	0	0	0	0	0	0
Egypt	12	1,323	2	137	2	38	1	38	1	42	1	42
El Salvador	4	248	0	0	0	0	1	0	1	158	1	158
Finland	0	0	1	80	0	0	0	0	0	0	0	0
France	110	20,626	91	210,213	22	12,162	87	12,162	87	183,174	87	183,174
Gambia	1	294	0	0	0	0	0	0	0	0	0	0
Germany	895	403,955	326	257,354	119	34,396	635	34,396	635	225,941	635	225,941
Gibraltar	3	478	1	200	0	0	0	0	0	0	0	0
Greece	13	59,763	2	1,439	2	90	5	90	5	590	5	590
Guatemala	9	604	1	80	2	307	1	307	1	242	1	242
Guyana	1	35	0	0	0	0	0	0	0	0	0	0
Honduras	12	1,018	0	0	0	0	0	0	0	0	0	0
Hong Kong	25	3,272	43	4,491	7	1,657	4	1,657	4	744	4	744
Hungary	0	0	0	0	1	103	0	103	1	0	0	0

Report 5 Foreign Landholdings of U.S. Agricultural and NonAgricultural Land by Country and by U.S. Region as of December 31, 2011

Country of Foreign Investor	South 3/			West 3/			Northeast 3/			Midwest 3/		
	Parcels	Acres	Parcels	Acres	Parcels	Acres	Parcels	Acres	Parcels	Acres	Parcels	Acres
India	8	1,304	10	713	1	23	0	0	0	0	0	0
Indonesia	1	78	1	640	0	0	0	0	0	0	0	0
Iran (Islamic Republic Of)	6	448	9	601	5	788	5	626	5	626	5	626
Ireland	200	40,165	3	3,730	1	323	26	9,727	26	9,727	26	9,727
Israel	4	443	5	1,068	2	219	2	367	2	367	2	367
Italy	827	262,090	145	148,239	9	1,158	2,698	722,221	2,698	722,221	2,698	722,221
Jamaica	4	567	0	0	0	0	0	0	0	0	0	0
Japan	56	40,369	99	228,017	4	307	51	12,511	51	12,511	51	12,511
Jordan	16	923	1	571	6	453	0	0	0	0	0	0
Kenya	1	91	0	0	0	0	0	0	0	0	0	0
Korea, D.P.R.O.	0	0	6	469	0	0	0	0	0	0	0	0
Korea, Republic of	4	479	15	1,717	1	100	2	77	2	77	2	77
Kuwait	8	18,655	2	224	1	217	4	727	4	727	4	727
Laos	1	31	0	0	0	0	0	0	0	0	0	0
Lebanon	24	5,763	6	2,450	4	239	5	1,997	5	1,997	5	1,997
Liberia	6	1,970	5	2,264	3	4,637	1	114	1	114	1	114
Liechtenstein	65	39,458	68	66,876	14	1,948	22	11,171	22	11,171	22	11,171
Lithuania	0	0	0	0	0	0	1	27	1	27	1	27
Luxembourg	12	42,585	3	564	0	0	9	2,829	9	2,829	9	2,829
Malaysia	6	369	4	7,908	0	0	0	0	0	0	0	0
Mexico	290	223,611	32	33,513	2	101	8	1,452	8	1,452	8	1,452
Morocco	0	0	1	360	3	515	0	0	0	0	0	0
Namibia	2	106	0	0	0	0	0	0	0	0	0	0
Nepal	1	68	5	5,289	0	0	0	0	0	0	0	0
Netherlands	713	3,222,598	192	320,099	89	352,420	276	504,340	276	504,340	276	504,340
New Zealand	9	14,833	2	350	0	0	49	18,794	49	18,794	49	18,794
Nicaragua	4	1,378	0	0	0	0	0	0	0	0	0	0
Norway	2	803	3	535	0	0	13	3,891	13	3,891	13	3,891
Oman	4	192	1	262	0	0	0	0	0	0	0	0
Pakistan	0	0	12	1,677	0	0	0	0	0	0	0	0
Panama	108	75,794	24	29,402	5	2,393	3	1,708	3	1,708	3	1,708
Peru	18	262	1	81	1	15	1	30	1	30	1	30
Philippines	13	1,339	23	2,237	0	0	4	184	4	184	4	184
Poland	0	0	2	158	1	147	0	0	0	0	0	0
Portugal	102	296,796	141	480,972	63	41,178	301	428,532	301	428,532	301	428,532
Russian Federation	2	21	2	52	4	761	0	0	0	0	0	0
Saint Vincent and the Grenadines	3	1,318	0	0	1	1,319	0	0	0	0	0	0
Saudi Arabia	43	10,986	6	2,587	0	0	5	4,774	5	4,774	5	4,774
Singapore	0	0	3	504	0	0	2	122	2	122	2	122

Report 5 Foreign Landholdings of U.S. Agricultural and NonAgricultural Land
by Country and by U.S. Region as of December 31, 2011

Country of Foreign Investor	South 3/			West 3/			Northeast 3/			Midwest 3/		
	Parcels	Acres	Parcels	Acres	Parcels	Acres	Parcels	Acres	Parcels	Acres	Parcels	Acres
Somalia	0	0	0	0	1	11	0	0	0	0	0	0
South Africa	2	181	3	551	3	461	6	1,058				
Spain	59	41,918	20	7,365	37	16,385	46	118,912				
Sweden	18	7,059	28	52,299	3	313	10	1,829				
Switzerland	286	123,634	142	128,576	50	17,947	38	18,016				
Syrian Arab Republic	4	2,046	1	194	2	334	0	0				
Tanzania, United Republic of	1	59	0	0	0	0	0	0				
Thailand	3	580	3	928	1	164	3	113				
Trinidad and Tobago	2	36	0	0	0	0	1	58				
Turkey	0	0	1	38	0	0	0	0				
Turks and Caicos Islands	1	100	6	798	1	160	5	2,234				
United Arab Emirates	35	6,049	4	411	0	0	2	219				
United Kingdom	200	182,095	241	388,419	53	57,826	81	15,706				
United States	0	0	1	510	0	0	0	0				
Uruguay	4	9,277	2	320	0	0	3	3,950				
Venezuela	106	10,398	1	237	15	2,550	40	10,886				
Viet Nam	1	152	0	0	0	0	0	0				
Virgin Islands (British)	60	62,907	4	4,634	3	690	3	2,071				
Zimbabwe	1	230	0	0	0	0	0	0				
998 - No Foreign Investor Listed	8	2,164	4	1,994	0	0	3	940				
999 - No Predominant Country Code	45	10,002	32	47,704	7	1,443	23	101,361				
Subtotal 1/	5,450	6,943,798	2,600	3,962,742	1,465	3,104,280	4,894	2,661,619				
US/Andorra	0	0	1	3,741	0	0	0	0				
US/Argentina	8	1,853	0	0	0	0	3	1,207				
US/Australia	15	6,281	32	36,923	0	0	4	1,292				
US/Austria	82	16,833	15	5,552	6	248	7	434				
US/Bahamas	23	29,898	10	4,703	6	4,175	4	3,274				
US/Barbados	0	0	2	82	0	0	0	0				
US/Belgium	131	57,042	11	35,646	14	12,847	67	7,850				
US/Belize	0	0	0	0	0	0	2	252				
US/Bermuda	25	2,776	7	10,139	7	1,654	14	900				
US/Brazil	10	6,058	0	0	0	0	54	9,714				
US/Canada	671	829,707	476	1,209,966	206	265,119	136	35,081				
US/Cayman Islands	16	29,265	12	4,435	1	250	1	70				
US/Channel Islands	4	1,861	0	0	7	49	0	0				
US/Chile	1	19	3	9,929	0	0	0	0				
US/China	21	43,856	56	10,660	2	699	4	360				

Report 5 Foreign Landholdings of U.S. Agricultural and NonAgricultural Land
by Country and by U.S. Region as of December 31, 2011

Country of Foreign Investor	South 3/			West 3/			Northeast 3/			Midwest 3/		
	Parcels	Acres	Parcels	Acres	Parcels	Acres	Parcels	Acres	Parcels	Acres	Parcels	Acres
US/Colombia	29	20,107	1	312	2	7,156	0	0	0	0	0	0
US/Costa Rica	4	1,092	0	0	0	0	0	0	0	0	0	0
US/Denmark	48	267,647	8	31,998	0	0	13	158,163	0	0	0	0
US/Dominican Republic	1	589	0	0	0	0	0	0	0	0	0	0
US/Ecuador	4	2,082	0	0	0	0	0	0	0	0	0	0
US/Egypt	3	710	16	2,351	0	0	0	0	0	0	0	0
US/El Salvador	2	52	0	0	0	0	0	0	0	0	0	0
US/Finland	4	2,152	1	3,312	0	0	109	204,165	0	0	0	0
US/France	551	189,386	158	276,845	49	22,915	118	122,704	0	0	0	0
US/Germany	692	413,095	110	287,765	93	47,797	155	63,387	0	0	0	0
US/Greece	1	147	2	4,957	1	145	1	415	0	0	0	0
US/Guatemala	3	412	0	0	0	0	0	0	0	0	0	0
US/Guyana	2	334	0	0	0	0	0	0	0	0	0	0
US/Honduras	1	37	0	0	0	0	0	0	0	0	0	0
US/Hong Kong	5	7,610	20	123,084	0	0	0	0	0	0	0	0
US/India	0	0	3	1,468	0	0	5	352	0	0	0	0
US/Indonesia	83	11,784	0	0	0	0	0	0	0	0	0	0
US/Iran (Islamic Republic Of)	3	955	3	906	0	0	0	0	0	0	0	0
US/Iraq	0	0	1	800	0	0	0	0	0	0	0	0
US/Ireland	73	662,280	13	5,969	18	3,086	6	1,423	0	0	0	0
US/Israel	0	0	3	414	0	0	2	91	0	0	0	0
US/Italy	37	83,265	7	909	14	1,540	17	4,360	0	0	0	0
US/Japan	99	25,874	178	207,647	14	66,347	136	52,025	0	0	0	0
US/Jordan	0	0	2	284	0	0	0	0	0	0	0	0
US/Kenya	1	32	0	0	0	0	0	0	0	0	0	0
US/Korea, Republic of	1	10	3	228	0	0	3	439	0	0	0	0
US/Kuwait	5	1,196	4	6,066	0	0	3	296	0	0	0	0
US/Lebanon	3	258	0	0	2	153	0	0	0	0	0	0
US/Liberia	6	2,451	6	39,642	5	3,590	0	0	0	0	0	0
US/Libyan Arab Jamahiriya	0	0	3	280	0	0	0	0	0	0	0	0
US/Liechtenstein	30	47,444	43	19,642	4	1,020	8	1,901	0	0	0	0
US/Luxembourg	23	19,479	12	70,243	1	94	4	350	0	0	0	0
US/Malaysia	6	5,475	1	300	0	0	0	0	0	0	0	0
US/Malta	1	500	0	0	0	0	0	0	0	0	0	0
US/Mexico	53	60,411	61	337,766	1	135	19	5,302	0	0	0	0
US/Netherlands	169	185,116	164	188,111	25	10,568	128	95,344	0	0	0	0
US/New Zealand	3	2,725	1	46,678	0	0	0	0	0	0	0	0
US/Nicaragua	2	282	0	0	0	0	0	0	0	0	0	0
US/Norway	7	8,161	0	0	38	4,789	0	0	0	0	0	0

Report 5 Foreign Landholdings of U.S. Agricultural and NonAgricultural Land by Country and by U.S. Region as of December 31, 2011

Country of Foreign Investor	South 3/		West 3/		Northeast 3/		Midwest 3/	
	Parcels	Acres	Parcels	Acres	Parcels	Acres	Parcels	Acres
US/Pakistan	0	0	1	423	0	0	0	0
US/Panama	40	30,199	18	15,304	5	2,940	5	1,598
US/Paraguay	1	236	0	0	0	0	0	0
US/Peru	1	100	0	0	0	0	0	0
US/Philippines	5	5,746	5	486	1	631	0	0
US/Portugal	3	6,733	0	0	0	0	0	0
US/Qatar	1	219	0	0	0	0	0	0
US/Saudi Arabia	56	14,705	2	2,274	0	0	0	0
US/Singapore	11	97,037	0	0	0	0	0	0
US/South Africa	3	2,573	5	6,966	7	3,910	2	279
US/Spain	53	24,638	14	3,224	16	9,783	19	2,072
US/Sweden	17	11,119	0	0	0	0	21	13,059
US/Switzerland	240	243,233	104	58,878	44	45,571	87	18,086
US/Thailand	3	2,234	3	252	0	0	0	0
US/Trinidad and Tobago	1	20	0	0	0	0	0	0
US/Turkey	3	753	0	0	0	0	0	0
US/United Arab Emirates	4	1,250	4	2,208	0	0	0	0
US/United Kingdom	398	215,920	204	675,258	80	65,165	135	44,551
US/Uruguay	2	655	0	0	0	0	0	0
US/Vanuatu	0	0	1	883	0	0	0	0
US/Venezuela	44	38,041	5	22,335	7	963	1	221
US/Virgin Islands (British)	23	11,381	10	129,937	1	137	1	141,907
US/998 - No Foreign Investor Listed	22	128,930	9	44,055	1	278	1	320
US/999 - No Predominant Country Code	65	67,095	23	26,654	6	17,668	16	142,842
Subtotal 2/	3,958	3,951,416	1,857	3,978,890	684	601,422	1,311	1,136,086
Total All Landholdings	9,408	10,895,214	4,457	7,941,632	2,149	3,705,702	6,205	3,797,705

1/ Total interests excluding U.S. corporations with foreign shareholders.

2/ Total interests of U.S. corporations with foreign shareholders.

3/ South Region: AL, AR, FL, GA, KY, LA, MS, NC, OK, SC, TN, TX, VA, WV, PR; West Region: AK, AZ, CA, CO, HI, ID, MT, NV, NM, OR, UT, WA, WY; Northeast Region: CT, DE, ME, MD, MA, NH, NJ, NY, PA, RI, VT; Midwest Region: IL, IN, IA, KS, MI, MN, MO, NE, ND, OH, SD, WI.

Report 6 Use of U.S. Agricultural Landholdings
by Country of Foreign Investor as of December 31, 2011

Country of Foreign Investor	Cropland	Pasture	Forest	Other Agriculture	Other Non Agriculture	Total Acres
Argentina	7,868	8,182	745	187	215	17,197
Australia	2,200	1,710	56,806	3,136	3,965	67,817
Austria	6,268	1,096	144,424	702	285	152,775
Bahamas	10,979	32,580	7,749	2,244	625	54,177
Belgium	5,989	112,255	2,727	2,567	838	124,376
Belize	25	259	232	55	2	573
Bermuda	5,036	16,776	4,144	1,611	1,393	28,960
Bolivia	10	0	0	1	0	11
Brazil	1,186	9,362	299	431	17	11,295
Cambodia	27	0	0	0	4	31
Canada	193,277	231,764	4,399,815	52,378	33,727	4,910,961
Cayman Islands	5,121	24,533	838	617	395	31,504
Channel Islands	125	2,997	315	970	51	4,458
Chile	516	607	415	544	15	2,097
China	6,483	3,895	1,087	472	1,783	13,720
Colombia	3,855	7,626	133	333	43	11,990
Cook Islands	768	19	1,958	455	103	3,303
Costa Rica	7,005	4,150	120	167	2,393	13,835
Cote D'Ivoire	0	0	80	39	0	119
Croatia	150	0	10	0	0	160
Cuba	39	0	3	12	4	58
Cyprus	430	0	0	86	0	516
Czech Republic	167	153	0	27	0	347
Denmark	129,580	161,875	248,358	744	832	541,389
Dominican Republic	28	0	0	1	0	29
Ecuador	187	92	0	196	6	481
Egypt	468	563	160	335	14	1,540
El Salvador	160	125	65	0	56	406
Finland	0	0	0	80	0	80
France	83,010	324,255	8,315	7,491	3,104	426,175
Gambia	0	294	0	0	0	294
Germany	431,150	172,555	250,716	52,294	14,931	921,646
Gibraltar	137	363	0	177	1	678
Greece	2,517	58,765	419	85	96	61,882
Guatemala	507	212	400	35	79	1,233
Guyana	0	0	0	35	0	35
Honduras	867	32	5	60	54	1,018
Hong Kong	3,494	2,675	1,607	2,268	120	10,164

Report 6 Use of U.S. Agricultural Landholdings
by Country of Foreign Investor as of December 31, 2011

Country of Foreign Investor	Cropland	Pasture	Forest	Other Agriculture	Other Non Agriculture	Total Acres
Hungary	0	0	0	103	0	103
India	571	106	887	441	35	2,040
Indonesia	585	12	6	115	0	718
Iran (Islamic Republic Of)	1,183	552	521	99	108	2,463
Ireland	38,792	6,446	4,739	877	3,091	53,945
Israel	1,188	349	217	332	11	2,097
Italy	781,798	259,459	13,850	64,575	14,026	1,133,708
Jamaica	0	291	0	273	3	567
Japan	32,063	149,806	3,360	10,115	85,860	281,204
Jordan	444	855	273	272	103	1,947
Kenya	0	91	0	0	0	91
Korea, D.P.R.O.	469	0	0	0	0	469
Korea, Republic of	827	78	363	1,086	19	2,373
Kuwait	801	18,619	323	67	13	19,823
Laos	0	16	10	5	0	31
Lebanon	3,454	3,216	1,067	1,749	963	10,449
Liberia	1,062	2,635	4,298	830	160	8,985
Liechtenstein	63,216	36,760	9,715	6,626	3,136	119,453
Lithuania	4	0	23	0	0	27
Luxembourg	3,279	1,294	41,170	128	107	45,978
Malaysia	2,005	6,233	30	7	2	8,277
Mexico	26,053	217,963	2,993	4,822	6,846	258,677
Morocco	303	83	7	482	0	875
Namibia	102	0	0	0	4	106
Nepal	100	5,237	8	11	1	5,357
Netherlands	202,128	127,545	3,889,804	77,992	101,988	4,399,457
New Zealand	3,185	26,041	3,008	1,381	362	33,977
Nicaragua	0	970	248	60	100	1,378
Norway	3,120	1,142	250	260	457	5,229
Oman	120	126	126	43	39	454
Pakistan	1,438	192	14	0	33	1,677
Panama	15,785	44,824	17,749	16,021	14,918	109,297
Peru	137	93	16	87	55	388
Philippines	1,018	1,023	402	995	322	3,760
Poland	230	25	50	0	0	305
Portugal	723,006	492,806	11,326	15,871	4,469	1,247,478
Russian Federation	186	111	207	61	269	834
Saint Vincent and the Grenadines	295	1,230	1,042	10	60	2,637

Report 6
Use of U.S. Agricultural Landholdings
by Country of Foreign Investor as of December 31, 2011

Country of Foreign Investor	Cropland	Pasture	Forest	Other Agriculture	Other Non Agriculture	Total Acres
Saudi Arabia	3,054	9,658	1,593	3,257	785	18,347
Singapore	97	468	10	39	12	626
Somalia	0	0	11	0	0	11
South Africa	506	283	921	407	134	2,251
Spain	45,913	119,442	15,354	1,406	2,465	184,580
Sweden	2,902	7,589	9,014	40,657	1,338	61,500
Switzerland	107,279	100,875	24,396	16,579	39,044	288,173
Syrian Arab Republic	1,447	693	133	229	72	2,574
Tanzania, United Republic of	0	0	0	35	24	59
Thailand	569	140	898	150	28	1,785
Trinidad and Tobago	24	30	35	0	5	94
Turkey	0	38	0	0	0	38
Turks and Caicos Islands	2,390	391	267	172	72	3,292
United Arab Emirates	1,994	3,322	887	339	137	6,679
United Kingdom	251,863	207,871	165,639	12,482	6,191	644,046
United States	510	0	0	0	0	510
Uruguay	9,112	3,045	650	75	665	13,547
Venezuela	13,296	3,548	3,284	2,569	1,374	24,071
Viet Nam	0	0	152	0	0	152
Virgin Islands (British)	16,262	51,323	399	2,006	312	70,302
Zimbabwe	131	30	67	0	2	230
998 - No Foreign Investor Listed	2,802	506	1,328	302	160	5,098
999 - No Predominant Country Code	14,985	14,016	94,874	30,684	5,951	160,510
Subtotal 1/	3,293,712	3,109,267	9,459,959	448,019	361,482	16,672,439
US/Andorra	200	3,541	0	0	0	3,741
US/Argentina	1,940	369	142	192	417	3,060
US/Australia	3,815	5,459	29,142	1,684	4,396	44,496
US/Austria	7,404	5,017	9,582	901	163	23,067
US/Bahamas	17,403	5,145	6,314	8,278	4,910	42,050
US/Barbados	82	0	0	0	0	82
US/Belgium	24,941	43,968	36,701	2,207	5,568	113,385
US/Belize	169	42	18	15	8	252
US/Bermuda	1,329	2,426	3,158	7,561	995	15,469
US/Brazil	11,272	3,790	0	536	174	15,772
US/Canada	342,493	513,003	1,303,181	142,153	39,043	2,339,873
US/Cayman Islands	7,694	2,592	13,717	9,412	605	34,020

Report 6 Use of U.S. Agricultural Landholdings
by Country of Foreign Investor as of December 31, 2011

Country of Foreign Investor	Cropland	Pasture	Forest	Other Agriculture	Other Non Agriculture	Total Acres
US/Channel Islands	135	1,564	89	5	117	1,910
US/Chile	0	9,929	0	0	19	9,948
US/China	27,722	8,188	1,564	7,002	11,099	55,575
US/Colombia	4,444	15,894	7,146	0	91	27,575
US/Costa Rica	45	869	168	10	0	1,092
US/Denmark	1,473	2,757	453,488	43	47	457,808
US/Dominican Republic	0	0	454	0	135	589
US/Ecuador	69	1,549	0	450	14	2,082
US/Egypt	1,806	559	300	237	159	3,061
US/El Salvador	52	0	0	0	0	52
US/Finland	60	0	207,468	0	2,101	209,629
US/France	68,360	275,200	115,052	132,212	21,026	611,850
US/Germany	235,024	320,704	207,144	22,385	26,787	812,044
US/Greece	465	4,957	147	0	95	5,664
US/Guatemala	0	392	0	20	0	412
US/Guyana	0	0	0	334	0	334
US/Honduras	37	0	0	0	0	37
US/Hong Kong	120,699	8,434	695	119	747	130,694
US/India	1,462	16	273	10	59	1,820
US/Indonesia	1,468	9,891	0	397	28	11,784
US/Iran (Islamic Republic Of)	483	747	5	559	67	1,861
US/Iraq	800	0	0	0	0	800
US/Ireland	1,991	38,756	621,119	3,603	7,289	672,758
US/Israel	165	0	187	65	88	505
US/Italy	48,706	21,229	14,401	3,545	2,193	90,074
US/Japan	52,677	118,258	82,916	83,086	14,956	351,893
US/Jordan	0	284	0	0	0	284
US/Kenya	0	0	32	0	0	32
US/Korea, Republic of	232	63	0	153	229	677
US/Kuwait	486	6,379	0	604	89	7,558
US/Lebanon	50	140	133	67	21	411
US/Liberia	1,503	38,032	3,966	2,102	80	45,683
US/Libyan Arab Jamahiriya	0	0	0	277	3	280
US/Liechtenstein	40,107	4,737	13,927	3,253	7,983	70,007
US/Luxembourg	16,292	16,640	3,191	46,262	7,781	90,166
US/Malaysia	1,952	106	2,966	378	373	5,775
US/Malta	10	0	30	460	0	500
US/Mexico	15,329	358,716	4,804	22,197	2,568	403,614

Report 6 Use of U.S. Agricultural Landholdings
by Country of Foreign Investor as of December 31, 2011

Country of Foreign Investor	Cropland	Pasture	Forest	Other Agriculture	Other Non Agriculture	Total Acres
US/Netherlands	79,391	262,173	61,224	40,485	35,866	479,139
US/New Zealand	2,605	45,537	0	240	1,021	49,403
US/Nicaragua	0	242	40	0	0	282
US/Norway	1,200	174	2,563	8,158	855	12,950
US/Pakistan	423	0	0	0	0	423
US/Panama	18,764	20,725	3,972	5,820	760	50,041
US/Paraguay	0	236	0	0	0	236
US/Peru	0	0	25	75	0	100
US/Philippines	4,855	31	1,274	32	671	6,863
US/Portugal	1,199	5,467	0	0	67	6,733
US/Qatar	0	0	219	0	0	219
US/Saudi Arabia	1,621	6,315	3,855	2,695	2,493	16,979
US/Singapore	196	4,846	91,922	0	73	97,037
US/South Africa	1,445	300	3,882	7,948	153	13,728
US/Spain	22,061	13,306	2,046	1,889	415	39,717
US/Sweden	4,009	1,565	16,745	770	1,089	24,178
US/Switzerland	148,517	57,995	113,204	30,165	15,887	365,768
US/Thailand	175	2,194	0	117	0	2,486
US/Trinidad and Tobago	20	0	0	0	0	20
US/Turkey	600	153	0	0	0	753
US/United Arab Emirates	3,301	21	0	0	136	3,458
US/United Kingdom	81,880	371,292	472,748	39,903	35,071	1,000,894
US/Uruguay	0	550	102	0	3	655
US/Vanuatu	0	883	0	0	0	883
US/Venezuela	37,578	19,654	2,887	398	1,043	61,560
US/Virgin Islands (British)	1,651	129,168	151,153	1,218	172	283,362
US/998 - No Foreign Investor Listed	92,805	684	73,843	4,970	1,281	173,583
US/999 - No Predominant Country Code	23,443	48,079	177,304	1,829	3,604	254,259
Subtotal 2/	1,590,585	2,841,932	4,322,628	649,486	263,183	9,667,814
Total All Landholdings	4,884,297	5,951,199	13,782,587	1,097,505	624,665	26,340,253

1/ Total interests excluding U.S. corporations with foreign shareholders.

2/ Total interests of U.S. corporations with foreign shareholders.

U.S. Agricultural and NonAgricultural Landholdings
Annual Activity of Foreign Investors by State
January 1, 2011 - December 31, 2011

State and U.S. Territory	Acquisitions (Acres)	Dispositions (Acres)
Alabama	10,115	27648
Arizona	24,553	0
Arkansas	53,284	18814
California	42,750	0
Colorado	40,296	0
Florida	90,848	3053
Georgia	11,724	0
Hawaii	3	0
Idaho	1,674	0
Illinois	99,912	0
Indiana	75,143	165
Iowa	55,219	0
Kansas	169,634	3228
Kentucky	2,379	0
Louisiana	17,801	13299
Maine	6,615	95
Maryland	100	0
Massachusetts	2,951	0
Michigan	19,006	420
Minnesota	58,933	0
Mississippi	3,103	20391
Missouri	53,960	1813
Montana	68,504	0
Nebraska	36,126	0
Nevada	152	0
New Jersey	110	0
New Mexico	36,846	0
New York	11,166	0
North Carolina	15,562	11511
North Dakota	13,449	0
Ohio	62,562	10032
Oklahoma	60,447	3587
Oregon	67,790	158
Pennsylvania	2,364	0
South Carolina	7,515	12162
South Dakota	14,879	0
Tennessee	887	118
Texas	115,103	9059
Vermont	353	0
Virginia	24,345	0
Washington	128,917	0
West Virginia	272	25
Wisconsin	112,822	60
Wyoming	24,961	28446
TOTAL	1,645,135	164,084

U.S. Agricultural and NonAgricultural Land Acquisitions
by Country of Foreign Investor
January 1, 2011 - December 31, 2011

Country of Foreign Investor	Number of Investors	Number of Parcels	Total Acres	Total Value (\$1,000) 1/
Argentina	3	3	4,595	11,705
Australia	1	1	171	780
Austria	4	7	1,326	14,676
Belgium	7	33	65,550	32,466
Bermuda	1	1	440	5,500
British Virgin Islands	7	8	8,739	31,621
Canada	30	51	36,937	84,317
Channel Islands	1	1	1,908	34,432
Cook Islands	2	2	404	1,919
Denmark	5	20	59,557	77,482
France	2	39	54,754	86,410
Germany	37	69	70,853	234,772
Ireland	3	5	1,465	8,203
Italy	42	919	305,271	644,611
Liechtenstein	1	1	607	228
Luxembourg	1	1	10	80
Mexico	5	6	681	7,345
Nepal	1	1	210	325
Netherlands	28	70	132,878	175,824
New Zealand	3	3	214	2,764
Portugal	50	199	300,301	711,210
Saudi Arabia	4	4	656	44,880
South Africa	1	1	111	200
Spain	4	19	16,817	61,749
Switzerland	1	11	1,158	11,962
United Kingdom	17	132	161,700	293,515
Uruguay	1	2	7,707	26,405
Venezuela	3	3	403	2,948
998-No Foreign Investor Listed	1	1	101	2,525
999-No Predominant Country Code	6	17	102,737	134,030
Subtotal 2/	272	1,630	1,338,261	2,744,884
US/Austria	2	3	88	1,548
US/Belgium	3	17	1,300	15,368
US/Brazil	1	1	57	311
US/Canada	22	57	15,649	52,011
US/China	2	2	175	753
US/Colombia	2	2	2,274	19,450
US/Denmark	5	6	10,924	9,058
US/Finland	1	2	6,505	6,160
US/France	6	119	205,444	214,107
US/Germany	10	19	26,864	123,592
US/Indonesia	3	4	940	14,065
US/Italy	1	1	11,996	35,988
US/Japan	2	4	630	2,801
US/Korea (South)	1	1	84	1,150
US/Liechtenstein	2	2	1,286	4,738
US/Luxembourg	1	1	507	1,700
US/Mexico	1	1	101	3,082

1/ Value is the actual purchase price or the estimated value at the time of acquisition.

2/ Total interests excluding U.S. corporations with foreign shareholders.

3/ Total interests of U.S. corporations with foreign shareholders.

U.S. Agricultural and NonAgricultural Land Acquisitions
by Country of Foreign Investor
January 1, 2011 - December 31, 2011

Country of Foreign Investor	Number of Investors	Number of Parcels	Total Acres	Total Value (\$1,000) 1/
US/Netherlands	5	9	952	12,984
US/Norway	2	36	3,413	7,293
US/Saudi Arabia	1	1	63	778
US/Singapore	1	1	4,846	2,646
US/Spain	4	4	1,162	2,932
US/Swaziland	2	2	3,612	6,088
US/Switzerland	6	17	2,369	18,731
US/United Kingdom	6	9	4,993	4,086
US/Venezuela	1	1	640	240
Subtotal 3/	93	322	306,874	561,660
Total All Land Acquisitions	365	1,952	1,645,135	3,306,544

1/ Value is the actual purchase price or the estimated value at the time of acquisition.

2/ Total interests excluding U.S. corporations with foreign shareholders.

3/ Total interests of U.S. corporations with foreign shareholders.

Report 9

U.S. Agricultural and NonAgricultural Land Dispositions
by Country of Foreign Investor
January 1, 2011 - December 31, 2011

Country of Foreign Investor	Number of Investors	Number of Parcels	Total Acres	Selling Price (\$1,000) 1/
Canada	5	8	9,898	17,715
Germany	2	2	214	104
Italy	3	12	5,041	5,254
Jordan	1	2	118	353
Netherlands	6	94	103,117	132,933
Portugal	4	19	42,030	42,701
Subtotal 2/	21	137	160,418	199,060
US/Canada	2	3	143	653
US/Channel Islands	1	1	1,915	675
US/Germany	1	1	1,134	1,600
US/Japan	1	1	420	448
US/Luxembourg	1	1	25	39
US/United Kingdom	1	1	29	236
Subtotal 3/	7	8	3,666	3,651
Total All Land Dispositions	28	145	164,084	202,711

1/ Selling price is value at time of disposition.

2/ Total interests excluding U.S. corporations with foreign shareholders.

3/ Total interests of U.S. corporations with foreign shareholders.