



Farm Service Agency

Foreign Holdings of U.S. Agricultural Land

Through December 31, 2016



Foreign Holdings of U.S. Agricultural Land through December 31, 2016, by the Farm Service Agency, U.S. Department of Agriculture.

Abstract

Foreign persons held an interest in 28.3 million acres of U.S. agricultural land as of December 31, 2016. This is 2.2 percent of all privately held agricultural land and 1 percent of all land in the United States. These and other findings are based on an analysis of reports submitted in compliance with the Agricultural Foreign Investment Disclosure Act of 1978.

Keywords: Agricultural land and foreign land holdings

The electronic version of this publication is available at this web address:

<http://www.fsa.usda.gov/programs-and-services/economic-and-policy-analysis/afida/index>

Contents

Summary.....	iii
Introduction	1
Summary of the Act and Regulations	1
Definitions.....	3
Analysis of Data Reported Under the Act.....	5
Holdings	5
Concentration of Foreign Holdings of U.S. Agricultural Land.....	5
Country of Origin.....	6
Land Use	6
Trends.....	6
Figures:	
Figure 1, Proportion of Foreign-Held Agricultural Land to Privately Held Agricultural Land	7
Figure 2, State Concentration of Foreign Holdings of Agricultural Land	7
Figure 3, County Concentration of Foreign Holdings of Agricultural and Non-Agricultural Land.....	8
Figure 4, County Concentration of Foreign Holdings of Crop Land	9
Figure 5, County Concentration of Foreign Holdings of Pasture Land.....	10
Figure 6, County Concentration of Foreign Holdings of Forest Land	11
Figure 7, Trends in Foreign Holdings of Agricultural Land by Type of Use for the Period 2006 – 2016.....	12
Cumulative Activity Reports:	
Report 1, U.S. Agricultural Landholdings of Foreign Investors by State as of December 31, 2016	13
Report 1A, Comparison of U.S. Agricultural Landholdings of Foreign Investors by State as of December 31, 2015 and December 31, 2016.....	15
Report 1B, U.S. Agricultural and Non-Agricultural Landholdings by Country of Foreign Investor and by State	16
Report 1C, U.S. Landholdings by Foreign Investors by Type of Land Use and by State	18
Report 2, U.S. Agricultural and Non-Agricultural Landholdings by Country of Foreign Investor and by State and County	20
Report 3, U.S. Landholdings of Foreign Investors by Type of Land Use, and by State and County.....	112
Report 4, U.S. Agricultural and Non-Agricultural Investors, Parcels, Acres and Value by Country of Foreign Investor	204
Report 5, Foreign Landholdings of U.S. Agricultural and Non-Agricultural Land by Country of Foreign Investor, and by U.S. Region	208
Report 6, Use of U.S. Agricultural Landholdings by Country of Foreign Investor	213
Annual Activity Reports:	
Report 7, U.S. Agricultural and Non-Agricultural Landholdings Annual Activity of Foreign Investors by State, January 1, 2015 through December 31, 2016	218
Report 8, U.S. Agricultural and Non-Agricultural Land Acquisitions by Country of Foreign Investor, January 1, 2015 through December 31, 2016.....	219
Report 9, U.S. Agricultural and Non-Agricultural Land Dispositions by Country of Foreign Investor, January 1, 2015 through December 31, 2016.....	221

Summary

Foreign investors held an interest in 28.3 million acres of U.S. agricultural land (forest land and farm land) as of December 31, 2016. This is an increase of 1,557,291 acres from the December 31, 2015 report (Report 1A), and represents 2.2 percent of all privately held agricultural land in the United States. These and other findings are based on information submitted to the U.S. Department of Agriculture in compliance with the Agricultural Foreign Investment Disclosure Act of 1978. Forest land accounted for 53 percent of all reported foreign-held acreage, cropland for 19 percent, pasture and other agricultural land for 25 percent, and non-agricultural land for 2 percent. Foreign holdings of U.S. agricultural land were relatively steady from 2000 through 2006; between 2006 and 2007, there was a significant 3.6 million acre increase. Since 2008, there have been moderate increases each year ranging from approximately 29,000 to nearly 1.6 million acres.

Foreign Holdings of U.S. Agricultural Land Through December 31, 2016

Lesa Johnson, Tricia Barnes, Mary Estep, Veronica Gray and Catherine Feather*

Introduction

Foreign individuals and entities reported holding an interest in 28.3 million acres of U.S. agricultural land as of December 31, 2016. This is 2.2 percent of all privately held U.S. agricultural land and approximately 1 percent of all land in the United States (see fig. 1 for State-level detail).

Summary of the Act and Regulations

The Agricultural Foreign Investment Disclosure Act of 1978 (AFIDA)¹, as implemented by the regulations², required all foreign persons holding agricultural land as of February 1, 1979, to file a report of such holdings with the Secretary of Agriculture by August 1, 1979. All foreign persons who acquire or transfer an interest in agricultural land thereafter are required to report such transactions within 90 days of the date of acquisition or transfer. In addition, any foreign person who holds land that subsequently becomes or ceases to be agricultural land, or any person who holds agricultural land and subsequently becomes or ceases to be a foreign person, must also file a report within 90 days of such change.

AFIDA specifies in detail the information to be supplied by the foreign person and provides that necessary additional information may be obtained by the Secretary. The information required to be reported consists of the legal name and address of the foreign person; citizenship, if an individual; if not an individual or a government, nature of the legal entity, including the entity's country of creation and principal place of business; type of interest; legal description; acreage; land use; purchase price or any other consideration given; intended use; where applicable, information about the representative of the foreign person; how the interest in the land was transferred; the relationship of the owner to the operator; type of rental agreement, if any; and the date the interest in the land was transferred. In the case of a disposition, the party disposing of the interest is also required to give the legal name and address of the purchaser. Any change in the legal name or address of the foreign person and other entities disclosed on the report form must also be reported within 90 days of such changes. Failure to comply with the AFIDA will subject the foreign person and/or other entities disclosed on the report to a civil penalty of up to 25 percent of the fair market value of the interest held in the land in question.

*Lesa Johnson, AFIDA Program Manager, Tricia Barnes, Mary Estep and Veronica Gray, AFIDA Specialists, Economic and Policy Analysis Staff, Farm Service Agency, Washington, D.C.; Catherine A. Feather, Group Director, Natural Resources Analysis Group, Economic and Policy Analysis Staff, Farm Service Agency, Washington, D.C.

** This publication contains data gathered from January 1, 2016 through December 31, 2016.

¹ Pub. L. No. 95-460, 7 U.S.C. §§ 3501-3503, 3505-3508 (1988).

² 7 C.F.R. §§ 781.1-6 (1994). See 7 C.F.R. §§ 2.21(b)(29), .27(a)(12), .65(a)(30), and .84(a)(7) (1994) for the delegation of authority.

Summary of the Act and Regulations (Continued)

In accordance with Section 7 of the AFIDA, completed report forms are available for public inspection in Washington, DC, within 10 days of receipt by the Secretary. Section 6 of the Act requires that every 6 months the Secretary transmit to each State copies of completed report forms for foreign-held interests in agricultural land in that State.

Definitions

For this report, the term "holdings" applies to all U.S. agricultural land interests held by foreign investors as of December 31, 2016. This term is used as the title for a subsequent section, which analyzes the reported data.

“Agricultural land” as defined in the Act includes all land in the United States used for forestry production. Land used for forestry production means land exceeding 10 acres in size in which 10 percent is stocked by trees of any size including land that formerly had such tree cover and will be naturally or artificially regenerated. The regulations further define agricultural land as all land used for farming, ranching, or timber production if the tracts are more than 10 acres in size in the aggregate. Land which is currently idle, but last used within the past 5 years for farming, ranching, or timber production, must be reported. Tracts totaling 10 acres or less in the aggregate, and which produce annual gross receipts in excess of \$1,000 from the sale of farm, ranch, forestry or timber products, must also be reported.

AFIDA requires reporting "any interest" in the land other than a security interest (a mortgage or other debt-securing instrument). The regulations exempt leaseholds of less than 10 years' duration, contingent future interests, non-contingent future interests that do not become possessory upon termination of the present estate, nonagricultural easements and rights-of-way, and interests solely in mineral rights.

A "foreign person," as defined in the Act, includes any individual who: (1) is not a citizen or national of the United States, (2) is not a citizen of the Northern Mariana Islands or the Trust Territory of the Pacific Islands, or (3) is not lawfully admitted into the United States for permanent residence. Foreign governments, entities which are created under the laws of, or have their principal place of business in a foreign country, and U.S. entities in which there is a significant foreign interest or substantial control are also defined as foreign persons under the Act. Any person who has been issued the Department of Homeland Security, U.S. Citizenship and Immigration Services “Alien Registration Receipt Card” (green card) is considered lawfully admitted for permanent residence and is exempt from the requirements of the Act.

For this study, individuals are defined as one person or a husband and wife. The "partnership" category includes all legally defined partnerships, joint ventures, and tenancies in common that include two or more persons who are not married. The term partnership does not differentiate between joint tenancies and tenancies in common. In the interest of simplicity and brevity, fine legal distinctions, however important in an individual case, are ignored.

Each foreign entity holding an interest in U.S. agricultural land is required to file a report. Therefore, if two individuals hold an interest in land as a partnership, the partnership is to file one report as a partnership, with the partners' names, addresses and citizenship listed on the back of the FSA-153 form. Occasionally, however, two people will file as individuals, each filing a separate report on the same land with a partial interest of, for example, 49 percent listed on each form. Because it is not always possible to distinguish separate reports for the same land, two such individuals cannot be differentiated from one partnership. This may occur when there is no legal partnership but individuals hold an interest in the land as tenants in common. If they file together on one form, they are automatically considered a partnership. If they file separately, they are generally considered individuals. Therefore, the data on the number of reported parcels should be used with caution, although there is no double-counting of acres.

Definitions (Continued)

The Act is designed to impute foreign person status to certain U.S. entities holding direct and indirect interests in U.S. agricultural land. For purposes of the Act, this is accomplished by defining each successive link in a chain of U.S. entities containing foreign interests as a foreign person. However, only the foreign person who actually holds the direct (title) interest in the land (that is, the first layer or tier) is considered the reporting entity. This entity need not actually be foreign, but under the Act, is deemed a foreign person because another foreign person holds a significant interest or substantial control in the title owner. In some instances, the second tier also may not actually be foreign, but may be deemed foreign under the Act for the same reason. The regulations define "significant interest or substantial control" to mean a 10-percent or more interest in the entity if held by a single foreign person or a group of foreign persons acting in concert, or a 50-percent or more interest if held by a group of foreign persons not acting in concert, none of whom individually holds a 10-percent or greater interest in that entity. Under the regulations, the reporting entity (other than an individual or government), whether domestic or foreign, is required to provide information (names, addresses, citizenship, and the nature of the entity, if any) on the second-tier investments; that is, all foreign persons holding a significant interest or substantial control in the reporting entity must report. In turn, a second-tier entity may be required to provide information about foreign persons who hold a significant interest or substantial control in that entity.

When the foreign person is an individual from, or an entity created under the laws of, for example, Germany, the report is processed as "Germany." Where persons from many different countries hold direct and indirect interests in one piece of land, an attempt is made to identify the predominant country as the country of origin. When there is no predominant country, for example, an equal partnership between a Canadian and a German, the report is processed as a multiple foreign owner with no predominant country.

The AFIDA procedures provide for land to be reported by parcels. All land held by the same entity, in the same manner (type of interest), located in one county, and acquired at the same time, is considered a parcel and is to be reported on a single form. Land does not have to be adjacent to be considered part of one parcel. This parcel concept is intended to ease the reporting burden.

All parcels (and acres) for each land holder have been combined under said land holder. Therefore, the number of land holders is less than the number of parcels. However, because land holders do not always report their names in exactly the same way on each form, it is difficult to precisely associate these forms with one person or legal entity. Some foreign persons hold land in their own names and also hold interests in entities that hold other lands. These entities are treated as separate land holders.

Analysis of Data Reported Under the Act

Holdings

Data in this section are derived from the reports filed by foreign persons who held an interest in U.S. agricultural and non-agricultural land as of December 31, 2016. To simplify the discussion, the data as of December 31, 2016, hereafter are referred to simply as '2016'. The 2016 total acres of foreign-held U.S. agricultural and non-agricultural land are 29 million. The total acres of foreign-held U.S. agricultural and non-agricultural land as of December 31, 2015 were 27.5 million, resulting in an increase of 1,562,372 acres through the end of 2016. The total foreign-held U.S. agricultural acres as of December 31, 2016 were 28.3 million. The total foreign-held U.S. agricultural acres as of December 31, 2015 were 26.8 million resulting in an increase of 1,557,291 acres (report 1A).

Concentration of Foreign Holdings of U.S. Agricultural Land

Foreign persons have reported acreage holdings in all 50 States and Puerto Rico (report 1, fig.1, and fig. 2). Except for Maine (described below) and Hawaii, only a small percentage of privately held agricultural land in the other 49 States is held by foreign investors (report 1). Maine acreage aside, foreign investment in U.S. agricultural land is concentrated in the South and West.

The state of Maine has the largest amount of foreign-held U.S. agricultural land with 3.1 million acres (report 1). Texas has the second largest amount of foreign-held agricultural acres, with just over 3 million. The two states' totals of foreign-owned agricultural land are very close; Maine has 87,563 more foreign-held agricultural acres than Texas. Alabama has the third largest amount of foreign-held agricultural land with 1.6 million acres.

In terms of percentages, approximately 17.4 percent of Maine's privately held agricultural land is held by foreign investors; this is approximately 11 percent of the reported foreign-held agricultural land in the United States (report 1). Hawaii has the second largest percentage of foreign-held U.S. agricultural land, with 8.8 percent, or 158,634, acres of the privately held agricultural land in the state, and less than 1 percent of the reported foreign-held agricultural land in the United States. The majority of foreign-held agricultural land in Hawaii consists of 78,609 acres of pasture land (report 1C). Washington (6.8%), Florida (5.6%) and Alabama (5.4 %) have the next largest percentages of reported foreign-held agricultural land.

States showing the largest increases in foreign-held agricultural acres in 2016 were Michigan, with an increase of 351,585 acres; Oregon, with an increase of 288,729 acres; and Arkansas, with an increase of 172,099 acres (report 1A). These increases were primarily due to the execution of long-term leasehold interests by wind and solar energy companies. States showing decreases in foreign-held agricultural acres were Arizona, with a decrease of 20,387 acres; Colorado, with a decrease of 13,730 acres; New York, with a decrease of 2,042 acres, and North Carolina, with a decrease of 45 acres. These decreases, which are much less than were reported in 2015, are related to long-term leaseholds which were terminated, as well as the sale of various types of agricultural land.

The data reflected in Report 1 and Report 1A pertain to foreign land holdings of agricultural land, and do not include holdings of non-agricultural land. There are 678,127 reported acres of foreign-held non-agricultural land, and this category reflects approximately 2% of total acres. The remaining reports in this publication (reports 1B, 1C and reports 2-9) include the non-agricultural land category.

County concentrations of foreign holdings of agricultural and non-agricultural land within the continental United States are shown in Figure 3.

Country of Origin

Canadian investors own the largest amount of reported foreign-held agricultural and non-agricultural land, with 25 percent, or 7,271,590 acres (report 1B). Foreign persons from an additional four countries, the Netherlands with 17 percent, Germany with 6 percent, the United Kingdom with 6 percent, and Italy with 5 percent, collectively held 10,090,874 acres, or 35 percent of the foreign-held acres in the United States. The remaining 11,655,571 acres, or 40 percent, of all reported foreign-held agricultural and non-agricultural land, are held by other countries.

Land Use

Fifty-three percent of the reported foreign interest holdings of U.S. land are timber or forest, with cropland accounting for only 19 percent of the total acres (report 1C). Foreign-held pasture and other agricultural land total 25 percent of all foreign interest holdings in the United States. The non-agricultural land category accounts for approximately 2 percent of the reported foreign-held acres in the United States. Non-agricultural land includes acreages such as homesteads and roads. Land use figures should be used with caution because they reflect only information received at the time of processing and do not account for changes in land use that may have occurred subsequent to processing.

County concentrations of foreign holdings of crop land, pasture land and forest land within the continental United States are shown in Figures 3 through 6.

Trends

The AFIDA reporting requirements allow foreign persons 90 days to report their transactions to the U.S. Department of Agriculture (USDA), but not all transactions occurring in the 90 days preceding the closing date of the report are reported to USDA by that date. In some situations, reports are filed late and/or may be incomplete. This means that in some cases, the 2016 data, and also prior years' data, may be understated and should be regarded as preliminary.

Foreign holdings of U.S. agricultural land remained relatively steady from 2000 through 2006, slightly above or below 1 percent of all privately held agricultural land in the United States. The percentage increased to 1.6 percent in 2007 and since 2011 has been 2 percent or slightly higher. The most significant increases were in forest land (fig. 7). Between 2007 and 2015, foreign landholdings in cropland and pasture also increased. During this time period, cropland increased from roughly 2,400,000 to nearly 5,600,000 acres, and pasture land increased from approximately 4,000,000 acres to about 6,000,000 acres. The changes in pasture and cropland are mostly due to foreign-owned wind companies executing, as well as terminating, long-term leases on large numbers of acres; however, the acres actually utilized by said companies are very few due to the small footprint of the wind towers erected on the land. In 2016, foreign owned cropland and pasture acres increased slightly, and forest and timber acres increased by 1,177,608 acres. These changes are due to the acquisition of forest acres by large timber companies.

Figure 1

Proportion of Foreign Held Agricultural Land to All Privately Held Agricultural Land in the U.S. as of December 31, 2016

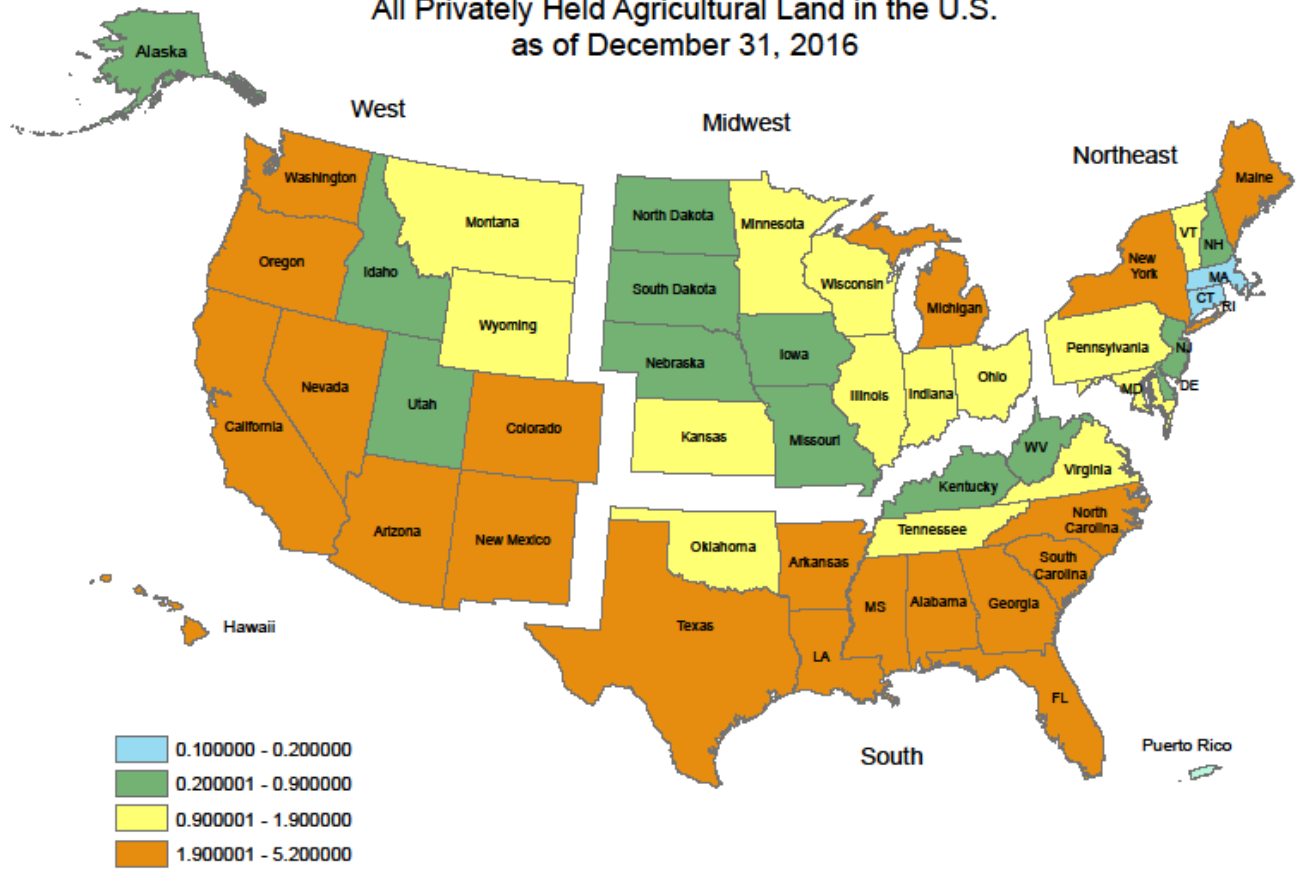

Figure 2

State Concentration of Foreign Holdings of Agricultural Land as of December 31, 2016

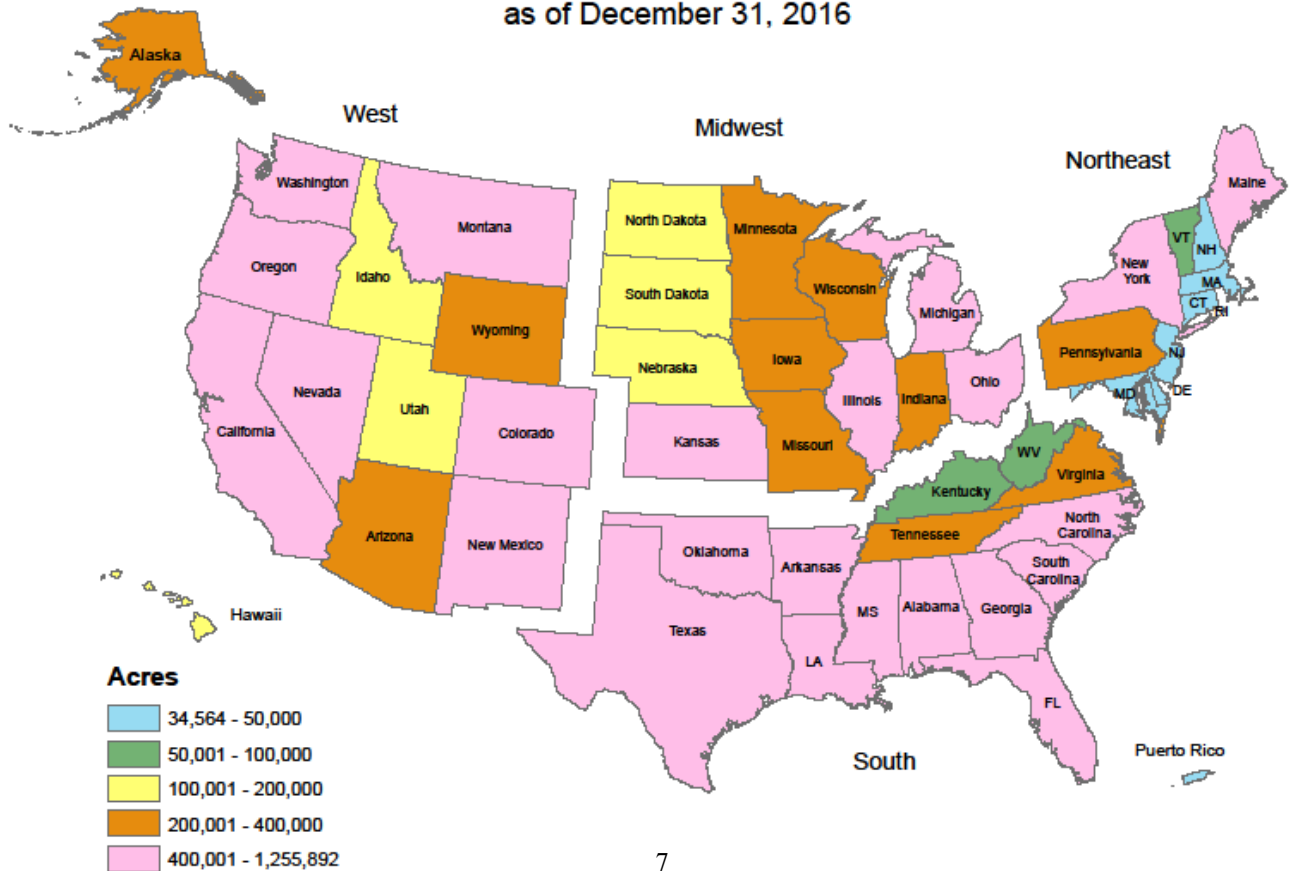

Figure 3
County Concentration of Foreign Holdings
of Agricultural and Non-Agricultural Land
as of December 31, 2016

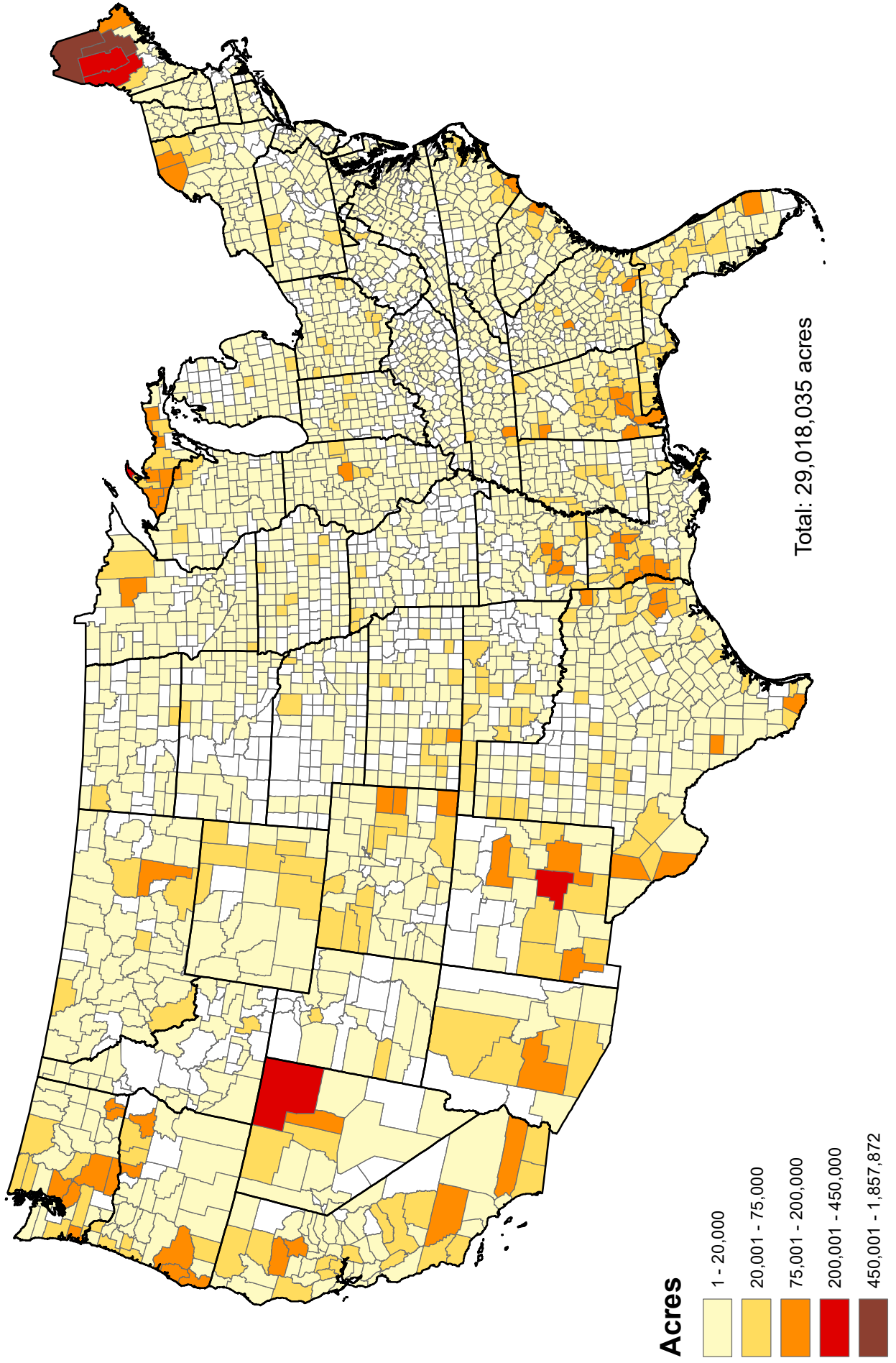

Figure 4

**County Concentration of Foreign Holdings of Crop Land
as of December 31, 2016**

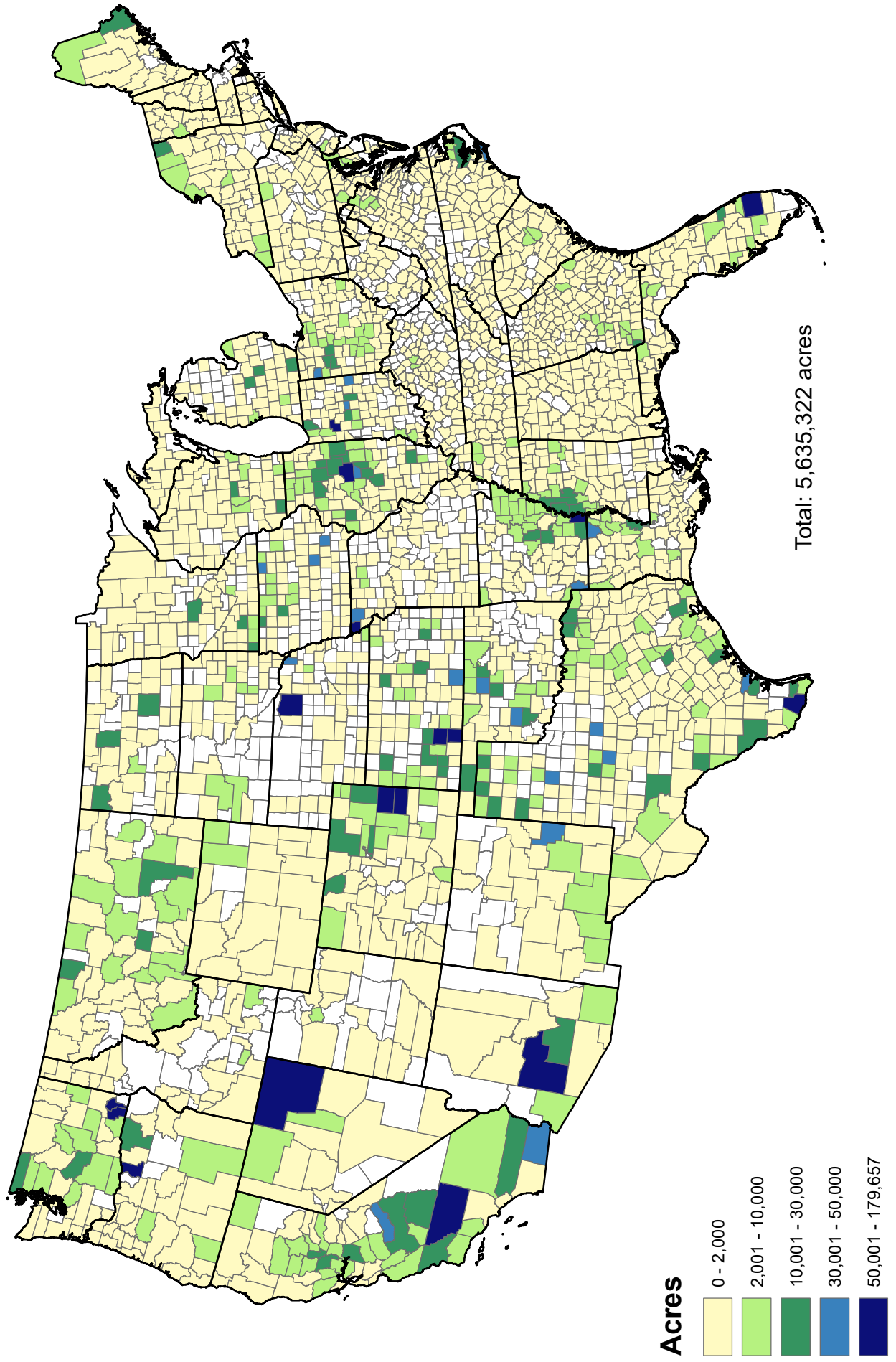

Figure 5

**County Concentration of Foreign Holdings of Pasture Land
as of December 31, 2016**

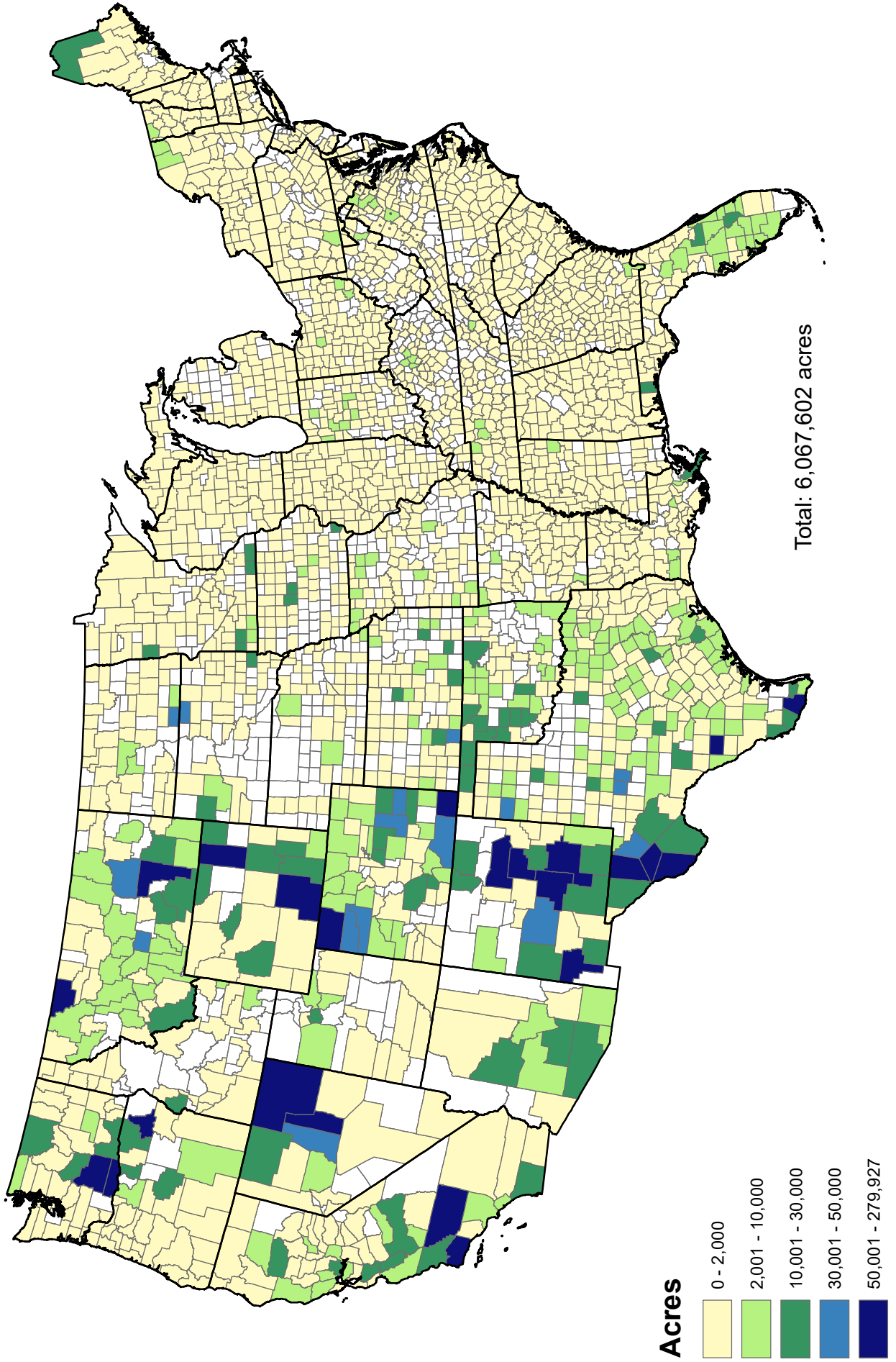

Figure 6

**County Concentration of Foreign Holdings of Forest Land
as of December 31, 2016**

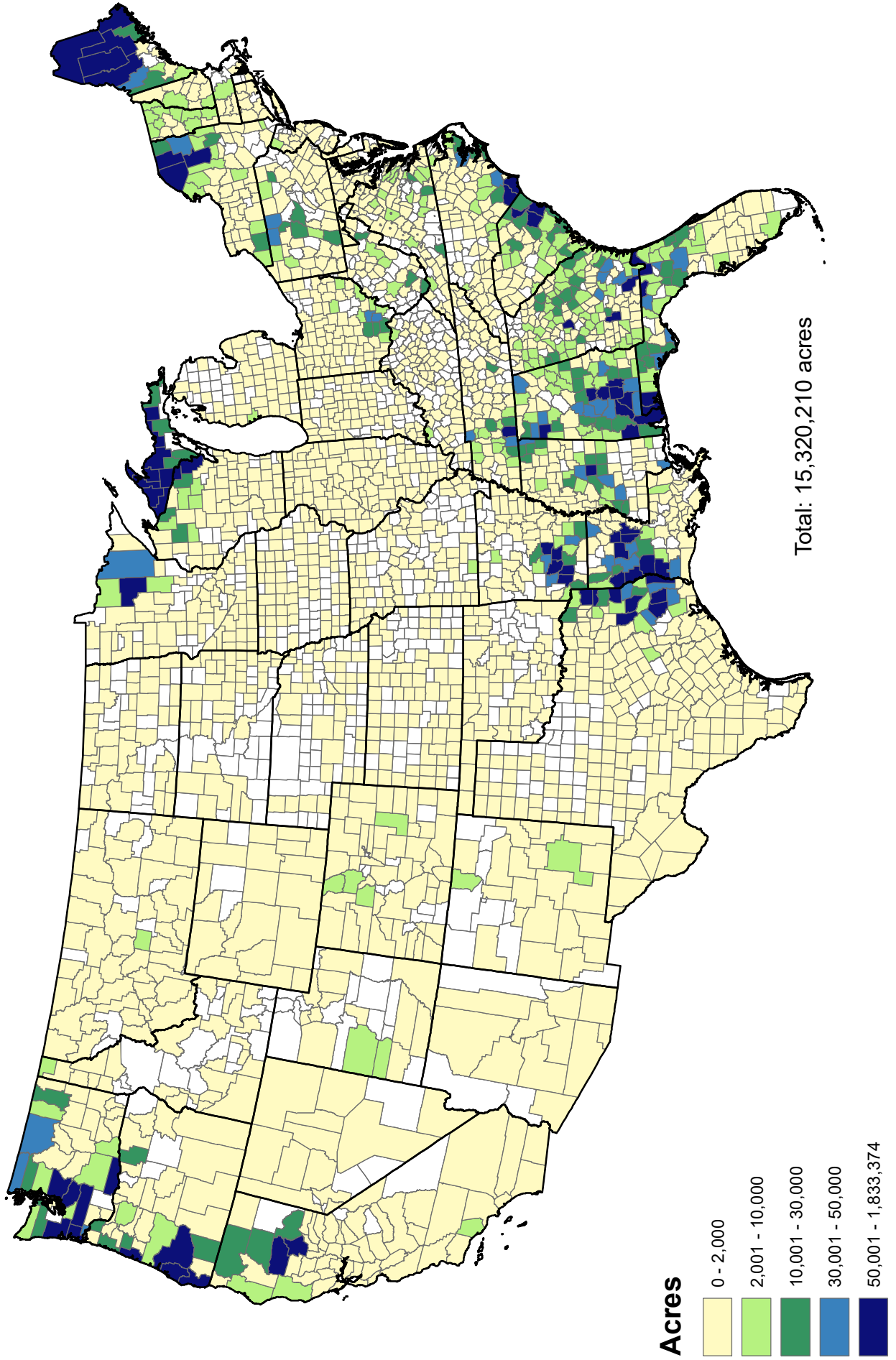
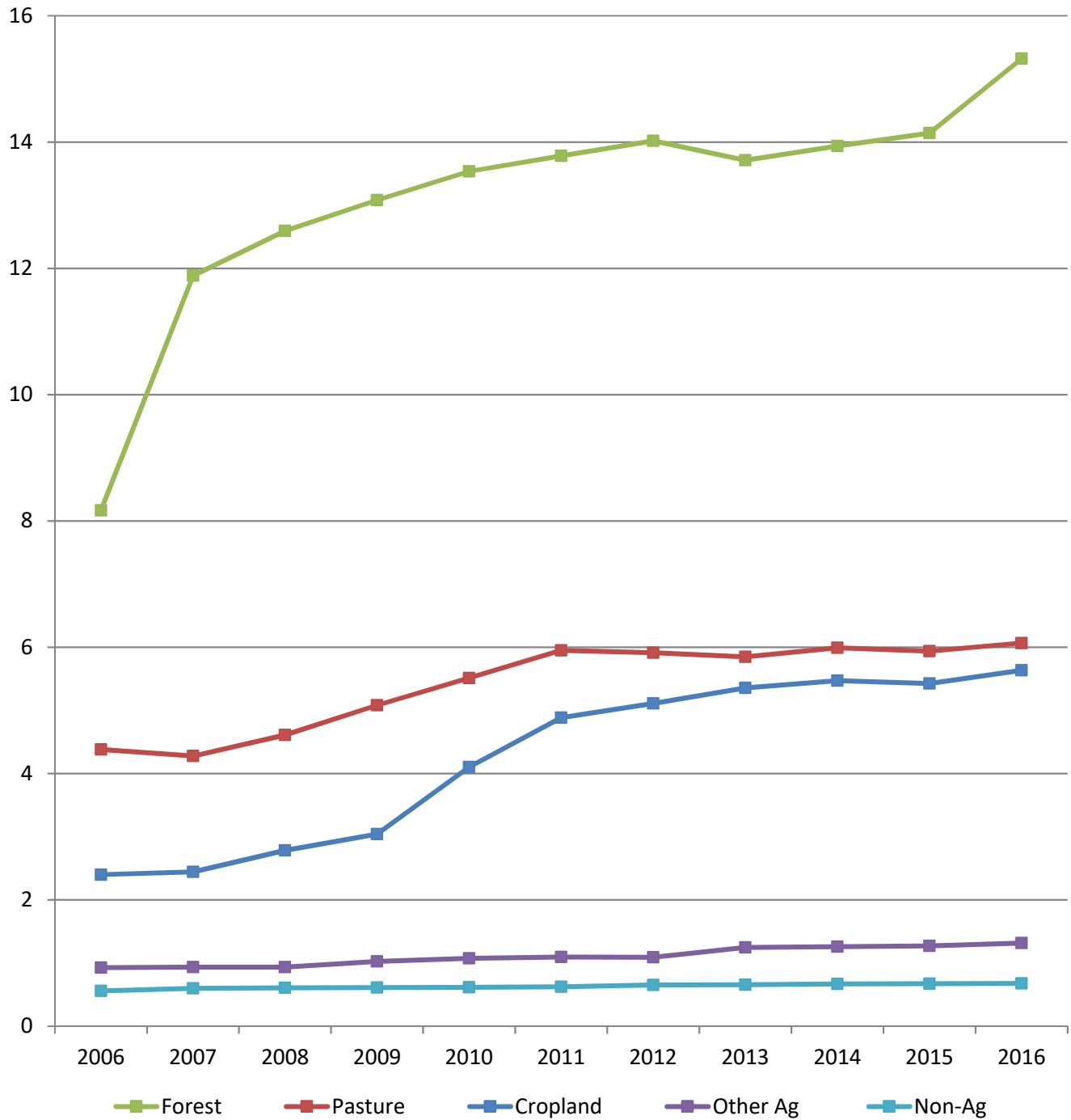

Figure 7

Trends in Foreign Holdings of Agricultural Land by Type of Use for the Period 2006 - 2016

Million
Acres



Note: Data for 2010 forward is through December. All other years reflect data through February.

Report 1

U.S. Agricultural Landholdings of Foreign Investors

By State as of December 31, 2016

State	Total Land Area of State (Acres) 1/	Privately Held Agricultural Land (Acres) 2/ 3/	Foreign Held Agricultural Land (Acres)	Proportion of Foreign Held to Privately Held Agricultural Land (Percent)
Alabama	32,476,160	28,760,792	1,561,456	5.4
Alaska	366,048,640	57,446,991	270,325	0.5
Arizona	72,726,400	7,833,746	265,568	3.4
Arkansas	33,323,520	28,129,519	1,037,219	3.7
California	99,813,760	41,823,058	1,073,326	2.6
Colorado	66,379,520	36,521,116	933,148	2.6
Connecticut	3,100,800	1,516,094	1,269	0.1
Delaware	1,250,560	920,172	2,814	0.3
Florida	34,513,280	21,849,568	1,218,643	5.6
Georgia	37,059,840	30,823,101	1,021,415	3.3
Hawaii	4,110,720	1,803,038	158,634	8.8
Idaho	52,958,080	15,889,108	105,256	0.7
Illinois	35,573,760	30,536,400	473,788	1.6
Indiana	22,954,880	19,752,052	269,006	1.4
Iowa	35,756,160	33,340,369	268,155	0.8
Kansas	52,361,600	49,188,971	597,276	1.2
Kentucky	25,425,920	22,089,269	68,020	0.3
Louisiana	27,879,680	23,870,712	1,205,634	5.1
Maine	19,751,680	17,955,835	3,132,615	17.4
Maryland	6,255,360	4,260,408	49,407	1.2
Massachusetts	5,017,600	2,306,458	4,796	0.2
Michigan	36,354,560	24,098,445	1,255,892	5.2
Minnesota	50,950,400	34,530,621	393,787	1.1
Mississippi	30,020,480	26,201,244	650,435	2.5
Missouri	44,087,040	36,030,827	269,362	0.7
Montana	93,153,280	54,197,503	586,890	1.1
Nebraska	49,198,080	45,610,153	140,134	0.3
Nevada	70,288,640	9,753,158	509,222	5.2
New Hampshire	5,739,520	4,251,738	15,985	0.4
New Jersey	4,746,880	1,969,337	14,441	0.7
New Mexico	77,667,840	33,526,570	1,041,530	3.1
New York	30,216,960	22,328,715	529,692	2.4
North Carolina	31,175,040	25,115,607	504,908	2.0
North Dakota	44,144,640	38,548,498	122,090	0.3
Ohio	26,206,720	21,566,008	414,905	1.9
Oklahoma	43,946,880	38,326,752	537,529	1.4
Oregon	61,438,080	25,420,956	800,167	3.1
Pennsylvania	28,682,880	20,388,401	215,329	1.1
Puerto Rico	NA	NA	760	NEG
Rhode Island	668,800	307,509	15	NEG
South Carolina	19,269,760	15,570,166	453,646	2.9
South Dakota	48,566,400	37,939,910	113,964	0.3

1/ Approximate land area as established by the Bureau of the Census in conjunction with the 2000 Census of Population (U.S. Department of Commerce).

2/ Preliminary estimate based on unpublished data, Ruben Lubowski, U.S. Dept. Ag., Econ. Res. Serv., 2002.

3/ Total land area minus Federal, State, County and Municipal; Indian Trust; rural transportation; and urban lands. Includes forest land, pasture land, cropland, range, and miscellaneous land. Estimates of urban and rural transportation lands are from U.S. Dept. Ag., Econ. Res. Serv., 2006, and estimates of Federal and other public lands are from Gen. Serv. Adm., 2001, and Natrl. Resr. Conv. Serv., 2000 respectively.

NA = Not available. NEG = Negligible

Report 1

U.S. Agricultural Landholdings of Foreign Investors

By State as of December 31, 2016

State	Total Land Area of State (Acres) 1/	Privately Held Agricultural Land (Acres) 2/ 3/	Foreign Held Agricultural Land (Acres)	Proportion of Foreign Held to Privately Held Agricultural Land (Percent)
Tennessee	26,378,880	21,324,793	366,399	1.7
Texas	167,550,080	153,626,848	3,045,052	2.0
Utah	52,572,160	11,438,482	106,159	0.9
Vermont	5,920,000	5,029,649	81,316	1.6
Virginia	25,340,160	20,577,489	202,815	1.0
Washington	42,588,160	22,014,053	1,489,576	6.8
West Virginia	15,409,920	13,238,151	88,149	0.7
Wisconsin	34,758,400	25,855,696	358,155	1.4
Wyoming	62,144,000	25,067,954	313,832	1.3
TOTAL	2,263,922,560	1,290,472,010	28,339,908	2.2

1/ Approximate land area as established by the Bureau of the Census in conjunction with the 2000 Census of Population (U.S. Department of Commerce).

2/ Preliminary estimate based on unpublished data, Ruben Lubowski, U.S. Dept. Ag., Econ. Res. Serv., 2002.

3/ Total land area minus Federal, State, County and Municipal; Indian Trust; rural transportation; and urban lands. Includes forest land, pasture land, cropland, range, and miscellaneous land. Estimates of urban and rural transportation lands are from U.S. Dept. Ag., Econ. Res. Serv., 2006, and estimates of Federal and other public lands are from Gen. Serv. Adm., 2001, and Natrl. Resr. Conv. Serv., 2000 respectively.

NA = Not available. NEG = Negligible

Comparison of U.S. Agricultural Landholdings of Foreign Investors
By State as of December 31, 2015 and December 31, 2016

State	Foreign Held Agricultural Land December 2015 (Acres)	Foreign Held Agricultural Land December 2016 (Acres)	Difference in Acreage Between 2015 and 2016 (Acres)
Alabama	1,551,024	1,561,456	10,432
Alaska	270,325	270,325	0
Arizona	285,955	265,568	-20,387
Arkansas	865,120	1,037,219	172,099
California	1,072,496	1,073,326	830
Colorado	946,878	933,148	-13,730
Connecticut	1,269	1,269	0
Delaware	2,814	2,814	0
Florida	1,178,382	1,218,643	40,261
Georgia	971,314	1,021,415	50,100
Hawaii	158,529	158,634	105
Idaho	99,090	105,256	6,166
Illinois	422,939	473,788	50,849
Indiana	268,862	269,006	144
Iowa	245,096	268,155	23,059
Kansas	543,913	597,276	53,362
Kentucky	67,293	68,020	727
Louisiana	1,200,917	1,205,634	4,717
Maine	2,968,910	3,132,615	163,704
Maryland	49,037	49,407	370
Massachusetts	4,796	4,796	0
Michigan	904,307	1,255,892	351,585
Minnesota	391,809	393,787	1,978
Mississippi	645,509	650,435	4,926
Missouri	267,777	269,362	1,585
Montana	586,148	586,890	742
Nebraska	132,870	140,134	7,264
Nevada	509,222	509,222	0
New Hampshire	15,985	15,985	0
New Jersey	14,441	14,441	0
New Mexico	1,027,181	1,041,530	14,349
New York	531,735	529,692	-2,042
North Carolina	504,953	504,908	-45
North Dakota	118,522	122,090	3,567
Ohio	408,813	414,905	6,092
Oklahoma	386,397	537,529	151,133
Oregon	511,438	800,167	288,729
Pennsylvania	215,288	215,329	41
Puerto Rico	760	760	0
Rhode Island	15	15	0
South Carolina	430,602	453,646	23,045
South Dakota	113,346	113,964	618
Tennessee	365,317	366,399	1,082
Texas	2,972,205	3,045,052	72,847
Utah	106,159	106,159	0
Vermont	79,787	81,316	1,529
Virginia	199,723	202,815	3,092
Washington	1,412,223	1,489,576	77,353
West Virginia	88,094	88,149	55
Wisconsin	357,135	358,155	1,021
Wyoming	309,896	313,832	3,936
TOTAL	26,782,617	28,339,908	1,557,291

Report 1B U.S. Agricultural and NonAgricultural Landholdings (Acres) by Country of Foreign Investor
By State as of December 31, 2016

State Name	Canada	Netherlands	Germany	United Kingdom	Italy	All Others	Totals
Alabama	295,128	928,312	2,740	21,821	3,138	337,748	1,588,887
Alaska	270,131	0	0	120	0	150	270,401
Arizona	28,149	9,576	5,226	3,916	0	252,686	299,552
Arkansas	235,040	419,340	65,281	2,749	26,538	314,359	1,063,307
California	81,093	158,054	73,582	340,980	8,736	528,357	1,190,802
Colorado	174,112	65,977	127,112	101,078	99,209	381,910	949,398
Connecticut	70	0	68	334	113	744	1,329
Delaware	163	3,814	281	26	145	419	4,848
Florida	78,796	227,785	100,151	46,865	6,151	813,672	1,273,420
Georgia	203,932	28,213	205,537	21,353	3,174	580,611	1,042,821
Hawaii	82	37,135	434	3,128	0	122,465	163,244
Idaho	8,650	809	1,322	14,468	0	85,316	110,564
Illinois	31,154	19,212	72,696	14,123	104,422	243,710	485,317
Indiana	5,045	24,961	78,245	2,861	28,402	150,671	290,186
Iowa	10,957	2,325	16,942	799	93,717	146,983	271,723
Kansas	20,950	11,399	27,434	1,562	293,595	245,769	600,709
Kentucky	5,416	2,937	11,499	6,897	397	46,671	73,817
Louisiana	327,784	308,286	7,547	123,141	32,915	446,647	1,246,319
Maine	2,511,339	319,996	22,605	717	0	292,355	3,147,012
Maryland	5,101	4,909	18,545	44	587	22,843	52,029
Massachusetts	109	3,402	231	882	12	209	4,845
Michigan	343,270	461,688	26,173	4,685	33,382	392,331	1,261,529
Minnesota	14,990	637	10,847	21,095	70,515	280,254	398,338
Mississippi	4,631	361,319	55,877	1,099	800	246,146	669,872
Missouri	5,093	4,753	17,737	5,592	135,468	105,111	273,754
Montana	178,927	39,000	21,536	21,364	1,360	333,036	595,223
Nebraska	6,798	1,287	1,111	0	92,870	42,667	144,732
Nevada	220,908	377	41,423	657	3,455	242,692	509,512
New Hampshire	305	322	27	4,137	0	11,264	16,055
New Jersey	8,147	3,442	3,629	835	0	5,399	21,452
New Mexico	1,897	31,401	192,066	201,481	1,755	623,201	1,051,801
New York	119,605	6,833	18,792	50,329	1,509	345,228	542,296
North Carolina	62,866	253,568	23,590	5,107	53,182	122,066	520,379
North Dakota	26,850	0	1,044	852	32,170	64,878	125,794
Ohio	6,318	64,070	70,801	5,986	6,814	270,826	424,815
Oklahoma	1,369	10,867	13,962	12,100	338,545	162,312	539,154

Report 1B U.S. Agricultural and NonAgricultural Landholdings (Acres) by Country of Foreign Investor
By State as of December 31, 2016

State Name	Canada	Netherlands	Germany	United Kingdom	Italy	All Others	Totals
Oregon	163,390	41,843	5,065	73,552	175	520,234	804,259
Pennsylvania	103,309	11,613	14,648	49,025	264	41,668	220,527
Puerto Rico	49	0	216	0	0	574	839
Rhode Island	0	0	0	0	0	17	17
South Carolina	19,464	259,385	66,751	5,756	939	121,708	474,002
South Dakota	21,806	4,271	14,970	428	1,670	71,159	114,303
Tennessee	9,754	175,103	8,870	6,552	1,366	171,471	373,116
Texas	886,122	391,066	274,762	128,021	48,406	1,389,380	3,117,756
Utah	2,089	19,783	305	32,844	10,458	48,407	113,886
Vermont	34,268	4,188	3,233	14,727	68	28,715	85,199
Virginia	3,930	29,102	29,389	39,123	1,300	104,882	207,726
Washington	664,432	157,253	61,050	219,652	57	395,250	1,497,694
West Virginia	20,975	24,824	10,239	8,929	0	27,706	92,673
Wisconsin	42,443	5,146	11,499	3,655	512	309,398	372,653
Wyoming	4,382	10,812	44,902	87,192	7,560	163,299	318,147
Grand Totals:	7,271,590	4,950,394	1,881,991	1,712,639	1,545,850	11,655,571	29,018,035

Report 1C U.S. Landholdings by Foreign Investors by Type of Land Use
and by State as of December 31, 2016

State Name	Acres in Cropland	Acres in Pasture	Acres in Forest	Acres in Other Ag	Acres in Non Ag	Total Acres
Alabama	7,144	3,169	1,546,714	4,429	27,431	1,588,887
Alaska	0	270,165	98	62	76	270,401
Arizona	88,385	104,700	454	72,029	33,984	299,552
Arkansas	250,762	15,966	753,806	16,685	26,087	1,063,307
California	364,918	318,479	270,971	118,958	117,475	1,190,802
Colorado	282,332	562,387	19,325	69,103	16,250	949,398
Connecticut	386	195	292	396	60	1,329
Delaware	2,753	0	51	10	2,034	4,848
Florida	206,988	143,376	775,663	92,617	54,776	1,273,420
Georgia	75,865	19,996	907,230	18,324	21,407	1,042,821
Hawaii	38,842	78,609	7,071	34,112	4,610	163,244
Idaho	15,445	20,280	7,838	61,694	5,308	110,564
Illinois	451,563	6,839	8,616	6,769	11,529	485,317
Indiana	204,762	54,184	5,185	4,875	21,180	290,186
Iowa	197,895	60,747	226	9,286	3,568	271,723
Kansas	380,926	185,004	1,932	29,414	3,433	600,709
Kentucky	13,472	32,751	18,874	2,923	5,797	73,817
Louisiana	112,728	31,556	1,052,270	9,080	40,685	1,246,319
Maine	20,465	12,564	3,085,288	14,298	14,397	3,147,012
Maryland	29,828	3,197	11,550	4,832	2,622	52,029
Massachusetts	645	27	4,124	0	49	4,845
Michigan	75,253	1,770	1,170,594	8,276	5,636	1,261,529
Minnesota	86,007	85,306	215,597	6,878	4,551	398,338
Mississippi	162,390	11,008	470,036	7,003	19,437	669,872
Missouri	131,912	60,978	14,680	61,792	4,392	273,754
Montana	112,627	443,103	10,938	20,223	8,333	595,223
Nebraska	120,237	16,505	72	3,320	4,597	144,732
Nevada	127,757	290,610	0	90,855	290	509,512
New Hampshire	444	168	15,343	30	70	16,055
New Jersey	7,124	1,323	4,227	1,767	7,011	21,452
New Mexico	64,930	943,013	11,875	21,712	10,271	1,051,801
New York	59,858	14,900	435,679	19,256	12,603	542,296
North Carolina	94,701	3,255	334,165	72,787	15,472	520,379
North Dakota	55,432	61,229	941	4,488	3,704	125,794
Ohio	179,574	13,386	160,592	61,353	9,911	424,815
Oklahoma	203,462	284,711	1,414	47,942	1,625	539,154

Report 1C U.S. Landholdings by Foreign Investors by Type of Land Use
and by State as of December 31, 2016

State Name	Acres in Cropland	Acres in Pasture	Acres in Forest	Acres in Other Ag	Acres in Non Ag	Total Acres
Oregon	130,104	127,738	533,138	9,187	4,092	804,259
Pennsylvania	12,603	8,160	189,921	4,646	5,199	220,527
Puerto Rico	356	262	3	139	79	839
Rhode Island	0	0	0	15	2	17
South Carolina	19,244	4,454	419,139	10,809	20,356	474,002
South Dakota	37,514	72,392	10	4,048	339	114,303
Tennessee	25,099	16,998	316,807	7,495	6,717	373,116
Texas	684,703	1,110,585	1,143,429	106,334	72,704	3,117,756
Utah	9,954	39,888	9,971	46,346	7,727	113,886
Vermont	7,850	6,941	62,335	4,189	3,883	85,199
Virginia	25,459	24,091	129,570	23,695	4,911	207,726
Washington	376,388	234,280	837,664	41,245	8,118	1,497,694
West Virginia	1,069	8,423	67,194	11,463	4,524	92,673
Wisconsin	66,769	3,037	285,842	2,507	14,498	372,653
Wyoming	10,400	254,897	1,458	47,077	4,315	318,147
Grand Totals:	5,635,322	6,067,602	15,320,210	1,316,774	678,127	29,018,035

Report 2

U.S. Agricultural and NonAgricultural Landholdings (Acres) by Country of Foreign Investor
and by State and County as of December 31, 2016

State Name	County Name	Canada	Netherlands	Germany	United Kingdom	Italy	All Others	Totals
Alabama	Autauga	361	61,351	0	0	0	0	61,712
	Baldwin	0	81,274	0	0	0	27,270	108,544
	Barbour	0	5,001	0	0	0	730	5,731
	Bibb	5,326	33,468	0	0	0	365	39,159
	Bullock	0	35,915	21	0	0	370	36,306
	Butler	5,925	130,878	0	0	0	13,219	150,022
	Calhoun	729	0	0	0	0	2,970	3,699
	Chambers	0	314	135	0	0	0	449
	Cherokee	4,802	0	0	0	0	3,267	8,069
	Chilton	0	28,241	0	0	0	375	28,616
	Choctaw	5,179	0	0	3,000	0	0	8,179
	Clarke	12,830	0	0	0	0	0	12,830
	Clay	344	1,303	0	0	0	3,859	5,506
	Cleburne	6,810	0	1,984	0	0	47	8,841
	Coffee	10,238	0	0	0	0	0	10,238
	Colbert	0	11,665	0	16	0	1,260	12,941
	Conecuh	31,735	20,022	0	40	0	45,992	97,789
	Coosa	106	29,095	0	0	0	556	29,757
	Covington	1,672	7,449	0	0	0	33,374	42,495
	Crenshaw	4,769	31,056	0	0	0	30,076	65,901
	Cullman	0	244	0	0	0	0	244
	Dale	0	0	0	0	697	230	927
	Dallas	23,966	14,651	0	0	0	0	38,617
	De Kalb	0	323	0	0	0	0	323
	Elmore	0	6,029	0	0	0	0	6,029
	Escambia	18	39,566	0	0	959	0	40,543
	Etowah	0	0	0	0	0	1,487	1,487
	Fayette	0	11,135	0	0	0	0	11,135
Franklin	0	37,627	0	0	0	11,251	48,878	
Geneva	0	3,138	0	0	0	0	3,138	
Greene	2,772	1,702	530	0	0	0	5,004	
Hale	10,483	9,650	0	0	0	0	20,133	
Henry	0	0	0	0	192	3,099	3,291	
Houston	0	1,037	0	0	0	0	1,037	
Jackson	0	28,679	0	0	0	2,134	30,813	
Lamar	0	3,439	0	0	0	1,092	4,531	

Report 2

U.S. Agricultural and NonAgricultural Landholdings (Acres) by Country of Foreign Investor
and by State and County as of December 31, 2016

State Name	County Name	Canada	Netherlands	Germany	United Kingdom	Italy	All Others	Totals
Alabama	Lauderdale	0	1,926	0	0	0	37	1,963
	Lawrence	0	5,528	0	0	361	337	6,226
	Lee	0	814	0	0	0	0	814
	Limestone	0	0	0	916	0	0	916
	Lowndes	1,456	17,522	0	1,100	0	50,333	70,411
	Macon	0	7,785	70	0	929	372	9,156
	Madison	0	310	0	0	0	4,514	4,824
	Marengo	25,990	464	0	0	0	0	26,454
	Marion	0	48,628	0	0	0	31,656	80,284
	Marshall	0	510	0	0	0	0	510
	Mobile	245	20,212	0	0	0	775	21,232
	Monroe	79,252	48,455	0	110	0	3,182	130,999
	Montgomery	0	4,920	0	0	0	0	4,920
	Morgan	340	0	0	78	0	622	1,040
	Perry	14,080	28,848	0	0	0	0	42,928
	Pickens	0	352	0	0	0	0	352
	Pike	212	12,369	0	0	0	11,712	24,293
	Randolph	523	0	0	0	0	16,322	16,845
	Russell	7	317	0	0	0	753	1,077
	Shelby	1,899	0	0	0	0	347	2,246
	St. Clair	263	0	0	0	0	4,078	4,341
	Sumter	4,090	2,500	0	0	0	0	6,590
	Talladega	2,580	545	0	515	0	5,982	9,622
	Tallapoosa	0	13,761	0	0	0	2,059	15,820
	Tuscaloosa	0	200	0	46	0	0	246
	Walker	0	4,979	0	0	0	1,456	6,435
	Washington	2,054	58,632	0	16,000	0	0	76,686
	Wilcox	34,072	290	0	0	0	0	34,362
Winston	0	14,194	0	0	0	20,188	34,382	
State Totals:		295,128	928,312	2,740	21,821	3,138	337,748	1,588,887

**Report 2 U.S. Agricultural and NonAgricultural Landholdings (Acres) by Country of Foreign Investor
and by State and County as of December 31, 2016**

State Name	County Name	Canada	Netherlands	Germany	United Kingdom	Italy	All Others	Totals
Alaska	Aleutians West	270,131	0	0	0	0	0	270,131
	Matanuska-Susitna	0	0	0	120	0	150	270
State Totals:		270,131	0	0	120	0	150	270,401

Report 2 U.S. Agricultural and NonAgricultural Landholdings (Acres) by Country of Foreign Investor
and by State and County as of December 31, 2016

State Name	County Name	Canada	Netherlands	Germany	United Kingdom	Italy	All Others	Totals	
Arizona	Cochise	10,079	312	1,970	0	0	1,399	13,760	
	Coconino	320	0	0	0	0	45,808	46,128	
	Gila	5,956	0	0	0	0	707	6,663	
	Graham	87	279	0	0	0	1,020	1,386	
	Maricopa	5,615	425	1,030	382	0	101,814	109,266	
	Navajo	640	0	0	0	0	0	640	
	Pima	300	6,818	0	0	0	22,160	29,278	
	Pinal	188	1,622	881	3,534	0	54,113	60,338	
	Santa Cruz	560	0	1,345	0	0	2,901	4,806	
	Yavapai	113	0	0	0	0	21,754	21,867	
	Yuma	4,291	120	0	0	0	1,010	5,421	
	State Totals:		28,149	9,576	5,226	3,916	0	252,686	299,552

Report 2

U.S. Agricultural and NonAgricultural Landholdings (Acres) by Country of Foreign Investor
and by State and County as of December 31, 2016

State Name	County Name	Canada	Netherlands	Germany	United Kingdom	Italy	All Others	Totals
Arkansas	Arkansas	0	0	0	626	0	0	626
	Ashley	0	4,893	2,728	0	3,798	15,552	26,971
	Baxter	0	0	0	0	0	108	108
	Benton	0	0	0	0	8,360	0	8,360
	Boone	56	0	1,138	0	0	0	1,194
	Bradley	10	34,189	43	0	0	60	34,302
	Calhoun	0	4,011	0	0	0	0	4,011
	Chicot	2,069	560	16,143	0	0	42,917	61,689
	Clark	91,913	9,878	0	0	0	71,085	172,876
	Clay	0	1,460	0	0	0	20	1,480
	Cleveland	0	5,029	0	0	0	0	5,029
	Conway	0	1,338	0	0	0	0	1,338
	Craighead	0	0	0	1,240	0	1,563	2,803
	Crittenden	3,298	0	381	699	0	5,401	9,779
	Cross	0	0	6,118	0	0	3,947	10,065
	Dallas	0	116,161	0	0	0	0	116,161
	Desha	0	0	4,494	0	0	3,326	7,820
	Drew	138	11,796	1,198	0	0	1,215	14,347
	Franklin	0	0	0	0	0	336	336
	Garland	0	5,547	0	0	0	0	5,547
	Grant	0	97,186	0	0	0	0	97,186
	Hempstead	34,347	11,360	0	0	0	22,590	68,297
	Hot Spring	0	38,376	0	0	0	0	38,376
	Independence	0	0	0	0	0	40	40
	Izard	0	0	0	34	0	1,075	1,109
	Jackson	0	0	0	0	0	5,808	5,808
	Jefferson	830	6,136	6,697	0	0	13,938	27,601
	Johnson	58	0	40	0	0	0	98
	Lafayette	63	2,175	421	0	0	12	2,671
	Lee	0	0	3,092	0	0	3,935	7,027
	Lincoln	0	588	0	0	0	3,495	4,083
	Little River	1,436	2,303	3,120	0	0	2,608	9,467
	Logan	0	0	100	0	0	194	294
	Lonoke	0	0	2,909	0	0	12,049	14,958
	Madison	0	0	230	0	0	0	230
	Miller	12,497	1,687	440	0	1,333	42,619	58,576

Report 2

U.S. Agricultural and NonAgricultural Landholdings (Acres) by Country of Foreign Investor
and by State and County as of December 31, 2016

State Name	County Name	Canada	Netherlands	Germany	United Kingdom	Italy	All Others	Totals	
Arkansas	Mississippi	0	0	0	0	0	3,028	3,028	
	Monroe	0	1,308	1,902	0	0	3,845	7,055	
	Nevada	45,038	14,868	852	0	0	19,372	80,130	
	Ouachita	5,659	2,021	0	0	0	2,535	10,215	
	Phillips	0	34	0	0	0	2,313	2,347	
	Pike	34,529	9,378	0	0	0	0	43,907	
	Poinsett	0	640	653	0	0	4,880	6,173	
	Polk	158	0	300	150	0	290	898	
	Pope	0	0	0	0	0	116	116	
	Prairie	2,850	464	813	0	0	3,632	7,759	
	Pulaski	0	2,420	0	0	0	3,272	5,692	
	Saline	0	29,940	0	0	0	0	29,940	
	Searcy	0	0	1,011	0	13,047	3,831	17,889	
	Sevier	0	0	0	0	0	40	40	
	Sharp	0	0	0	0	0	42	42	
	St. Francis	0	0	5,697	0	0	3,591	9,288	
	Union	0	0	763	0	0	0	763	
	Washington	91	0	0	0	0	31	122	
	White	0	2,794	0	0	0	5,553	8,347	
	Woodruff	0	800	3,998	0	0	2,859	7,657	
	Yell	0	0	0	0	0	1,236	1,236	
	State Totals:		235,040	419,340	65,281	2,749	26,538	314,359	1,063,307

Report 2

U.S. Agricultural and NonAgricultural Landholdings (Acres) by Country of Foreign Investor
and by State and County as of December 31, 2016

State Name	County Name	Canada	Netherlands	Germany	United Kingdom	Italy	All Others	Totals
California	Alameda	691	1,187	708	184	0	1,233	4,003
	Amador	0	0	0	0	0	535	535
	Butte	357	566	0	97,718	0	2,948	101,589
	Calaveras	0	0	0	0	0	80	80
	Colusa	0	0	165	368	0	4,059	4,592
	Contra Costa	0	3,522	410	2,333	0	6,471	12,736
	Del Norte	0	0	1,632	0	0	0	1,632
	El Dorado	0	0	0	0	37	1,927	1,964
	Fresno	1,305	9,507	3,901	9,588	0	27,235	51,536
	Glenn	0	4,820	110	356	1,577	5,412	12,275
	Humboldt	0	0	5,006	0	0	0	5,006
	Imperial	771	0	0	0	0	37,843	38,614
	Kern	2,943	46,696	13,832	19,255	10	58,231	140,967
	Kings	0	395	1,444	0	0	4,138	5,977
	Lake	0	512	13	0	0	0	525
	Los Angeles	71	2,640	42	318	0	1,519	4,590
	Madera	16,483	2,350	188	755	0	26,038	45,814
	Marin	0	0	0	0	0	190	190
	Mendocino	1,662	28,900	2,190	160	0	11,508	44,420
	Merced	443	1,811	273	320	0	7,386	10,233
	Modoc	0	0	0	0	5,500	540	6,040
	Mono	11	30	0	0	0	820	861
	Monterey	7,657	76	1,452	1,632	0	4,721	15,538
	Napa	2,190	1,220	850	1,720	0	21,985	27,965
	Nevada	0	0	0	0	0	750	750
	Orange	4,548	1,435	18	0	0	15	6,016
	Placer	0	299	160	0	157	6,182	6,798
	Plumas	3,674	0	0	10,275	0	1,519	15,468
	Riverside	7,029	5,164	478	352	377	80,789	94,190
	Sacramento	882	11	2,869	1,011	80	7,936	12,789
	San Benito	0	4,035	70	12,817	0	4,507	21,429
	San Bernardino	2,815	1,112	415	962	0	1,905	7,209
San Diego	507	869	0	25	0	26,799	28,200	
San Joaquin	0	7,678	2,197	1,007	0	12,810	23,692	
San Luis Obispo	367	5,733	25,415	1,033	0	11,232	43,780	
San Mateo	0	0	0	0	0	862	862	

Report 2

U.S. Agricultural and NonAgricultural Landholdings (Acres) by Country of Foreign Investor
and by State and County as of December 31, 2016

State Name	County Name	Canada	Netherlands	Germany	United Kingdom	Italy	All Others	Totals
California	Santa Barbara	2,730	6,089	254	31,763	0	21,591	62,427
	Santa Clara	620	1,305	30	8,636	0	7,543	18,134
	Santa Cruz	0	0	0	0	0	200	200
	Shasta	1,104	6,410	0	12,309	158	926	20,907
	Sierra	0	0	0	0	240	7,600	7,840
	Siskiyou	736	0	0	0	0	20,699	21,435
	Solano	687	960	300	287	0	20,275	22,510
	Sonoma	2,741	598	2,370	4,552	0	4,818	15,079
	Stanislaus	65	2,295	348	267	45	2,357	5,377
	Sutter	895	550	247	60	0	12,717	14,469
	Tehama	292	4,686	1,654	109,593	0	11,856	128,081
	Trinity	0	0	40	160	0	120	320
	Tulare	11,476	1,970	3,590	362	0	9,679	27,077
	Tuolumne	2,752	0	0	0	0	0	2,752
	Ventura	125	1,468	0	8,229	0	2,088	11,910
	Yolo	2,250	523	911	81	0	19,209	22,974
	Yuba	214	632	0	2,492	555	6,552	10,445
State Totals:		81,093	158,054	73,582	340,980	8,736	528,357	1,190,802

Report 2

U.S. Agricultural and NonAgricultural Landholdings (Acres) by Country of Foreign Investor
and by State and County as of December 31, 2016

State Name	County Name	Canada	Netherlands	Germany	United Kingdom	Italy	All Others	Totals
Colorado	Adams	10,176	0	0	886	0	1,448	12,510
	Alamosa	0	0	0	0	0	25,142	25,142
	Arapahoe	8,315	0	21,252	0	0	154	29,721
	Baca	0	0	0	0	0	99,182	99,182
	Boulder	0	200	0	596	0	545	1,341
	Cheyenne	21,053	0	4,971	0	71,388	18,177	115,589
	Conejos	54	0	0	1,760	0	0	1,814
	Costilla	0	0	12,400	0	133	0	12,533
	Crowley	39	0	0	0	0	265	304
	Custer	0	0	0	963	0	240	1,203
	Delta	0	0	4,590	0	0	0	4,590
	Dolores	0	0	0	0	0	852	852
	Douglas	3,112	9	3,478	2,999	0	6,377	15,975
	Eagle	40	2,200	0	0	0	32,305	34,545
	El Paso	520	326	0	605	0	2,582	4,033
	Elbert	0	1,760	8,066	0	0	19,861	29,687
	Fremont	48	0	60	0	0	22	130
	Garfield	6,416	27,649	0	0	0	7,270	41,335
	Grand	0	0	0	10,948	0	0	10,948
	Gunnison	506	0	0	0	0	2,411	2,917
	Huerfano	0	1,770	0	0	0	3,741	5,511
	Jackson	20,381	0	0	3,622	0	1,200	25,203
	Jefferson	346	0	0	648	0	324	1,318
	Kiowa	11,180	0	625	0	0	0	11,805
	Kit Carson	5,075	0	60,484	0	27,688	14,819	108,066
	La Plata	40	0	0	1,255	0	50	1,345
	Larimer	583	0	83	934	0	5,973	7,573
	Las Animas	0	0	0	3,621	0	46,565	50,186
	Lincoln	31,820	0	527	0	0	8,798	41,145
	Logan	3,570	0	155	0	0	0	3,725
	Mesa	685	1,864	0	64,915	0	11,660	14,209
	Moffat	478	0	0	0	0	0	65,393
Montezuma	0	0	0	50	0	0	50	
Montrose	0	0	0	0	0	3,964	3,964	
Morgan	303	0	160	0	0	840	1,303	
Otero	5,965	0	0	0	0	3,257	9,222	

Report 2

U.S. Agricultural and NonAgricultural Landholdings (Acres) by Country of Foreign Investor
and by State and County as of December 31, 2016

State Name	County Name	Canada	Netherlands	Germany	United Kingdom	Italy	All Others	Totals	
Colorado	Park	0	0	0	0	0	1,920	1,920	
	Phillips	180	0	7,001	0	0	3,826	11,007	
	Pitkin	0	0	0	0	0	891	891	
	Prowers	640	0	0	0	0	10,699	11,339	
	Pueblo	0	0	0	0	0	3,179	3,179	
	Rio Blanco	10,578	29,149	0	6,685	0	0	46,412	
	Rio Grande	0	0	0	212	0	0	212	
	Routt	0	0	0	11	0	2,896	2,907	
	Saguache	11,482	0	0	0	0	6,273	17,755	
	San Juan	0	0	0	0	0	997	997	
	San Miguel	0	0	0	0	0	1,075	1,075	
	Sedgwick	0	0	1,360	0	0	1,114	2,474	
	Summit	530	1,050	0	0	0	272	1,852	
	Washington	6,587	0	800	0	0	10,174	17,561	
	Weld	8,233	0	1,100	368	0	7,041	16,741	
	Yuma	5,177	0	0	0	0	13,529	18,706	
	State Totals:		174,112	65,977	127,112	101,078	99,209	381,910	949,398

Report 2

U.S. Agricultural and NonAgricultural Landholdings (Acres) by Country of Foreign Investor
and by State and County as of December 31, 2016

State Name	County Name	Canada	Netherlands	Germany	United Kingdom	Italy	All Others	Totals
Connecticut	Fairfield	38	0	0	0	0	251	289
	Hartford	0	0	51	334	0	79	464
	Litchfield	0	0	0	0	0	242	242
	New Haven	0	0	0	0	113	0	113
	New London	0	0	17	0	0	0	17
	Tolland	32	0	0	0	0	0	32
	Windham	0	0	0	0	0	172	172
State Totals:		70	0	68	334	113	744	1,329

**Report 2 U.S. Agricultural and NonAgricultural Landholdings (Acres) by Country of Foreign Investor
and by State and County as of December 31, 2016**

State Name	County Name	Canada	Netherlands	Germany	United Kingdom	Italy	All Others	Totals
Delaware	Kent	163	17	239	0	145	103	667
	New Castle	0	3,797	42	26	0	316	4,181
State Totals:		163	3,814	281	26	145	419	4,848

Report 2

U.S. Agricultural and NonAgricultural Landholdings (Acres) by Country of Foreign Investor
and by State and County as of December 31, 2016

State Name	County Name	Canada	Netherlands	Germany	United Kingdom	Italy	All Others	Totals
Florida	Alachua	318	15	160	9,679	0	23,582	33,754
	Baker	0	0	0	0	0	57,810	57,810
	Bay	0	0	30,735	0	0	0	30,735
	Bradford	0	0	0	0	0	42,950	42,950
	Brevard	282	271	0	0	0	5,347	5,900
	Broward	1,166	10	238	0	0	648	2,062
	Calhoun	10	1,853	4,851	0	0	14,851	21,565
	Charlotte	15	0	22	175	10	6,309	6,531
	Citrus	0	0	0	0	0	30	30
	Clay	0	0	0	0	0	10,736	10,736
	Collier	134	3,424	48	0	0	7,731	11,337
	Columbia	2	1,859	0	2,646	0	426	4,933
	De Soto	1,157	0	310	0	0	4,215	5,682
	Dixie	157	0	7,436	0	0	0	7,593
	Duval	1,277	0	0	0	0	6,853	8,130
	Escambia	0	53,787	249	30	0	0	54,066
	Flagler	0	18,530	0	0	0	0	21,977
	Franklin	0	0	37,026	0	0	0	37,026
	Gadsden	0	8,144	562	73	0	2,671	11,450
	Gilchrist	85	10	387	10,948	0	20,930	32,360
	Glades	10	0	0	0	0	6,608	6,618
	Gulf	0	0	0	0	0	26,435	26,435
	Hamilton	33,476	0	0	6,807	1,704	24,053	66,040
	Hardee	0	14	2,977	0	0	2,168	5,159
	Hendry	0	107	229	16	8	12,985	13,345
	Highlands	40	5	30	71	50	4,840	5,036
	Hillsborough	7,470	0	10	0	76	4,425	11,981
	Holmes	0	10,312	0	0	0	10,231	20,543
	Indian River	178	0	531	0	0	25,173	25,882
	Jackson	0	10,472	200	0	3,612	15,238	29,522
	Jefferson	520	140	0	0	0	2,748	3,408
	Lake	564	18	72	140	0	19,462	20,256
Lee	13	1,120	348	0	0	4,388	5,869	
Levy	480	0	653	7,779	0	4,447	13,359	
Liberty	0	643	850	0	0	0	1,493	
Madison	0	0	20	0	0	36,326	36,346	

Report 2

U.S. Agricultural and NonAgricultural Landholdings (Acres) by Country of Foreign Investor
and by State and County as of December 31, 2016

State Name	County Name	Canada	Netherlands	Germany	United Kingdom	Italy	All Others	Totals	
Florida	Manatee	22	819	0	1,013	0	7,950	9,804	
	Marion	7,434	834	1,279	1,235	511	36,624	47,917	
	Martin	161	5,819	0	0	0	21,937	27,917	
	Miami-Dade	2,612	1,462	78	540	0	12,753	17,445	
	Nassau	0	0	0	0	0	65,251	65,251	
	Okaloosa	0	9,671	0	0	0	21,818	31,489	
	Okeechobee	37	2,440	0	22	0	11,023	13,522	
	Orange	9,034	7,955	243	2,096	0	13,602	32,930	
	Osceola	130	0	0	42	0	13,791	13,963	
	Palm Beach	2,848	4,909	4	70	0	131,788	139,619	
	Pasco	1,438	765	0	0	0	198	2,401	
	Pinellas	0	55	0	0	0	0	55	
	Polk	2,284	0	1,150	2,150	180	23,149	28,913	
	Putnam	60	0	107	0	0	10,164	10,331	
	Santa Rosa	0	58,303	0	0	0	1,263	59,566	
	Sarasota	0	0	0	0	0	748	748	
	Seminole	1,000	891	20	143	0	48	2,102	
	St. Johns	663	0	0	0	0	10,191	10,854	
	St. Lucie	201	78	646	0	0	5,123	6,049	
	Sumter	15	1,098	150	0	0	2,128	3,391	
	Suwannee	489	0	5,348	1,190	0	102	7,129	
	Taylor	20	0	3,121	0	0	0	3,141	
	Volusia	2,995	12,870	0	0	0	3,989	19,854	
	Wakulla	0	0	61	0	0	0	61	
	Walton	0	2,216	0	0	0	2,177	4,393	
	Washington	0	6,865	0	0	0	9,792	16,657	
	State Totals:		78,796	227,785	100,151	46,865	6,151	813,672	1,273,420

Report 2

U.S. Agricultural and NonAgricultural Landholdings (Acres) by Country of Foreign Investor
and by State and County as of December 31, 2016

State Name	County Name	Canada	Netherlands	Germany	United Kingdom	Italy	All Others	Totals
Georgia	Appling	39,767	0	0	0	0	0	39,767
	Baker	3,296	0	0	410	0	1,268	4,974
	Baldwin	0	0	1,479	0	0	0	1,479
	Banks	0	0	172	0	0	289	461
	Barrow	0	0	96	0	0	2,239	2,335
	Bartow	0	60	1,290	0	0	5,706	7,056
	Berrien	0	0	0	0	0	1,525	1,525
	Bibb	0	0	0	0	0	583	583
	Bleckley	0	0	262	0	0	0	262
	Brooks	0	0	2,140	0	0	618	2,758
	Bryan	0	0	510	0	0	0	510
	Bulloch	0	0	780	0	0	3,120	3,900
	Burke	2,307	0	533	0	0	4,458	7,298
	Butts	0	77	228	309	0	0	614
	Calhoun	0	0	1,156	0	0	578	1,734
	Camden	0	0	4,184	0	0	13	4,197
	Candler	0	274	2,361	0	0	152	2,787
	Carroll	35	0	130	0	0	15,414	15,579
	Charlton	0	0	3,682	1,012	0	322	5,016
	Chatham	0	0	40	0	0	2,462	2,502
	Chattooga	5,564	0	0	0	0	0	5,564
	Cherokee	0	0	0	14	0	2,261	2,275
	Clay	0	0	0	2,937	0	0	2,937
	Clayton	0	0	79	0	0	82	161
	Clinch	0	0	8,274	0	0	121,867	130,141
	Cobb	0	0	363	0	0	0	363
	Coffee	0	0	1,924	1,837	0	0	3,761
	Colquitt	0	0	238	0	0	1,354	1,592
	Columbia	0	0	0	0	0	228	228
	Cook	48	0	0	0	0	1,197	1,245
	Coweta	105	327	370	0	0	3,047	3,849
	Crisp	57	0	0	0	0	1,337	1,394
Dawson	0	0	0	82	0	0	82	
De Kalb	0	0	217	23	0	0	240	
Decatur	0	785	3,525	0	0	1,656	6,803	
Dodge	0	0	928	0	0	836	928	

Report 2

U.S. Agricultural and NonAgricultural Landholdings (Acres) by Country of Foreign Investor
and by State and County as of December 31, 2016

State Name	County Name	Canada	Netherlands	Germany	United Kingdom	Italy	All Others	Totals
Georgia	Dooly	0	0	4,969	0	0	317	5,286
	Dougherty	1,912	0	817	0	0	0	2,729
	Douglas	0	0	323	0	0	1,278	1,601
	Early	0	3,698	278	0	0	0	3,976
	Echols	0	0	1,877	0	0	0	1,877
	Effingham	3,168	340	9,446	841	0	1,795	15,590
	Elbert	1,032	0	0	0	0	0	1,032
	Emanuel	883	5,485	4,376	0	0	1,768	12,512
	Evans	0	0	0	0	0	139	139
	Fannin	0	214	0	0	0	0	214
	Floyd	2,325	0	80	0	0	1,149	3,554
	Forsyth	0	0	0	160	0	52	212
	Franklin	0	124	0	0	79	60	263
	Fulton	748	0	3,344	115	0	1,007	5,214
	Gilmer	0	2,646	222	0	0	659	3,527
	Glascok	3,005	0	472	0	0	444	3,921
	Glynn	0	0	0	0	0	2,706	2,706
	Gordon	1,921	0	0	0	0	132	2,053
	Grady	0	0	1,710	0	0	299	2,009
	Greene	5,423	0	553	0	0	2,610	8,586
	Gwinnett	0	63	563	0	0	1,758	2,384
	Hall	0	0	20	0	0	8,211	8,231
	Hancock	10,616	0	874	0	0	0	11,490
	Haralson	2,184	0	8,896	0	0	3	11,083
	Harris	0	0	0	0	0	223	223
	Hart	0	0	0	679	0	461	1,140
	Heard	6,646	0	2,533	0	0	736	9,915
	Henry	0	82	1,413	0	0	1,519	3,014
Houston	0	972	8,616	1,961	0	2,759	14,308	
Irwin	0	0	0	914	0	0	914	
Jackson	0	0	250	229	0	677	1,156	
Jasper	0	0	1,658	0	0	4,724	6,382	
Jeff Davis	0	0	6,771	0	0	241	7,012	
Jefferson	40	725	1,693	1,103	0	8,915	12,476	
Jenkins	0	451	1,280	0	0	2,956	4,687	
Johnson	0	2,135	8,682	0	0	2,066	12,883	

Report 2

U.S. Agricultural and NonAgricultural Landholdings (Acres) by Country of Foreign Investor
and by State and County as of December 31, 2016

State Name	County Name	Canada	Netherlands	Germany	United Kingdom	Italy	All Others	Totals
Georgia	Jones	0	0	0	0	0	282	282
	Lamar	0	0	1,460	372	0	311	2,143
	Lanier	2,465	0	0	0	0	0	2,465
	Laurens	0	350	438	0	0	2,395	3,183
	Lee	0	1,078	0	0	0	2,427	3,505
	Liberty	0	0	2,828	0	0	0	2,828
	Lincoln	16	0	0	0	0	28	44
	Long	0	0	10,478	0	0	10,472	20,950
	Lowndes	236	0	334	0	1,316	126	2,012
	Macon	0	0	475	380	0	2,855	3,710
	Madison	0	0	0	0	0	1,262	1,262
	Marion	0	0	506	277	0	1,485	2,268
	McDuffie	0	0	1,394	0	0	1,053	2,447
	McIntosh	0	0	2,052	1,841	0	0	3,893
	Meriwether	0	3,433	82	0	0	68	3,583
	Miller	3,574	2,400	1,129	0	0	2,647	9,750
	Mitchell	1,736	0	8,376	1,881	0	748	12,741
	Monroe	0	0	0	133	0	105,852	105,985
	Montgomery	0	0	667	0	0	124	791
	Morgan	0	213	4,054	792	0	191	5,250
	Murray	395	0	0	0	0	770	1,165
	Newton	319	437	4,438	0	0	1,866	7,060
	Oconee	0	0	357	0	0	630	987
	Oglethorpe	0	0	5,830	0	0	15,294	21,124
	Peach	0	181	0	0	0	749	930
	Pickens	760	0	0	0	0	3,098	3,858
	Pierce	0	0	0	0	0	334	334
	Pike	0	418	582	0	0	0	1,000
	Polk	4,596	0	849	0	0	852	6,297
	Pulaski	0	0	1,437	0	0	59	1,496
	Putnam	0	0	348	0	0	24,050	24,398
	Randolph	0	0	0	0	0	294	294
Richmond	0	0	1,381	0	0	2,418	3,799	
Rockdale	0	0	0	0	0	23	23	
Schley	0	0	946	1,052	0	0	1,998	
Screven	5,872	0	1,952	0	0	8,219	16,043	

Report 2

U.S. Agricultural and NonAgricultural Landholdings (Acres) by Country of Foreign Investor
and by State and County as of December 31, 2016

State Name	County Name	Canada	Netherlands	Germany	United Kingdom	Italy	All Others	Totals
Georgia	Seminole	4,767	165	5,781	1,410	0	7,028	19,151
	Sumter	190	720	1,949	0	0	10,508	13,368
	Talbot	0	0	7,248	0	0	9,000	16,248
	Taliaferro	8,606	0	0	0	0	830	9,436
	Tattnall	162	0	0	0	0	426	588
	Taylor	0	0	2,179	164	123	2,250	4,716
	Telfair	0	0	3,549	323	0	33,137	37,009
	Terrell	0	0	209	0	0	733	942
	Thomas	0	0	1,002	102	0	1,432	2,536
	Tift	0	0	50	0	0	0	50
	Toombs	0	0	476	0	0	0	476
	Troup	2,524	0	726	0	0	1,049	4,299
	Turner	8,179	0	521	0	0	8,180	16,880
	Twiggs	0	0	0	0	0	8,223	8,223
	Upson	0	360	1,129	0	0	0	1,489
	Walker	143	0	764	0	0	0	907
	Walton	0	0	419	0	0	343	762
	Ware	235	0	8,818	0	0	23,090	32,143
	Warren	4,611	0	1,734	0	0	633	6,978
	Washington	1,936	0	0	0	0	13,237	15,173
	Wayne	35,218	0	0	0	0	2,641	37,859
	Webster	107	0	0	0	0	202	309
	Wheeler	0	0	1,093	0	0	413	1,506
	Whitfield	0	0	0	0	0	139	139
	Wilcox	0	0	2,803	0	0	1,014	3,817
	Wilkes	0	0	5,591	0	0	4,767	10,358
	Wilkinson	0	0	426	0	0	13,531	13,957
	Worth	26,204	0	0	0	0	26,203	52,407
State Totals:		203,932	28,213	205,537	21,353	3,174	580,611	1,042,821

**Report 2 U.S. Agricultural and NonAgricultural Landholdings (Acres) by Country of Foreign Investor
and by State and County as of December 31, 2016**

State Name	County Name	Canada	Netherlands	Germany	United Kingdom	Italy	All Others	Totals
Hawaii	Hawaii	66	37,133	23	3,128	0	55,457	95,807
	Honolulu	0	0	0	0	0	6,137	6,137
	Kauai	0	0	384	0	0	7,543	7,927
	Maui	16	2	27	0	0	53,328	53,373
State Totals:		82	37,135	434	3,128	0	122,465	163,244

Report 2

U.S. Agricultural and NonAgricultural Landholdings (Acres) by Country of Foreign Investor
and by State and County as of December 31, 2016

State Name	County Name	Canada	Netherlands	Germany	United Kingdom	Italy	All Others	Totals
Idaho	Ada	23	0	202	0	0	205	430
	Adams	0	0	0	0	0	1,802	1,802
	Benewah	0	0	0	0	0	2,010	2,010
	Bingham	0	0	58	0	0	12,289	12,347
	Bonner	470	0	0	0	0	1,112	1,582
	Bonneville	0	0	0	0	0	11,501	11,501
	Boundary	15	0	0	0	0	2,585	2,600
	Butte	0	0	0	0	0	1,752	1,752
	Camas	0	0	0	2,450	0	0	2,450
	Canyon	0	6	417	0	0	1,219	1,642
	Caribou	7,571	0	0	0	0	0	7,571
	Clearwater	0	0	210	0	0	0	210
	Elmore	0	160	0	0	0	0	160
	Fremont	0	0	0	0	0	18,318	18,318
	Gem	94	0	0	0	0	168	262
	Jerome	60	0	0	0	0	3,480	3,540
	Kootenai	126	0	112	0	0	1,150	1,388
	Latah	196	0	0	0	0	0	196
	Lemhi	80	0	0	0	0	593	673
	Minidoka	0	0	0	0	0	1,923	1,923
Owyhee	0	285	0	0	0	61	346	
Power	15	0	0	0	0	20,579	20,594	
Shoshone	0	0	0	0	0	1,111	1,111	
Teton	0	0	0	803	0	3,276	4,079	
Twin Falls	0	358	323	0	0	183	864	
Washington	0	0	0	11,215	0	0	11,215	
State Totals:		8,650	809	1,322	14,468	0	85,316	110,564

Report 2

U.S. Agricultural and NonAgricultural Landholdings (Acres) by Country of Foreign Investor
and by State and County as of December 31, 2016

State Name	County Name	Canada	Netherlands	Germany	United Kingdom	Italy	All Others	Totals
Illinois	Adams	0	0	0	0	0	899	899
	Alexander	0	0	202	0	0	2,260	2,462
	Bond	224	0	0	0	0	0	224
	Boone	0	377	0	127	0	116	620
	Brown	0	466	0	0	0	0	466
	Bureau	0	10	0	0	16,413	378	16,801
	Carroll	448	0	660	0	0	0	1,108
	Cass	0	0	267	0	0	0	267
	Champaign	40	0	1,693	321	237	8,127	10,418
	Christian	0	0	49	0	10,072	1,148	11,270
	Clay	0	0	0	0	0	50	50
	Clinton	0	0	0	0	0	160	160
	Coles	83	0	516	0	0	0	599
	Cook	0	0	0	146	0	147	293
	Crawford	0	0	0	0	0	60	60
	Cumberland	0	17	0	0	0	0	17
	De Kalb	0	0	0	596	0	0	6,459
	De Witt	0	585	652	0	35,064	1,842	38,143
	Douglas	353	1,240	0	0	0	2,696	4,289
	Du Page	0	32	0	4	0	237	273
	Edgar	115	0	0	0	0	450	565
	Edwards	0	0	0	0	0	30	30
	Fayette	100	10	0	0	0	125	235
	Ford	160	613	10,562	0	314	17,603	29,252
	Franklin	0	5,770	128	20	0	0	5,918
	Fulton	0	0	0	0	0	760	760
	Greene	123	0	4,493	1,341	0	1,027	6,984
	Grundy	518	0	0	784	0	13,659	14,961
	Hamilton	0	80	5,290	0	0	0	5,370
	Hancock	2,061	133	81	0	0	542	2,817
	Hardin	0	0	0	0	0	650	650
	Henderson	512	141	240	0	0	818	1,711
Henry	601	2,343	187	0	0	2,477	5,608	
Iroquois	1,419	0	16,191	608	0	11,536	29,754	
Jackson	0	0	1,151	0	0	0	1,151	
Jefferson	104	0	0	14	0	0	118	

Report 2

U.S. Agricultural and NonAgricultural Landholdings (Acres) by Country of Foreign Investor
and by State and County as of December 31, 2016

State Name	County Name	Canada	Netherlands	Germany	United Kingdom	Italy	All Others	Totals
Illinois	Jersey	342	0	0	0	0	1,078	1,420
	Jo Daviess	0	0	0	487	0	0	487
	Johnson	0	0	240	0	0	40	280
	Kane	0	0	65	403	0	463	931
	Kankakee	0	0	0	0	0	3,771	3,771
	Kendall	0	0	130	1,856	0	568	2,554
	Knox	259	0	0	0	0	0	259
	La Salle	160	0	114	312	4,689	8,860	14,135
	Lake	142	0	0	0	0	298	440
	Lawrence	0	0	0	0	0	13	13
	Lee	1,932	18	2,918	0	0	231	5,099
	Livingston	199	0	0	0	0	18,880	19,079
	Logan	74	661	115	35	300	3,508	4,693
	Macon	0	0	747	320	25,562	1,875	28,504
	Macoupin	342	0	817	51	0	401	1,611
	Madison	0	711	0	0	0	0	711
	Marion	0	0	0	204	0	159	363
	Marshall	0	0	0	405	0	291	696
	Mason	0	0	2,204	0	0	1,038	3,242
	Massac	0	0	2,345	0	0	0	2,345
	McDonough	14,828	151	103	687	0	856	16,625
	McHenry	0	0	3,220	126	0	0	3,346
	McLean	480	0	2,047	319	8,484	81,382	92,712
	Menard	0	0	0	301	0	254	555
	Mercer	0	641	0	0	0	678	1,319
	Monroe	0	0	0	0	0	680	680
	Montgomery	317	4	0	314	0	667	1,302
	Morgan	0	0	0	266	0	375	641
Moultrie	80	0	575	537	0	1,447	2,639	
Ogle	469	0	688	0	0	5,800	6,957	
Peoria	0	0	0	0	0	120	120	
Perry	0	771	0	0	0	22	793	
Piatt	569	879	459	0	2,405	7,148	11,460	
Pike	0	0	0	0	0	54	54	
Pope	0	0	976	0	0	0	976	
Pulaski	0	0	1,779	0	0	495	2,274	

Report 2

U.S. Agricultural and NonAgricultural Landholdings (Acres) by Country of Foreign Investor
and by State and County as of December 31, 2016

State Name	County Name	Canada	Netherlands	Germany	United Kingdom	Italy	All Others	Totals
Illinois	Putnam	0	0	78	0	0	0	78
	Randolph	0	1,433	0	0	240	0	1,673
	Richland	0	0	0	0	0	39	39
	Rock Island	0	228	0	0	0	157	385
	Sangamon	0	111	0	488	0	460	1,059
	Schuyler	0	0	0	0	0	7	7
	Scott	0	0	0	0	0	960	960
	Shelby	0	240	0	0	0	313	553
	St. Clair	0	0	0	120	0	82	202
	Stark	440	0	0	0	0	387	827
	Stephenson	0	0	0	10	642	8,872	9,524
	Tazewell	0	0	0	0	0	2,644	2,644
	Union	0	0	0	0	0	1,497	1,497
	Vermillion	3,173	0	0	2,318	0	5,263	10,754
	Warren	33	319	160	0	0	1,882	2,394
	Wayne	40	0	9,491	0	0	1,961	11,492
	Whiteside	414	0	0	0	0	0	414
	Will	0	49	0	759	0	242	1,050
	Williamson	0	1,179	0	0	0	104	1,283
	Winnebago	0	0	466	440	0	1,297	2,203
Woodford	0	0	0	0	0	1,833	1,833	
State Totals:		31,154	19,212	72,696	14,123	104,422	243,710	485,317

Report 2

U.S. Agricultural and NonAgricultural Landholdings (Acres) by Country of Foreign Investor
and by State and County as of December 31, 2016

State Name	County Name	Canada	Netherlands	Germany	United Kingdom	Italy	All Others	Totals
Indiana	Adams	60	0	40	0	0	212	312
	Allen	0	232	459	70	0	195	956
	Benton	0	81	167	0	0	528	776
	Boone	138	0	0	288	0	12,244	12,670
	Carroll	0	230	141	0	0	142	513
	Cass	0	0	447	30	0	0	477
	Clark	0	0	0	0	0	1,722	1,722
	Clinton	0	0	699	0	13,813	847	15,359
	De Kalb	0	16	191	191	0	26	424
	Dearborn	26	0	0	0	0	0	26
	Decatur	0	0	0	0	0	1,658	1,658
	Delaware	0	0	0	0	0	212	212
	Elkhart	0	0	0	60	0	0	60
	Fulton	573	0	0	0	0	181	754
	Gibson	0	4,918	0	51	0	1,529	6,498
	Grant	0	0	786	0	0	0	786
	Greene	0	0	0	0	0	225	225
	Hamilton	0	0	0	186	0	0	186
	Hancock	297	0	0	0	0	318	615
	Hendricks	292	0	0	0	0	0	292
	Henry	0	497	0	0	0	581	1,078
	Howard	0	0	171	0	0	1	172
	Huntington	0	418	0	0	0	0	418
	Jasper	0	0	1,214	30	0	868	2,112
	Jay	0	0	0	0	0	157	157
	Jefferson	0	0	152	152	0	0	304
	Johnson	0	0	82	3	0	0	85
	Knox	0	3,916	0	0	0	30	3,946
	La Porte	0	0	0	0	9,740	677	10,417
	Lagrange	0	126	0	0	0	0	126
	Lake	0	0	320	0	0	455	775
Lawrence	0	0	2,530	0	0	0	2,530	
Madison	0	0	24,355	0	0	325	24,679	
Marion	0	0	379	0	0	92	471	
Marshall	0	0	0	0	0	3,570	3,570	
Miami	0	0	85	0	0	0	85	

Report 2

U.S. Agricultural and NonAgricultural Landholdings (Acres) by Country of Foreign Investor
and by State and County as of December 31, 2016

State Name	County Name	Canada	Netherlands	Germany	United Kingdom	Italy	All Others	Totals
Indiana	Monroe	0	0	0	0	0	34	34
	Montgomery	0	0	3,766	0	0	159	3,925
	Morgan	0	0	0	0	0	434	434
	Newton	0	0	594	0	0	8,439	9,033
	Noble	0	0	0	0	0	301	301
	Orange	134	0	0	0	0	0	134
	Owen	0	80	0	148	0	0	228
	Pike	0	13,250	0	42	0	0	13,292
	Porter	0	0	87	296	3,848	316	4,547
	Posey	0	233	0	0	0	0	233
	Pulaski	1,468	0	0	100	0	0	1,568
	Putnam	0	0	91	102	639	18	850
	Randolph	0	78	0	0	0	43,356	43,434
	Ripley	560	0	207	0	0	0	767
	Rush	0	0	0	0	0	114	114
	Scott	0	0	0	0	0	98	98
	Shelby	0	0	0	0	0	117	117
	St. Joseph	0	0	0	0	0	103	103
	Steuben	98	52	0	136	271	0	557
	Switzerland	0	0	921	0	0	0	921
	Tippecanoe	0	0	108	0	91	10,906	11,105
	Tipton	0	0	39,317	0	0	0	39,317
	Vanderburgh	0	23	0	0	0	218	241
	Vigo	0	0	237	698	0	0	935
	Wabash	0	85	0	0	0	156	241
	Warren	120	0	630	0	0	160	910
	Warrick	0	590	0	0	0	81	671
Washington	0	0	69	69	0	0	138	
Wayne	0	111	0	0	0	0	111	
White	1,279	25	0	209	0	58,867	60,380	
State Totals:		5,045	24,961	78,245	2,861	28,402	150,671	290,186

Report 2

U.S. Agricultural and NonAgricultural Landholdings (Acres) by Country of Foreign Investor
and by State and County as of December 31, 2016

State Name	County Name	Canada	Netherlands	Germany	United Kingdom	Italy	All Others	Totals
Iowa	Benton	0	0	0	0	0	41	41
	Black Hawk	0	54	160	0	0	0	214
	Boone	50	0	0	21	0	496	567
	Bremer	0	0	0	0	0	108	108
	Buena Vista	0	0	1,401	0	0	0	1,401
	Butler	76	0	271	0	0	15	362
	Calhoun	0	0	0	0	0	802	802
	Cass	0	0	80	0	0	0	80
	Cedar	0	0	936	0	0	0	936
	Cerro Gordo	1,900	0	3,569	0	0	0	5,469
	Chickasaw	11	0	0	0	0	0	11
	Clarke	0	241	0	0	0	0	241
	Clay	0	0	6	0	446	242	694
	Clayton	20	0	0	0	0	0	20
	Clinton	87	389	0	0	0	0	476
	Dallas	0	0	233	0	0	13	246
	Decatur	0	668	0	0	0	0	668
	Delaware	16	0	0	0	0	0	16
	Des Moines	0	0	19	0	573	13,391	13,983
	Dickinson	0	0	0	0	6,336	6,045	12,381
	Emmet	0	0	0	0	2,850	0	2,850
	Fayette	200	625	0	4	0	1,460	2,289
	Floyd	0	0	237	0	0	436	673
	Franklin	0	0	309	0	0	0	309
	Hamilton	0	0	0	0	0	15,558	15,558
	Hancock	6,111	0	0	62	0	408	6,581
	Howard	0	0	80	0	0	5,670	5,750
	Humboldt	0	0	0	0	0	725	725
	Iowa	0	0	0	0	40	0	40
	Jasper	40	0	0	0	0	1,652	1,692
	Jones	0	0	0	0	0	6	6
	Keokuk	0	0	42	0	0	0	42
	Kossuth	0	0	2,130	0	0	0	2,130
	Lee	15	0	80	0	0	377	472
	Linn	0	0	1,233	0	0	550	1,783
	Lyon	290	0	0	0	0	0	290

Report 2

U.S. Agricultural and NonAgricultural Landholdings (Acres) by Country of Foreign Investor
and by State and County as of December 31, 2016

State Name	County Name	Canada	Netherlands	Germany	United Kingdom	Italy	All Others	Totals
Iowa	Mahaska	80	0	301	0	0	0	381
	Marshall	160	0	0	0	0	8,623	8,783
	Mills	0	0	0	0	0	194	194
	Mitchell	0	0	1,542	0	0	35,896	37,438
	Monroe	0	0	0	0	0	639	639
	Montgomery	0	0	0	230	0	0	230
	Muscatine	17	0	0	0	0	1,888	1,905
	O'Brien	0	0	0	0	0	20	20
	Page	0	0	0	0	0	77	77
	Palo Alto	15	0	0	0	487	0	502
	Pocahontas	0	0	696	0	0	25,330	26,026
	Polk	0	0	0	33	0	181	214
	Pottawattamie	0	0	0	58	0	250	308
	Poweshiek	0	0	0	0	48,438	0	48,438
	Ringgold	0	291	0	0	0	457	748
	Sac	0	0	640	0	0	0	640
	Scott	205	0	465	0	0	333	1,003
	Sioux	80	0	0	0	0	0	80
	Story	199	57	0	0	62	0	318
	Tama	0	0	0	0	0	80	80
	Taylor	0	0	1,040	0	0	0	1,040
	Union	0	0	0	0	0	256	256
	Van Buren	0	0	626	0	0	27	653
	Wapello	0	0	3	0	0	43	46
	Washington	0	0	0	0	34,485	25	34,510
	Wayne	0	0	307	0	0	0	307
	Webster	30	0	0	391	0	22,825	23,246
	Woodbury	1,355	0	0	0	0	0	1,355
Worth	0	0	536	0	0	367	903	
Wright	0	0	0	0	0	1,477	1,477	
State Totals:		10,957	2,325	16,942	799	93,717	146,983	271,723

Report 2

U.S. Agricultural and NonAgricultural Landholdings (Acres) by Country of Foreign Investor
and by State and County as of December 31, 2016

State Name	County Name	Canada	Netherlands	Germany	United Kingdom	Italy	All Others	Totals
Kansas	Allen	1,193	0	0	0	0	11,438	12,631
	Anderson	0	0	0	0	17,041	0	17,041
	Atchison	0	0	0	0	318	0	318
	Barber	0	26	0	80	0	0	106
	Barton	0	0	0	0	0	157	157
	Bourbon	120	0	0	0	0	40	160
	Brown	145	0	0	0	0	0	145
	Butler	0	8,165	0	0	0	150	8,315
	Chase	0	163	0	0	0	0	163
	Cheyenne	0	0	0	0	0	1,601	1,601
	Clark	0	0	0	0	90,330	797	91,127
	Clay	63	0	0	0	0	0	63
	Cloud	0	0	0	0	0	27,951	27,951
	Coffey	0	0	0	0	320	35,076	35,396
	Comanche	0	0	0	0	0	6,619	6,619
	Decatur	320	0	0	0	0	0	320
	Dickinson	0	0	0	0	0	3,609	3,609
	Doniphan	0	0	0	0	0	0	1,005
	Edwards	0	0	640	0	0	0	640
	Elk	0	0	0	0	30,796	0	30,796
	Ellis	0	0	0	0	0	475	475
	Ellsworth	0	0	0	0	8,694	0	8,694
	Finney	0	0	0	0	26,500	2,074	28,574
	Ford	253	0	0	0	0	67,151	67,404
	Geary	0	0	0	25	0	160	185
	Graham	0	0	0	0	0	483	483
	Grant	0	0	0	0	28,921	0	28,921
Gray	50	0	4,961	0	0	0	5,011	
Greeley	0	0	1,012	0	0	3,998	5,010	
Hamilton	0	2,471	0	0	0	10,322	12,793	
Harper	0	49	0	0	0	0	49	
Haskell	1,114	0	0	0	21,249	0	22,363	
Hodgeman	15,171	0	0	0	0	17,908	33,079	
Jackson	0	0	0	23	0	0	23	
Jewell	0	0	0	1,274	0	80	1,354	
Johnson	0	0	0	0	0	411	411	

Report 2

U.S. Agricultural and NonAgricultural Landholdings (Acres) by Country of Foreign Investor
and by State and County as of December 31, 2016

State Name	County Name	Canada	Netherlands	Germany	United Kingdom	Italy	All Others	Totals
Kansas	Kearny	699	476	0	80	0	7	1,261
	Kingman	0	24	0	0	0	0	24
	Kiowa	0	0	0	0	0	2,549	2,549
	Lincoln	0	0	0	0	20,125	0	20,125
	Marion	0	0	0	0	17,223	221	17,444
	McPherson	0	0	181	0	2,511	0	2,692
	Meade	0	0	0	0	1,357	0	1,357
	Montgomery	0	0	326	0	1,241	0	1,567
	Nemaha	0	0	12,260	0	0	640	12,900
	Norton	320	0	157	0	0	0	477
	Ottawa	426	0	0	0	0	0	426
	Phillips	0	0	0	0	0	1,515	1,515
	Reno	121	0	37	80	0	0	238
	Republic	0	0	0	0	0	300	300
	Rice	0	0	0	0	160	80	240
	Rooks	0	0	0	0	0	839	839
	Rush	0	0	0	0	0	12,695	12,695
	Saline	0	0	0	0	0	2	2
	Sedgwick	0	11	0	0	0	191	202
	Seward	0	0	0	0	0	123	123
	Sherman	137	0	2,231	0	0	0	2,368
	Smith	0	0	0	0	0	320	320
	Stanton	321	0	0	0	0	0	321
	Sumner	0	14	0	0	23,200	27,852	51,066
	Thomas	20	0	320	0	0	9,926	10,266
	Trego	318	0	160	0	0	0	478
	Wallace	0	0	2,606	0	0	0	2,606
	Washington	160	0	0	0	0	0	160
Wichita	0	0	2,543	0	0	322	2,865	
Wilson	0	0	0	0	0	290	290	
State Totals:		20,950	11,399	27,434	1,562	293,595	245,769	600,709

Report 2

U.S. Agricultural and NonAgricultural Landholdings (Acres) by Country of Foreign Investor
and by State and County as of December 31, 2016

State Name	County Name	Canada	Netherlands	Germany	United Kingdom	Italy	All Others	Totals
Kentucky	Allen	64	0	508	1,629	0	97	2,298
	Anderson	0	0	0	0	0	310	310
	Barren	63	0	625	0	0	0	688
	Boone	26	0	0	0	0	244	270
	Bourbon	0	0	0	730	0	5,869	6,599
	Boyle	499	0	0	0	0	0	499
	Bracken	0	0	125	0	0	0	125
	Breathitt	0	0	756	0	0	0	756
	Breckinridge	0	0	550	0	0	0	550
	Butler	0	0	0	0	0	73	73
	Caldwell	0	0	0	18	0	230	248
	Calloway	0	0	0	0	0	95	95
	Carlisle	0	0	0	0	0	245	245
	Carroll	323	0	0	0	0	1,070	1,393
	Casey	0	18	60	302	0	0	380
	Christian	0	0	139	0	0	0	139
	Clark	0	0	0	0	0	672	672
	Crittenden	0	0	1,624	350	0	249	2,223
	Daviess	0	0	0	0	0	18	18
	Edmonson	0	0	0	0	0	385	385
	Elliott	0	0	461	0	0	0	461
	Estill	0	0	0	0	0	220	220
	Fayette	863	380	656	455	0	9,285	11,639
	Gallatin	42	80	0	0	0	0	122
	Garrard	0	0	0	102	0	257	359
	Graves	0	0	195	0	0	1,144	1,339
	Green	0	0	0	0	0	218	218
	Greenup	0	0	0	0	0	902	902
Hancock	0	0	0	0	0	40	40	
Henderson	0	0	2,856	0	0	0	2,856	
Henry	470	0	0	0	0	460	930	
Hopkins	445	2,192	0	0	0	0	2,637	
Jefferson	0	0	0	0	0	241	241	
Jessamine	62	0	80	91	0	12	245	
Knox	0	0	0	0	0	118	118	
Larue	90	0	0	0	0	0	90	

Report 2

U.S. Agricultural and NonAgricultural Landholdings (Acres) by Country of Foreign Investor
and by State and County as of December 31, 2016

State Name	County Name	Canada	Netherlands	Germany	United Kingdom	Italy	All Others	Totals
Kentucky	Letcher	0	0	326	0	0	0	326
	Lewis	0	0	0	1,570	0	2,944	4,514
	Lincoln	0	0	0	0	0	1,298	1,298
	Livingston	1,169	0	0	0	0	0	1,169
	Logan	83	0	219	0	0	0	302
	Madison	0	0	0	0	0	12	12
	Marion	0	0	156	0	0	0	156
	Marshall	0	0	112	0	0	0	112
	Meade	0	0	254	0	0	0	254
	Mercer	0	220	0	0	397	1,376	1,993
	Metcalfe	0	0	0	0	0	181	181
	Montgomery	0	0	0	0	0	157	157
	Morgan	0	0	3	0	0	0	3
	Nelson	0	0	0	0	0	350	350
	Nicholas	0	47	0	377	0	0	424
	Ohio	0	0	0	0	0	276	276
	Oldham	0	0	0	0	0	1,412	1,412
	Owen	0	0	65	0	0	0	65
	Powell	0	0	0	0	0	223	223
	Pulaski	0	0	860	0	0	0	860
	Rockcastle	0	0	187	0	0	373	560
	Rowan	0	0	12	0	0	0	12
	Scott	390	0	333	300	0	4,229	5,252
	Shelby	0	0	28	0	0	0	28
	Simpson	0	0	40	263	0	0	303
	Todd	0	0	0	0	0	14	14
	Warren	33	0	75	0	0	742	850
Washington	0	0	0	0	0	15	15	
Whitley	0	0	0	0	0	55	55	
Wolfe	0	0	0	116	0	790	906	
Woodford	793	0	194	594	0	9,771	11,352	
State Totals:		5,416	2,937	11,499	6,897	397	46,671	73,817

Report 2

U.S. Agricultural and NonAgricultural Landholdings (Acres) by Country of Foreign Investor
and by State and County as of December 31, 2016

State Name	County Name	Canada	Netherlands	Germany	United Kingdom	Italy	All Others	Totals
Louisiana	Allen	193	0	0	0	0	5,221	5,414
	Ascension	140	2,602	1,486	0	15	135	4,378
	Assumption	540	0	0	0	0	0	540
	Avoyelles	2,323	709	0	0	0	0	3,032
	Beauregard	9,636	0	0	14,409	0	100,040	124,085
	Bienville	48,175	0	0	80	0	686	48,941
	Bossier	206	0	0	0	0	27,354	27,560
	Caddo	647	0	4,129	0	0	1,435	6,211
	Calcasieu	14,312	544	0	737	0	21,039	36,632
	Caldwell	0	21,283	0	73	0	88,391	109,747
	Cameron	0	0	0	994	0	0	994
	Catahoula	0	57,528	0	0	0	3,821	61,349
	Concordia	0	7,011	0	0	0	10,800	17,811
	De Soto	50,390	374	0	0	0	1,027	51,791
	East Carroll	0	0	0	0	0	860	860
	East Feliciana	0	0	0	0	0	570	570
	Franklin	0	0	1,368	1,448	0	4,180	6,996
	Grant	23,288	8,444	0	36	0	0	31,768
	Iberia	0	0	0	0	0	187	187
	Iberville	0	0	0	0	0	415	415
	Jackson	0	0	0	229	0	0	229
	Jefferson	0	0	0	0	4,065	500	4,565
	Jefferson Davis	0	160	0	227	0	12,371	12,758
	La Salle	0	165,498	0	0	0	0	165,498
	Lafayette	0	0	0	0	0	6	6
	Livingston	0	0	0	2	0	79	81
	Madison	0	0	0	0	0	10,505	10,505
	Morehouse	0	6,645	0	0	1,808	63,434	71,887
Natchitoches	33,821	0	0	360	0	1,235	35,416	
Ouachita	0	117	0	0	0	0	117	
Plaquemines	0	17,738	0	781	27,027	0	45,546	
Rapides	4,310	6,124	0	0	0	14,574	25,007	
Red River	24,453	0	0	0	0	0	24,453	
Richland	0	7,228	564	0	0	1,406	9,198	
Sabine	79,658	0	0	11,573	0	362	91,593	
St. Charles	0	0	0	4	0	50	54	

Report 2

U.S. Agricultural and NonAgricultural Landholdings (Acres) by Country of Foreign Investor
and by State and County as of December 31, 2016

State Name	County Name	Canada	Netherlands	Germany	United Kingdom	Italy	All Others	Totals
Louisiana	St. Helena	0	0	0	50	0	0	50
	St. James	0	1,501	0	0	0	2,201	3,702
	St. John the Baptist	0	2,212	0	0	0	0	2,212
	St. Landry	12	0	0	0	0	0	12
	St. Martin	0	0	0	93	0	0	93
	St. Mary	39	0	0	0	0	0	39
	St. Tammany	0	0	0	0	0	3	3
	Tangipahoa	0	0	0	7,839	0	172	8,011
	Tensas	0	1,086	0	0	0	0	1,086
	Terrebonne	0	24	0	38	0	0	62
	Union	0	1	0	1,080	0	0	1,081
	Vermillion	0	0	0	147	0	47	194
	Vernon	34,871	0	0	0	0	63,206	98,077
	Washington	0	0	0	42	0	385	427
	Webster	525	0	0	0	0	234	759
	West Baton Rouge	0	0	0	0	0	401	401
	West Carroll	0	0	0	0	0	3,474	3,474
	West Feliciana	0	0	0	0	0	5,842	5,842
	Winn	245	1,457	0	82,899	0	0	84,601
	State Totals:		327,784	308,286	7,547	123,141	32,915	446,647

Report 2

U.S. Agricultural and NonAgricultural Landholdings (Acres) by Country of Foreign Investor
and by State and County as of December 31, 2016

State Name	County Name	Canada	Netherlands	Germany	United Kingdom	Italy	All Others	Totals	
Maine	Androscoggin	0	6,115	63	0	0	0	6,178	
	Aroostook	1,671,432	97,063	22,536	0	0	66,841	1,857,872	
	Cumberland	293	0	0	0	0	851	1,144	
	Franklin	20,840	0	0	0	0	9,955	30,795	
	Hancock	1,939	24	0	0	0	11,665	13,628	
	Lincoln	46	0	0	666	0	0	712	
	Oxford	13,216	0	0	0	0	0	13,216	
	Penobscot	343,868	112,589	6	0	0	1,301	457,764	
	Piscataquis	329,431	104,205	0	0	0	1,546	435,182	
	Somerset	77,807	0	0	0	0	163,305	241,112	
	Waldo	181	0	0	51	0	477	709	
	Washington	49,802	0	0	0	0	36,198	86,000	
	York	2,484	0	0	0	0	217	2,701	
	State Totals:		2,511,339	319,996	22,605	717	0	292,355	3,147,012

Report 2 U.S. Agricultural and NonAgricultural Landholdings (Acres) by Country of Foreign Investor
and by State and County as of December 31, 2016

State Name	County Name	Canada	Netherlands	Germany	United Kingdom	Italy	All Others	Totals
Maryland	Allegany	0	0	120	0	0	0	120
	Anne Arundel	0	0	0	44	0	0	44
	Baltimore	110	0	0	0	0	864	974
	Calvert	0	0	209	0	0	159	368
	Caroline	0	0	0	0	0	535	535
	Carroll	0	0	1,840	0	0	1,415	3,255
	Cecil	2,777	279	1,641	0	0	823	5,520
	Charles	0	0	584	0	145	1,268	1,997
	Frederick	0	16	142	0	0	6,711	6,869
	Garrett	0	0	0	0	0	710	710
	Harford	0	0	0	0	0	1,751	1,751
	Howard	1,336	0	0	0	0	0	1,336
	Kent	192	2,671	3,444	0	314	2,503	9,124
	Montgomery	0	1,264	0	0	0	433	1,697
	Prince Georges	0	0	0	0	0	1,607	1,607
	Queen Annes	686	562	3,945	0	0	2,770	7,963
	Somerset	0	0	554	0	0	0	554
	Talbot	0	0	1,147	0	128	740	2,015
	Washington	0	117	4,652	0	0	531	5,300
	Wicomico	0	0	267	0	0	23	290
State Totals:		5,101	4,909	18,545	44	587	22,843	52,029

Report 2 U.S. Agricultural and NonAgricultural Landholdings (Acres) by Country of Foreign Investor
and by State and County as of December 31, 2016

State Name	County Name	Canada	Netherlands	Germany	United Kingdom	Italy	All Others	Totals
Massachusetts	Berkshire	0	0	0	227	12	0	239
	Bristol	0	0	0	0	0	24	24
	Franklin	0	0	231	41	0	0	272
	Hampden	0	247	0	0	0	0	247
	Hampshire	0	0	0	614	0	0	614
	Worcester	109	3,155	0	0	0	185	3,449
State Totals:		109	3,402	231	882	12	209	4,845

Report 2

U.S. Agricultural and NonAgricultural Landholdings (Acres) by Country of Foreign Investor
and by State and County as of December 31, 2016

State Name	County Name	Canada	Netherlands	Germany	United Kingdom	Italy	All Others	Totals
Michigan	Alcona	0	30	0	0	0	0	30
	Alger	142,850	0	0	0	0	0	142,850
	Allegan	0	193	0	0	0	321	514
	Arenac	15	0	0	0	0	0	15
	Baraga	30,717	46,204	0	0	0	86,150	163,071
	Barry	0	370	0	0	0	0	370
	Benzie	33	0	0	0	0	0	33
	Berrien	185	0	160	0	0	13	358
	Branch	0	1,049	0	0	0	167	1,216
	Calhoun	0	733	0	0	0	0	733
	Cheboygan	80	0	0	0	0	0	80
	Chippewa	15,097	10	80	0	0	40	15,227
	Clinton	0	0	0	0	0	74	74
	Dickinson	0	27,585	0	0	0	0	27,585
	Eaton	362	0	0	0	0	211	573
	Emmet	40	0	0	0	0	0	40
	Genesee	172	0	0	0	0	0	172
	Gogebic	13,133	52,754	0	0	0	32,430	98,317
	Gratiot	72	661	0	82	18,827	464	20,024
	Hillsdale	298	1,218	0	0	0	567	2,165
	Houghton	1,978	58,434	0	0	0	3,678	64,090
	Huron	0	1,622	0	0	1,647	158	3,427
	Ingham	0	1,505	0	0	0	0	1,505
	Ionia	0	833	0	0	0	0	833
	Iron	0	30,574	0	0	0	64,604	95,178
	Isabella	148	0	0	0	0	40	188
	Jackson	0	490	0	0	0	0	490
	Kalamazoo	0	0	61	0	0	3,183	3,244
	Kalkaska	0	0	0	0	0	40	40
	Kent	0	550	0	0	0	0	550
Keweenaw	0	125,023	0	0	0	141,907	266,930	
Lake	0	1,760	0	0	0	0	1,760	
Lapeer	0	0	0	0	0	25	25	
Leelanau	80	0	0	0	0	24	104	
Lenawee	1,389	5,079	14,691	0	0	0	21,159	
Livingston	0	0	0	0	0	1,183	1,183	

Report 2

U.S. Agricultural and NonAgricultural Landholdings (Acres) by Country of Foreign Investor
and by State and County as of December 31, 2016

State Name	County Name	Canada	Netherlands	Germany	United Kingdom	Italy	All Others	Totals
Michigan	Luce	70,765	8,290	0	0	0	8,312	87,367
	Manistee	49	0	0	0	0	0	49
	Marquette	35,911	18,201	0	3,375	0	12,038	69,525
	Mason	0	400	0	0	0	0	400
	Mecosta	0	80	0	0	0	725	805
	Menominee	0	16,390	0	0	0	0	16,390
	Midland	0	0	0	0	0	249	249
	Monroe	0	0	208	208	0	2,532	2,948
	Muskegon	0	0	0	443	12,908	0	13,351
	Newaygo	0	293	0	0	0	0	293
	Oceana	0	0	40	0	0	0	40
	Ontonagon	0	57,711	0	0	0	30,985	88,696
	Otsego	0	0	0	0	0	1,058	1,058
	Ottawa	0	510	0	0	0	0	510
	Saginaw	0	0	40	5	0	0	45
	Sanilac	73	1,881	0	0	0	40	1,994
	Schoolcraft	29,103	0	0	0	0	0	29,103
	Shiawassee	0	230	10,852	0	0	0	11,082
	St. Clair	0	355	0	0	0	190	545
	St. Joseph	0	419	0	0	0	0	419
Tuscola	0	251	0	534	0	530	1,315	
Van Buren	0	0	0	38	0	0	38	
Washtenaw	36	0	0	0	0	393	429	
Wayne	0	0	41	0	0	0	41	
Wexford	684	0	0	0	0	0	684	
State Totals:		343,270	461,688	26,173	4,685	33,382	392,331	1,261,529

Report 2

U.S. Agricultural and NonAgricultural Landholdings (Acres) by Country of Foreign Investor
and by State and County as of December 31, 2016

State Name	County Name	Canada	Netherlands	Germany	United Kingdom	Italy	All Others	Totals
Minnesota	Aitkin	0	0	0	0	0	4,936	4,936
	Becker	0	0	0	1,014	0	0	1,014
	Beltrami	0	0	0	0	0	560	560
	Blue Earth	62	0	0	0	47	2	111
	Brown	0	0	0	80	0	0	80
	Carlton	0	0	0	0	0	716	716
	Carver	0	0	0	0	76	97	173
	Cass	0	0	0	0	0	480	480
	Chisago	0	0	0	0	137	0	137
	Clay	0	0	85	3,411	25	9,418	12,939
	Clearwater	0	0	0	0	0	318	318
	Cottonwood	0	0	0	0	14,363	0	14,363
	Crow Wing	140	0	0	0	0	120	260
	Dakota	52	0	0	118	0	0	170
	Douglas	0	0	51	0	0	0	51
	Faribault	151	0	0	0	0	0	151
	Fillmore	0	0	0	0	0	15,948	15,948
	Freeborn	10	0	0	0	0	0	10
	Goodhue	0	0	79	0	0	836	915
	Hennepin	0	0	0	0	0	199	199
	Hubbard	140	0	0	27	0	0	167
	Itasca	81	0	0	0	0	155,911	155,992
	Jackson	0	0	0	0	9,134	3,213	12,347
	Kanabec	0	0	0	80	77	0	157
	Kandiyohi	0	0	580	0	40	0	620
	Koochiching	0	0	0	0	0	8,482	8,482
	Lac Qui Parle	0	32	0	0	0	0	32
	Lake	423	0	0	0	0	30	453
	Le Sueur	0	0	0	4	47	4,059	4,110
	Lincoln	0	0	1,199	0	1,230	253	2,682
	Lyon	0	0	0	0	0	105	105
	Marshall	440	0	0	0	0	0	440
Martin	0	0	0	0	1,921	0	1,921	
McLeod	0	0	449	0	0	18	467	
Meeker	0	0	713	725	0	0	1,438	
Mower	40	0	0	0	0	14,459	14,499	

Report 2

U.S. Agricultural and NonAgricultural Landholdings (Acres) by Country of Foreign Investor
and by State and County as of December 31, 2016

State Name	County Name	Canada	Netherlands	Germany	United Kingdom	Italy	All Others	Totals
Minnesota	Murray	0	0	0	0	0	16,921	16,921
	Nicollet	20	0	0	0	0	0	20
	Nobles	0	0	2,794	0	0	5,803	8,597
	Norman	160	0	0	0	0	0	160
	Olmsted	0	0	169	0	0	475	644
	Otter Tail	0	0	0	120	0	390	510
	Pennington	80	123	0	58	0	0	261
	Pipestone	143	160	0	0	107	13,176	13,586
	Polk	400	0	1,300	0	0	0	1,700
	Pope	0	0	229	0	0	0	229
	Redwood	0	0	0	0	0	81	81
	Renville	15	0	669	0	0	0	684
	Rock	0	152	0	0	29,609	80	29,841
	Roseau	1,210	0	0	0	0	200	1,410
	Scott	15	0	57	0	0	0	72
	Sherburne	0	0	0	130	80	0	210
	St. Louis	11,294	0	0	14,885	0	22,968	49,147
	Stearns	0	0	0	0	13,048	0	13,048
	Swift	34	0	0	0	0	0	34
	Todd	80	0	0	0	0	0	80
	Wabasha	0	0	2,153	0	0	0	2,153
	Wadena	0	0	320	0	0	0	320
	Washington	0	0	0	356	0	0	356
	Watsonwan	0	0	0	0	400	0	400
	Wilkin	0	0	0	87	0	0	87
	Wright	0	0	0	0	174	0	174
	Yellow Medicine	0	170	0	0	0	0	170
State Totals:		14,990	637	10,847	21,095	70,515	280,254	398,338

Report 2

U.S. Agricultural and NonAgricultural Landholdings (Acres) by Country of Foreign Investor
and by State and County as of December 31, 2016

State Name	County Name	Canada	Netherlands	Germany	United Kingdom	Italy	All Others	Totals
Mississippi	Alcorn	0	4,910	0	0	0	8,913	13,823
	Amite	0	3	0	0	0	0	3
	Attala	0	44,951	0	0	0	0	44,951
	Benton	0	0	147	0	0	0	147
	Bolivar	0	0	5,694	0	0	13,709	19,403
	Calhoun	504	0	0	0	0	3,441	3,945
	Carroll	0	18,137	796	11	0	0	18,944
	Chickasaw	0	0	0	0	0	34	34
	Choctaw	0	1,780	0	0	0	0	1,780
	Claiborne	0	16,657	0	0	0	0	16,657
	Clarke	228	0	0	0	0	0	228
	Clay	0	0	251	0	0	5,686	5,937
	Coahoma	0	656	0	231	0	21,378	22,265
	Copiah	0	32,791	0	0	0	0	32,791
	De Soto	0	0	5,176	0	800	2,875	8,851
	Forrest	0	0	0	79	0	80	159
	Franklin	0	992	0	0	0	0	992
	George	0	0	0	0	0	4,292	4,292
	Greene	0	0	70	0	0	0	70
	Grenada	0	476	0	0	0	2,463	2,939
	Hancock	0	0	140	0	0	40,000	40,140
	Hinds	0	2,180	0	0	0	4,870	7,050
	Holmes	0	9,438	1,661	0	0	1,805	12,904
	Humphreys	1,261	582	507	0	0	369	2,719
	Issaquena	0	191	8,323	0	0	0	8,514
	Itawamba	0	2,337	0	0	0	8,638	10,975
	Jefferson	0	11,915	0	0	0	0	11,915
	Kemper	240	41	0	0	0	0	281
Lafayette	0	0	390	0	0	0	390	
Lamar	0	0	0	166	0	200	366	
Lauderdale	533	3,739	0	0	0	0	4,272	
Lawrence	0	0	0	6	0	0	6	
Leake	0	74,058	20	0	0	0	74,078	
Lee	0	493	0	0	0	2,059	2,552	
Leflore	0	2,961	3,434	0	0	11,034	17,429	
Lowndes	0	0	0	0	0	762	762	

Report 2

U.S. Agricultural and NonAgricultural Landholdings (Acres) by Country of Foreign Investor
and by State and County as of December 31, 2016

State Name	County Name	Canada	Netherlands	Germany	United Kingdom	Italy	All Others	Totals
Mississippi	Madison	200	18,379	0	0	0	0	18,579
	Marshall	0	0	0	44	0	230	274
	Monroe	0	0	1,260	0	0	4,842	6,102
	Montgomery	0	3,138	0	0	0	0	3,138
	Neshoba	0	13,352	0	0	0	0	13,352
	Newton	0	13,518	0	0	0	0	13,518
	Oktibbeha	0	0	975	0	0	0	975
	Panola	0	0	0	341	0	2,211	2,552
	Pearl River	0	0	0	55	0	3,056	3,111
	Perry	0	0	0	0	0	1,872	1,872
	Pike	0	12	0	75	0	0	87
	Pontotoc	0	0	2,403	0	0	34	2,437
	Prentiss	0	3,768	1,089	0	0	9,237	14,094
	Quitman	0	0	0	0	0	6,593	6,593
	Rankin	0	35,826	0	0	0	0	35,826
	Scott	0	24,501	0	0	0	0	24,501
	Sharkey	0	0	2,273	0	0	1,541	3,814
	Simpson	0	151	0	0	0	0	151
	Smith	0	0	0	80	0	0	80
	Sunflower	1,465	0	7,579	0	0	23,370	32,414
	Tallahatchie	0	1,224	2,316	11	0	3,808	7,359
	Tate	0	0	0	0	0	140	140
	Tippah	0	0	0	0	0	11,402	11,402
	Tishomingo	0	7,747	0	0	0	22,733	30,480
	Tunica	0	0	5,439	0	0	2,431	7,870
	Union	0	0	0	0	0	2,942	2,942
	Walthall	0	0	0	0	0	20	20
	Warren	0	4,064	0	0	0	1,303	5,367
	Washington	0	0	5,894	0	0	15,773	21,667
	Winston	0	6,001	0	0	0	0	6,001
	Yalobusha	200	0	40	0	0	0	240
	Yazoo	0	351	0	0	0	0	351
State Totals:		4,631	361,319	55,877	1,099	800	246,146	669,872

Report 2

U.S. Agricultural and NonAgricultural Landholdings (Acres) by Country of Foreign Investor
and by State and County as of December 31, 2016

State Name	County Name	Canada	Netherlands	Germany	United Kingdom	Italy	All Others	Totals
Missouri	Adair	0	0	0	0	8,786	1,160	9,946
	Andrew	140	0	0	0	0	0	140
	Atchison	0	0	0	0	57,724	9,996	67,720
	Audrain	0	0	604	0	0	183	787
	Barry	0	0	0	0	0	3,285	3,285
	Barton	0	0	0	0	0	1,760	1,760
	Bates	0	0	0	0	0	1,779	1,779
	Benton	357	0	270	0	0	2,200	2,827
	Bollinger	0	0	0	0	0	50	50
	Boone	0	0	0	0	0	288	288
	Buchanan	0	102	0	0	0	595	697
	Cape Girardeau	0	0	0	0	772	127	899
	Carroll	0	0	0	0	0	116	116
	Carter	0	0	0	0	0	198	198
	Clay	390	639	0	0	0	0	1,029
	Clinton	373	0	3,138	0	0	0	3,511
	Cooper	0	1,280	0	0	0	0	1,280
	Crawford	0	0	0	2,494	160	0	2,654
	Dallas	0	0	0	30	0	0	30
	Daviess	0	100	0	0	0	4,605	4,705
	Dent	0	0	77	0	0	0	77
	Douglas	0	0	0	135	0	213	348
	Franklin	0	0	14	1,188	0	0	1,202
	Gasconade	0	0	0	21	0	0	21
	Gentry	0	220	292	0	0	4,896	5,408
	Greene	0	0	0	0	0	450	450
	Grundy	1,552	0	0	1,520	0	38	3,110
	Harrison	0	1,157	1,524	0	0	2,256	4,937
	Hickory	0	0	413	0	0	0	413
	Holt	0	0	0	0	2,128	525	2,653
Howard	0	0	0	0	0	1,848	1,848	
Howell	0	0	0	0	0	1,090	1,090	
Jackson	0	0	0	0	0	1,568	1,568	
Jasper	249	0	0	0	0	4,109	4,358	
Jefferson	0	0	0	0	0	538	602	
Laclede	0	0	0	0	64	152	152	

Report 2

U.S. Agricultural and NonAgricultural Landholdings (Acres) by Country of Foreign Investor
and by State and County as of December 31, 2016

State Name	County Name	Canada	Netherlands	Germany	United Kingdom	Italy	All Others	Totals
Missouri	Lafayette	0	0	800	0	0	0	800
	Lawrence	79	0	0	0	0	2,192	2,271
	Macon	0	0	0	0	0	3,758	3,758
	McDonald	0	0	3,039	0	0	52	3,091
	Mercer	1,007	0	0	0	0	12,595	13,602
	Mississippi	0	0	275	0	0	280	555
	Montgomery	0	0	160	0	0	0	160
	Morgan	0	0	0	0	0	110	110
	New Madrid	0	368	726	0	0	84	1,178
	Newton	66	0	0	44	0	4,206	4,316
	Nodaway	0	0	0	0	51,773	115	51,888
	Osage	0	0	200	0	0	0	200
	Pike	0	0	0	0	0	3,606	3,606
	Platte	0	200	0	0	0	241	441
	Pulaski	0	0	25	30	0	400	455
	Putnam	880	0	0	0	1,548	9,195	11,623
	Ralls	0	0	0	0	0	607	607
	Ray	0	0	385	0	0	0	385
	Saline	0	0	0	0	0	195	195
	Schuyler	0	0	30	0	0	0	30
	Scott	0	0	0	0	0	1,061	1,061
	St. Charles	0	0	0	0	0	430	430
	St. Clair	0	0	0	0	0	575	575
	St. Louis	0	522	0	42	0	113	677
	Stoddard	0	165	1,391	0	0	0	1,556
	Sullivan	0	0	0	0	12,513	15,281	27,794
	Taney	0	0	4,311	0	0	2,140	6,451
	Vernon	0	0	0	0	0	3,284	3,284
	Warren	0	0	63	0	0	0	63
	Webster	0	0	0	0	0	130	130
Worth	0	0	0	0	0	230	230	
Wright	0	0	0	88	0	206	294	
State Totals:		5,093	4,753	17,737	5,592	135,468	105,111	273,754

Report 2

U.S. Agricultural and NonAgricultural Landholdings (Acres) by Country of Foreign Investor
and by State and County as of December 31, 2016

State Name	County Name	Canada	Netherlands	Germany	United Kingdom	Italy	All Others	Totals
Montana	Beaverhead	0	0	0	0	0	28,312	28,312
	Big Horn	0	160	15,000	3,562	0	10,560	29,282
	Blaine	2,246	0	0	0	0	160	2,406
	Broadwater	4,557	0	0	0	0	0	4,557
	Carbon	0	0	0	0	320	0	320
	Carter	0	0	0	5,500	0	0	5,500
	Cascade	5,843	3,162	0	0	0	0	9,005
	Chouteau	481	0	1,160	0	320	447	2,408
	Custer	80	0	0	0	0	17,680	17,760
	Dawson	5,300	0	0	0	0	958	6,258
	Deer Lodge	0	0	0	200	0	0	200
	Fallon	0	25	0	0	0	0	25
	Fergus	2,381	0	1,989	0	0	4,505	8,875
	Flathead	8,043	0	0	0	0	0	8,043
	Gallatin	0	0	0	15	0	11,053	11,068
	Garfield	0	0	0	5,280	0	32,118	37,398
	Glacier	71,907	0	0	0	0	1,328	73,235
	Granite	0	546	0	660	0	9,490	10,696
	Hill	2,760	0	0	0	0	961	3,721
	Jefferson	6,854	0	0	0	0	0	6,854
	Judith Basin	320	0	1,530	0	0	2,197	4,047
	Lake	12	0	0	0	0	0	12
	Lewis and Clark	5,876	0	40	0	0	3,976	10,292
	Lincoln	1,491	0	0	0	0	0	1,491
	Madison	0	0	0	886	0	3,017	3,903
	McCone	320	0	0	0	0	800	1,120
	Meagher	0	0	0	0	0	10,273	10,273
	Musselshell	0	0	160	0	0	0	160
	Park	244	20	1,570	0	0	7,817	9,651
	Phillips	7,885	0	0	0	0	3,428	11,313
	Pondera	1,121	0	0	0	0	267	1,388
	Powder River	0	0	0	5,181	0	3,000	8,181
Powell	20	2,158	0	0	0	1,027	3,205	
Ravalli	60	0	0	80	0	160	300	
Roosevelt	1,420	0	0	0	0	234	1,654	
Rosebud	1,271	26,493	0	0	0	114,126	141,890	

Report 2

U.S. Agricultural and NonAgricultural Landholdings (Acres) by Country of Foreign Investor
and by State and County as of December 31, 2016

State Name	County Name	Canada	Netherlands	Germany	United Kingdom	Italy	All Others	Totals
Montana	Sanders	0	0	0	0	0	3,961	3,961
	Sheridan	400	0	0	0	0	320	720
	Silver Bow	657	0	0	0	0	0	657
	Stillwater	0	6,436	0	0	0	0	6,436
	Sweet Grass	0	0	0	0	0	3,012	3,012
	Teton	195	0	87	0	0	0	282
	Toole	12,411	0	0	0	320	667	13,398
	Valley	4,740	0	0	0	0	0	4,740
	Wheatland	26,000	0	0	0	0	46,907	72,907
	Yellowstone	4,032	0	0	0	0	10,275	14,307
State Totals:		178,927	39,000	21,536	21,364	1,360	333,036	595,223

Report 2

U.S. Agricultural and NonAgricultural Landholdings (Acres) by Country of Foreign Investor
and by State and County as of December 31, 2016

State Name	County Name	Canada	Netherlands	Germany	United Kingdom	Italy	All Others	Totals
Nebraska	Antelope	0	0	716	0	0	263	979
	Boone	0	0	0	0	0	476	476
	Box Butte	0	0	0	0	0	648	648
	Buffalo	0	0	0	0	0	821	821
	Burt	0	497	0	0	0	0	497
	Butler	160	0	0	0	0	0	160
	Chase	3,093	0	0	0	0	0	3,093
	Cheyenne	0	0	0	0	0	1,265	1,265
	Clay	0	0	0	0	0	680	680
	Custer	800	0	0	0	0	0	800
	Dakota	0	0	0	0	0	1,052	1,052
	Dawes	2,220	0	0	0	0	617	2,837
	Dawson	0	0	0	0	0	1,315	1,315
	Dixon	0	0	0	0	31,721	1,899	33,620
	Dodge	0	0	0	0	0	40	40
	Douglas	0	0	0	0	0	119	119
	Dundy	0	0	0	0	0	800	800
	Fillmore	0	0	0	0	0	38	38
	Furnas	0	0	0	0	0	1,320	1,320
	Gage	0	160	0	0	0	0	160
	Hall	20	0	0	0	0	153	173
	Hamilton	0	0	0	0	0	246	246
	Holt	0	0	0	0	0	8,970	66,943
	Howard	0	0	0	0	57,973	640	640
	Kearney	0	240	0	0	0	0	240
	Keith	320	0	0	0	0	0	320
	Knox	0	0	0	0	0	1,048	1,048
	Lancaster	160	0	0	0	0	1,544	1,704
	Lincoln	0	0	0	0	0	3,680	3,680
	Madison	0	0	0	0	0	150	150
Merrick	0	0	0	0	0	1,296	1,296	
Morrill	0	0	0	0	0	2,880	2,880	
Nemaha	0	70	0	0	0	0	70	
Red Willow	0	320	0	0	0	0	320	
Richardson	0	0	395	0	0	8,481	8,876	
Rock	0	0	0	0	0	327	327	

Report 2

U.S. Agricultural and NonAgricultural Landholdings (Acres) by Country of Foreign Investor
and by State and County as of December 31, 2016

State Name	County Name	Canada	Netherlands	Germany	United Kingdom	Italy	All Others	Totals
Nebraska	Seward	0	0	0	0	0	73	73
	Stanton	0	0	0	0	2,121	559	2,680
	Thayer	0	0	0	0	0	72	72
	Washington	25	0	0	0	0	1,144	1,169
	Wayne	0	0	0	0	1,055	0	1,055
	York	0	0	0	0	0	51	51
State Totals:		6,798	1,287	1,111	0	92,870	42,667	144,732

Report 2

U.S. Agricultural and NonAgricultural Landholdings (Acres) by Country of Foreign Investor
and by State and County as of December 31, 2016

State Name	County Name	Canada	Netherlands	Germany	United Kingdom	Italy	All Others	Totals	
Nevada	Churchill	53	0	0	0	3,455	25	3,533	
	Clark	40	377	0	0	0	0	417	
	Douglas	0	0	0	0	0	1,018	1,018	
	Elko	73,041	0	0	640	0	189,559	263,240	
	Eureka	95,852	0	41,423	0	0	480	137,755	
	Humboldt	43,480	0	0	17	0	6,997	50,494	
	Lander	6,262	0	0	0	0	43,421	49,683	
	Lyon	0	0	0	0	0	200	200	
	Nye	0	0	0	0	0	152	152	
	Pershing	1,900	0	0	0	0	0	1,900	
	Washoe	0	0	0	0	0	840	840	
	White Pine	280	0	0	0	0	0	280	
	State Totals:		220,908	377	41,423	657	3,455	242,692	509,512

Report 2

U.S. Agricultural and NonAgricultural Landholdings (Acres) by Country of Foreign Investor
and by State and County as of December 31, 2016

State Name	County Name	Canada	Netherlands	Germany	United Kingdom	Italy	All Others	Totals
New Hampshire	Belknap	0	0	0	152	0	0	152
	Carroll	1	0	0	0	0	42	43
	Cheshire	0	0	17	2,771	0	0	2,788
	Coos	30	285	10	0	0	718	1,043
	Grafton	0	37	0	654	0	7,576	8,267
	Hillsborough	0	0	0	0	0	703	703
	Merrimack	218	0	0	0	0	175	393
	Rockingham	51	0	0	0	0	0	51
	Strafford	5	0	0	0	0	1,730	1,735
	Sullivan	0	0	0	560	0	320	880
	State Totals:		305	322	27	4,137	0	11,264

Report 2

U.S. Agricultural and NonAgricultural Landholdings (Acres) by Country of Foreign Investor
and by State and County as of December 31, 2016

State Name	County Name	Canada	Netherlands	Germany	United Kingdom	Italy	All Others	Totals	
New Jersey	Burlington	5,400	0	0	0	0	702	6,102	
	Cumberland	0	0	3	338	0	152	493	
	Gloucester	0	1,195	2,483	15	0	954	4,647	
	Hunterdon	0	0	0	0	0	908	908	
	Mercer	0	0	118	0	0	386	504	
	Middlesex	18	200	188	0	0	94	500	
	Monmouth	0	110	0	70	0	642	822	
	Morris	0	0	194	0	0	0	194	
	Ocean	0	0	0	0	0	91	91	
	Salem	0	142	0	0	0	208	350	
	Somerset	0	1,519	0	0	0	578	2,097	
	Sussex	2,115	0	0	412	0	134	2,661	
	Warren	614	276	643	0	0	550	2,083	
	State Totals:		8,147	3,442	3,629	835	0	5,399	21,452

Report 2

U.S. Agricultural and NonAgricultural Landholdings (Acres) by Country of Foreign Investor
and by State and County as of December 31, 2016

State Name	County Name	Canada	Netherlands	Germany	United Kingdom	Italy	All Others	Totals
New Mexico	Catron	0	35	0	0	0	29,833	29,868
	Chaves	0	18,608	35,691	61,417	0	67,328	183,044
	Colfax	0	0	1,180	0	0	17,000	18,180
	Curry	0	466	0	0	1,080	320	1,866
	De Baca	0	2,480	0	0	0	9,190	11,670
	Dona Ana	0	0	20	0	0	5,533	5,553
	Eddy	0	0	10,864	380	0	755	11,999
	Grant	0	0	0	0	0	93,262	93,262
	Guadalupe	0	0	0	5,348	0	66,256	71,604
	Lea	0	0	0	3,533	0	0	3,533
	Lincoln	0	0	0	97,078	0	182,960	280,038
	Luna	1,792	4,935	0	81	0	25,113	31,921
	McKinley	0	0	0	7,991	0	0	7,991
	Otero	0	0	0	25,653	0	73	25,726
	Quay	0	4,877	0	0	0	1,610	6,487
	Roosevelt	0	0	0	0	0	0	0
	San Miguel	48	0	134,626	0	675	41,774	42,449
	Santa Fe	0	0	0	0	0	14,486	14,486
	Sierra	57	0	0	0	0	14	14
	Socorro	0	0	0	0	0	1,476	1,533
Taos	0	0	0	0	0	50,000	50,000	
Torrance	0	0	9,685	0	0	7,576	17,261	
Valencia	0	0	0	0	0	1,600	1,600	
State Totals:		1,897	31,401	192,066	201,481	1,755	623,201	1,051,801

Report 2

U.S. Agricultural and NonAgricultural Landholdings (Acres) by Country of Foreign Investor
and by State and County as of December 31, 2016

State Name	County Name	Canada	Netherlands	Germany	United Kingdom	Italy	All Others	Totals
New York	Albany	0	0	0	49	0	0	49
	Allegany	266	0	0	0	0	4,148	4,414
	Broome	0	0	0	0	0	658	658
	Cattaraugus	10,216	745	62	0	0	7,079	18,102
	Cayuga	0	660	360	120	0	0	1,140
	Chautauqua	863	0	24	0	0	7,368	8,255
	Chemung	0	126	9	284	0	252	671
	Chenango	0	480	16	16	104	3,104	3,720
	Clinton	14,826	0	5,092	865	145	24,934	45,862
	Columbia	311	0	113	0	165	3,609	4,198
	Cortland	0	0	200	70	0	0	270
	Delaware	0	0	79	0	0	657	736
	Dutchess	0	381	923	0	0	4,354	5,658
	Erie	222	0	0	0	0	117	339
	Essex	2,289	0	0	1,206	76	32,078	35,649
	Franklin	79,937	0	483	26,153	0	37,988	144,561
	Fulton	0	0	0	0	0	3,722	3,722
	Genesee	1,179	0	192	0	0	2,334	3,705
	Greene	0	0	314	0	0	25	339
	Hamilton	1,076	0	0	4,518	0	44,633	50,227
	Herkimer	160	0	783	4,087	0	1,224	6,254
	Jefferson	0	0	5,973	95	0	9,302	15,370
	Lewis	339	0	862	830	0	3,346	5,377
	Livingston	0	0	39	181	0	100	320
	Madison	512	185	0	0	0	9,150	9,847
	Monroe	0	0	184	53	0	330	567
	Montgomery	0	0	175	175	0	609	959
	Niagara	160	0	0	0	0	220	380
	Oneida	0	262	1,217	443	0	1,213	3,135
	Onondaga	0	0	138	134	0	70	342
	Ontario	20	0	110	80	0	0	210
Orange	0	0	64	0	0	475	539	
Orleans	135	0	74	0	0	0	209	
Oswego	0	0	172	172	0	739	1,083	
Otsego	356	22	837	0	0	335	1,550	
Putnam	0	2,426	58	0	0	0	2,484	

Report 2

U.S. Agricultural and NonAgricultural Landholdings (Acres) by Country of Foreign Investor
and by State and County as of December 31, 2016

State Name	County Name	Canada	Netherlands	Germany	United Kingdom	Italy	All Others	Totals	
New York	Rensselaer	7	0	0	1,795	0	250	2,052	
	Saratoga	0	0	0	0	0	15,161	15,161	
	Seneca	357	180	162	0	0	0	699	
	St. Lawrence	2,668	0	0	7,667	85	112,836	123,256	
	Steuben	2,912	0	0	0	0	0	2,912	
	Suffolk	140	0	47	92	0	0	279	
	Tioga	60	0	0	0	0	325	385	
	Tompkins	52	0	0	0	0	391	443	
	Warren	0	0	0	1,044	0	6,996	8,040	
	Washington	0	1,366	0	89	666	4,131	6,252	
	Wayne	0	0	30	111	0	0	141	
	Wyoming	21	0	0	0	268	29	318	
	Yates	522	0	0	0	0	935	1,457	
	State Totals:		119,605	6,833	18,792	50,329	1,509	345,228	542,296

Report 2

U.S. Agricultural and NonAgricultural Landholdings (Acres) by Country of Foreign Investor
and by State and County as of December 31, 2016

State Name	County Name	Canada	Netherlands	Germany	United Kingdom	Italy	All Others	Totals
North Carolina	Alamance	0	0	0	0	0	16	16
	Anson	388	6,702	309	0	0	860	8,260
	Avery	0	0	0	0	0	2,931	2,931
	Beaufort	43,420	0	0	0	22	5,142	48,584
	Bertie	0	0	0	0	33	267	300
	Bladen	0	20,261	0	1,143	0	9,390	30,794
	Brunswick	0	76,857	0	983	0	2,362	80,202
	Buncombe	0	0	0	0	0	33	33
	Burke	0	0	0	0	0	40	40
	Cabarrus	0	0	0	0	0	543	543
	Carteret	0	0	0	0	50,622	0	50,622
	Caswell	275	0	0	0	0	0	275
	Catawba	0	0	28	0	0	117	145
	Chatham	20	39	0	0	0	1,563	1,622
	Cherokee	26	617	0	0	0	0	643
	Chowan	0	0	0	0	0	443	443
	Cleveland	0	0	26	0	0	0	26
	Columbus	0	59,566	0	0	0	2,515	62,081
	Craven	0	0	0	0	25	197	222
	Cumberland	0	760	520	0	0	435	1,715
	Dare	5,059	0	0	0	0	0	5,059
	Duplin	0	2,912	0	0	0	5,714	8,626
	Durham	0	0	133	133	0	94	360
	Edgecombe	0	0	2,083	0	0	213	2,296
	Forsyth	105	0	9	0	0	0	114
	Franklin	0	0	500	0	0	984	1,484
	Gaston	0	0	0	0	24	0	24
	Gates	0	8,599	0	238	0	0	8,837
	Granville	1,242	0	0	0	0	127	1,369
	Halifax	0	0	0	0	0	1,547	1,547
	Harnett	0	0	3,829	965	0	360	5,154
	Haywood	83	0	0	0	0	0	83
Henderson	0	0	0	0	0	128	128	
Hertford	0	0	0	12	32	1,191	1,235	
Hoke	104	0	0	0	0	270	374	
Hyde	2,793	307	611	0	801	27,502	32,015	

Report 2

U.S. Agricultural and NonAgricultural Landholdings (Acres) by Country of Foreign Investor
and by State and County as of December 31, 2016

State Name	County Name	Canada	Netherlands	Germany	United Kingdom	Italy	All Others	Totals
North Carolina	Jackson	25	0	0	0	0	302	327
	Johnston	38	0	236	205	0	69	548
	Jones	0	49	0	0	0	2,166	2,215
	Lee	0	0	0	0	0	655	655
	Lenoir	0	420	0	0	35	224	679
	Lincoln	0	0	23	0	0	0	23
	Madison	0	0	0	0	0	114	114
	Martin	0	0	0	0	0	194	194
	McDowell	23	0	0	699	0	555	1,277
	Mecklenburg	21	0	25	41	0	119	206
	Mitchell	0	0	375	0	0	922	1,297
	Montgomery	0	193	0	0	0	0	193
	Moore	0	0	0	0	0	194	194
	Nash	62	0	554	50	0	36	702
	New Hanover	0	0	0	0	0	732	732
	Northampton	0	0	90	19	319	2,413	2,841
	Onslow	0	0	987	0	0	396	1,383
	Orange	0	237	293	92	0	0	622
	Pamlico	4,660	968	0	0	0	12,502	18,130
	Pender	0	37,017	0	0	0	1,966	38,983
	Perquimans	0	0	556	47	0	0	603
	Person	0	0	0	30	0	0	30
	Pitt	0	120	370	0	0	136	626
	Polk	0	147	0	0	0	0	147
	Randolph	0	0	824	0	0	77	901
	Richmond	0	8,334	0	0	0	1,694	10,027
	Robeson	0	1,146	497	0	0	5,144	6,787
	Rowan	0	0	114	0	0	90	204
	Rutherford	81	0	0	31	0	0	112
	Sampson	0	6,780	0	0	0	12,297	19,077
	Scotland	0	1,187	0	0	47	4,083	5,317
	Swain	90	0	0	0	0	0	90
Tyrrell	4,192	19,041	2,185	0	800	6,805	33,023	
Union	0	0	120	0	0	144	264	
Wake	0	1,206	0	0	0	0	1,206	
Warren	0	96	1,164	0	0	699	1,959	

**Report 2 U.S. Agricultural and NonAgricultural Landholdings (Acres) by Country of Foreign Investor
and by State and County as of December 31, 2016**

State Name	County Name	Canada	Netherlands	Germany	United Kingdom	Italy	All Others	Totals
North Carolina	Washington	0	7	5,635	0	44	2,234	7,920
	Wayne	0	0	0	0	0	25	25
	Wilkes	133	0	1,404	0	0	0	1,537
	Wilson	26	0	90	419	378	35	948
	Yancey	0	0	0	0	0	59	59
State Totals:		62,866	253,568	23,590	5,107	53,182	122,066	520,379

Report 2 U.S. Agricultural and NonAgricultural Landholdings (Acres) by Country of Foreign Investor
and by State and County as of December 31, 2016

State Name	County Name	Canada	Netherlands	Germany	United Kingdom	Italy	All Others	Totals
North Dakota	Adams	0	0	0	0	0	1,299	1,299
	Barnes	25	0	0	0	0	0	25
	Bottineau	25	0	0	0	0	0	25
	Bowman	0	0	400	0	0	0	400
	Burleigh	0	0	0	0	0	1,160	1,160
	Cass	658	0	0	0	0	0	658
	Dickey	0	0	0	0	0	7,238	7,238
	Divide	640	0	0	0	0	320	960
	Dunn	0	0	0	320	0	0	320
	Foster	153	0	0	0	0	0	153
	Grant	316	0	0	0	0	0	316
	Griggs	0	0	0	0	0	475	475
	Hettinger	0	0	366	0	0	0	366
	Logan	0	0	0	0	0	26	26
	McHenry	13,851	0	0	0	0	1,919	15,770
	McIntosh	0	0	0	0	0	41,000	41,000
	McKenzie	0	0	0	12	0	918	930
	McLean	160	0	0	0	0	7,124	7,284
	Mercer	4,531	0	0	520	0	0	5,051
	Mountrial	160	0	0	0	0	240	400
	Pembina	356	0	0	0	0	800	1,156
	Ramsey	1,159	0	0	0	0	0	1,159
	Ransom	28	0	0	0	0	0	28
	Renville	520	0	0	0	0	0	520
	Richland	68	0	0	0	0	480	548
	Rolette	160	0	0	0	0	0	160
	Sheridan	82	0	0	0	0	0	82
	Slope	320	0	0	0	0	801	1,121
Steele	800	0	0	0	0	0	800	
Stutsman	160	0	0	278	0	11,048	11,486	
Towner	469	0	0	0	0	0	469	
Walsh	786	0	0	0	0	480	1,266	
Ward	1,391	0	0	0	0	0	1,391	
Wells	32	0	0	0	0	0	32	
Williams	0	0	0	0	0	21,122	21,720	
State Totals:		26,850	0	1,044	852	32,170	64,878	125,794

Report 2

U.S. Agricultural and NonAgricultural Landholdings (Acres) by Country of Foreign Investor
and by State and County as of December 31, 2016

State Name	County Name	Canada	Netherlands	Germany	United Kingdom	Italy	All Others	Totals
Ohio	Adams	0	0	289	0	0	3,164	3,453
	Allen	0	0	0	0	0	11,054	11,054
	Ashland	0	0	516	373	0	84	973
	Ashtabula	0	0	0	47	0	150	197
	Athens	0	0	0	0	0	1,184	1,184
	Auglaize	0	0	120	0	0	10,871	10,991
	Belmont	0	23,881	0	0	0	0	23,881
	Brown	0	0	886	0	0	0	886
	Butler	0	0	29	0	0	212	241
	Carroll	0	0	0	0	0	40	40
	Champaign	0	0	846	0	0	67	913
	Clark	0	914	1,937	0	0	51	2,902
	Clermont	0	298	0	0	0	0	298
	Clinton	0	306	3,088	0	0	90	3,484
	Columbiana	0	0	12	0	0	0	12
	Coshocton	0	4,405	511	0	0	200	5,116
	Crawford	0	0	0	0	0	23	23
	Darke	0	0	103	0	0	91	194
	Defiance	0	969	447	0	0	0	1,416
	Delaware	0	0	0	0	0	600	600
	Erie	0	0	7,657	0	0	0	7,657
	Fairfield	0	0	0	0	0	65	65
	Fayette	376	441	4,732	244	0	626	6,419
	Franklin	0	0	907	2	0	218	1,127
	Fulton	144	82	0	17	0	553	796
	Gallia	1,396	0	0	0	0	7,529	8,925
	Greene	0	99	4,866	0	0	518	5,483
	Guernsey	0	5,769	1,006	0	0	0	6,775
	Hamilton	0	0	100	0	0	5	105
	Hancock	0	0	207	0	0	400	607
	Hardin	276	160	16,570	0	0	4,574	21,579
	Harrison	0	8,981	0	0	0	0	8,981
Henry	0	240	160	0	0	175	575	
Highland	89	0	846	0	0	881	1,816	
Hocking	0	0	0	0	0	3,681	3,681	
Holmes	184	0	0	0	0	0	184	

Report 2

U.S. Agricultural and NonAgricultural Landholdings (Acres) by Country of Foreign Investor
and by State and County as of December 31, 2016

State Name	County Name	Canada	Netherlands	Germany	United Kingdom	Italy	All Others	Totals
Ohio	Huron	105	0	2,484	0	0	37	2,626
	Jackson	0	0	0	0	0	34,067	34,067
	Jefferson	0	880	0	0	0	0	880
	Knox	0	489	1,022	0	0	63	1,574
	Licking	0	0	3,111	0	0	0	3,111
	Logan	0	0	515	0	0	2,221	2,736
	Lorain	20	0	0	0	0	0	20
	Lucas	0	0	190	284	0	347	821
	Madison	0	5,667	4,056	0	0	306	10,029
	Marion	366	1,435	0	15	0	1,028	2,844
	Meigs	0	0	0	0	0	4,118	4,118
	Mercer	0	64	0	0	0	111	175
	Monroe	58	0	0	0	0	55	113
	Montgomery	196	0	0	348	0	68	612
	Morrow	0	0	0	0	0	207	207
	Noble	0	4,457	0	0	0	0	4,457
	Ottawa	61	0	0	0	0	0	61
	Paulding	0	559	0	0	1,174	39,334	41,067
	Pickaway	1,639	1,253	1,317	1,141	540	1,236	7,126
	Pike	0	0	238	0	0	28,778	29,016
	Portage	26	0	0	0	0	301	327
	Preble	0	198	30	0	0	560	788
	Putnam	80	321	0	0	0	1,352	1,753
	Richland	0	0	1,696	0	0	152	1,848
	Ross	0	383	0	2,182	0	12,748	15,313
	Sandusky	0	202	133	133	0	0	468
	Scioto	0	0	111	0	0	13,712	13,823
	Seneca	0	184	4,652	439	282	0	5,557
	Shelby	390	4	0	0	0	707	1,101
	Stark	0	0	0	0	0	1,204	1,204
	Trumbull	0	0	74	0	75	479	628
	Tuscarawas	0	209	0	0	0	101	310
Union	0	0	4,359	0	0	2,570	6,929	
Van Wert	0	157	332	207	4,743	1,660	7,099	
Vinton	0	0	256	0	0	32,504	32,760	
Warren	0	0	0	0	0	100	100	

Report 2

U.S. Agricultural and NonAgricultural Landholdings (Acres) by Country of Foreign Investor
and by State and County as of December 31, 2016

State Name	County Name	Canada	Netherlands	Germany	United Kingdom	Italy	All Others	Totals
Ohio	Washington	0	54	0	0	0	3,266	3,320
	Wayne	0	0	0	330	0	252	582
	Williams	0	0	93	0	0	141	234
	Wood	0	486	138	224	0	0	848
	Wyandot	912	523	160	0	0	39,934	41,529
State Totals:		6,318	64,070	70,801	5,986	6,814	270,826	424,815

Report 2

U.S. Agricultural and NonAgricultural Landholdings (Acres) by Country of Foreign Investor
and by State and County as of December 31, 2016

State Name	County Name	Canada	Netherlands	Germany	United Kingdom	Italy	All Others	Totals
Oklahoma	Alfalfa	0	0	0	0	1,365	0	1,365
	Atoka	0	0	0	0	0	2,709	2,709
	Beaver	0	0	0	0	0	23,214	23,214
	Beckham	0	0	0	0	0	1,100	1,100
	Caddo	0	0	0	0	0	11,137	11,137
	Carter	0	0	0	3,514	0	0	3,514
	Choctaw	0	0	0	2,287	0	260	2,547
	Cimarron	0	0	0	0	0	2,481	2,481
	Coal	0	0	0	320	0	3,118	3,438
	Comanche	0	0	0	0	0	9,930	9,930
	Craig	0	0	0	0	160	5,665	5,825
	Creek	150	0	0	1,114	0	392	1,656
	Custer	0	0	0	0	0	11,208	11,208
	Delaware	0	0	0	0	4,089	0	4,089
	Ellis	0	0	0	0	0	17,308	17,308
	Garfield	0	0	54	1,828	46,020	0	47,902
	Grady	0	0	0	0	11,911	9,757	21,668
	Grant	0	0	0	0	11,285	0	11,285
	Harmon	0	0	0	0	56	0	56
	Harper	0	0	0	0	0	348	348
	Jefferson	0	0	0	1,492	0	0	1,492
	Johnston	0	0	0	0	0	225	225
	Kay	0	0	0	0	12,245	0	12,245
	Kingfisher	0	0	727	185	31,848	0	32,760
	Kiowa	0	0	0	0	27,304	2,186	29,490
	Le Flore	0	5,885	0	0	0	0	5,885
	Lincoln	0	0	0	0	1,735	0	1,735
	Logan	160	0	0	0	9,367	0	9,527
Love	0	0	0	291	0	0	291	
Major	480	0	1,898	0	6,068	0	8,446	
Mayes	0	0	0	0	1,725	0	1,725	
McClain	0	0	27	0	0	10	37	
McCurtain	0	2,880	0	0	0	1,324	4,204	
Murray	0	0	60	0	0	2,480	2,540	
Noble	0	408	3,349	0	25,976	0	29,733	
Nowata	0	0	0	0	0	1,079	1,079	

Report 2

U.S. Agricultural and NonAgricultural Landholdings (Acres) by Country of Foreign Investor
and by State and County as of December 31, 2016

State Name	County Name	Canada	Netherlands	Germany	United Kingdom	Italy	All Others	Totals
Oklahoma	Okfuskee	0	0	0	0	0	80	80
	Oklahoma	79	0	0	247	0	0	326
	Osage	0	0	2,898	24	21,479	3,860	28,261
	Ottawa	0	0	0	20	0	0	20
	Payne	0	0	0	164	0	0	164
	Pontotoc	0	0	0	60	0	2,080	2,140
	Roger Mills	0	0	0	0	0	22,064	22,064
	Rogers	180	0	0	34	0	0	214
	Seminole	0	0	0	240	0	0	240
	Stephens	0	0	180	280	0	8,865	9,325
	Texas	160	0	0	0	22,185	7,626	29,971
	Tillman	0	1,654	0	0	0	0	1,654
	Tulsa	0	0	66	0	0	0	66
	Washita	160	0	0	0	66,770	0	66,930
	Woods	0	40	0	0	36,956	140	37,136
	Woodward	0	0	4,703	0	0	11,666	16,369
	State Totals:		1,369	10,867	13,962	12,100	338,545	162,312

Report 2

U.S. Agricultural and NonAgricultural Landholdings (Acres) by Country of Foreign Investor
and by State and County as of December 31, 2016

State Name	County Name	Canada	Netherlands	Germany	United Kingdom	Italy	All Others	Totals
Oregon	Baker	0	0	0	0	0	1,435	1,435
	Benton	0	0	188	126	0	14	328
	Clackamas	466	7	48	0	0	4,013	4,534
	Clatsop	0	0	0	0	0	160	160
	Columbia	5,027	0	0	0	0	19,571	24,598
	Coos	199	18,016	0	245	0	139,344	157,804
	Crook	720	0	893	8,888	0	560	11,061
	Curry	2,061	1,672	0	130	0	77,982	81,845
	Deschutes	0	0	0	0	0	1,006	1,006
	Douglas	106	20,711	10	2,924	0	81,337	105,088
	Gilliam	0	0	0	48,296	0	51,493	99,789
	Harney	0	0	0	0	0	11,474	11,474
	Hood River	160	0	0	0	0	92	252
	Jackson	21,335	0	0	1,619	0	3,416	26,370
	Jefferson	0	0	0	0	0	722	722
	Josephine	0	0	21	0	0	1,295	1,316
	Klamath	4,558	0	0	0	0	630	5,188
	Lake	320	0	0	0	0	0	320
	Lane	453	21	0	66	0	3,986	4,526
	Lincoln	58,830	400	0	0	0	0	59,230
	Linn	2,013	476	290	15	0	235	3,029
	Malheur	0	0	0	0	0	10	10
	Marion	190	0	190	377	0	314	1,071
	Morrow	0	0	0	0	0	25,714	25,714
	Multnomah	116	0	0	0	0	0	116
	Polk	20,426	341	1,719	206	175	1,187	24,054
	Tillamook	18,214	0	0	6,378	0	528	25,120
	Umatilla	25,602	38	0	4,282	0	12,395	42,317
	Union	0	0	170	0	0	75,494	75,664
	Wasco	0	0	1,396	0	0	2,000	3,396
	Washington	726	161	140	0	0	2,866	3,893
	Yamhill	1,869	0	0	0	0	960	2,829
State Totals:		163,390	41,843	5,065	73,552	175	520,234	804,259

Report 2

U.S. Agricultural and NonAgricultural Landholdings (Acres) by Country of Foreign Investor
and by State and County as of December 31, 2016

State Name	County Name	Canada	Netherlands	Germany	United Kingdom	Italy	All Others	Totals
Pennsylvania	Adams	95	0	1,085	32	0	0	1,212
	Allegheny	0	0	0	0	0	631	631
	Armstrong	0	0	0	100	0	0	100
	Beaver	0	0	0	0	0	232	232
	Bedford	55	0	30	0	0	0	85
	Berks	0	0	0	0	0	1,470	1,470
	Blair	0	0	0	0	0	1,071	1,071
	Bradford	0	0	0	0	0	7,404	7,404
	Bucks	0	522	0	0	0	348	870
	Butler	0	8	0	0	0	648	656
	Cambria	0	5,163	0	0	0	3,190	8,353
	Cameron	23,935	0	0	0	0	0	23,935
	Centre	2,962	0	4,855	3,483	0	1,223	12,523
	Chester	68	0	0	29	0	502	599
	Clearfield	0	0	0	12,614	0	0	12,614
	Columbia	1	0	111	0	0	0	112
	Crawford	116	0	0	0	0	147	263
	Cumberland	0	204	0	279	0	0	483
	Dauphin	0	0	0	0	0	74	74
	Delaware	0	0	22	22	0	0	44
	Elk	202	0	0	0	0	0	202
	Erie	239	0	0	0	0	3,278	3,517
	Fayette	0	100	0	0	0	912	1,012
	Forest	0	16	0	0	0	0	16
	Franklin	0	0	0	0	0	1	1
	Fulton	0	0	0	151	0	0	151
	Greene	0	0	277	0	0	0	277
	Jefferson	0	0	746	0	0	0	746
Juniata	0	0	93	0	0	0	93	
Lackawanna	0	0	0	0	0	1,229	1,229	
Lancaster	0	242	0	0	0	102	344	
Lawrence	0	0	0	0	0	82	82	
Lebanon	0	197	0	299	0	1	497	
Lehigh	0	0	0	0	0	994	994	
Luzerne	0	0	0	20	0	0	20	
Lycoming	0	0	213	150	0	80	443	

Report 2 U.S. Agricultural and NonAgricultural Landholdings (Acres) by Country of Foreign Investor
and by State and County as of December 31, 2016

State Name	County Name	Canada	Netherlands	Germany	United Kingdom	Italy	All Others	Totals	
Pennsylvania	McKean	28,993	392	0	0	0	717	30,102	
	Mercer	0	0	0	0	0	90	90	
	Montgomery	0	206	0	0	0	23	229	
	Montour	27	0	70	70	0	0	167	
	Northampton	0	0	284	0	264	104	652	
	Potter	35,641	3,536	0	0	0	4,253	43,430	
	Schuylkill	30	0	140	0	0	112	282	
	Somerset	0	0	6,442	31,657	0	0	38,099	
	Susquehanna	0	0	0	17	0	0	17	
	Tioga	8	300	0	0	0	342	650	
	Venango	4,522	0	0	0	0	0	4,522	
	Warren	6,370	272	0	0	0	1,912	8,554	
	Washington	45	155	0	0	0	0	200	
	Westmoreland	0	0	172	0	0	135	307	
	Wyoming	0	0	0	0	0	10,332	10,332	
	York	0	300	108	102	0	30	540	
	State Totals:		103,309	11,613	14,648	49,025	264	41,668	220,527

**Report 2 U.S. Agricultural and NonAgricultural Landholdings (Acres) by Country of Foreign Investor
and by State and County as of December 31, 2016**

State Name	County Name	Canada	Netherlands	Germany	United Kingdom	Italy	All Others	Totals
Puerto Rico	Mayaguez	5	0	0	0	0	10	15
	Ponce	44	0	216	0	0	564	824
State Totals:		49	0	216	0	0	574	839

**Report 2 U.S. Agricultural and NonAgricultural Landholdings (Acres) by Country of Foreign Investor
and by State and County as of December 31, 2016**

State Name	County Name	Canada	Netherlands	Germany	United Kingdom	Italy	All Others	Totals
Rhode Island	Washington	0	0	0	0	0	17	17
State Totals:		0	0	0	0	0	17	17

Report 2

U.S. Agricultural and NonAgricultural Landholdings (Acres) by Country of Foreign Investor
and by State and County as of December 31, 2016

State Name	County Name	Canada	Netherlands	Germany	United Kingdom	Italy	All Others	Totals
South Carolina	Aiken	2,077	0	178	1,722	0	7,250	11,227
	Allendale	167	0	3,574	0	0	4,596	8,337
	Anderson	0	27	723	5	71	89	915
	Bamberg	2,178	0	7,246	0	0	0	9,424
	Barnwell	0	0	510	0	194	0	704
	Beaufort	3,000	0	0	0	0	1,375	4,375
	Berkeley	0	0	317	0	0	8,252	8,569
	Calhoun	0	0	0	0	0	532	532
	Charleston	23	18	1,546	0	0	11,028	12,615
	Cherokee	0	0	0	0	0	137	137
	Chester	3,401	0	0	397	0	2,328	6,126
	Chesterfield	22	0	1,343	1,186	0	194	2,745
	Clarendon	0	20,953	0	0	0	5,930	26,883
	Colleton	0	999	3,952	0	0	8,089	13,040
	Darlington	0	0	0	0	0	354	354
	Dillon	0	12,329	0	0	90	605	13,024
	Dorchester	0	0	345	0	0	20,784	21,129
	Edgefield	5	0	0	0	0	31	36
	Fairfield	1,403	0	0	0	0	2,695	4,098
	Florence	0	5,903	0	0	0	10,515	16,418
	Georgetown	283	88,878	3,386	0	0	8,149	100,696
	Greenville	642	0	188	0	0	26	856
	Greenwood	0	0	0	0	0	729	729
	Hampton	3,085	971	10,379	138	0	559	15,132
	Horry	10	17,401	0	0	0	2,331	19,742
	Jasper	0	0	3,784	0	0	0	3,784
	Kershaw	0	521	0	213	0	9,883	10,617
	Lancaster	1,373	0	13	0	0	2,500	3,886
	Laurens	621	1,117	0	0	51	2,329	4,118
	Lee	0	0	0	0	0	154	154
	Marion	0	49,564	3,898	0	0	97	53,559
	Marlboro	0	128	7,541	361	0	349	8,379
McCormick	0	0	0	0	0	4,245	4,245	
Newberry	425	0	0	0	0	1,086	1,511	
Oconee	0	0	0	0	32	0	32	
Orangeburg	0	0	3,379	715	501	1,788	6,383	

**Report 2 U.S. Agricultural and NonAgricultural Landholdings (Acres) by Country of Foreign Investor
and by State and County as of December 31, 2016**

State Name	County Name	Canada	Netherlands	Germany	United Kingdom	Italy	All Others	Totals
South Carolina	Pickens	11	0	1,093	0	0	0	1,104
	Richland	0	0	1,653	748	0	327	2,728
	Spartanburg	128	461	647	0	0	496	1,732
	Sumter	0	1,158	1,426	0	0	1,874	4,458
	Union	599	0	0	0	0	0	599
	Williamsburg	0	58,958	9,630	224	0	0	68,812
	York	11	0	0	47	0	0	58
	State Totals:		19,464	259,385	66,751	5,756	939	121,708

Report 2

U.S. Agricultural and NonAgricultural Landholdings (Acres) by Country of Foreign Investor
and by State and County as of December 31, 2016

State Name	County Name	Canada	Netherlands	Germany	United Kingdom	Italy	All Others	Totals
South Dakota	Aurora	160	0	0	0	0	0	160
	Beadle	0	0	636	0	0	320	956
	Brookings	838	930	160	0	0	500	2,428
	Brown	85	0	0	0	0	0	85
	Butte	0	0	0	0	0	12,330	12,330
	Clark	640	0	1,280	0	0	371	2,291
	Clay	0	0	400	0	0	9	409
	Codington	0	1,803	270	0	0	0	2,073
	Custer	0	0	0	0	0	35	35
	Davison	800	0	1,168	0	1,280	0	3,248
	Deuel	80	236	0	0	0	43	359
	Edmunds	0	0	0	0	0	320	320
	Grant	252	1,139	0	0	0	52	1,443
	Hamlin	56	40	320	0	240	0	656
	Hand	0	0	320	0	0	0	320
	Hughes	373	0	0	0	0	0	373
	Hutchinson	0	0	120	0	150	0	270
	Hyde	0	0	840	0	0	0	840
	Kingsbury	2,006	0	2,025	156	0	160	4,347
	Lake	0	0	0	107	0	0	107
Lincoln	0	0	800	0	0	159	959	
Lyman	155	0	0	0	0	0	155	
McPherson	0	0	0	0	0	36,044	36,044	
Meade	6,954	0	0	0	0	783	7,737	
Miner	0	81	160	0	0	0	241	
Minnehaha	0	0	76	34	0	17,598	17,708	
Moody	0	42	840	0	0	80	962	
Pennington	6,854	0	0	0	0	0	6,854	
Perkins	160	0	0	0	0	1,278	1,438	
Potter	717	0	0	0	0	0	717	
Roberts	163	0	0	131	0	0	294	
Sanborn	0	0	2,396	0	0	0	2,396	
Spink	800	0	3,005	0	0	0	3,805	
Turner	0	0	154	0	0	199	353	

Report 2 U.S. Agricultural and NonAgricultural Landholdings (Acres) by Country of Foreign Investor
and by State and County as of December 31, 2016

State Name	County Name	Canada	Netherlands	Germany	United Kingdom	Italy	All Others	Totals
South Dakota	Union	0	0	0	0	0	80	80
	Walworth	713	0	0	0	0	0	713
	Ziebach	0	0	0	0	0	798	798
State Totals:		21,806	4,271	14,970	428	1,670	71,159	114,303

Report 2

U.S. Agricultural and NonAgricultural Landholdings (Acres) by Country of Foreign Investor
and by State and County as of December 31, 2016

State Name	County Name	Canada	Netherlands	Germany	United Kingdom	Italy	All Others	Totals
Tennessee	Anderson	0	0	0	0	0	50	50
	Bedford	0	0	0	96	0	3,116	3,212
	Benton	0	0	0	0	0	465	465
	Bledsoe	100	526	0	0	0	20,872	21,498
	Blount	0	0	0	0	0	17	17
	Bradley	0	0	0	0	0	188	188
	Carroll	0	0	0	0	108	869	977
	Carter	0	0	0	0	0	99	99
	Cheatham	0	0	0	440	0	0	440
	Chester	0	7,336	0	271	0	0	7,607
	Claiborne	0	0	0	0	0	67	67
	Clay	0	347	0	0	0	0	347
	Cocke	0	650	0	0	0	488	1,138
	Coffee	0	0	0	0	0	371	371
	Cumberland	0	0	0	0	0	796	796
	Davidson	0	0	157	0	0	0	157
	De Kalb	0	0	133	157	0	83	373
	Decatur	0	0	0	0	0	6,944	6,944
	Dickson	903	0	0	0	0	1,700	2,603
	Dyer	1,048	0	0	0	0	25	1,073
	Fayette	0	772	0	0	0	0	772
	Fentress	3	0	0	0	0	0	3
	Franklin	0	0	75	0	0	775	850
	Gibson	0	0	71	0	0	111	182
	Giles	263	3,161	0	0	0	0	3,424
	Grainger	0	0	219	0	0	20	239
	Greene	0	0	30	0	0	0	30
	Hardeman	69	1,648	0	0	0	1,707	3,424
	Hardin	573	7,266	2,472	0	752	26,977	38,040
	Haywood	498	0	733	0	0	913	2,144
	Henderson	0	4,534	0	933	0	1,028	6,495
	Henry	0	0	638	511	0	7,269	8,418
Hickman	0	12,867	0	0	0	93	12,960	
Houston	111	0	0	61	0	9,189	9,361	
Humphreys	300	0	3,915	0	0	0	4,215	
Jackson	0	238	0	0	0	334	572	

Report 2

U.S. Agricultural and NonAgricultural Landholdings (Acres) by Country of Foreign Investor
and by State and County as of December 31, 2016

State Name	County Name	Canada	Netherlands	Germany	United Kingdom	Italy	All Others	Totals
Tennessee	Jefferson	0	0	0	0	0	4,516	4,516
	Johnson	0	110	0	0	0	0	110
	Knox	80	0	0	0	0	941	1,021
	Lake	2,361	0	0	0	506	0	2,867
	Lawrence	0	17,843	0	0	0	569	18,412
	Lewis	0	12,720	0	0	0	190	12,910
	Lincoln	0	0	0	0	0	223	223
	Loudon	0	0	0	2	0	102	104
	Macon	0	0	0	141	0	412	553
	Madison	0	81	0	0	0	616	697
	Marshall	522	0	0	0	0	0	522
	Mauzy	0	0	0	682	0	4,841	5,523
	McMinn	0	0	0	0	0	165	165
	McNairy	0	7,374	143	0	1	8,238	15,756
	Monroe	1,225	0	0	0	0	0	1,225
	Montgomery	17	0	0	0	0	2,949	2,966
	Obion	0	0	0	0	0	288	288
	Overton	0	0	0	0	0	313	313
	Perry	0	0	0	0	0	470	470
	Pickett	0	0	13	1,516	0	0	1,529
	Putnam	0	13	0	0	0	0	13
	Rhea	0	0	0	0	0	1,111	1,111
	Robertson	40	0	0	0	0	0	40
	Rutherford	12	0	0	0	0	0	12
	Sequatchie	0	0	0	0	0	951	951
	Sevier	0	0	0	0	0	213	213
	Shelby	0	185	0	0	0	1,356	1,541
	Smith	921	60	0	0	0	2,542	3,523
	Stewart	0	0	0	182	0	34,695	34,877
	Sullivan	0	0	0	0	0	109	109
	Tipton	0	0	0	0	0	683	683
	Union	513	0	162	0	0	105	780
Van Buren	0	0	0	222	0	12	234	
Warren	0	0	0	0	0	238	238	
Washington	0	0	0	0	0	549	549	
Wayne	0	97,372	10	0	0	12,356	109,738	

**Report 2 U.S. Agricultural and NonAgricultural Landholdings (Acres) by Country of Foreign Investor
and by State and County as of December 31, 2016**

State Name	County Name	Canada	Netherlands	Germany	United Kingdom	Italy	All Others	Totals
Tennessee	Weakley	0	0	0	1,338	0	6,646	7,984
	Williamson	195	0	99	0	0	415	709
	Wilson	0	0	0	0	0	92	92
State Totals:		9,754	175,103	8,870	6,552	1,366	171,471	373,116

Report 2

U.S. Agricultural and NonAgricultural Landholdings (Acres) by Country of Foreign Investor
and by State and County as of December 31, 2016

State Name	County Name	Canada	Netherlands	Germany	United Kingdom	Italy	All Others	Totals
Texas	Anderson	866	1,098	0	12	0	2,295	4,271
	Angelina	4,859	0	0	0	0	0	4,859
	Atascosa	0	0	0	0	0	4,390	4,390
	Austin	0	63	0	0	0	82	145
	Bailey	0	0	0	0	0	600	600
	Bandera	0	0	2,450	0	61	1,827	4,338
	Bastrop	0	860	0	45	0	0	905
	Bee	0	0	0	0	0	189	189
	Bell	0	1,016	0	0	0	748	1,764
	Bexar	0	3,057	860	1,396	266	6,893	12,472
	Blanco	0	1,084	3,742	378	0	115	5,319
	Borden	0	0	0	0	0	20,328	20,328
	Bosque	0	0	22	0	0	3,859	3,881
	Bowie	1,968	2,370	103	0	0	15,112	19,553
	Brazoria	443	770	0	8,053	0	0	9,266
	Brazos	0	0	1,217	0	0	10,849	12,066
	Brewster	0	0	75	37	0	15,807	15,919
	Briscoe	0	0	0	0	0	32,617	32,617
	Brown	0	371	0	0	0	540	911
	Burleson	0	0	310	0	8,420	8,385	17,115
	Burnet	0	0	907	0	0	307	1,214
	Caldwell	85	0	0	0	0	10,052	10,137
	Calhoun	0	0	0	4,564	0	1,404	5,968
	Callahan	0	0	0	0	0	1,926	1,926
	Cameron	181	458	264	1,780	0	13,533	16,216
	Camp	0	0	0	0	0	176	176
	Carson	0	0	0	0	0	11,684	11,684
	Cass	40,666	6,096	0	0	0	28,915	75,677
	Castro	0	745	0	0	0	1,715	2,460
	Chambers	0	0	0	0	0	1,842	1,842
	Cherokee	57,522	0	0	0	0	445	57,967
	Cochran	0	0	0	149	0	0	149
	Coke	0	0	726	0	0	0	726
	Coleman	52	312	0	0	0	5,901	6,265
	Collin	242	231	150	578	0	5,468	6,669
	Colorado	0	377	104	732	0	615	1,828

Report 2

U.S. Agricultural and NonAgricultural Landholdings (Acres) by Country of Foreign Investor
and by State and County as of December 31, 2016

State Name	County Name	Canada	Netherlands	Germany	United Kingdom	Italy	All Others	Totals
Texas	Comal	410	0	1,168	1,285	0	1,387	4,250
	Comanche	4,320	971	0	0	0	1,459	6,750
	Cooke	0	0	70	164	0	8,369	8,603
	Corvell	0	0	1,618	0	0	777	2,395
	Crane	0	0	0	1,692	0	133	1,825
	Crockett	0	0	0	172	0	18,325	18,497
	Culberson	16,884	0	0	0	0	76,194	93,078
	Dallam	1,594	783	1,272	316	0	8,013	11,978
	Dallas	2,201	1,039	2,355	189	0	1,528	7,312
	Dawson	0	0	0	0	0	48	48
	De Witt	0	0	0	0	0	1,403	1,403
	Deaf Smith	1,173	7,583	0	0	0	21,953	30,709
	Delta	0	188	5,535	68	0	166	5,957
	Denton	2,894	1,533	70	232	118	1,399	6,246
	Dimmit	0	40	0	0	0	3,050	3,090
	Donley	2,910	0	0	0	0	0	2,910
	Duval	0	0	0	0	0	13,682	13,682
	Eastland	0	160	0	110	0	0	270
	Ector	0	0	0	466	0	164	630
	Edwards	0	0	0	0	0	12,552	12,552
	El Paso	0	0	0	0	0	1,077	1,077
	Ellis	0	1,996	4,165	2,274	0	6,915	15,350
	Erath	2,406	738	0	0	0	7,665	10,808
	Falls	0	0	2,943	0	0	0	2,943
	Fannin	98	0	204	0	0	4,893	5,195
	Fayette	0	0	0	0	542	23	565
	Fisher	0	0	11,018	0	0	21	11,039
	Floyd	0	0	0	7,688	0	41,203	48,891
	Fort Bend	2,382	2,578	0	114	0	16,139	21,213
	Franklin	0	1,177	2,841	0	0	1,509	5,527
	Freestone	10	1,131	1,729	0	0	0	2,870
	Frio	0	905	0	2,171	0	1,361	4,437
Gaines	980	0	0	4,703	0	1,848	7,531	
Galveston	859	474	0	595	0	80	2,008	
Gillespie	0	1,924	0	26	0	516	2,466	
Glasscock	0	0	19,887	0	0	14,859	34,746	

Report 2

U.S. Agricultural and NonAgricultural Landholdings (Acres) by Country of Foreign Investor
and by State and County as of December 31, 2016

State Name	County Name	Canada	Netherlands	Germany	United Kingdom	Italy	All Others	Totals
Texas	Goliad	0	0	0	0	0	755	755
	Gonzales	8,179	0	0	175	0	481	8,835
	Gray	0	122	1,110	0	0	6,758	7,990
	Grayson	0	0	0	869	0	5,142	6,011
	Gregg	0	0	1,148	2	0	0	1,150
	Grimes	0	353	85	0	0	0	438
	Guadalupe	0	0	20	0	0	51	71
	Hale	322	0	0	0	0	520	842
	Hall	0	0	0	0	0	1,541	1,541
	Hamilton	0	0	0	0	0	1,651	1,651
	Hansford	0	0	0	0	2,425	4,379	6,804
	Hardin	40,887	0	0	30	0	1,000	41,917
	Harris	3,126	1,767	0	979	0	4,192	10,064
	Harrison	5,779	1,427	311	60	0	4,204	11,781
	Hartley	3,131	960	480	0	0	21,613	26,184
	Hays	0	0	0	598	0	2,898	3,496
	Henderson	0	5,134	0	0	0	1,050	6,184
	Hidalgo	271	1,149	5,080	15,365	85	124,720	146,670
	Hill	522	1,287	0	0	0	1,459	3,268
	Hockley	0	357	0	0	0	0	357
	Hood	0	0	0	0	0	44	44
	Hopkins	0	8,087	516	0	0	2,265	10,868
	Houston	2,766	1,732	1,156	0	0	6,252	11,906
	Howard	0	0	5,042	0	0	0	5,042
	Hudspeth	0	0	0	0	0	15,115	15,115
	Hunt	0	2,163	948	0	0	6,705	9,816
	Jack	0	0	0	0	0	20,638	20,638
	Jackson	0	0	5,256	0	0	26,489	31,745
	Jasper	44,106	0	0	80	0	0	44,186
	Jeff Davis	0	0	0	0	0	53,909	53,909
	Jefferson	0	627	2,364	0	0	2,762	5,753
	Jim Hogg	0	0	0	0	0	1,541	1,541
	Jim Wells	724	0	0	0	0	0	724
	Johnson	0	0	23	0	0	716	739
	Karnes	0	0	0	0	0	132	132
	Kaufman	0	2,635	117	0	0	5,235	7,987

Report 2

U.S. Agricultural and NonAgricultural Landholdings (Acres) by Country of Foreign Investor
and by State and County as of December 31, 2016

State Name	County Name	Canada	Netherlands	Germany	United Kingdom	Italy	All Others	Totals
Texas	Kendall	0	0	0	0	0	1,647	1,647
	Kent	0	0	0	1,920	0	0	1,920
	Kerr	0	0	0	0	0	2,170	2,170
	Kimble	0	0	0	72	0	612	684
	Kinney	0	0	0	0	0	11,801	11,801
	La Salle	0	0	0	0	0	3,148	3,148
	Lamar	1,370	1,403	3,407	0	0	10,463	16,643
	Lavaca	0	1,795	35	0	0	39	1,869
	Lee	0	195	0	0	1,133	0	1,328
	Leon	31	1,145	196	496	0	5,133	7,001
	Liberty	4,881	3,542	0	592	0	14,599	23,614
	Limestone	394	909	0	0	0	0	1,303
	Lipscomb	0	0	0	0	0	7,914	7,914
	Live Oak	160	0	0	267	0	0	427
	Llano	243	0	0	0	0	0	243
	Loving	0	0	0	3,247	0	0	3,247
	Lubbock	0	0	0	0	0	764	764
	Madison	0	0	0	1,431	0	4,447	5,878
	Marion	32,699	7,642	0	0	0	20,472	60,813
	Martin	458	0	0	0	0	0	458
	Mason	0	0	0	0	11,996	0	11,996
	Matagorda	4,426	0	0	80	0	7,183	11,689
	Maverick	0	0	0	0	0	5,839	5,839
	McCulloch	0	0	0	1,421	0	228	1,649
	McLennan	253	0	942	175	0	4,817	6,187
	McMullen	0	328	0	0	0	0	328
	Medina	0	0	57	0	0	1,793	1,850
	Menard	0	0	0	0	4,075	0	4,075
	Midland	0	12	0	0	0	0	12
	Mitchell	0	0	451	0	0	9,860	10,311
	Montague	0	0	0	0	0	1,050	1,050
	Montgomery	47	916	0	0	0	385	1,348
Moore	1,400	3,520	0	0	0	0	4,920	
Morris	182	156	0	243	0	0	925	
Nacogdoches	57,769	0	315	0	0	0	58,084	
Navarro	0	1,430	256	0	0	3,746	5,432	

Report 2

U.S. Agricultural and NonAgricultural Landholdings (Acres) by Country of Foreign Investor
and by State and County as of December 31, 2016

State Name	County Name	Canada	Netherlands	Germany	United Kingdom	Italy	All Others	Totals
Texas	Newton	175,692	0	6,416	0	0	0	182,108
	Nolan	0	0	21,426	0	719	23,816	45,961
	Nueces	141	39	0	141	15,090	790	16,201
	Ochiltree	660	0	0	0	0	13,103	13,763
	Oldham	2,159	0	0	0	0	34,471	36,630
	Orange	1,668	0	0	0	0	61	1,729
	Panola	65,443	0	0	0	0	5,368	70,811
	Parker	262	0	0	320	50	0	632
	Parmer	0	0	0	0	0	638	638
	Pecos	1,271	0	0	9,217	0	18,785	29,273
	Polk	26,628	150,132	75	28	0	0	176,862
	Potter	0	0	0	0	0	5,178	5,178
	Presidio	0	68,666	7,182	2,779	0	4,450	83,077
	Rains	0	0	0	0	0	231	231
	Red River	483	1,720	9,081	14,923	0	13,499	39,706
	Reeves	4,928	0	0	20,658	0	33,695	59,281
	Refugio	0	0	0	0	0	555	555
	Roberts	0	0	0	0	0	10	10
	Robertson	11,543	1,002	14,297	0	0	8,452	35,294
	Rockwall	15	1,244	0	0	0	1,495	2,754
	Runnels	0	0	0	0	0	230	230
	Rusk	6,208	0	0	0	0	0	6,208
	Sabine	4,543	0	0	0	0	0	4,543
	San Augustine	16,850	0	0	0	0	0	16,850
	San Patricio	2,880	0	32,949	150	0	2,508	38,487
	San Saba	0	0	2,051	73	0	844	2,968
	Schleicher	0	0	0	338	0	3,323	3,661
	Scurry	0	0	16,436	74	3,385	4,606	24,501
	Shackelford	0	0	0	0	0	36,349	36,349
	Shelby	40,181	0	0	0	0	46	40,227
Sherman	4,678	0	0	0	0	9,037	13,715	
Smith	0	2,071	0	187	0	41	2,299	
Somervell	0	0	0	0	0	1,069	1,069	
Starr	0	1,694	0	0	0	23,732	25,426	
Sterling	0	0	29,298	0	0	19,084	48,382	
Stonewall	0	0	0	0	0	4,846	4,846	

Report 2

U.S. Agricultural and NonAgricultural Landholdings (Acres) by Country of Foreign Investor
and by State and County as of December 31, 2016

State Name	County Name	Canada	Netherlands	Germany	United Kingdom	Italy	All Others	Totals
Texas	Tarrant	3,593	912	454	477	0	5,632	11,068
	Taylor	0	0	0	0	0	140	140
	Terrell	6,403	0	0	1,750	0	0	8,153
	Throckmorton	0	0	0	0	0	4,803	4,803
	Titus	0	646	0	0	0	15	661
	Tom Green	152	0	0	0	0	4,118	4,270
	Travis	1,489	215	0	0	41	2,800	4,545
	Trinity	0	21,905	0	0	0	27,890	49,795
	Tyler	141,213	42,320	0	0	0	0	183,533
	Upshur	1,423	295	0	0	0	1,035	2,753
	Upton	0	0	0	603	0	0	603
	Uvalde	0	0	334	187	0	4,387	4,908
	Val Verde	0	0	0	10	0	10,622	10,632
	Van Zandt	104	0	0	0	0	2,247	2,351
	Victoria	5,322	0	1	0	0	58	5,381
	Waller	59	50	0	9	0	6,303	6,421
	Ward	0	0	0	1,260	0	0	1,260
	Washington	0	389	0	0	0	756	1,145
	Webb	0	0	0	0	0	17,158	17,158
	Wharton	0	0	0	212	0	6,829	7,041
	Willacy	0	0	36,804	0	0	1,903	38,707
	Williamson	0	134	1,077	0	0	2,145	3,356
	Wilson	0	0	607	295	0	1,860	2,762
	Wise	0	0	1,154	0	0	0	1,154
	Wood	0	4,711	0	97	0	63	4,871
	Yoakum	0	0	0	5,984	0	0	5,984
	Zapata	0	0	0	0	0	14,290	14,290
Zavala	0	0	0	158	0	84,013	84,171	
State Totals:		886,122	391,066	274,762	128,021	48,406	1,389,380	3,117,756

Report 2

U.S. Agricultural and NonAgricultural Landholdings (Acres) by Country of Foreign Investor
and by State and County as of December 31, 2016

State Name	County Name	Canada	Netherlands	Germany	United Kingdom	Italy	All Others	Totals	
Utah	Beaver	0	0	0	0	4,997	23,042	28,039	
	Davis	0	0	2	0	0	0	2	
	Duchesne	489	0	0	0	0	0	489	
	Garfield	0	0	303	0	0	0	303	
	Iron	0	0	0	0	0	9,343	9,343	
	Kane	0	1,280	0	0	0	0	1,280	
	Millard	0	0	0	0	5,461	2,318	7,779	
	Salt Lake	0	83	0	31,192	0	578	31,853	
	San Juan	0	0	0	0	0	320	320	
	Sanpete	1,600	0	0	0	0	0	1,600	
	Summit	0	8,620	0	0	0	0	8,620	
	Tooele	0	0	0	1,652	0	4,425	6,077	
	Uintah	0	0	0	0	0	8,381	8,381	
	Wasatch	0	9,800	0	0	0	0	9,800	
	State Totals:		2,089	19,783	305	32,844	10,458	48,407	113,886

Report 2 U.S. Agricultural and NonAgricultural Landholdings (Acres) by Country of Foreign Investor
and by State and County as of December 31, 2016

State Name	County Name	Canada	Netherlands	Germany	United Kingdom	Italy	All Others	Totals	
Vermont	Addison	202	1,802	160	154	0	2,938	5,256	
	Bennington	488	0	0	525	0	0	1,013	
	Caledonia	3,530	0	31	1,237	0	1,177	5,975	
	Chittenden	417	159	15	0	0	39	630	
	Essex	3,337	0	1,270	0	0	283	4,890	
	Franklin	12,143	607	730	302	68	1,189	15,039	
	Grand Isle	1,687	0	0	0	0	60	1,747	
	Lamoille	2,025	0	0	1,734	0	6,755	10,514	
	Orange	359	0	0	1,311	0	1,930	3,600	
	Orleans	6,757	1,141	422	1,162	0	4,244	13,726	
	Rutland	0	166	0	2,275	0	3,656	6,097	
	Washington	1,498	0	82	648	0	1,026	3,254	
	Windham	1,825	0	0	5,027	0	1,700	8,552	
	Windsor	0	313	523	352	0	3,718	4,906	
	State Totals:		34,268	4,188	3,233	14,727	68	28,715	85,199

Report 2

U.S. Agricultural and NonAgricultural Landholdings (Acres) by Country of Foreign Investor
and by State and County as of December 31, 2016

State Name	County Name	Canada	Netherlands	Germany	United Kingdom	Italy	All Others	Totals
Virginia	Accomack	0	343	0	0	0	22	365
	Albemarle	151	0	1,664	402	0	4,454	6,671
	Amelia	0	0	0	2,101	0	0	2,101
	Amherst	0	0	0	0	0	456	456
	Augusta	0	0	0	0	0	469	469
	Bedford	115	136	168	0	0	0	419
	Botetourt	700	0	91	515	0	4,807	6,113
	Brunswick	0	18,497	0	0	0	0	18,497
	Buchanan	0	0	112	0	0	0	112
	Buckingham	38	0	0	630	0	0	668
	Campbell	0	0	0	0	0	92	92
	Caroline	0	0	0	0	0	252	252
	Carroll	0	0	0	0	0	752	752
	Charles City	0	0	5,342	404	0	0	5,746
	Charlotte	0	0	0	2,900	0	373	3,273
	Chesapeake	0	0	0	52	246	1,872	2,170
	Clarke	0	0	2,724	69	0	249	3,042
	Culpeper	27	8	6,824	0	95	2,569	9,523
	Cumberland	0	0	1,508	919	0	200	2,627
	Essex	0	0	1,118	1,814	0	2,195	5,127
	Fairfax	0	823	0	0	0	382	1,205
	Fauquier	53	2,511	452	1,641	0	4,246	8,903
	Fluvanna	0	0	962	599	104	144	1,809
	Frederick	955	0	58	7	0	1,101	2,121
	Giles	0	0	0	0	0	329	329
	Gloucester	0	0	779	0	0	290	1,069
	Goochland	0	222	0	0	0	0	222
	Grayson	66	0	0	0	10	313	389
	Greene	0	0	0	371	0	0	371
	Greensville	0	128	0	28	400	1,008	1,564
	Hanover	0	0	0	243	125	0	368
	Isle of Wight	0	0	517	0	0	2,089	2,606
King and Queen	0	0	0	3,844	0	928	4,772	
King George	0	0	0	0	0	573	573	
King William	585	0	0	4,723	0	1,696	7,004	
Lancaster	0	108	226	240	0	0	574	

Report 2

U.S. Agricultural and NonAgricultural Landholdings (Acres) by Country of Foreign Investor
and by State and County as of December 31, 2016

State Name	County Name	Canada	Netherlands	Germany	United Kingdom	Italy	All Others	Totals
Virginia	Lee	0	0	16	0	0	105	121
	Loudoun	232	3,055	727	0	76	9,094	13,184
	Louisa	0	0	245	0	138	380	763
	Lunenburg	0	0	0	3,281	0	124	3,405
	Lynchburg	0	265	0	0	0	0	265
	Madison	0	0	0	816	0	2,071	2,887
	Mathews	0	0	273	595	0	0	868
	Mecklenburg	0	19	322	303	0	70	714
	Middlesex	0	0	17	897	0	0	914
	Montgomery	469	154	217	0	0	97	937
	Nelson	0	1,214	0	0	0	1,469	2,683
	New Kent	0	0	0	0	0	278	278
	Northumberland	0	0	239	747	0	89	1,075
	Nottoway	0	0	0	0	0	1,109	1,109
	Orange	159	171	2,339	635	30	1,030	4,364
	Patrick	0	0	0	0	0	11,457	11,457
	Prince George	0	0	0	1,224	0	16,984	18,208
	Prince William	0	0	0	0	0	139	139
	Pulaski	26	0	0	0	0	292	318
	Rappahannock	1	2	722	399	76	469	1,669
	Richmond	0	0	0	1,442	0	49	1,491
	Roanoke	0	86	0	0	0	57	143
	Rockbridge	0	0	491	122	0	293	906
	Rockingham	0	0	0	0	0	142	142
	Scott	0	0	0	0	0	379	379
	Shenandoah	180	0	0	316	0	66	562
	Smyth	0	0	0	0	0	83	83
	Southampton	0	0	0	238	0	7,090	7,328
	Spotsylvania	150	0	0	3,752	0	670	4,572
	Stafford	0	0	0	0	0	919	919
	Suffolk	0	1,360	0	242	0	72	1,674
	Surry	0	0	0	0	0	8,765	8,765
Sussex	0	0	0	0	0	8,913	8,913	
Tazewell	0	0	76	2,560	0	0	2,636	
Virginia Beach	0	0	0	54	0	0	54	
Warren	0	0	155	0	0	29	184	

**Report 2 U.S. Agricultural and NonAgricultural Landholdings (Acres) by Country of Foreign Investor
and by State and County as of December 31, 2016**

State Name	County Name	Canada	Netherlands	Germany	United Kingdom	Italy	All Others	Totals
Virginia	Washington	23	0	0	0	0	0	23
	Wise	0	0	1,005	0	0	0	1,005
	Wythe	0	0	0	0	0	236	236
State Totals:		3,930	29,102	29,389	39,123	1,300	104,882	207,726

Report 2

U.S. Agricultural and NonAgricultural Landholdings (Acres) by Country of Foreign Investor
and by State and County as of December 31, 2016

State Name	County Name	Canada	Netherlands	Germany	United Kingdom	Italy	All Others	Totals
Washington	Adams	2,037	0	0	0	0	8,388	10,425
	Benton	130	0	200	0	0	18,329	18,659
	Chelan	851	0	0	0	0	777	1,628
	Clallam	33	2,221	0	0	0	3,495	5,749
	Clark	121	163	0	0	0	608	892
	Columbia	68,317	0	0	57,850	0	0	126,167
	Cowlitz	425	0	0	0	0	797	1,222
	Douglas	20	0	0	0	0	5,670	5,690
	Ferry	1,376	0	15	2,462	0	0	3,853
	Franklin	242	0	0	0	0	296	538
	Garfield	90,293	0	0	89,364	0	0	179,657
	Grant	5,082	236	240	160	37	1,423	7,178
	Grays Harbor	30,471	559	640	0	0	29,650	61,320
	Island	215	0	20	0	0	0	235
	Jefferson	58	5,808	173	0	0	10,512	16,551
	King	99,379	45,438	2	0	0	31,603	176,422
	Kitsap	44	0	0	0	0	0	44
	Kittitas	11,343	0	0	0	0	46,069	57,412
	Klickitat	56,204	2,892	10	37	20	99,176	158,339
	Lewis	6,983	11,271	1,806	12,777	0	28,215	61,052
	Lincoln	652	0	80	0	0	0	732
	Okanogan	14,307	0	2,326	48,918	0	818	66,369
	Pacific	56,850	33,662	631	0	0	8,936	100,079
	Pend Oreille	21	0	0	0	0	246	267
	Pierce	132,791	52,134	1,793	0	0	0	186,718
	San Juan	33	0	114	0	0	0	147
	Skagit	3,461	630	20,021	23	0	1,884	26,019
	Snohomish	7,592	0	1,862	0	0	55	9,509
	Spokane	635	0	0	2,397	0	747	3,779
	Stevens	1,417	0	0	0	0	11,421	12,838
	Thurston	278	1,956	2,900	0	0	2,536	7,670
	Wahkiakum	46,293	0	0	0	0	78	46,371
Walla Walla	5,392	0	0	0	0	11,520	16,912	
Whatcom	12,078	283	25,520	5,664	0	8,110	51,655	

**Report 2 U.S. Agricultural and NonAgricultural Landholdings (Acres) by Country of Foreign Investor
and by State and County as of December 31, 2016**

State Name	County Name	Canada	Netherlands	Germany	United Kingdom	Italy	All Others	Totals
Washington	Whitman	228	0	0	0	0	0	228
	Yakima	8,781	0	2,697	0	0	63,890	75,368
State Totals:		664,432	157,253	61,050	219,652	57	395,250	1,497,694

Report 2

U.S. Agricultural and NonAgricultural Landholdings (Acres) by Country of Foreign Investor
and by State and County as of December 31, 2016

State Name	County Name	Canada	Netherlands	Germany	United Kingdom	Italy	All Others	Totals
West Virginia	Barbour	0	0	0	0	0	67	67
	Boone	0	0	10	0	0	0	10
	Braxton	0	0	54	0	0	0	54
	Doddridge	0	0	0	0	0	140	140
	Fayette	0	0	285	0	0	84	369
	Gilmer	35	0	0	1,585	0	0	1,620
	Grant	0	17,458	646	0	0	5,310	23,414
	Hampshire	0	0	0	0	0	705	705
	Harrison	16	0	0	0	0	0	16
	Jefferson	174	0	0	1,719	0	332	2,225
	Kanawha	1,680	0	0	3,413	0	0	5,093
	Lewis	0	0	0	68	0	0	68
	Marshall	0	0	127	166	0	0	293
	McDowell	0	0	1,684	0	0	15,102	16,786
	Mineral	0	0	0	1,101	0	271	1,372
	Monroe	0	0	145	0	0	0	145
	Pendleton	0	0	0	0	0	150	150
	Pocahontas	10,540	0	0	500	0	25	11,065
	Preston	0	0	0	0	0	157	157
	Putnam	0	0	0	0	0	306	306
	Raleigh	8,530	0	0	5,880	0	0	14,410
	Randolph	0	0	0	272	0	4,775	5,047
	Roane	0	0	0	105	0	0	105
	Summers	0	0	225	0	0	0	225
	Upshur	0	0	247	0	0	166	413
	Webster	0	6,716	0	0	0	86	6,802
	Wetzel	0	0	61	0	0	0	61
	Wood	0	650	0	0	0	30	680
Wyoming	0	0	875	0	0	0	875	
State Totals:		20,975	24,824	10,239	8,929	0	27,706	92,673

Report 2

U.S. Agricultural and NonAgricultural Landholdings (Acres) by Country of Foreign Investor
and by State and County as of December 31, 2016

State Name	County Name	Canada	Netherlands	Germany	United Kingdom	Italy	All Others	Totals
Wisconsin	Adams	3,422	0	0	0	0	0	3,422
	Ashland	0	0	0	0	0	4,489	4,489
	Barron	1,077	0	58	0	0	320	1,455
	Bayfield	0	0	560	0	0	80	640
	Brown	0	40	0	101	0	0	141
	Calumet	113	0	0	0	0	0	113
	Clark	472	707	0	0	0	404	1,583
	Columbia	0	0	0	0	0	80	80
	Crawford	59	0	0	80	0	141	280
	Dane	0	0	74	0	0	567	641
	Dodge	0	145	0	0	335	0	480
	Douglas	0	0	0	0	0	80	80
	Dunn	0	0	160	0	0	0	160
	Florence	0	0	0	0	0	0	120,087
	Fond Du Lac	0	855	0	106	0	1,238	2,199
	Forest	4,054	0	0	0	0	18,084	22,138
	Grant	0	0	1,604	0	0	0	1,604
	Green	384	0	102	0	0	160	646
	Green Lake	0	630	0	0	0	200	830
	Iowa	0	27	185	61	0	0	273
	Iron	0	0	0	0	0	13,773	13,773
	Jackson	302	0	0	0	177	154	633
	Jefferson	0	327	0	0	0	0	327
	Juneau	3,755	0	50	0	0	0	3,805
	Kenosha	0	0	0	0	0	110	110
	Kewaunee	1,922	0	0	0	0	0	1,922
	Lafayette	0	1,706	3,149	0	0	12,506	17,361
	Langlade	1,172	0	0	0	0	6,998	8,170
	Lincoln	0	0	0	0	0	4,059	4,059
	Manitowoc	8,791	139	73	0	0	0	9,003
	Marathon	0	233	0	0	0	1,603	1,836
	Marinette	0	0	0	0	0	73,326	73,326
Marquette	0	0	80	0	0	0	80	
Milwaukee	0	19	82	0	0	28	129	
Monroe	0	0	0	0	0	1,574	1,574	
Oconto	220	0	0	0	0	80	300	

Report 2

U.S. Agricultural and NonAgricultural Landholdings (Acres) by Country of Foreign Investor
and by State and County as of December 31, 2016

State Name	County Name	Canada	Netherlands	Germany	United Kingdom	Italy	All Others	Totals	
Wisconsin	Oneida	0	0	0	0	0	3,792	3,792	
	Outagamie	0	0	0	56	0	0	56	
	Pierce	0	0	0	0	0	264	264	
	Polk	0	0	0	120	0	0	120	
	Portage	0	50	0	0	0	2,747	2,797	
	Price	0	0	397	0	0	919	1,316	
	Richland	0	40	280	0	0	100	420	
	Rock	0	0	1,692	0	0	289	1,981	
	Rusk	53	0	0	1,819	0	8,422	10,294	
	Sauk	0	40	483	594	0	805	1,922	
	Sawyer	0	0	0	0	0	28,741	28,741	
	Shawano	0	81	0	18	0	80	179	
	Sheboygan	0	67	0	0	0	80	147	
	St. Croix	40	0	0	0	0	187	227	
	Taylor	0	0	0	0	0	400	400	
	Trempealeau	179	0	0	0	0	170	349	
	Vilas	0	0	223	0	0	821	1,044	
	Walworth	543	0	2,238	446	0	611	3,838	
	Washburn	0	0	0	140	0	0	140	
	Waukesha	0	0	9	0	0	194	203	
	Waupaca	40	0	0	0	0	0	40	
	Waushara	14,608	0	0	0	0	0	14,608	
	Winnebago	0	0	0	114	0	27	141	
	Wood	1,237	40	0	0	0	607	1,884	
	State Totals:		42,443	5,146	11,499	3,655	512	309,398	372,653

Report 2 U.S. Agricultural and NonAgricultural Landholdings (Acres) by Country of Foreign Investor
and by State and County as of December 31, 2016

State Name	County Name	Canada	Netherlands	Germany	United Kingdom	Italy	All Others	Totals
Wyoming	Albany	637	0	0	0	0	34,533	35,170
	Big Horn	376	2,157	0	411	0	656	3,600
	Campbell	0	6,370	0	56,415	0	0	62,785
	Carbon	0	0	5,560	0	0	49,041	54,601
	Converse	0	0	0	7,307	0	13,182	20,489
	Crook	0	0	0	1,905	7,560	19,891	29,356
	Fremont	1,430	0	712	0	0	0	2,142
	Goshen	1,600	0	0	0	0	2,046	3,646
	Hot Springs	0	0	10,224	0	0	0	10,224
	Laramie	0	0	0	0	0	4,368	4,368
	Lincoln	301	0	0	0	0	0	301
	Natrona	0	0	0	3,035	0	0	3,035
	Niobrara	0	0	0	0	0	388	388
	Park	38	120	0	46	0	424	628
	Platte	0	0	0	35	0	25,016	25,051
	Sheridan	0	1,066	21,026	18,038	0	0	40,130
	Sublette	0	0	7,380	0	0	11,068	18,448
	Sweetwater	0	0	0	0	0	1,145	1,145
	Teton	0	1,099	0	0	0	0	1,099
	Uinta	0	0	0	0	0	1,541	1,541
State Totals:		4,382	10,812	44,902	87,192	7,560	163,299	318,147
Grand Totals:		7,271,590	4,950,394	1,881,991	1,712,639	1,545,850	11,655,571	29,018,035

Report 3

U.S. Landholdings by Foreign Investors by Type of Land Use
and by State and County as of December 31, 2016

State Name	County Name	Number of Parcels	Acres in Cropland	Acres in Pasture	Acres in Forest	Acres in Other Ag	Acres in Non Ag	Total Acres
Alabama	Autauga	4	0	0	60,295	359	1,058	61,712
	Baldwin	6	0	0	107,282	16	1,246	108,544
	Barbour	5	0	0	5,569	0	162	5,731
	Bibb	3	0	0	38,694	0	464	39,159
	Bullock	14	364	0	35,702	3	237	36,306
	Butler	23	69	0	144,875	0	5,078	150,022
	Calhoun	3	0	0	3,640	0	59	3,699
	Chambers	2	0	0	449	0	0	449
	Cherokee	3	0	0	8,069	0	0	8,069
	Chilton	3	0	0	28,060	0	556	28,616
	Choctaw	19	0	0	8,056	0	123	8,179
	Clarke	20	0	0	12,666	57	107	12,830
	Clay	3	0	0	5,395	0	111	5,506
	Cleburne	4	0	0	8,833	0	8	8,841
	Coffee	2	0	0	10,238	0	0	10,238
	Colbert	5	40	257	12,490	0	154	12,941
	Conecuh	11	0	0	97,210	0	579	97,789
	Coosa	5	0	0	29,241	0	516	29,757
	Covington	4	0	0	41,712	0	783	42,495
	Crenshaw	12	280	314	64,222	0	1,085	65,901
	Cullman	1	0	0	244	0	0	244
	Dale	5	874	0	6	20	26	927
	Dallas	20	0	0	37,116	7	1,494	38,617
	De Kalb	1	0	0	323	0	0	323
	Elmore	3	0	0	5,886	0	143	6,029
	Escambia	8	925	0	38,793	52	773	40,543
	Etowah	1	0	0	1,487	0	0	1,487
	Fayette	2	0	0	11,135	0	0	11,135
	Franklin	3	0	0	48,878	0	0	48,878
	Geneva	2	3	0	3,068	0	67	3,138
	Greene	5	300	49	4,181	210	264	5,004
	Hale	16	0	0	19,871	6	256	20,133
	Henry	22	192	59	2,513	513	14	3,291
	Houston	1	0	0	968	0	69	1,037
	Jackson	7	0	0	30,813	0	0	30,813
	Lamar	8	0	0	4,463	45	23	4,531

Report 3

U.S. Landholdings by Foreign Investors by Type of Land Use
and by State and County as of December 31, 2016

State Name	County Name	Number of Parcels	Acres in Cropland	Acres in Pasture	Acres in Forest	Acres in Other Ag	Acres in Non Ag	Total Acres
Alabama	Lauderdale	3	0	0	1,963	0	0	1,963
	Lawrence	3	304	0	5,865	57	0	6,226
	Lee	2	0	0	811	0	3	814
	Limestone	5	216	49	152	498	1	916
	Lowndes	7	0	700	69,064	0	647	70,411
	Macon	20	986	0	7,963	138	69	9,156
	Madison	4	0	0	4,824	0	0	4,824
	Marengo	69	0	0	25,658	456	340	26,454
	Marion	5	0	0	80,174	0	110	80,284
	Marshall	2	0	0	510	0	0	510
	Mobile	4	0	0	19,859	0	1,373	21,232
	Monroe	32	0	0	129,770	259	970	130,999
	Montgomery	2	0	0	4,797	0	123	4,920
	Morgan	3	39	39	0	340	622	1,040
	Perry	28	1,200	0	41,411	0	317	42,928
	Pickens	1	0	0	352	0	0	352
	Pike	9	0	550	23,531	0	213	24,293
	Randolph	8	0	0	16,755	0	90	16,845
	Russell	3	550	0	324	0	203	1,077
	Shelby	5	160	60	655	240	1,131	2,246
	St. Clair	10	642	0	2,752	336	611	4,341
	Sumter	19	0	0	6,344	0	246	6,590
	Talladega	11	0	860	5,344	620	2,798	9,622
	Tallapoosa	4	0	0	15,802	0	18	15,820
	Tuscaloosa	2	0	0	200	46	0	246
	Walker	3	0	0	6,435	0	0	6,435
	Washington	4	0	0	75,081	0	1,605	76,686
	Wilcox	67	0	232	33,494	150	486	34,362
Winston	3	0	0	34,382	0	0	34,382	
State Totals:		594	7,144	3,169	1,546,714	4,429	27,431	1,588,887

Report 3

U.S. Landholdings by Foreign Investors by Type of Land Use
and by State and County as of December 31, 2016

State Name	County Name	Number of Parcels	Acres in Cropland	Acres in Pasture	Acres in Forest	Acres in Other Ag	Acres in Non Ag	Total Acres
Alaska	Aleutians West	11	0	270,111	0	20	0	270,131
	Matanuska-Susitna	4	0	54	98	42	76	270
State Totals:		15	0	270,165	98	62	76	270,401

Report 3

U.S. Landholdings by Foreign Investors by Type of Land Use
and by State and County as of December 31, 2016

State Name	County Name	Number of Parcels	Acres in Cropland	Acres in Pasture	Acres in Forest	Acres in Other Ag	Acres in Non Ag	Total Acres	
Arizona	Cochise	19	2,677	7,851	0	2,437	795	13,760	
	Coconino	5	0	481	0	45,647	0	46,128	
	Gila	28	0	6,342	13	308	0	6,663	
	Graham	11	1,089	162	0	56	79	1,386	
	Maricopa	113	58,669	8,612	0	16,568	25,417	109,266	
	Navajo	1	0	640	0	0	0	640	
	Pima	17	764	28,121	0	43	350	29,278	
	Pinal	81	19,212	28,901	441	5,740	6,044	60,338	
	Santa Cruz	8	0	2,752	0	954	1,100	4,806	
	Yavapai	7	720	20,839	0	148	160	21,867	
	Yuma	16	5,254	0	0	128	39	5,421	
	State Totals:		306	88,385	104,700	454	72,029	33,984	299,552

Report 3

U.S. Landholdings by Foreign Investors by Type of Land Use
and by State and County as of December 31, 2016

State Name	County Name	Number of Parcels	Acres in Cropland	Acres in Pasture	Acres in Forest	Acres in Other Ag	Acres in Non Ag	Total Acres
Arkansas	Arkansas	1	567	0	0	0	59	626
	Ashley	19	13,469	2	11,620	1,647	232	26,971
	Baxter	1	0	48	60	0	0	108
	Benton	40	2,852	4,093	2	1,348	65	8,360
	Boone	5	0	485	653	56	0	1,194
	Bradley	4	0	0	34,290	0	12	34,302
	Calhoun	3	0	0	4,010	0	1	4,011
	Chicot	72	55,978	448	661	1,870	2,732	61,689
	Clark	12	0	0	172,815	0	61	172,876
	Clay	2	1,432	0	0	46	2	1,480
	Cleveland	1	0	0	4,917	0	112	5,029
	Conway	1	800	40	313	0	185	1,338
	Craighead	6	2,591	0	0	137	75	2,803
	Crittenden	11	8,197	0	62	251	1,269	9,779
	Cross	13	7,497	0	49	1,256	1,263	10,065
	Dallas	5	0	0	113,813	0	2,348	116,161
	Desha	8	7,181	0	290	128	221	7,820
	Drew	12	6,022	15	7,542	348	420	14,347
	Franklin	1	0	250	0	86	0	336
	Garland	1	0	0	5,547	0	0	5,547
	Grant	3	0	0	94,615	0	2,570	97,186
	Hempstead	11	0	0	68,296	0	1	68,297
	Hot Spring	3	0	0	37,653	0	723	38,376
Independence	2	0	0	20	0	0	40	
Izard	6	0	0	619	0	4	1,109	
Jackson	9	5,405	58	23	0	322	5,808	
Jefferson	36	23,378	109	1,144	279	2,691	27,601	
Johnson	2	40	43	15	0	0	98	
Lafayette	5	358	2,175	83	12	43	2,671	
Lee	3	6,330	0	198	0	499	7,027	
Lincoln	11	2,968	0	588	68	459	4,083	
Little River	10	6,070	120	2,354	0	923	9,467	
Logan	4	0	241	53	0	0	294	
Lonoke	26	13,162	0	759	310	727	14,958	
Madison	2	0	130	80	0	20	230	
Miller	23	32,332	472	21,815	91	3,866	58,576	

Report 3

U.S. Landholdings by Foreign Investors by Type of Land Use
and by State and County as of December 31, 2016

State Name	County Name	Number of Parcels	Acres in Cropland	Acres in Pasture	Acres in Forest	Acres in Other Ag	Acres in Non Ag	Total Acres
Arkansas	Mississippi	5	2,977	0	0	0	51	3,028
	Monroe	7	6,322	0	506	201	25	7,055
	Nevada	8	0	0	80,126	0	4	80,130
	Ouachita	8	0	0	10,025	0	190	10,215
	Phillips	2	2,062	0	0	0	285	2,347
	Pike	4	0	0	43,907	0	0	43,907
	Poinsett	10	5,046	22	0	163	941	6,173
	Polk	5	27	10	709	3	149	898
	Pope	1	0	0	116	0	0	116
	Prairie	7	6,753	0	40	333	633	7,759
	Pulaski	5	5,083	100	17	0	492	5,692
	Saline	2	0	0	29,190	0	750	29,940
	Searcy	71	1,034	6,481	2,676	7,680	18	17,889
	Sevier	2	0	22	8	6	4	40
	Sharp	1	0	20	18	4	0	42
	St. Francis	9	8,777	3	169	75	264	9,288
	Union	1	0	0	763	0	0	763
	Washington	3	0	37	80	5	0	122
	White	4	8,084	0	0	167	96	8,347
	Woodruff	17	6,917	36	310	114	279	7,657
	Yell	1	1,050	0	186	0	0	1,236
State Totals:		547	250,762	15,966	753,806	16,685	26,087	1,063,307

Report 3

U.S. Landholdings by Foreign Investors by Type of Land Use
and by State and County as of December 31, 2016

State Name	County Name	Number of Parcels	Acres in Cropland	Acres in Pasture	Acres in Forest	Acres in Other Ag	Acres in Non Ag	Total Acres
California	Alameda	13	993	1,313	0	1,592	105	4,003
	Amador	3	214	0	0	303	18	535
	Butte	15	3,335	0	97,718	536	0	101,589
	Calaveras	1	0	0	0	80	0	80
	Colusa	21	4,481	0	0	74	37	4,592
	Contra Costa	22	3,554	8,323	0	0	859	12,736
	Del Norte	1	0	0	1,610	0	22	1,632
	El Dorado	5	1,465	56	0	146	297	1,964
	Fresno	129	27,425	19,524	100	3,949	538	51,536
	Glenn	28	8,706	1,809	0	1,240	520	12,275
	Humboldt	1	0	0	5,003	0	3	5,006
	Imperial	7	37,974	0	0	633	7	38,614
	Kern	306	68,740	54,059	0	14,148	4,021	140,967
	Kings	20	2,102	2,272	0	15	1,588	5,977
	Lake	2	13	0	0	512	0	525
	Los Angeles	24	1,373	2,499	3	350	365	4,590
	Madera	119	30,475	5,298	413	7,818	1,810	45,814
	Marin	1	0	95	0	0	95	190
	Mendocino	32	254	6,894	6,143	28,486	2,643	44,420
	Merced	31	8,130	398	0	1,091	614	10,233
	Modoc	8	3,299	1,195	1,226	320	0	6,040
	Mono	4	520	300	11	30	0	861
	Monterey	28	8,489	3,662	0	2,098	1,288	15,538
	Napa	90	2,645	9,166	1,057	5,735	9,362	27,965
	Nevada	2	0	0	750	0	0	750
	Orange	10	606	4,638	36	316	420	6,016
	Placer	22	4,704	1,003	9	910	172	6,798
	Plumas	20	1,280	1,519	10,762	1,898	9	15,468
	Riverside	82	13,627	1,045	0	2,169	77,348	94,190
	Sacramento	34	7,779	3,253	0	903	854	12,789
	San Benito	11	3,109	18,210	0	106	4	21,429
	San Bernardino	28	2,187	1,109	0	1,800	2,113	7,209
	San Diego	29	746	25,491	0	1,633	330	28,200
	San Joaquin	45	20,558	1,330	0	618	1,186	23,692
	San Luis Obispo	37	11,218	29,864	635	1,424	639	43,780
	San Mateo	1	176	0	0	686	0	862

Report 3

U.S. Landholdings by Foreign Investors by Type of Land Use
and by State and County as of December 31, 2016

State Name	County Name	Number of Parcels	Acres in Cropland	Acres in Pasture	Acres in Forest	Acres in Other Ag	Acres in Non Ag	Total Acres	
California	Santa Barbara	26	4,043	52,399	140	3,337	2,508	62,427	
	Santa Clara	17	1,050	14,616	0	2,389	79	18,134	
	Santa Cruz	1	200	0	0	0	0	200	
	Shasta	15	1,104	6,566	13,227	0	10	20,907	
	Sierra	2	0	240	0	7,600	0	7,840	
	Siskiyou	6	334	200	18,914	1,980	7	21,435	
	Solano	39	5,578	16,323	0	359	250	22,510	
	Sonoma	62	3,207	6,541	500	3,855	976	15,079	
	Stanislaus	24	4,342	9	0	981	45	5,377	
	Sutter	38	13,012	13	0	662	782	14,469	
	Tehama	24	3,935	11,646	110,026	2,387	87	128,081	
	Trinity	4	0	0	319	0	1	320	
	Tulare	112	20,825	1,755	0	3,995	502	27,077	
	Tuolumne	4	545	128	0	0	2,079	2,752	
	Ventura	26	4,322	100	2,369	3,201	1,918	11,910	
	Yolo	25	15,538	1,002	0	5,621	813	22,974	
	Yuba	27	6,706	2,616	0	971	152	10,445	
	State Totals:		1,684	364,918	318,479	270,971	118,958	117,475	1,190,802

Report 3

U.S. Landholdings by Foreign Investors by Type of Land Use
and by State and County as of December 31, 2016

State Name	County Name	Number of Parcels	Acres in Cropland	Acres in Pasture	Acres in Forest	Acres in Other Ag	Acres in Non Ag	Total Acres
Colorado	Adams	10	9,385	335	0	2,045	745	12,510
	Alamosa	2	0	24,982	0	160	0	25,142
	Arapahoe	7	24,266	5,433	0	22	0	29,721
	Baca	8	636	98,546	0	0	0	99,182
	Boulder	18	745	148	0	24	424	1,341
	Cheyenne	77	65,587	45,808	640	3,554	0	115,589
	Conejos	2	800	960	54	0	0	1,814
	Costilla	3	4,349	7,200	0	984	0	12,533
	Crowley	3	0	304	0	0	0	304
	Custer	4	240	40	0	150	773	1,203
	Delta	1	303	3,949	0	0	338	4,590
	Dolores	1	544	0	0	308	0	852
	Douglas	21	119	12,700	211	121	2,824	15,975
	Eagle	23	802	3,596	6,806	21,070	2,271	34,545
	El Paso	5	0	3,493	0	520	20	4,033
	Elbert	61	6,330	23,165	0	115	77	29,687
	Fremont	3	0	99	30	0	1	130
	Garfield	26	1,115	31,103	0	8,930	187	41,335
	Grand	3	0	7,695	3,237	0	16	10,948
	Gunnison	5	227	1,994	468	228	0	2,917
	Huerfano	2	200	5,311	0	0	0	5,511
	Jackson	11	10,282	9,909	2,604	2,300	108	25,203
	Jefferson	5	244	598	0	476	0	1,318
	Kiowa	2	625	11,180	0	0	0	11,805
	Kit Carson	133	83,170	24,841	0	55	0	108,066
	La Plata	13	0	172	150	1,000	23	1,345
	Larimer	23	1,484	5,625	0	50	414	7,573
	Las Animas	11	0	46,425	60	3,701	0	50,186
	Lincoln	17	7,207	30,019	2,640	1,279	0	41,145
	Logan	4	308	3,417	0	0	0	3,725
	Mesa	12	259	5,643	0	5,300	3,007	14,209
	Moffat	4	6,736	58,657	0	0	0	65,393
	Montezuma	1	0	0	0	50	0	50
Montrose	6	113	3,232	199	0	420	3,964	
Morgan	6	1,073	183	0	40	7	1,303	
Otero	3	4,418	3,047	0	1,657	100	9,222	

Report 3

U.S. Landholdings by Foreign Investors by Type of Land Use
and by State and County as of December 31, 2016

State Name	County Name	Number of Parcels	Acres in Cropland	Acres in Pasture	Acres in Forest	Acres in Other Ag	Acres in Non Ag	Total Acres	
Colorado	Park	1	0	1,920	0	0	0	1,920	
	Phillips	28	9,594	1,388	0	25	0	11,007	
	Pitkin	3	24	100	295	472	0	891	
	Prowers	3	3,175	6,480	0	84	1,600	11,339	
	Pueblo	2	1,945	1,234	0	0	0	3,179	
	Rio Blanco	21	1,028	45,087	0	0	297	46,412	
	Rio Grande	1	203	0	0	9	0	212	
	Routt	4	314	2,579	0	0	14	2,907	
	Saguache	11	1,805	10,475	158	5,317	0	17,755	
	San Juan	1	0	0	0	997	0	997	
	San Miguel	4	0	620	455	0	0	1,075	
	Sedgwick	7	2,266	160	0	0	48	2,474	
	Summit	3	150	0	1,318	0	384	1,852	
	Washington	11	7,258	8,743	0	1,560	0	17,561	
	Weld	50	10,029	3,416	0	1,810	1,486	16,741	
	Yuma	19	12,974	377	0	4,690	666	18,706	
	State Totals:		705	282,332	562,387	19,325	69,103	16,250	949,398

Report 3

U.S. Landholdings by Foreign Investors by Type of Land Use
and by State and County as of December 31, 2016

State Name	County Name	Number of Parcels	Acres in Cropland	Acres in Pasture	Acres in Forest	Acres in Other Ag	Acres in Non Ag	Total Acres
Connecticut	Fairfield	3	0	0	1	283	5	289
	Hartford	8	377	0	0	87	0	464
	Litchfield	3	0	157	59	26	0	242
	New Haven	2	0	0	65	0	48	113
	New London	1	9	8	0	0	0	17
	Tolland	1	0	0	27	0	5	32
	Windham	2	0	30	140	0	2	172
	State Totals:		20	386	195	292	396	60

Report 3

**U.S. Landholdings by Foreign Investors by Type of Land Use
and by State and County as of December 31, 2016**

State Name	County Name	Number of Parcels	Acres in Cropland	Acres in Pasture	Acres in Forest	Acres in Other Ag	Acres in Non Ag	Total Acres
Delaware	Kent	7	571	0	48	0	48	667
	New Castle	5	2,182	0	3	10	1,986	4,181
State Totals:		12	2,753	0	51	10	2,034	4,848

Report 3

U.S. Landholdings by Foreign Investors by Type of Land Use
and by State and County as of December 31, 2016

State Name	County Name	Number of Parcels	Acres in Cropland	Acres in Pasture	Acres in Forest	Acres in Other Ag	Acres in Non Ag	Total Acres
Florida	Alachua	19	1,257	3,418	28,133	284	662	33,754
	Baker	1	0	0	57,797	0	13	57,810
	Bay	1	0	0	30,735	0	0	30,735
	Bradford	2	0	0	42,884	0	66	42,950
	Brevard	7	231	5,297	0	309	63	5,900
	Broward	25	202	708	0	586	566	2,062
	Calhoun	5	0	0	21,537	10	18	21,565
	Charlotte	54	2,194	2,698	0	1,423	216	6,531
	Citrus	1	0	20	7	0	3	30
	Clay	2	0	550	3,648	0	6,538	10,736
	Collier	15	19	2,127	8,648	452	91	11,337
	Columbia	4	0	0	4,933	0	0	4,933
	De Soto	58	1,170	3,334	163	1,013	2	5,682
	Dixie	3	0	105	7,436	47	5	7,593
	Duval	3	0	0	7,970	0	160	8,130
	Escambia	5	0	0	52,768	274	1,024	54,066
	Flagler	2	0	0	21,977	0	0	21,977
	Franklin	1	0	0	37,026	0	0	37,026
	Gadsden	14	1,661	158	9,122	306	203	11,450
	Gilchrist	19	28	465	23,051	8,809	7	32,360
	Glades	10	0	6,470	0	148	0	6,618
	Gulf	2	0	0	26,124	311	0	26,435
	Hamilton	59	2,300	56	54,709	50	8,925	66,040
	Hardee	58	807	1,816	0	2,450	86	5,159
	Hendry	102	5,985	3,244	0	4,116	0	13,345
	Highlands	23	892	2,305	400	1,409	30	5,036
	Hillsborough	12	1,199	3,022	3,787	3,964	9	11,981
	Holmes	3	0	0	20,155	0	388	20,543
	Indian River	14	16,019	8,176	1,062	344	281	25,882
	Jackson	13	6,039	38	22,910	277	259	29,522
	Jefferson	7	930	0	2,428	40	10	3,408
	Lake	98	1,514	7,318	4,329	4,024	3,071	20,256
	Lee	35	760	4,777	77	133	122	5,869
	Levy	13	973	627	11,043	517	199	13,359
Liberty	2	0	0	1,485	0	8	1,493	
Madison	6	145	10	35,944	7	240	36,346	

Report 3

U.S. Landholdings by Foreign Investors by Type of Land Use
and by State and County as of December 31, 2016

State Name	County Name	Number of Parcels	Acres in Cropland	Acres in Pasture	Acres in Forest	Acres in Other Ag	Acres in Non Ag	Total Acres	
Florida	Manatee	24	3,427	163	28	5,497	689	9,804	
	Marion	98	800	8,481	33,342	5,084	210	47,917	
	Martin	18	3,654	7,474	318	16,108	363	27,917	
	Miami-Dade	264	10,534	779	282	5,383	467	17,445	
	Nassau	2	0	0	63,568	0	1,683	65,251	
	Okaloosa	4	200	21,278	9,699	85	227	31,489	
	Okeechobee	20	22	12,167	0	714	620	13,522	
	Orange	64	285	15,836	6,838	2,544	7,427	32,930	
	Osceola	21	5,205	2,121	0	1,076	5,561	13,963	
	Palm Beach	65	130,485	791	5	7,656	682	139,619	
	Pasco	14	20	1,277	660	444	0	2,401	
	Pinellas	1	55	0	0	0	0	55	
	Polk	41	342	8,509	256	11,280	8,526	28,913	
	Putnam	6	40	0	0	270	350	10,331	
	Santa Rosa	5	0	0	58,420	0	1,146	59,566	
	Sarasota	2	0	748	0	0	0	748	
	Seminole	12	0	441	41	1,424	196	2,102	
	St. Johns	4	648	0	9,464	0	742	10,854	
	St. Lucie	17	1,062	3,163	1,078	512	233	6,049	
	Sumter	11	1,180	864	659	688	0	3,391	
	Suwannee	11	3,893	161	2,798	277	0	7,129	
	Taylor	2	0	0	3,141	0	0	3,141	
	Volusia	13	811	1,549	14,159	2,272	1,063	19,854	
	Wakulla	1	0	0	61	0	0	61	
	Walton	6	0	835	3,523	0	35	4,393	
	Washington	3	0	0	15,365	0	1,292	16,657	
	State Totals:		1,427	206,988	143,376	775,663	92,617	54,776	1,273,420

Report 3

U.S. Landholdings by Foreign Investors by Type of Land Use
and by State and County as of December 31, 2016

State Name	County Name	Number of Parcels	Acres in Cropland	Acres in Pasture	Acres in Forest	Acres in Other Ag	Acres in Non Ag	Total Acres
Georgia	Appling	3	0	0	39,767	0	0	39,767
	Baker	8	3,357	13	1,579	0	25	4,974
	Baldwin	4	0	0	1,427	0	52	1,479
	Banks	4	0	0	309	0	152	461
	Barrow	9	1,536	0	207	0	592	2,335
	Bartow	10	24	9	6,652	120	251	7,056
	Berrien	1	0	0	1,525	0	0	1,525
	Bibb	2	0	0	579	0	4	583
	Bleckley	3	13	158	91	0	0	262
	Brooks	5	1,546	70	1,138	0	4	2,758
	Bryan	1	0	0	510	0	0	510
	Bulloch	6	14	0	3,886	0	0	3,900
	Burke	7	1,517	660	3,981	1,077	63	7,298
	Butts	3	35	100	479	0	0	614
	Calhoun	6	942	170	554	65	3	1,734
	Camden	4	0	0	4,197	0	0	4,197
	Candler	9	333	47	2,343	60	4	2,787
	Carroll	3	0	70	15,509	0	0	15,579
	Charlton	4	0	2,630	2,386	0	0	5,016
	Chatham	5	1	0	2,054	123	324	2,502
	Chattooga	1	0	0	5,564	0	0	5,564
	Cherokee	6	0	150	1,647	14	464	2,275
	Clay	1	0	0	2,855	82	0	2,937
	Clayton	2	0	0	79	82	0	161
	Clinch	7	0	0	130,050	0	91	130,141
	Cobb	2	0	116	247	0	0	363
	Coffee	4	0	0	3,761	0	0	3,761
	Colquitt	5	862	0	238	492	0	1,592
	Columbia	2	0	0	31	197	0	228
	Cook	2	885	0	161	100	99	1,245
	Coweta	5	0	100	3,597	0	152	3,849
	Crisp	3	0	1,210	114	70	0	1,394
	Dawson	1	0	0	82	0	0	82
De Kalb	4	0	0	212	0	28	240	
Decatur	22	2,999	194	3,314	105	190	6,803	
Dodge	3	0	0	928	0	0	928	

Report 3

U.S. Landholdings by Foreign Investors by Type of Land Use
and by State and County as of December 31, 2016

State Name	County Name	Number of Parcels	Acres in Cropland	Acres in Pasture	Acres in Forest	Acres in Other Ag	Acres in Non Ag	Total Acres
Georgia	Dooly	7	2,521	41	2,642	82	0	5,286
	Dougherty	9	1,542	0	1,087	89	11	2,729
	Douglas	4	0	210	1,391	0	0	1,601
	Early	3	0	0	3,915	0	61	3,976
	Echols	1	0	0	1,877	0	0	1,877
	Effingham	11	0	0	15,238	296	56	15,590
	Elbert	2	0	0	1,027	0	5	1,032
	Emanuel	13	423	200	11,808	0	81	12,512
	Evans	1	0	0	130	9	0	139
	Fannin	1	0	0	205	0	9	214
	Floyd	12	0	0	3,490	0	64	3,554
	Forsyth	2	16	10	26	160	0	212
	Franklin	3	88	59	68	2	46	263
	Fulton	17	249	16	2,222	2,135	592	5,214
	Gilmer	4	0	0	3,527	0	0	3,527
	Glascok	7	88	0	3,791	0	42	3,921
	Glynn	1	0	0	2,706	0	0	2,706
	Gordon	3	0	0	2,053	0	0	2,053
	Grady	8	523	22	1,442	22	0	2,009
	Greene	7	0	0	8,113	15	458	8,586
	Gwinnett	12	0	68	2,190	99	27	2,384
	Hall	21	0	0	8,211	20	0	8,231
	Hancock	9	0	0	11,346	0	144	11,490
	Haralson	5	0	0	11,083	0	0	11,083
	Harris	2	0	0	223	0	0	223
	Hart	8	1	39	50	904	146	1,140
	Heard	5	0	0	9,915	0	0	9,915
	Henry	14	172	157	1,409	693	583	3,014
	Houston	31	8,603	1,011	3,490	1,047	157	14,308
	Irwin	2	0	0	914	0	0	914
	Jackson	10	276	21	569	58	232	1,156
Jasper	11	100	70	6,171	8	33	6,382	
Jeff Davis	8	0	0	6,399	613	0	7,012	
Jefferson	29	2,746	390	8,588	717	35	12,476	
Jenkins	8	10	110	4,565	0	2	4,687	
Johnson	10	1,985	210	10,678	0	10	12,883	

Report 3

U.S. Landholdings by Foreign Investors by Type of Land Use
and by State and County as of December 31, 2016

State Name	County Name	Number of Parcels	Acres in Cropland	Acres in Pasture	Acres in Forest	Acres in Other Ag	Acres in Non Ag	Total Acres
Georgia	Jones	2	0	0	282	0	0	282
	Lamar	7	0	60	2,083	0	0	2,143
	Lanier	9	1,638	580	21	64	162	2,465
	Laurens	7	85	0	3,094	1	3	3,183
	Lee	4	2,435	0	1,019	0	51	3,505
	Liberty	2	0	0	2,828	0	0	2,828
	Lincoln	2	0	0	44	0	0	44
	Long	2	0	0	20,950	0	0	20,950
	Lowndes	8	462	15	436	334	765	2,012
	Macon	20	724	0	2,913	28	45	3,710
	Madison	9	0	0	1,173	0	89	1,262
	Marion	6	447	180	1,641	0	0	2,268
	McDuffie	10	569	544	1,277	29	28	2,447
	McIntosh	3	0	0	3,893	0	0	3,893
	Meriwether	5	178	1,300	2,065	31	9	3,583
	Miller	9	6,410	0	3,274	0	66	9,750
	Mitchell	33	5,391	48	6,633	494	174	12,741
	Monroe	3	0	0	105,727	0	258	105,985
	Montgomery	2	0	0	774	17	0	791
	Morgan	13	330	1,113	3,770	0	37	5,250
	Murray	3	250	345	570	0	0	1,165
	Newton	20	160	1,414	5,068	0	418	7,060
	Oconee	8	0	18	770	0	199	987
	Oglethorpe	24	0	0	21,003	121	0	21,124
	Peach	5	688	201	22	19	0	930
	Pickens	7	0	0	1,898	83	1,877	3,858
	Pierce	2	0	0	0	334	0	334
	Pike	2	0	250	750	0	0	1,000
	Polk	8	128	40	5,831	220	78	6,297
	Pulaski	6	111	1	1,325	59	0	1,496
	Putnam	8	7	104	24,176	0	111	24,398
	Randolph	2	0	0	294	0	0	294
	Richmond	5	404	0	1,004	0	2,391	3,799
Rockdale	1	0	0	0	23	0	23	
Schley	5	260	0	1,738	0	0	1,998	
Scriven	19	2,941	383	11,268	966	485	16,043	

Report 3

U.S. Landholdings by Foreign Investors by Type of Land Use
and by State and County as of December 31, 2016

State Name	County Name	Number of Parcels	Acres in Cropland	Acres in Pasture	Acres in Forest	Acres in Other Ag	Acres in Non Ag	Total Acres	
Georgia	Seminole	18	12,442	1,679	2,245	2,568	217	19,151	
	Sumter	34	3,541	715	7,134	864	1,114	13,368	
	Talbot	8	0	0	16,198	0	50	16,248	
	Taliaferro	6	0	21	9,295	0	120	9,436	
	Tattnall	2	105	0	311	172	0	588	
	Taylor	5	123	0	4,480	100	13	4,716	
	Telfair	13	95	0	36,852	0	62	37,009	
	Terrell	2	623	0	302	17	0	942	
	Thomas	6	175	864	1,334	112	51	2,536	
	Tift	1	0	0	0	50	0	50	
	Toombs	1	0	0	476	0	0	476	
	Troup	5	0	0	3,250	1,049	0	4,299	
	Turner	3	0	0	16,880	0	0	16,880	
	Twiggs	53	20	0	5,052	118	3,033	8,223	
	Upson	5	294	0	1,129	0	66	1,489	
	Walker	2	0	0	907	0	0	907	
	Walton	4	100	20	476	36	130	762	
	Ware	8	179	0	31,864	10	90	32,143	
	Warren	18	220	486	6,074	56	142	6,978	
	Washington	115	670	1,075	10,754	759	1,915	15,173	
	Wayne	5	0	0	37,859	0	0	37,859	
	Webster	2	0	0	107	0	202	309	
	Wheeler	8	253	209	1,044	0	0	1,506	
	Whitfield	2	0	0	111	0	28	139	
	Wilcox	3	0	0	3,817	0	0	3,817	
	Wilkes	7	0	0	10,292	0	66	10,358	
	Wilkinson	53	0	0	12,354	34	1,569	13,957	
	Worth	2	0	0	52,407	0	0	52,407	
	State Totals:		1,140	75,865	19,996	907,230	18,324	21,407	1,042,821

Report 3

U.S. Landholdings by Foreign Investors by Type of Land Use
and by State and County as of December 31, 2016

State Name	County Name	Number of Parcels	Acres in Cropland	Acres in Pasture	Acres in Forest	Acres in Other Ag	Acres in Non Ag	Total Acres
Hawaii	Hawaii	74	34,149	28,089	1,730	30,664	1,175	95,807
	Honolulu	10	1,838	0	0	1,117	3,182	6,137
	Kauai	7	133	2,849	4,201	703	41	7,927
	Maui	24	2,722	47,671	1,140	1,628	212	53,373
State Totals:		115	38,842	78,609	7,071	34,112	4,610	163,244

Report 3

U.S. Landholdings by Foreign Investors by Type of Land Use
and by State and County as of December 31, 2016

State Name	County Name	Number of Parcels	Acres in Cropland	Acres in Pasture	Acres in Forest	Acres in Other Ag	Acres in Non Ag	Total Acres	
Idaho	Ada	6	330	52	0	0	48	430	
	Adams	1	120	1,582	100	0	0	1,802	
	Benewah	2	530	0	1,459	0	21	2,010	
	Bingham	3	40	0	0	11,605	702	12,347	
	Bonner	3	80	0	1,492	0	10	1,582	
	Bonneville	1	0	0	0	11,289	212	11,501	
	Boundary	2	0	3	2,585	2	10	2,600	
	Butte	1	1,473	0	0	279	0	1,752	
	Camas	1	1,155	520	0	425	350	2,450	
	Canyon	8	1,342	63	0	60	177	1,642	
	Caribou	11	2,992	2,006	0	945	1,628	7,571	
	Clearwater	1	120	45	45	0	0	210	
	Elmore	1	160	0	0	0	0	160	
	Fremont	3	0	143	0	17,759	416	18,318	
	Gem	5	75	168	0	0	19	262	
	Jerome	3	2,877	0	0	0	663	3,540	
	Kootenai	6	0	15	859	0	514	1,388	
	Latah	3	143	15	37	0	1	196	
	Lemhi	2	580	80	0	0	13	673	
	Minidoka	1	1,717	0	0	0	206	1,923	
	Owyhee	2	335	0	0	0	11	346	
	Power	3	0	1,135	0	19,155	304	20,594	
	Shoshone	5	0	0	1,106	5	0	1,111	
	Teton	11	683	3,238	156	0	2	4,079	
	Twin Falls	9	693	0	0	170	1	864	
	Washington	2	0	11,215	0	0	0	11,215	
	State Totals:		96	15,445	20,280	7,838	61,694	5,308	110,564

Report 3

U.S. Landholdings by Foreign Investors by Type of Land Use
and by State and County as of December 31, 2016

State Name	County Name	Number of Parcels	Acres in Cropland	Acres in Pasture	Acres in Forest	Acres in Other Ag	Acres in Non Ag	Total Acres
Illinois	Adams	8	568	330	0	0	1	899
	Alexander	9	276	233	1,892	0	61	2,462
	Bond	3	224	0	0	0	0	224
	Boone	5	601	0	12	7	0	620
	Brown	3	466	0	0	0	0	466
	Bureau	90	16,791	0	0	4	6	16,801
	Carroll	5	1,062	0	35	0	11	1,108
	Cass	1	174	90	0	0	3	267
	Champaign	54	9,867	0	0	500	51	10,418
	Christian	68	10,989	0	269	0	11	11,270
	Clay	1	48	0	0	0	2	50
	Clinton	1	154	6	0	0	0	160
	Coles	4	576	0	0	0	23	599
	Cook	4	194	0	54	21	24	293
	Crawford	1	60	0	0	0	0	60
	Cumberland	1	17	0	0	0	0	17
	De Kalb	35	6,696	20	15	159	165	7,055
	De Witt	250	36,759	202	2	1,175	5	38,143
	Douglas	21	3,665	220	30	23	351	4,289
	Du Page	11	130	0	0	24	119	273
	Edgar	4	521	0	28	0	16	565
	Edwards	1	16	0	14	0	0	30
	Fayette	4	228	3	0	0	5	235
	Ford	24	29,176	0	0	23	53	29,252
	Franklin	5	1,592	83	16	4	4,223	5,918
	Fulton	1	682	78	0	0	0	760
	Greene	6	3,681	1,165	1,500	407	231	6,984
	Grundy	10	13,635	526	594	57	149	14,961
	Hamilton	7	4,986	3	29	45	307	5,370
	Hancock	6	2,738	0	0	79	0	2,817
	Hardin	2	373	0	0	277	0	650
	Henderson	8	1,584	27	37	47	15	1,711
	Henry	15	5,159	50	25	170	204	5,608
	Iroquois	18	29,561	114	30	4	45	29,754
	Jackson	4	1,144	7	0	0	0	1,151
Jefferson	2	118	0	0	0	0	118	

Report 3

U.S. Landholdings by Foreign Investors by Type of Land Use
and by State and County as of December 31, 2016

State Name	County Name	Number of Parcels	Acres in Cropland	Acres in Pasture	Acres in Forest	Acres in Other Ag	Acres in Non Ag	Total Acres
Illinois	Jersey	2	1,375	0	0	24	21	1,420
	Jo Daviess	2	189	254	44	0	0	487
	Johnson	3	120	90	25	25	20	280
	Kane	4	827	0	0	45	59	931
	Kankakee	2	3,717	0	0	0	54	3,771
	Kendall	17	2,262	28	150	16	98	2,554
	Knox	2	246	0	0	13	0	259
	La Salle	79	12,537	389	461	257	491	14,135
	Lake	6	262	0	0	178	0	440
	Lawrence	1	13	0	0	0	0	13
	Lee	19	4,946	0	0	38	115	5,099
	Livingston	26	18,527	119	0	265	168	19,079
	Logan	20	4,395	14	12	52	220	4,693
	Macon	22	28,419	0	3	17	65	28,504
	Macoupin	14	1,504	96	7	0	4	1,611
	Madison	6	702	0	0	0	9	711
	Marion	2	296	38	0	0	29	363
	Marshall	3	543	0	146	0	8	696
	Mason	5	2,413	0	100	36	693	3,242
	Massac	2	2,345	0	0	0	0	2,345
	McDonough	14	15,241	786	434	19	146	16,625
	McHenry	8	2,988	0	119	0	239	3,346
	McLean	115	92,256	201	14	155	86	92,712
	Menard	2	543	0	0	9	3	555
	Mercer	7	1,205	0	40	55	19	1,319
	Monroe	1	478	0	0	0	202	680
	Montgomery	6	775	4	0	475	48	1,302
	Morgan	6	534	20	0	75	13	641
Moultrie	10	2,566	25	0	33	15	2,639	
Ogle	29	6,349	187	24	169	227	6,957	
Peoria	2	96	1	23	0	0	120	
Perry	3	700	48	40	1	4	793	
Piatt	53	11,281	78	0	36	66	11,460	
Pike	1	0	0	0	0	54	54	
Pope	1	791	0	0	0	185	976	
Pulaski	5	1,851	105	317	0	1	2,274	

Report 3

U.S. Landholdings by Foreign Investors by Type of Land Use
and by State and County as of December 31, 2016

State Name	County Name	Number of Parcels	Acres in Cropland	Acres in Pasture	Acres in Forest	Acres in Other Ag	Acres in Non Ag	Total Acres	
Illinois	Putnam	2	27	0	0	0	51	78	
	Randolph	30	519	0	0	6	1,148	1,673	
	Richland	1	17	0	0	0	22	39	
	Rock Island	2	375	0	0	0	10	385	
	Sangamon	4	586	1	0	433	39	1,059	
	Schuyler	1	4	0	0	0	3	7	
	Scott	2	948	0	0	12	0	960	
	Shelby	2	537	0	0	16	0	553	
	St. Clair	2	162	20	15	0	5	202	
	Stark	4	805	0	0	9	14	827	
	Stephenson	4	9,472	1	0	0	51	9,524	
	Tazewell	5	2,478	0	166	0	0	2,644	
	Union	4	1,252	133	40	0	72	1,497	
	Vermillion	31	9,207	574	546	150	277	10,754	
	Warren	10	2,222	0	12	119	41	2,394	
	Wayne	18	10,007	0	1,000	391	94	11,492	
	Whiteside	3	414	0	0	0	0	414	
	Will	12	148	0	433	279	190	1,050	
	Williamson	2	747	400	132	0	4	1,283	
	Winnebago	9	2,002	70	0	66	65	2,203	
	Woodford	5	1,833	0	0	0	0	1,833	
	State Totals:		1,345	451,563	6,839	8,616	6,769	11,529	485,317

Report 3

U.S. Landholdings by Foreign Investors by Type of Land Use
and by State and County as of December 31, 2016

State Name	County Name	Number of Parcels	Acres in Cropland	Acres in Pasture	Acres in Forest	Acres in Other Ag	Acres in Non Ag	Total Acres
Indiana	Adams	4	283	12	5	0	12	312
	Allen	9	708	20	11	94	123	956
	Benton	6	542	39	0	175	20	776
	Boone	9	2,358	9,999	0	288	25	12,670
	Carroll	3	497	0	0	15	0	513
	Cass	3	460	17	0	0	0	477
	Clark	3	1,030	128	155	229	180	1,722
	Clinton	162	14,272	0	0	1,087	0	15,359
	De Kalb	4	313	0	6	12	93	424
	Dearborn	1	2	0	24	0	0	26
	Decatur	11	0	0	0	0	1,658	1,658
	Delaware	1	201	0	0	10	0	212
	Elkhart	4	60	0	0	0	0	60
	Fulton	2	738	0	0	17	0	754
	Gibson	10	2,731	84	68	20	3,595	6,498
	Grant	2	786	0	0	0	0	786
	Greene	1	48	150	0	0	27	225
	Hamilton	1	180	0	0	6	0	186
	Hancock	5	412	0	0	117	86	615
	Hendricks	2	292	0	0	0	0	292
	Henry	4	911	0	10	34	123	1,078
	Howard	3	172	0	0	0	0	172
	Huntington	4	408	0	10	0	0	418
	Jasper	11	2,050	22	0	6	34	2,112
	Jay	2	37	0	0	120	0	157
	Jefferson	2	304	0	0	0	0	304
	Johnson	2	82	0	0	3	0	85
	Knox	2	2,537	0	956	0	453	3,946
	La Porte	49	10,103	0	0	264	50	10,417
	Lagrange	1	96	30	0	0	0	126
	Lake	5	742	0	0	13	20	775
	Lawrence	1	450	400	545	0	1,135	2,530
	Madison	9	17,603	7,039	15	22	0	24,679
	Marion	4	305	0	30	61	75	471
	Marshall	3	0	3,570	0	0	0	3,570
Miami	1	85	0	0	0	0	85	

Report 3

U.S. Landholdings by Foreign Investors by Type of Land Use
and by State and County as of December 31, 2016

State Name	County Name	Number of Parcels	Acres in Cropland	Acres in Pasture	Acres in Forest	Acres in Other Ag	Acres in Non Ag	Total Acres	
Indiana	Monroe	1	0	0	0	34	0	34	
	Montgomery	13	3,630	169	0	114	12	3,925	
	Morgan	7	104	0	330	0	0	434	
	Newton	19	788	8,242	0	0	3	9,033	
	Noble	1	100	0	0	201	0	301	
	Orange	2	0	40	69	25	0	134	
	Owen	2	64	0	164	0	0	228	
	Pike	4	1,512	33	0	0	11,747	13,292	
	Porter	28	4,100	0	236	203	8	4,547	
	Posey	1	233	0	0	0	0	233	
	Pulaski	3	1,560	0	0	6	2	1,568	
	Putnam	10	441	0	131	103	175	850	
	Randolph	30	41,720	271	842	551	51	43,434	
	Ripley	3	206	123	435	2	1	767	
	Rush	2	47	0	0	0	67	114	
	Scott	1	0	0	0	0	98	98	
	Shelby	1	0	0	0	0	117	117	
	St. Joseph	1	83	0	20	0	0	103	
	Steuben	7	318	85	79	44	31	557	
	Switzerland	5	136	529	0	0	256	921	
	Tippecanoe	25	504	9,780	595	226	0	11,105	
	Tipton	98	31,412	7,903	0	2	0	39,317	
	Vanderburgh	4	172	0	1	0	68	241	
	Vigo	2	382	44	368	0	141	935	
	Wabash	4	196	0	0	43	2	241	
	Warren	4	910	0	0	0	0	910	
	Warrick	2	66	3	0	81	521	671	
	Washington	4	138	0	0	0	0	138	
	Wayne	1	0	88	23	0	0	111	
	White	58	54,141	5,364	57	647	171	60,380	
	State Totals:		689	204,762	54,184	5,185	4,875	21,180	290,186

Report 3

U.S. Landholdings by Foreign Investors by Type of Land Use
and by State and County as of December 31, 2016

State Name	County Name	Number of Parcels	Acres in Cropland	Acres in Pasture	Acres in Forest	Acres in Other Ag	Acres in Non Ag	Total Acres
Iowa	Benton	1	21	0	0	0	20	41
	Black Hawk	2	214	0	0	0	0	214
	Boone	5	491	8	0	37	31	567
	Bremer	1	108	0	0	0	0	108
	Buena Vista	3	1,342	0	0	0	59	1,401
	Butler	4	347	0	0	15	0	362
	Calhoun	1	802	0	0	0	0	802
	Cass	1	80	0	0	0	0	80
	Cedar	3	861	15	11	10	39	936
	Cerro Gordo	6	3,326	512	0	0	1,631	5,469
	Chickasaw	1	11	0	0	0	0	11
	Clarke	1	175	66	0	0	0	241
	Clay	5	598	11	0	29	56	694
	Clayton	1	13	0	0	0	7	20
	Clinton	6	408	26	0	0	42	476
	Dallas	4	127	82	0	35	2	246
	Decatur	1	0	0	0	668	0	668
	Delaware	1	16	0	0	0	0	16
	Des Moines	14	516	13,393	0	62	12	13,983
	Dickinson	38	11,990	100	6	285	0	12,381
	Emmet	14	2,287	213	0	350	0	2,850
	Fayette	8	2,126	0	0	75	88	2,289
	Floyd	3	581	35	0	0	57	673
	Franklin	1	265	25	0	0	19	309
	Hamilton	9	3,524	12,034	0	0	0	15,558
	Hancock	3	5,921	440	0	0	220	6,581
	Howard	6	5,748	0	0	0	2	5,750
	Humboldt	1	725	0	0	0	0	725
	Iowa			40	0	0	0	40
	Jasper	2	40	1,652	0	0	0	1,692
	Jones	1	0	0	0	6	0	6
	Keokuk	1	0	42	0	0	0	42
Kossuth	4	2,098	0	0	0	32	2,130	
Lee	3	70	15	0	387	0	472	
Linn	9	1,523	7	15	0	238	1,783	
Lyon	1	230	60	0	0	0	290	

Report 3

U.S. Landholdings by Foreign Investors by Type of Land Use
and by State and County as of December 31, 2016

State Name	County Name	Number of Parcels	Acres in Cropland	Acres in Pasture	Acres in Forest	Acres in Other Ag	Acres in Non Ag	Total Acres	
Iowa	Mahaska	2	349	7	0	0	25	381	
	Marshall	7	136	8,636	0	0	11	8,783	
	Mills	2	153	0	0	41	0	194	
	Mitchell	42	36,929	70	65	248	126	37,438	
	Monroe	6	323	47	94	51	124	639	
	Montgomery	1	218	0	0	0	12	230	
	Muscatine	4	907	0	0	770	228	1,905	
	O'Brien	1	20	0	0	0	0	20	
	Page	1	77	0	0	0	0	77	
	Palo Alto	5	392	65	0	46	0	502	
	Pocahontas	6	25,999	0	0	0	27	26,026	
	Polk	3	209	5	0	0	0	214	
	Pottawattamie	3	214	0	0	60	34	308	
	Poweshiek	259	41,894	3,299	3	3,241	1	48,438	
	Ringgold	2	340	302	0	20	86	748	
	Sac	2	620	0	0	0	20	640	
	Scott	7	905	0	0	0	84	1,003	
	Sioux	1	33	0	14	47	0	80	
	Story	4	176	80	0	42	20	318	
	Tama	1	45	35	0	0	0	80	
	Taylor	3	867	42	4	122	5	1,040	
	Union	1	230	0	0	0	26	256	
	Van Buren	2	344	287	10	0	12	653	
	Wapello	2	0	0	3	43	0	46	
	Washington	204	30,570	1,582	1	2,356	1	34,510	
	Wayne	1	307	0	0	0	0	307	
	Webster	14	5,846	17,354	0	0	46	23,246	
	Woodbury	4	1,022	200	0	16	117	1,355	
	Worth	2	893	2	0	0	8	903	
	Wright	5	1,253	0	0	224	0	1,477	
	State Totals:		763	197,895	60,747	226	9,286	3,568	271,723

Report 3

U.S. Landholdings by Foreign Investors by Type of Land Use
and by State and County as of December 31, 2016

State Name	County Name	Number of Parcels	Acres in Cropland	Acres in Pasture	Acres in Forest	Acres in Other Ag	Acres in Non Ag	Total Acres
Kansas	Allen	7	5,345	7,118	0	109	58	12,631
	Anderson	34	6,960	8,735	0	1,346	0	17,041
	Atchison	1	313	0	0	5	0	318
	Barber	3	0	106	0	0	0	106
	Barton	1	144	0	0	8	5	157
	Bourbon	2	40	120	0	0	0	160
	Brown	1	128	0	0	17	0	145
	Butler	3	200	8,115	0	0	0	8,315
	Chase	1	88	75	0	0	0	163
	Cheyenne	2	509	808	0	0	284	1,601
	Clark	163	50,279	38,851	0	1,958	39	91,127
	Clay	1	26	37	0	0	0	63
	Cloud	10	27,951	0	0	0	0	27,951
	Coffey	25	15,561	18,134	135	1,415	150	35,396
	Comanche	2	483	6,136	0	0	0	6,619
	Decatur	1	258	62	0	0	0	320
	Dickinson	17	2,319	723	0	567	0	3,609
	Doniphan	3	673	0	220	0	112	1,005
	Edwards	4	640	0	0	0	0	640
	Elk	25	1,539	28,013	1	1,243	0	30,796
	Ellis	1	133	342	0	0	0	475
	Ellsworth	27	6,368	2,315	1	10	0	8,694
	Finney	8	17,195	0	0	10,934	445	28,574
	Ford	22	53,234	13,976	6	161	27	67,404
	Geary	2	0	25	0	160	0	185
	Graham	2	463	0	0	9	11	483
	Grant	91	27,455	1,325	0	139	2	28,921
	Gray	3	4,843	100	0	50	18	5,011
	Greeley	8	4,843	0	0	167	0	5,010
	Hamilton	8	5,712	6,803	0	278	0	12,793
	Harper	4	26	23	0	0	0	49
	Haskell	79	21,147	475	0	740	1	22,363
	Hodgeman	8	25,289	5,900	402	0	1,488	33,079
	Jackson	1	0	0	23	0	0	23
	Jewell	9	1,113	157	58	11	15	1,354
	Johnson	2	345	46	15	0	5	411

Report 3

U.S. Landholdings by Foreign Investors by Type of Land Use
and by State and County as of December 31, 2016

State Name	County Name	Number of Parcels	Acres in Cropland	Acres in Pasture	Acres in Forest	Acres in Other Ag	Acres in Non Ag	Total Acres	
Kansas	Kearny	7	990	259	0	12	0	1,261	
	Kingman	2	0	24	0	0	0	24	
	Kiowa	4	2,524	25	0	0	0	2,549	
	Lincoln	49	9,869	10,235	1	20	0	20,125	
	Marion	78	10,283	2,837	12	4,312	0	17,444	
	McPherson	12	925	1,425	0	342	0	2,692	
	Meade	2	1,187	170	0	0	0	1,357	
	Montgomery	3	123	33	1,048	0	363	1,567	
	Nemaha	48	9,672	3,228	0	0	0	12,900	
	Norton	2	145	332	0	0	0	477	
	Ottawa	3	396	0	0	12	18	426	
	Phillips	8	1,264	129	0	73	49	1,515	
	Reno	4	158	73	0	0	7	238	
	Republic	1	0	240	0	0	60	300	
	Rice	2	230	0	0	0	10	240	
	Rooks	4	782	0	10	37	10	839	
	Rush	2	6,910	5,590	0	183	12	12,695	
	Saline	1	0	0	0	0	2	2	
	Sedgwick	3	51	11	0	0	140	202	
	Seward	1	122	0	0	0	1	123	
	Sherman	3	2,346	22	0	0	0	2,368	
	Smith	2	310	0	0	10	0	320	
	Stanton	1	316	0	0	5	0	321	
	Sumner	102	34,584	11,345	0	5,062	76	51,066	
	Thomas	3	10,246	0	0	20	0	10,266	
	Trego	2	246	232	0	0	0	478	
	Wallace	2	2,574	7	0	0	25	2,606	
	Washington	1	140	20	0	0	0	160	
	Wichita	5	2,865	0	0	0	0	2,865	
	Wilson	2	45	245	0	0	0	290	
	State Totals:		940	380,926	185,004	1,932	29,414	3,433	600,709

Report 3

U.S. Landholdings by Foreign Investors by Type of Land Use
and by State and County as of December 31, 2016

State Name	County Name	Number of Parcels	Acres in Cropland	Acres in Pasture	Acres in Forest	Acres in Other Ag	Acres in Non Ag	Total Acres
Kentucky	Allen	13	323	1,204	442	328	1	2,298
	Anderson	2	88	92	130	0	0	310
	Barren	2	350	212	44	0	82	688
	Boone	8	0	15	0	11	244	270
	Bourbon	19	1,307	4,981	55	96	160	6,599
	Boyle	3	151	130	218	0	0	499
	Bracken	1	0	125	0	0	0	125
	Breathitt	3	8	0	0	0	748	756
	Breckinridge	1	51	0	499	0	0	550
	Butler	2	0	50	0	0	23	73
	Caldwell	2	149	30	67	0	2	248
	Calloway	2	60	12	23	0	0	95
	Carlisle	1	0	0	245	0	0	245
	Carroll	5	160	0	983	0	250	1,393
	Casey	3	30	66	180	0	104	380
	Christian	1	91	0	48	0	0	139
	Clark	5	140	522	6	0	4	672
	Crittenden	5	774	948	406	85	10	2,223
	Davies	1	15	0	0	0	3	18
	Edmonson	2	120	105	50	0	110	385
	Elliott	2	9	0	0	0	452	461
	Estill	1	0	0	220	0	0	220
	Fayette	66	2,156	7,854	120	1,140	369	11,639
	Gallatin	2	89	10	23	0	0	122
	Garrard	2	30	246	45	31	7	359
	Graves	5	195	0	1,144	0	0	1,339
	Green	2	0	120	7	91	0	218
	Greenup	1	0	0	902	0	0	902
	Hancock	1	25	0	0	0	15	40
	Henderson	2	748	20	2,074	0	14	2,856
	Henry	2	200	550	70	110	0	930
	Hopkins	3	380	445	1,192	0	620	2,637
Jefferson	2	0	0	241	0	0	241	
Jessamine	4	72	50	55	26	42	245	
Knox	1	0	0	118	0	0	118	
Larue	1	25	25	40	0	0	90	

Report 3

U.S. Landholdings by Foreign Investors by Type of Land Use
and by State and County as of December 31, 2016

State Name	County Name	Number of Parcels	Acres in Cropland	Acres in Pasture	Acres in Forest	Acres in Other Ag	Acres in Non Ag	Total Acres	
Kentucky	Letcher	1	0	0	150	0	176	326	
	Lewis	2	0	75	4,439	0	0	4,514	
	Lincoln	4	706	565	17	0	10	1,298	
	Livingston	1	760	0	409	0	0	1,169	
	Logan	2	120	0	99	0	83	302	
	Madison	1	0	0	0	12	0	12	
	Marion	1	0	0	146	10	0	156	
	Marshall	1	54	0	45	13	0	112	
	Meade	2	77	42	135	0	0	254	
	Mercer	6	963	920	20	81	9	1,993	
	Metcalfe	2	3	117	61	0	0	181	
	Montgomery	5	25	34	98	0	0	157	
	Morgan	1	1	0	0	0	2	3	
	Nelson	3	75	225	0	46	4	350	
	Nicholas	2	46	277	100	1	0	424	
	Ohio	1	0	0	276	0	0	276	
	Oldham	3	0	1,241	150	0	21	1,412	
	Owen	2	0	0	20	45	0	65	
	Powell	1	0	0	60	0	163	223	
	Pulaski	1	0	0	860	0	0	860	
	Rockcastle	2	0	100	373	87	0	560	
	Rowan	1	2	0	0	0	10	12	
	Scott	11	337	2,961	8	248	1,698	5,252	
	Shelby	1	0	25	0	0	3	28	
	Simpson	5	40	236	0	27	0	303	
	Todd	1	14	0	0	0	0	14	
	Warren	4	66	82	629	38	35	850	
	Washington	1	0	0	0	15	0	15	
	Whitley	2	0	0	55	0	0	55	
	Wolfe	2	11	0	895	0	0	906	
	Woodford	53	2,426	8,039	182	382	323	11,352	
	State Totals:		303	13,472	32,751	18,874	2,923	5,797	73,817

Report 3

U.S. Landholdings by Foreign Investors by Type of Land Use
and by State and County as of December 31, 2016

State Name	County Name	Number of Parcels	Acres in Cropland	Acres in Pasture	Acres in Forest	Acres in Other Ag	Acres in Non Ag	Total Acres
Louisiana	Allen	3	0	0	5,414	0	0	5,414
	Ascension	7	1,360	2,286	617	77	38	4,378
	Assumption	1	270	0	100	170	0	540
	Avoyelles	2	0	0	3,017	0	15	3,032
	Beauregard	12	0	0	124,085	0	0	124,085
	Bienville	5	0	0	48,941	0	0	48,941
	Bossier	3	0	0	27,560	0	0	27,560
	Caddo	4	3,049	280	2,271	231	380	6,211
	Calcasieu	14	549	2,355	33,707	0	21	36,632
	Caldwell	5	0	0	109,097	73	577	109,747
	Cameron	2	80	0	0	90	824	994
	Catahoula	9	7,672	9	52,031	399	1,238	61,349
	Concordia	11	16,767	0	0	520	524	17,811
	De Soto	12	0	334	51,430	0	27	51,791
	East Carroll	1	800	15	0	45	0	860
	East Feliciana	1	500	0	0	70	0	570
	Franklin	4	6,520	86	140	46	204	6,996
	Grant	5	0	0	31,366	0	401	31,768
	Iberia	1	0	0	0	187	0	187
	Iberville	1	0	392	0	0	23	415
	Jackson	2	0	0	229	0	0	229
	Jefferson	2	460	4,065	0	40	0	4,565
	Jefferson Davis	35	8,552	4,013	100	0	93	12,758
	La Salle	2	0	0	160,575	0	4,922	165,498
	Lafayette	1	6	0	0	0	0	6
	Livingston	2	0	2	0	79	0	81
	Madison	5	9,594	0	694	0	217	10,505
	Morehouse	28	33,476	0	34,315	386	3,709	71,887
	Natchitoches	13	0	0	35,416	0	0	35,416
	Ouachita	1	0	0	117	0	0	117
	Plaquemines	4	1,200	15,396	0	5,816	23,134	45,546
	Rapides	31	2,937	0	21,284	130	656	25,007
Red River	6	0	0	24,330	0	123	24,453	
Richland	4	8,914	0	0	24	260	9,198	
Sabine	10	0	0	91,593	0	0	91,593	
St. Charles	2	50	0	0	4	0	54	

Report 3

U.S. Landholdings by Foreign Investors by Type of Land Use
and by State and County as of December 31, 2016

State Name	County Name	Number of Parcels	Acres in Cropland	Acres in Pasture	Acres in Forest	Acres in Other Ag	Acres in Non Ag	Total Acres
Louisiana	St. Helena	1	0	0	50	0	0	50
	St. James	21	1,323	593	23	307	1,456	3,702
	St. John the Baptist	5	350	952	0	200	710	2,212
	St. Landry	1	8	0	0	0	4	12
	St. Martin	6	0	64	0	29	0	93
	St. Mary	1	39	0	0	0	0	39
	St. Tammany	1	0	0	0	0	3	3
	Tangipahoa	2	0	100	7,911	0	0	8,011
	Tensas	1	0	0	1,072	0	14	1,086
	Terrebonne	2	0	0	19	0	43	62
	Union	2	0	0	1,081	0	0	1,081
	Vermilion	4	89	0	0	80	25	194
	Vernon	11	0	0	98,077	0	0	98,077
	Washington	3	0	150	142	0	135	427
	Webster	3	0	0	759	0	0	759
	West Baton Rouge	1	0	400	0	0	1	401
	West Carroll	11	3,212	64	17	77	104	3,474
	West Feliciana	2	4,951	0	99	0	792	5,842
	Winn	4	0	0	84,589	0	12	84,601
	State Totals:		333	112,728	31,556	1,052,270	9,080	40,685

Report 3

U.S. Landholdings by Foreign Investors by Type of Land Use
and by State and County as of December 31, 2016

State Name	County Name	Number of Parcels	Acres in Cropland	Acres in Pasture	Acres in Forest	Acres in Other Ag	Acres in Non Ag	Total Acres	
Maine	Androscoggin	2	0	0	6,178	0	0	6,178	
	Aroostook	242	7,254	12,393	1,833,374	1,011	3,840	1,857,872	
	Cumberland	2	0	0	1,144	0	0	1,144	
	Franklin	6	0	0	30,748	46	1	30,795	
	Hancock	7	561	0	12,870	0	197	13,628	
	Lincoln	2	0	0	682	0	30	712	
	Oxford	6	0	0	13,216	0	0	13,216	
	Penobscot	35	75	90	454,198	0	3,401	457,764	
	Piscataquis	25	0	20	425,014	10,139	9	435,182	
	Somerset	14	0	0	240,903	209	0	241,112	
	Waldo	12	1	11	619	78	0	709	
	Washington	14	12,490	50	63,734	2,815	6,911	86,000	
	York	4	84	0	2,609	0	8	2,701	
	State Totals:		371	20,465	12,564	3,085,288	14,298	14,397	3,147,012

Report 3

U.S. Landholdings by Foreign Investors by Type of Land Use
and by State and County as of December 31, 2016

State Name	County Name	Number of Parcels	Acres in Cropland	Acres in Pasture	Acres in Forest	Acres in Other Ag	Acres in Non Ag	Total Acres
Maryland	Allegany	1	0	60	60	0	0	120
	Anne Arundel	1	0	0	24	20	0	44
	Baltimore	5	209	53	712	0	0	974
	Calvert	2	83	87	75	114	9	368
	Caroline	1	300	0	235	0	0	535
	Carroll	9	1,534	725	488	223	285	3,255
	Cecil	22	3,112	815	866	505	222	5,520
	Charles	7	1,203	15	513	166	100	1,997
	Frederick	16	4,226	331	1,359	425	528	6,869
	Garrett	5	95	107	461	46	1	710
	Harford	4	535	9	880	0	327	1,751
	Howard	4	1,018	162	122	0	34	1,336
	Kent	35	6,840	125	1,591	225	343	9,124
	Montgomery	7	787	413	337	58	102	1,697
	Prince Georges	4	1,503	0	0	0	104	1,607
	Queen Annes	29	5,941	0	1,324	456	242	7,963
	Somerset	2	23	0	15	442	74	554
	Talbot	16	1,228	47	556	45	139	2,015
	Washington	12	975	233	1,909	2,080	103	5,300
	Wicomico	3	216	15	23	27	9	290
State Totals:		185	29,828	3,197	11,550	4,832	2,622	52,029

Report 3

U.S. Landholdings by Foreign Investors by Type of Land Use
and by State and County as of December 31, 2016

State Name	County Name	Number of Parcels	Acres in Cropland	Acres in Pasture	Acres in Forest	Acres in Other Ag	Acres in Non Ag	Total Acres
Massachusetts	Berkshire	2	0	0	235	0	4	239
	Bristol	1	0	0	0	0	24	24
	Franklin	2	0	0	272	0	0	272
	Hampden	1	0	12	234	0	1	247
	Hampshire	2	614	0	0	0	0	614
	Worcester	8	31	15	3,383	0	20	3,449
State Totals:		16	645	27	4,124	0	49	4,845

Report 3

U.S. Landholdings by Foreign Investors by Type of Land Use
and by State and County as of December 31, 2016

State Name	County Name	Number of Parcels	Acres in Cropland	Acres in Pasture	Acres in Forest	Acres in Other Ag	Acres in Non Ag	Total Acres
Michigan	Alcona	1	5	13	0	12	0	30
	Alger	2	0	0	142,850	0	0	142,850
	Allegan	4	482	0	15	0	17	514
	Arenac	1	0	0	0	15	0	15
	Baraga	6	0	0	163,071	0	0	163,071
	Barry	2	269	0	94	0	7	370
	Benzie	1	0	0	33	0	0	33
	Berrien	4	242	6	102	3	5	358
	Branch	4	1,007	0	20	29	160	1,216
	Calhoun	2	526	25	178	4	0	733
	Cheboygan	1	0	80	0	0	0	80
	Chippewa	8	68	200	14,906	45	8	15,227
	Clinton	1	37	0	7	30	0	74
	Dickinson	1	0	0	27,585	0	0	27,585
	Eaton	3	486	0	58	26	3	573
	Emmet	1	0	0	40	0	0	40
	Genesee	1	0	172	0	0	0	172
	Gogebic	5	0	0	98,317	0	0	98,317
	Gratiot	135	18,218	23	98	1,679	5	20,024
	Hillsdale	19	1,556	104	179	145	181	2,165
	Houghton	6	86	0	64,004	0	0	64,090
	Huron	39	3,222	21	7	120	57	3,427
	Ingham	6	1,294	6	138	28	39	1,505
	Ionia	4	760	10	46	9	8	833
	Iron	4	0	0	95,178	0	0	95,178
	Isabella	2	174	0	9	0	5	188
	Jackson	1	490	0	0	0	0	490
	Kalamazoo	6	2,429	430	287	86	12	3,244
	Kalkaska	1	0	40	0	0	0	40
	Kent	5	443	28	74	0	5	550
	Keweenaw	3	0	0	266,930	0	0	266,930
	Lake	1	493	320	947	0	0	1,760
	Lapeer	1	0	0	0	25	0	25
Leelanau	2	0	0	50	49	5	104	
Lenawee	50	18,258	25	274	2,448	154	21,159	
Livingston	6	588	0	69	167	359	1,183	

Report 3

U.S. Landholdings by Foreign Investors by Type of Land Use
and by State and County as of December 31, 2016

State Name	County Name	Number of Parcels	Acres in Cropland	Acres in Pasture	Acres in Forest	Acres in Other Ag	Acres in Non Ag	Total Acres
Michigan	Luce	4	0	0	87,367	0	0	87,367
	Manistee	2	0	0	45	0	4	49
	Marquette	15	0	0	69,525	0	0	69,525
	Mason	1	300	0	96	0	4	400
	Mecosta	5	166	174	335	95	35	805
	Menominee	1	0	0	16,390	0	0	16,390
	Midland	1	239	0	0	0	10	249
	Monroe	8	1,614	0	60	4	1,270	2,948
	Muskegon	4	5,818	0	2,527	2,916	2,091	13,351
	Newaygo	4	253	2	2	29	7	293
	Oceana	1	0	0	38	0	2	40
	Ontonagon	10	0	0	88,696	0	0	88,696
	Otsego	1	178	0	0	0	880	1,058
	Ottawa	4	449	19	34	3	5	510
	Saginaw	2	35	0	1	0	9	45
	Sanilac	27	1,718	71	98	75	32	1,994
	Schoolcraft	2	0	0	29,103	0	0	29,103
	Shiawassee	29	11,082	0	0	0	0	11,082
	St. Clair	4	373	0	35	132	5	545
	St. Joseph	4	378	0	0	18	23	419
Tuscola	7	1,190	1	45	69	10	1,315	
Van Buren	1	16	0	0	0	22	38	
Washtenaw	2	270	0	6	15	138	429	
Wayne	1	40	0	0	0	1	41	
Wexford	1	0	0	625	0	59	684	
State Totals:		480	75,253	1,770	1,170,594	8,276	5,636	1,261,529

Report 3

U.S. Landholdings by Foreign Investors by Type of Land Use
and by State and County as of December 31, 2016

State Name	County Name	Number of Parcels	Acres in Cropland	Acres in Pasture	Acres in Forest	Acres in Other Ag	Acres in Non Ag	Total Acres
Minnesota	Aitkin	2	0	0	4,936	0	0	4,936
	Becker	1	0	240	0	774	0	1,014
	Beltrami	2	0	0	560	0	0	560
	Blue Earth	4	79	0	0	2	30	111
	Brown	1	0	0	0	80	0	80
	Carlton	2	0	0	576	7	133	716
	Carver	2	76	0	0	97	0	173
	Cass	2	85	135	80	0	180	480
	Chisago	2	137	0	0	0	0	137
	Clay	7	435	11,896	0	601	7	12,939
	Clearwater	2	131	5	175	0	7	318
	Cottonwood	48	14,363	0	0	0	0	14,363
	Crow Wing	4	15	12	220	5	8	260
	Dakota	3	120	0	0	0	50	170
	Douglas	1	51	0	0	0	0	51
	Faribault	2	94	0	0	0	57	151
	Fillmore	4	0	15,948	0	0	0	15,948
	Freeborn	1	10	0	0	0	0	10
	Goodhue	5	62	0	0	841	12	915
	Hennepin	2	39	0	0	99	61	199
	Hubbard	3	0	27	0	140	0	167
	Itasca	75	0	20	155,972	0	0	155,992
	Jackson	29	9,134	3,213	0	0	0	12,347
	Kanabec	2	77	0	80	0	0	157
	Kandiyohi	5	608	0	0	0	12	620
	Koochiching	2	0	0	8,482	0	0	8,482
	Lac Qui Parle	2	0	13	7	12	0	32
	Lake	8	0	0	453	0	0	453
	Le Sueur	45	2,061	1,531	212	5	301	4,110
	Lincoln	23	1,889	560	79	134	20	2,682
	Lyon	1	105	0	0	0	0	105
	Marshall	3	314	0	0	118	8	440
Martin	15	1,921	0	0	0	0	1,921	
McLeod	2	392	0	0	65	10	467	
Meeker	3	816	0	0	570	52	1,438	
Mower	10	186	14,302	0	0	11	14,499	

Report 3

U.S. Landholdings by Foreign Investors by Type of Land Use
and by State and County as of December 31, 2016

State Name	County Name	Number of Parcels	Acres in Cropland	Acres in Pasture	Acres in Forest	Acres in Other Ag	Acres in Non Ag	Total Acres
Minnesota	Murray	10	0	16,921	0	0	0	16,921
	Nicollet	1	20	0	0	0	0	20
	Nobles	27	3,114	5,483	0	0	0	8,597
	Norman	1	140	0	10	0	10	160
	Olmsted	2	492	127	0	0	25	644
	Otter Tail	2	120	390	0	0	0	510
	Pennington	4	14	18	61	168	0	261
	Pipestone	9	398	13,176	0	4	8	13,586
	Polk	4	1,559	80	12	17	32	1,700
	Pope	2	156	0	0	73	0	229
	Redwood	1	0	0	0	81	0	81
	Renville	4	674	0	0	0	10	684
	Rock	86	29,521	320	0	0	0	29,841
	Roseau	3	1,027	65	160	45	113	1,410
	Scott	3	32	0	0	40	0	72
	Sherburne	2	130	0	0	80	0	210
	St. Louis	36	0	155	43,084	2,557	3,351	49,147
	Stearns	75	12,750	71	0	222	5	13,048
	Swift	1	34	0	0	0	0	34
	Todd	1	40	0	0	40	0	80
	Wabasha	4	1,391	378	350	0	34	2,153
	Wadena	1	60	220	40	0	0	320
	Washington	2	356	0	0	0	0	356
	Watsonwan	3	400	0	0	0	0	400
	Wilkin	1	87	0	0	0	0	87
	Wright	3	174	0	0	0	0	174
Yellow Medicine	2	118	0	0	48	4	170	
State Totals:		615	86,007	85,306	215,597	6,878	4,551	398,338

Report 3

U.S. Landholdings by Foreign Investors by Type of Land Use
and by State and County as of December 31, 2016

State Name	County Name	Number of Parcels	Acres in Cropland	Acres in Pasture	Acres in Forest	Acres in Other Ag	Acres in Non Ag	Total Acres
Mississippi	Alcorn	2	0	0	13,823	0	0	13,823
	Amite	1	0	0	0	0	3	3
	Attala	2	0	0	42,913	0	2,038	44,951
	Benton	1	86	0	60	0	1	147
	Bolivar	19	18,264	54	317	176	592	19,403
	Calhoun	6	2,349	152	1,439	0	5	3,945
	Carroll	4	743	11	17,281	53	856	18,944
	Chickasaw	1	25	0	0	0	9	34
	Choctaw	1	0	0	1,774	0	6	1,780
	Claiborne	2	0	0	16,317	0	340	16,657
	Clarke	1	0	0	227	0	1	228
	Clay	4	4,817	301	490	121	208	5,937
	Coahoma	15	21,151	0	52	300	763	22,265
	Copiah	1	0	0	32,311	0	480	32,791
	De Soto	11	6,470	909	1,310	58	104	8,851
	Forrest	2	0	0	159	0	0	159
	Franklin	1	0	0	992	0	0	992
	George	1	0	0	4,292	0	0	4,292
	Greene	1	0	0	0	70	0	70
	Grenada	3	196	1,167	1,568	0	8	2,939
	Hancock	2	62	1,040	39,038	0	0	40,140
	Hinds	3	1,334	1,994	3,547	0	174	7,050
	Holmes	4	4,188	0	8,259	0	457	12,904
	Humphreys	4	2,627	0	0	32	60	2,719
	Issaquena	5	5,062	295	1,228	401	1,528	8,514
	Itawamba	2	0	0	10,975	0	0	10,975
	Jefferson	1	0	0	11,766	0	149	11,915
	Kemper	2	0	0	266	0	15	281
	Lafayette	1	0	0	390	0	0	390
	Lamar	4	0	0	366	0	0	366
	Lauderdale	3	0	0	4,264	0	8	4,272
	Lawrence	1	0	0	6	0	0	6
Leake	3	0	0	70,817	0	3,261	74,078	
Lee	2	323	170	2,059	0	0	2,552	
Leflore	22	14,791	51	1,944	276	367	17,429	
Lowndes	3	21	528	0	0	213	762	

Report 3

U.S. Landholdings by Foreign Investors by Type of Land Use
and by State and County as of December 31, 2016

State Name	County Name	Number of Parcels	Acres in Cropland	Acres in Pasture	Acres in Forest	Acres in Other Ag	Acres in Non Ag	Total Acres	
Mississippi	Madison	4	160	0	17,453	0	966	18,579	
	Marshall	4	58	68	105	0	44	274	
	Monroe	11	2,356	2,866	457	359	64	6,102	
	Montgomery	1	0	0	3,069	0	69	3,138	
	Neshoba	1	0	0	13,029	0	323	13,352	
	Newton	1	0	0	13,494	0	24	13,518	
	Oktibbeha	1	875	0	100	0	0	975	
	Panola	6	443	0	2,088	11	10	2,552	
	Pearl River	6	1,320	662	624	400	105	3,111	
	Perry	2	0	0	1,800	0	72	1,872	
	Pike	2	0	12	75	0	0	87	
	Pontotoc	5	1,102	107	1,194	34	0	2,437	
	Prentiss	5	891	0	13,102	101	0	14,094	
	Quitman	12	6,300	36	67	34	156	6,593	
	Rankin	2	0	0	34,927	0	899	35,826	
	Scott	3	0	0	24,067	0	435	24,501	
	Sharkey	7	3,487	0	184	0	143	3,814	
	Simpson	1	0	0	0	124	27	151	
	Smith	1	0	0	80	0	0	80	
	Sunflower	41	29,591	129	438	1,400	856	32,414	
	Tallahatchie	18	6,693	11	245	130	280	7,359	
	Tate	1	30	0	110	0	0	140	
	Tippah	2	0	67	11,335	0	0	11,402	
	Tishomingo	3	0	0	30,480	0	0	30,480	
	Tunica	9	7,284	167	212	43	164	7,870	
	Union	2	0	0	1,435	1,507	0	2,942	
	Walthall	1	0	0	20	0	0	20	
	Warren	2	900	0	3,416	0	1,051	5,367	
	Washington	25	18,391	211	342	1,373	1,350	21,667	
	Winston	1	0	0	5,247	0	754	6,001	
	Yalobusha	2	0	0	240	0	0	240	
	Yazoo	1	0	0	351	0	0	351	
	State Totals:		324	162,390	11,008	470,036	7,003	19,437	669,872

Report 3

U.S. Landholdings by Foreign Investors by Type of Land Use
and by State and County as of December 31, 2016

State Name	County Name	Number of Parcels	Acres in Cropland	Acres in Pasture	Acres in Forest	Acres in Other Ag	Acres in Non Ag	Total Acres
Missouri	Adair	21	1,715	7,314	150	557	210	9,946
	Andrew	1	140	0	0	0	0	140
	Atchison	170	59,093	3,400	365	4,767	95	67,720
	Audrain	4	668	0	0	0	119	787
	Barry	9	0	3,092	191	2	0	3,285
	Barton	3	510	1,024	220	0	6	1,760
	Bates	1	994	650	0	135	0	1,779
	Benton	3	320	2,470	0	0	37	2,827
	Bollinger	1	0	0	0	50	0	50
	Boone	2	32	110	146	0	0	288
	Buchanan	2	502	100	0	95	0	697
	Cape Girardeau	6	667	0	203	2	27	899
	Carroll	1	75	41	0	0	0	116
	Carter	1	0	0	198	0	0	198
	Clay	3	772	126	71	0	60	1,029
	Clinton	3	1,690	1,398	200	133	90	3,511
	Cooper	2	974	281	0	25	0	1,280
	Crawford	3	130	2,494	0	30	0	2,654
	Dallas	1	0	30	0	0	0	30
	Daviess	3	1,454	20	60	3,063	108	4,705
	Dent	1	0	18	59	0	0	77
	Douglas	2	0	195	14	135	4	348
	Franklin	2	0	600	0	89	513	1,202
	Gasconade	1	10	0	0	0	11	21
	Gentry	4	382	1,206	50	3,720	50	5,408
	Greene	3	40	370	30	10	0	450
	Grundy	9	2,763	0	35	188	124	3,110
	Harrison	6	965	3,247	724	0	1	4,937
	Hickory	1	0	80	0	328	5	413
	Holt	8	1,926	344	207	81	95	2,653
	Howard	6	1,476	268	0	0	104	1,848
Howell	1	0	1,090	0	0	0	1,090	
Jackson	2	999	459	110	0	0	1,568	
Jasper	15	736	3,281	239	21	81	4,358	
Jefferson	6	64	50	377	0	111	602	
Laclede	1	0	0	152	0	0	152	

Report 3

U.S. Landholdings by Foreign Investors by Type of Land Use
and by State and County as of December 31, 2016

State Name	County Name	Number of Parcels	Acres in Cropland	Acres in Pasture	Acres in Forest	Acres in Other Ag	Acres in Non Ag	Total Acres	
Missouri	Lafayette	1	800	0	0	0	0	800	
	Lawrence	8	79	1,974	202	0	16	2,271	
	Macon	3	719	2,399	640	0	0	3,758	
	McDonald	8	52	1,173	1,051	30	785	3,091	
	Mercer	2	33	192	0	13,377	0	13,602	
	Mississippi	3	320	0	110	14	111	555	
	Montgomery	1	117	12	27	0	4	160	
	Morgan	1	60	0	0	0	50	110	
	New Madrid	5	1,100	0	0	38	40	1,178	
	Newton	14	910	1,677	428	1,168	133	4,316	
	Nodaway	174	39,595	5,904	45	6,274	70	51,888	
	Osage	1	0	160	40	0	0	200	
	Pike	1	1,032	354	910	195	1,115	3,606	
	Platte	4	233	70	4	52	82	441	
	Pulaski	3	0	240	215	0	0	455	
	Putnam	3	1,415	428	0	9,730	50	11,623	
	Ralls	2	607	0	0	0	0	607	
	Ray	1	385	0	0	0	0	385	
	Saline	1	135	20	11	26	3	195	
	Schuyler	1	0	0	0	30	0	30	
	Scott	2	1,061	0	0	0	0	1,061	
	St. Charles	2	139	0	70	185	36	430	
	St. Clair	1	0	300	275	0	0	575	
	St. Louis	6	180	497	0	0	0	677	
	Stoddard	3	1,518	0	0	0	38	1,556	
	Sullivan	26	2,295	9,485	200	15,814	0	27,794	
	Taney	7	0	0	5,531	920	0	6,451	
	Vernon	7	0	1,984	1,101	190	9	3,284	
	Warren	1	30	33	0	0	0	63	
	Webster	1	0	122	8	0	0	130	
	Worth	1	0	0	0	230	0	230	
	Wright	3	0	196	10	88	0	294	
	State Totals:		605	131,912	60,978	14,680	61,792	4,392	273,754

Report 3

U.S. Landholdings by Foreign Investors by Type of Land Use
and by State and County as of December 31, 2016

State Name	County Name	Number of Parcels	Acres in Cropland	Acres in Pasture	Acres in Forest	Acres in Other Ag	Acres in Non Ag	Total Acres
Montana	Beaverhead	2	3,000	25,312	0	0	0	28,312
	Big Horn	6	3,047	22,493	0	0	3,742	29,282
	Blaine	3	990	160	0	160	1,096	2,406
	Broadwater	3	4,157	0	400	0	0	4,557
	Carbon	1	202	118	0	0	0	320
	Carter	1	0	5,500	0	0	0	5,500
	Cascade	6	4,019	3,834	0	720	432	9,005
	Chouteau	8	1,886	72	0	450	0	2,408
	Custer	8	2,738	12,910	0	1,872	240	17,760
	Dawson	6	2,068	2,934	0	1,208	48	6,258
	Deer Lodge	1	0	200	0	0	0	200
	Fallon	1	25	0	0	0	0	25
	Fergus	7	3,241	4,683	891	60	0	8,875
	Flathead	18	1,084	5,192	1,682	41	44	8,043
	Gallatin	6	4,600	4,182	0	46	2,240	11,068
	Garfield	3	4,129	32,936	0	333	0	37,398
	Glacier	24	5,420	66,744	0	1,031	40	73,235
	Granite	10	748	5,716	640	3,592	0	10,696
	Hill	2	2,760	0	0	961	0	3,721
	Jefferson	15	363	6,491	0	0	0	6,854
	Judith Basin	4	1,820	2,197	0	30	0	4,047
	Lake	1	0	0	0	12	0	12
	Lewis and Clark	8	155	7,564	1,463	1,110	0	10,292
	Lincoln	2	0	1,371	0	20	100	1,491
	Madison	8	0	0	0	3,875	28	3,903
	McCone	2	100	0	0	800	220	1,120
	Meagher	4	1,905	8,368	0	0	0	10,273
	Musselshell	1	0	140	20	0	0	160
	Park	15	2,176	6,818	420	190	47	9,651
	Phillips	8	4,612	4,758	362	1,581	0	11,313
	Pondera	2	1,291	97	0	0	0	1,388
	Powder River	3	0	8,181	0	0	0	8,181
Powell	3	5	2,173	1,027	0	0	3,205	
Ravalli	3	50	160	0	80	10	300	
Roosevelt	3	1,087	544	0	23	0	1,654	
Rosebud	13	12,062	129,188	0	640	0	141,890	

Report 3

U.S. Landholdings by Foreign Investors by Type of Land Use
and by State and County as of December 31, 2016

State Name	County Name	Number of Parcels	Acres in Cropland	Acres in Pasture	Acres in Forest	Acres in Other Ag	Acres in Non Ag	Total Acres	
Montana	Sanders	1	100	3,850	0	10	1	3,961	
	Sheridan	2	718	0	0	0	2	720	
	Silver Bow	1	0	657	0	0	0	657	
	Stillwater	2	0	6,436	0	0	0	6,436	
	Sweet Grass	3	0	2,997	0	0	15	3,012	
	Teton	3	15	155	0	87	25	282	
	Toole	11	11,155	1,195	305	740	3	13,398	
	Valley	1	0	4,740	0	0	0	4,740	
	Wheatland	8	27,699	40,935	3,723	550	0	72,907	
	Yellowstone	5	3,200	11,102	5	0	0	14,307	
	State Totals:		248	112,627	443,103	10,938	20,223	8,333	595,223

Report 3

U.S. Landholdings by Foreign Investors by Type of Land Use
and by State and County as of December 31, 2016

State Name	County Name	Number of Parcels	Acres in Cropland	Acres in Pasture	Acres in Forest	Acres in Other Ag	Acres in Non Ag	Total Acres
Nebraska	Antelope	4	862	0	0	10	107	979
	Boone	1	349	127	0	0	0	476
	Box Butte	1	532	0	0	0	116	648
	Buffalo	4	629	85	28	32	47	821
	Burt	3	418	71	0	8	0	497
	Butler	1	133	18	0	9	0	160
	Chase	2	1,720	1,023	0	350	0	3,093
	Cheyenne	1	491	763	0	0	11	1,265
	Clay	1	664	0	0	0	16	680
	Custer	1	300	500	0	0	0	800
	Dakota	1	1,025	0	0	0	27	1,052
	Dawes	12	815	1,858	0	86	78	2,837
	Dawson	6	1,307	0	0	7	1	1,315
	Dixon	136	30,054	1,352	2	2,110	102	33,620
	Dodge	1	40	0	0	0	0	40
	Douglas	2	87	0	0	17	15	119
	Dundy	1	800	0	0	0	0	800
	Fillmore	1	29	0	0	0	9	38
	Furnas	3	459	819	42	0	0	1,320
	Gage	1	80	0	0	10	70	160
	Hall	2	143	20	0	0	10	173
	Hamilton	3	146	0	0	10	90	246
	Holt	87	62,689	2,702	0	0	1,551	66,943
	Howard	2	544	0	0	0	96	640
	Kearney	1	200	0	0	40	0	240
	Keith	1	289	0	0	31	0	320
	Knox	1	857	0	0	0	191	1,048
	Lancaster	10	1,463	133	0	0	108	1,704
	Lincoln	1	135	3,545	0	0	0	3,680
	Madison	1	130	0	0	0	20	150
	Merrick	2	950	0	0	0	346	1,296
	Morrill	1	1,758	0	0	0	1,122	2,880
Nemaha	1	52	0	0	0	18	70	
Red Willow	2	320	0	0	0	0	320	
Richardson	24	5,449	3,408	0	0	19	8,876	
Rock	1	272	0	0	56	0	327	

Report 3

U.S. Landholdings by Foreign Investors by Type of Land Use
and by State and County as of December 31, 2016

State Name	County Name	Number of Parcels	Acres in Cropland	Acres in Pasture	Acres in Forest	Acres in Other Ag	Acres in Non Ag	Total Acres
Nebraska	Seward	1	0	0	0	73	0	73
	Stanton	8	2,333	81	0	192	74	2,680
	Thayer	1	72	0	0	0	0	72
	Washington	3	778	0	0	38	353	1,169
	Wayne	3	813	0	0	242	0	1,055
	York	1	51	0	0	0	0	51
State Totals:		340	120,237	16,505	72	3,320	4,597	144,732

Report 3

U.S. Landholdings by Foreign Investors by Type of Land Use
and by State and County as of December 31, 2016

State Name	County Name	Number of Parcels	Acres in Cropland	Acres in Pasture	Acres in Forest	Acres in Other Ag	Acres in Non Ag	Total Acres	
Nevada	Churchill	13	63	3,455	0	0	15	3,533	
	Clark	2	150	0	0	40	227	417	
	Douglas	2	0	1,018	0	0	0	1,018	
	Elko	8	112,606	82,934	0	67,700	0	263,240	
	Eureka	8	9,700	124,332	0	3,723	0	137,755	
	Humboldt	9	4,703	27,191	0	18,600	0	50,494	
	Lander	15	535	49,148	0	0	0	49,683	
	Lyon	1	0	200	0	0	0	200	
	Nye	1	0	152	0	0	0	152	
	Pershing	1	0	1,900	0	0	0	1,900	
	Washoe	1	0	0	0	792	48	840	
	White Pine	1	0	280	0	0	0	280	
	State Totals:		62	127,757	290,610	0	90,855	290	509,512

Report 3

U.S. Landholdings by Foreign Investors by Type of Land Use
and by State and County as of December 31, 2016

State Name	County Name	Number of Parcels	Acres in Cropland	Acres in Pasture	Acres in Forest	Acres in Other Ag	Acres in Non Ag	Total Acres
New Hampshire	Belknap	1	0	0	152	0	0	152
	Carroll	2	0	0	43	0	0	43
	Cheshire	6	0	9	2,779	0	0	2,788
	Coos	6	260	107	648	20	8	1,043
	Grafton	8	0	0	8,267	0	0	8,267
	Hillsborough	2	20	5	668	10	0	703
	Merrimack	3	124	0	268	0	1	393
	Rockingham	1	0	47	3	0	1	51
	Strafford	3	40	0	1,635	0	60	1,735
	Sullivan	4	0	0	880	0	0	880
State Totals:		36	444	168	15,343	30	70	16,055

Report 3

U.S. Landholdings by Foreign Investors by Type of Land Use
and by State and County as of December 31, 2016

State Name	County Name	Number of Parcels	Acres in Cropland	Acres in Pasture	Acres in Forest	Acres in Other Ag	Acres in Non Ag	Total Acres	
New Jersey	Burlington	5	199	317	25	78	5,483	6,102	
	Cumberland	7	346	0	127	16	4	493	
	Gloucester	6	3,800	0	344	0	503	4,647	
	Hunterdon	4	243	70	0	512	83	908	
	Mercer	6	100	22	270	40	72	504	
	Middlesex	4	316	0	91	18	75	500	
	Monmouth	8	524	67	10	122	99	822	
	Morris	2	40	12	0	0	142	194	
	Ocean	1	0	91	0	0	0	91	
	Salem	4	142	0	0	167	41	350	
	Somerset	5	172	435	983	482	25	2,097	
	Sussex	3	31	140	2,176	170	144	2,661	
	Warren	15	1,211	169	201	162	340	2,083	
	State Totals:		70	7,124	1,323	4,227	1,767	7,011	21,452

Report 3

U.S. Landholdings by Foreign Investors by Type of Land Use
and by State and County as of December 31, 2016

State Name	County Name	Number of Parcels	Acres in Cropland	Acres in Pasture	Acres in Forest	Acres in Other Ag	Acres in Non Ag	Total Acres
New Mexico	Catron	3	0	29,868	0	0	0	29,868
	Chaves	17	5,679	166,899	8,490	1,424	552	183,044
	Coffax	3	0	10,430	700	50	7,000	18,180
	Curry	5	1,475	123	0	71	197	1,866
	De Baca	3	240	11,430	0	0	0	11,670
	Dona Ana	35	2,561	152	0	2,759	81	5,553
	Eddy	6	362	11,546	0	0	91	11,999
	Grant	16	120	91,033	0	2,029	80	93,262
	Guadalupe	11	0	71,295	0	309	0	71,604
	Lea	4	0	3,533	0	0	0	3,533
	Lincoln	14	111	279,927	0	0	0	280,038
	Luna	30	8,675	19,087	0	3,072	1,087	31,921
	McKinley	1	0	7,991	0	0	0	7,991
	Otero	2	2,522	22,326	0	0	878	25,726
	Quay	3	722	850	0	4,877	38	6,487
	Roosevelt	2	42,449	0	0	0	0	42,449
	San Miguel	17	0	148,797	0	96	267	149,160
	Santa Fe	1	14	0	0	0	0	14
	Sierra	3	0	1,508	0	25	0	1,533
	Socorro	1	0	50,000	0	0	0	50,000
Taos	30	0	14,576	2,685	0	0	17,261	
Torrance	2	0	1,600	0	0	0	1,600	
Valencia	2	0	42	0	7,000	0	7,042	
State Totals:		211	64,930	943,013	11,875	21,712	10,271	1,051,801

Report 3

U.S. Landholdings by Foreign Investors by Type of Land Use
and by State and County as of December 31, 2016

State Name	County Name	Number of Parcels	Acres in Cropland	Acres in Pasture	Acres in Forest	Acres in Other Ag	Acres in Non Ag	Total Acres
New York	Albany	1	0	19	30	0	0	49
	Allegany	7	35	200	4,044	61	74	4,414
	Broome	4	0	0	658	0	0	658
	Cattaraugus	28	5,189	20	12,617	54	222	18,102
	Cayuga	4	918	70	32	60	60	1,140
	Chautauqua	24	5,193	699	2,276	87	0	8,255
	Chemung	5	382	55	214	20	0	671
	Chenango	38	863	191	2,414	128	124	3,720
	Clinton	196	12,199	2,577	25,233	4,464	1,388	45,862
	Columbia	15	1,695	1,273	891	62	277	4,198
	Cortland	2	105	25	100	39	1	270
	Delaware	4	419	190	0	70	57	736
	Dutchess	11	764	726	1,849	1,058	1,261	5,658
	Erie	4	177	30	0	131	1	339
	Essex	31	356	138	35,024	30	101	35,649
	Franklin	125	6,543	2,042	130,072	610	5,295	144,561
	Fulton	2	0	0	3,722	0	0	3,722
	Genesee	14	977	400	1,924	299	105	3,705
	Greene	2	13	72	0	254	0	339
	Hamilton	4	0	0	50,072	0	155	50,227
	Herkimer	17	1,053	331	4,299	177	394	6,254
	Jefferson	32	7,231	1,965	2,544	3,526	104	15,370
	Lewis	8	1,720	569	3,088	0	0	5,377
	Livingston	4	178	0	0	40	102	320
	Madison	41	3,756	371	1,471	3,102	1,147	9,847
	Monroe	5	421	0	0	146	0	567
	Montgomery	4	612	131	60	89	67	959
	Niagara	5	368	10	2	0	0	380
	Oneida	18	1,645	372	766	285	67	3,135
	Onondaga	3	272	0	70	0	0	342
	Ontario	4	190	0	0	20	0	210
	Orange	4	133	150	42	109	105	539
Orleans	3	74	0	12	74	49	209	
Oswego	3	344	0	739	0	0	1,083	
Otsego	8	755	165	522	88	20	1,550	
Putnam	2	0	58	2,426	0	0	2,484	

Report 3

U.S. Landholdings by Foreign Investors by Type of Land Use
and by State and County as of December 31, 2016

State Name	County Name	Number of Parcels	Acres in Cropland	Acres in Pasture	Acres in Forest	Acres in Other Ag	Acres in Non Ag	Total Acres
New York	Rensselaer	3	0	100	1,804	0	148	2,052
	Saratoga	1	0	0	15,161	0	0	15,161
	Seneca	4	320	0	34	323	22	699
	St. Lawrence	39	2,757	1,338	117,631	709	820	123,256
	Steuben	1	0	433	0	2,078	401	2,912
	Suffolk	3	232	0	47	0	0	279
	Tioga	2	200	15	170	0	0	385
	Tompkins	4	123	0	15	291	14	443
	Warren	2	0	0	8,040	0	0	8,040
	Washington	9	775	150	5,309	3	15	6,252
	Wayne	3	110	15	13	0	3	141
	Wyoming	4	46	0	22	246	4	318
	Yates	2	715	0	220	522	0	1,457
	State Totals:		759	59,858	14,900	435,679	19,256	12,603

Report 3

U.S. Landholdings by Foreign Investors by Type of Land Use
and by State and County as of December 31, 2016

State Name	County Name	Number of Parcels	Acres in Cropland	Acres in Pasture	Acres in Forest	Acres in Other Ag	Acres in Non Ag	Total Acres
North Carolina	Alamance	1	0	0	16	0	0	16
	Anson	14	57	0	7,066	946	191	8,260
	Avery	2	103	0	2,823	0	5	2,931
	Beaufort	66	13,561	295	33,084	11	1,632	48,584
	Bertie	2	30	0	0	270	0	300
	Bladen	6	10	0	20,606	9,390	788	30,794
	Brunswick	6	0	0	76,607	0	3,596	80,202
	Buncombe	1	5	11	17	0	0	33
	Burke	1	40	0	0	0	0	40
	Cabarrus	2	156	44	188	2	153	543
	Carteret	3	36,799	0	11,314	2,249	260	50,622
	Caswell	1	0	0	0	275	0	275
	Catawba	3	0	97	0	43	5	145
	Chatham	9	20	0	1,593	9	0	1,622
	Cherokee	5	0	40	566	0	37	643
	Chowan	1	174	0	268	0	1	443
	Cleveland	1	0	0	0	26	0	26
	Columbus	7	900	0	58,239	579	2,363	62,081
	Craven	5	136	0	5	81	0	222
	Cumberland	3	0	0	886	435	394	1,715
	Dare	1	0	0	5,059	0	0	5,059
	Duplin	4	0	0	2,832	5,714	80	8,626
	Durham	8	138	10	181	31	0	360
	Edgecombe	13	1,142	0	915	239	0	2,296
	Forsyth	9	26	57	10	21	0	114
	Franklin	9	390	115	766	83	130	1,484
	Gaston	1	0	0	4	0	20	24
	Gates	2	0	0	8,837	0	0	8,837
	Granville	4	222	125	1,022	0	0	1,369
	Halifax	1	0	0	0	1,547	0	1,547
	Harnett	24	1,594	44	2,102	604	810	5,154
	Haywood	1	0	63	20	0	0	83
Henderson	2	0	90	0	0	38	128	
Hertford	4	29	0	15	1,191	0	1,235	
Hoke	2	0	25	76	273	0	374	
Hyde	18	18,669	122	11,511	206	1,507	32,015	

Report 3

U.S. Landholdings by Foreign Investors by Type of Land Use
and by State and County as of December 31, 2016

State Name	County Name	Number of Parcels	Acres in Cropland	Acres in Pasture	Acres in Forest	Acres in Other Ag	Acres in Non Ag	Total Acres
North Carolina	Jackson	4	10	35	270	10	2	327
	Johnston	11	209	20	96	69	154	548
	Jones	3	7	0	49	2,159	0	2,215
	Lee	3	0	0	655	0	0	655
	Lenoir	3	35	0	399	224	21	679
	Lincoln	1	14	0	9	0	0	23
	Madison	2	0	2	52	50	10	114
	Martin	2	0	0	108	86	0	194
	McDowell	5	0	23	699	0	555	1,277
	Mecklenburg	9	0	0	91	45	70	206
	Mitchell	22	12	110	1,135	14	26	1,297
	Montgomery	2	0	0	184	0	9	193
	Moore	5	21	0	170	0	3	194
	Nash	7	184	200	269	29	20	702
	New Hanover	1	0	0	718	0	14	732
	Northampton	4	309	0	111	2,421	0	2,841
	Onslow	2	618	0	396	369	0	1,383
	Orange	8	140	66	184	212	20	622
	Pamlico	9	0	0	18,116	0	14	18,130
	Pender	4	0	0	36,919	1,303	761	38,983
	Perquimans	2	553	0	50	0	0	603
	Person	1	0	0	30	0	0	30
	Pitt	7	342	0	184	94	6	626
	Polk	1	12	0	93	25	17	147
	Randolph	4	175	360	24	339	3	901
	Richmond	15	0	0	9,485	124	419	10,027
	Robeson	4	473	0	1,127	5,144	43	6,787
	Rowan	2	114	0	90	0	0	204
	Rutherford	2	0	17	91	0	4	112
	Sampson	6	102	0	6,460	12,145	370	19,077
	Scotland	5	87	0	1,155	4,033	42	5,317
	Swain	1	0	0	90	0	0	90
	Tyrrell	16	9,471	0	4,717	18,408	427	33,023
Union	4	97	0	84	0	83	264	
Wake	1	460	346	300	0	100	1,206	
Warren	6	0	445	565	949	0	1,959	

Report 3

U.S. Landholdings by Foreign Investors by Type of Land Use
and by State and County as of December 31, 2016

State Name	County Name	Number of Parcels	Acres in Cropland	Acres in Pasture	Acres in Forest	Acres in Other Ag	Acres in Non Ag	Total Acres
North Carolina	Washington	17	6,681	493	257	309	181	7,920
	Wayne	1	4	0	0	0	21	25
	Wilkes	8	0	0	1,500	0	37	1,537
	Wilson	8	370	0	548	0	30	948
	Yancey	2	0	0	59	0	0	59
State Totals:		462	94,701	3,255	334,165	72,787	15,472	520,379

Report 3

U.S. Landholdings by Foreign Investors by Type of Land Use
and by State and County as of December 31, 2016

State Name	County Name	Number of Parcels	Acres in Cropland	Acres in Pasture	Acres in Forest	Acres in Other Ag	Acres in Non Ag	Total Acres	
North Dakota	Adams	5	848	133	0	318	0	1,299	
	Barnes	1	25	0	0	0	0	25	
	Bottineau	1	25	0	0	0	0	25	
	Bowman	1	380	0	0	20	0	400	
	Burleigh	1	589	571	0	0	0	1,160	
	Cass	3	642	0	0	15	1	658	
	Dickey	5	0	7,238	0	0	0	7,238	
	Divide	3	473	0	0	477	10	960	
	Dunn	1	205	115	0	0	0	320	
	Foster	1	122	31	0	0	0	153	
	Grant	2	300	0	0	16	0	316	
	Griggs	2	357	0	0	33	85	475	
	Hettinger	2	366	0	0	0	0	366	
	Logan	1	0	0	0	20	6	26	
	McHenry	4	12,481	1,691	323	8	1,267	15,770	
	McIntosh	9	0	41,000	0	0	0	41,000	
	McKenzie	2	423	507	0	0	0	930	
	McLean	6	159	7,124	0	0	1	7,284	
	Mercer	3	2,218	2,390	118	0	326	5,051	
	Mountrial	3	347	0	0	0	53	400	
	Pembina	5	1,116	0	0	0	40	1,156	
	Ramsey	1	1,089	70	0	0	0	1,159	
	Ransom	1	28	0	0	0	0	28	
	Renville	2	399	0	0	101	20	520	
	Richland	3	478	0	0	70	0	548	
	Rolette	1	128	0	0	0	32	160	
	Sheridan	1	54	0	0	0	28	82	
	Slope	4	871	245	0	0	5	1,121	
	Steele	2	766	0	0	0	34	800	
	Stutsman	57	11,486	0	0	0	0	11,486	
	Towner	2	347	30	0	0	92	469	
	Walsh	5	1,076	0	20	60	110	1,266	
	Ward	9	844	40	8	0	500	1,391	
	Wells	1	32	0	0	0	0	32	
	Williams	38	16,758	45	473	3,350	1,094	21,720	
	State Totals:		188	55,432	61,229	941	4,488	3,704	125,794

Report 3

U.S. Landholdings by Foreign Investors by Type of Land Use
and by State and County as of December 31, 2016

State Name	County Name	Number of Parcels	Acres in Cropland	Acres in Pasture	Acres in Forest	Acres in Other Ag	Acres in Non Ag	Total Acres
Ohio	Adams	5	335	28	3,090	0	0	3,453
	Allen	14	10,968	0	56	8	22	11,054
	Ashland	8	453	410	94	11	5	973
	Ashtabula	2	47	0	0	150	0	197
	Athens	1	0	0	1,184	0	0	1,184
	Auglaize	13	10,983	7	0	0	1	10,991
	Belmont	1	5,574	2,430	3,096	11,120	1,661	23,881
	Brown	7	886	0	0	0	0	886
	Butler	4	95	0	8	37	101	241
	Carroll	1	22	5	11	0	2	40
	Champaign	3	840	30	30	0	13	913
	Clark	10	2,600	73	18	56	155	2,902
	Clermont	1	298	0	0	0	0	298
	Clinton	9	3,221	18	13	46	186	3,484
	Columbiana	1	0	0	0	12	0	12
	Coshocton	6	480	293	4,206	87	50	5,116
	Crawford	1	0	0	0	0	23	23
	Darke	5	129	20	0	44	1	194
	Defiance	6	1,258	0	0	22	136	1,416
	Delaware	1	0	0	0	600	0	600
	Erie	39	7,623	6	5	4	19	7,657
	Fairfield	1	0	65	0	0	0	65
	Fayette	35	6,150	81	51	34	104	6,419
	Franklin	9	926	15	70	68	48	1,127
	Fulton	4	186	0	0	57	553	796
	Gallia	2	2	15	8,908	0	0	8,925
	Greene	27	4,669	63	120	23	608	5,483
	Guernsey	2	1,345	1,669	1,990	1,335	436	6,775
	Hamilton	2	100	0	0	1	4	105
	Hancock	6	526	10	0	0	71	607
	Hardin	74	21,472	20	47	40	0	21,579
	Harrison	1	143	1,134	1,298	4,715	1,691	8,981
Henry	5	525	0	0	30	20	575	
Highland	7	859	10	432	515	0	1,816	
Hocking	3	0	82	3,599	0	0	3,681	
Holmes	1	145	5	30	3	1	184	

Report 3

U.S. Landholdings by Foreign Investors by Type of Land Use
and by State and County as of December 31, 2016

State Name	County Name	Number of Parcels	Acres in Cropland	Acres in Pasture	Acres in Forest	Acres in Other Ag	Acres in Non Ag	Total Acres
Ohio	Huron	20	2,568	19	0	30	9	2,626
	Jackson	1	0	0	34,067	0	0	34,067
	Jefferson	1	113	285	314	159	9	880
	Knox	7	1,219	85	112	63	95	1,574
	Licking	6	2,138	18	293	662	0	3,111
	Logan	9	1,884	0	36	689	127	2,736
	Lorain	1	20	0	0	0	0	20
	Lucas	7	744	0	0	0	77	821
	Madison	19	9,264	28	75	130	532	10,029
	Marion	5	2,494	103	211	0	36	2,844
	Meigs	1	0	0	4,118	0	0	4,118
	Mercer	3	138	0	0	0	37	175
	Monroe	2	0	25	73	0	15	113
	Montgomery	5	262	20	50	104	176	612
	Morrow	2	110	50	0	47	0	207
	Noble	1	607	2,209	1,255	234	152	4,457
	Ottawa	1	61	0	0	0	0	61
	Paulding	70	40,422	50	59	469	67	41,067
	Pickaway	24	5,602	636	2	614	273	7,126
	Pike	3	238	0	28,778	0	0	29,016
	Portage	4	50	12	9	26	230	327
	Preble	5	702	2	25	34	25	788
	Putnam	24	1,554	0	0	52	147	1,753
	Richland	6	1,473	152	100	101	22	1,848
	Ross	10	2,241	10	12,731	123	208	15,313
	Sandusky	3	461	7	0	0	0	468
	Scioto	5	324	0	13,335	164	0	13,823
	Seneca	22	5,300	81	12	0	164	5,557
	Shelby	9	972	0	0	4	125	1,101
	Stark	2	500	20	300	0	384	1,204
	Trumbull	3	98	37	22	10	461	628
	Tuscarawas	2	0	0	0	131	179	310
Union	24	3,840	0	126	2,769	194	6,929	
Van Wert	16	7,040	49	0	3	7	7,099	
Vinton	2	0	0	32,740	0	20	32,760	
Warren	2	50	0	0	0	50	100	

Report 3

U.S. Landholdings by Foreign Investors by Type of Land Use
and by State and County as of December 31, 2016

State Name	County Name	Number of Parcels	Acres in Cropland	Acres in Pasture	Acres in Forest	Acres in Other Ag	Acres in Non Ag	Total Acres
Ohio	Washington	5	47	7	3,266	0	0	3,320
	Wayne	4	476	42	38	15	11	582
	Williams	3	193	0	0	0	41	234
	Wood	7	787	0	0	0	61	848
	Wyandot	18	2,722	2,950	89	35,703	65	41,529
State Totals:		681	179,574	13,386	160,592	61,353	9,911	424,815

Report 3

U.S. Landholdings by Foreign Investors by Type of Land Use
and by State and County as of December 31, 2016

State Name	County Name	Number of Parcels	Acres in Cropland	Acres in Pasture	Acres in Forest	Acres in Other Ag	Acres in Non Ag	Total Acres
Oklahoma	Alfalfa	5	483	160	0	721	0	1,365
	Atoka	2	150	2,559	0	0	0	2,709
	Beaver	8	160	21,616	0	1,438	0	23,214
	Beckham	5	0	1,100	0	0	0	1,100
	Caddo	19	2,530	8,607	0	0	0	11,137
	Carter	6	0	3,469	0	0	45	3,514
	Choctaw	3	800	1,437	310	0	0	2,547
	Cimarron	4	480	0	0	1,981	20	2,481
	Coal	2	130	3,308	0	0	0	3,438
	Comanche	8	664	9,266	0	0	0	9,930
	Craig	6	286	5,539	0	0	0	5,825
	Creek	9	0	1,656	0	0	0	1,656
	Custer	5	0	11,208	0	0	0	11,208
	Delaware	25	739	2,495	0	855	0	4,089
	Ellis	2	0	16,523	0	785	0	17,308
	Garfield	213	37,731	8,370	11	1,787	3	47,902
	Grady	36	6,801	10,524	30	4,301	12	21,668
	Grant	50	8,503	2,619	0	163	0	11,285
	Harmon	1	39	0	0	17	0	56
	Harper	1	0	0	0	348	0	348
	Jefferson	1	0	0	1,492	0	0	1,492
	Johnston	3	0	29	60	129	7	225
	Kay	19	3,980	7,700	20	545	0	12,245
	Kingfisher	152	18,570	5,280	238	8,480	192	32,760
	Kiowa	93	16,770	12,304	2	414	0	29,490
	Le Flore	2	0	5,885	0	0	0	5,885
	Lincoln	1	55	1,082	0	599	0	1,735
	Logan	41	4,472	708	51	4,210	86	9,527
	Love	2	0	291	0	0	0	291
	Major	22	1,139	3,112	0	4,023	173	8,446
	Mayes	6	0	966	320	155	284	1,725
	McClain	3	0	35	0	1	1	37
McCurtain	6	1,695	2,160	0	0	349	4,204	
Murray	5	0	2,473	0	60	7	2,540	
Noble	99	17,656	7,090	171	4,813	3	29,733	
Nowata	1	609	470	0	0	0	1,079	

Report 3

U.S. Landholdings by Foreign Investors by Type of Land Use
and by State and County as of December 31, 2016

State Name	County Name	Number of Parcels	Acres in Cropland	Acres in Pasture	Acres in Forest	Acres in Other Ag	Acres in Non Ag	Total Acres	
Oklahoma	Okfuskee	1	0	20	30	30	0	80	
	Oklahoma	4	114	0	0	160	52	326	
	Osage	18	2,313	25,708	154	86	0	28,261	
	Ottawa	1	0	20	0	0	0	20	
	Payne	2	0	164	0	0	0	164	
	Pontotoc	12	331	1,738	0	0	71	2,140	
	Roger Mills	8	0	22,064	0	0	0	22,064	
	Rogers	3	0	141	0	0	73	214	
	Seminole	2	0	160	0	0	80	240	
	Stephens	8	7,404	1,921	0	0	0	9,325	
	Texas	63	13,136	15,805	5	938	87	29,971	
	Tillman	7	1,536	116	0	2	0	1,654	
	Tulsa	1	0	66	0	0	0	66	
	Washita	238	47,550	15,330	2	4,000	47	66,930	
	Woods	90	6,602	23,591	10	6,901	32	37,136	
	Woodward	8	34	16,335	0	0	0	16,369	
	State Totals:		1,332	203,462	284,711	1,414	47,942	1,625	539,154

Report 3

U.S. Landholdings by Foreign Investors by Type of Land Use
and by State and County as of December 31, 2016

State Name	County Name	Number of Parcels	Acres in Cropland	Acres in Pasture	Acres in Forest	Acres in Other Ag	Acres in Non Ag	Total Acres	
Oregon	Baker	1	0	1,435	0	0	0	1,435	
	Benton	4	39	110	28	86	65	328	
	Clackamas	19	134	335	3,362	370	333	4,534	
	Clatsop	1	0	0	160	0	0	160	
	Columbia	6	0	0	22,213	2,385	0	24,598	
	Coos	12	15	41	157,390	184	174	157,804	
	Crook	6	150	10,093	150	548	120	11,061	
	Curry	13	91	120	81,520	113	1	81,845	
	Deschutes	3	90	180	468	263	5	1,006	
	Douglas	18	0	600	104,360	0	128	105,088	
	Gilliam	35	88,200	11,589	0	0	0	99,789	
	Harney	9	3,050	6,754	0	1,670	0	11,474	
	Hood River	3	92	0	160	0	0	252	
	Jackson	15	2,982	3	22,817	393	175	26,370	
	Jefferson	3	643	0	0	65	14	722	
	Josephine	4	140	689	386	3	98	1,316	
	Klamath	10	1,400	1,331	0	640	1,817	5,188	
	Lake	1	21	299	0	0	0	320	
	Lane	8	31	42	4,151	7	295	4,526	
	Lincoln	2	0	0	59,230	0	0	59,230	
	Linn	14	2,832	50	0	135	13	3,029	
	Malheur	1	10	0	0	0	0	10	
	Marion	9	551	419	56	15	30	1,071	
	Morrow	1	0	0	25,714	0	0	25,714	
	Multnomah	1	0	0	100	0	16	116	
	Polk	25	1,178	129	21,982	510	254	24,054	
	Tillamook	3	0	0	25,120	0	0	25,120	
	Umatilla	23	23,763	17,669	818	38	29	42,317	
	Union	17	1,909	72,741	235	778	1	75,664	
	Wasco	3	960	2,277	59	100	0	3,396	
	Washington	23	1,291	0	1,802	639	161	3,893	
	Yamhill	16	532	832	858	244	363	2,829	
	State Totals:		309	130,104	127,738	533,138	9,187	4,092	804,259

Report 3

U.S. Landholdings by Foreign Investors by Type of Land Use
and by State and County as of December 31, 2016

State Name	County Name	Number of Parcels	Acres in Cropland	Acres in Pasture	Acres in Forest	Acres in Other Ag	Acres in Non Ag	Total Acres
Pennsylvania	Adams	7	160	95	81	66	810	1,212
	Allegheny	2	542	89	0	0	0	631
	Armstrong	1	0	0	100	0	0	100
	Beaver	5	0	0	232	0	0	232
	Bedford	2	0	15	60	0	10	85
	Berks	3	755	0	5	0	710	1,470
	Blair	3	0	0	1,071	0	0	1,071
	Bradford	4	3,246	147	4,001	0	10	7,404
	Bucks	5	415	0	5	417	33	870
	Butler	2	648	0	8	0	0	656
	Cambria	9	500	70	7,783	0	0	8,353
	Cameron	3	0	0	23,935	0	0	23,935
	Centre	27	981	85	11,286	167	4	12,523
	Chester	8	79	98	83	333	6	599
	Clearfield	9	0	0	11,837	0	777	12,614
	Columbia	3	76	0	35	0	1	112
	Crawford	3	72	25	101	65	0	263
	Cumberland	3	120	35	36	233	59	483
	Dauphin	1	0	0	0	74	0	74
	Delaware	2	44	0	0	0	0	44
	Elk	1	0	0	202	0	0	202
	Erie	11	507	378	832	1,562	239	3,517
	Fayette	2	0	0	700	312	0	1,012
	Forest	1	0	0	16	0	0	16
	Franklin	1	0	0	0	0	1	1
	Fulton	1	60	0	78	0	13	151
	Greene	2	257	19	0	0	1	277
	Jefferson	1	0	0	746	0	0	746
	Juniata	1	0	60	23	0	10	93
	Lackawanna	4	0	0	1,229	0	0	1,229
	Lancaster	2	170	2	0	52	120	344
	Lawrence	1	0	0	0	0	82	82
	Lebanon	4	256	0	21	203	17	497
	Lehigh	5	994	0	0	0	0	994
	Luzerne	1	0	0	20	0	0	20
	Lycoming	4	418	0	25	0	0	443

Report 3

U.S. Landholdings by Foreign Investors by Type of Land Use
and by State and County as of December 31, 2016

State Name	County Name	Number of Parcels	Acres in Cropland	Acres in Pasture	Acres in Forest	Acres in Other Ag	Acres in Non Ag	Total Acres	
Pennsylvania	McKean	7	20	15	30,067	0	0	30,102	
	Mercer	1	0	0	0	90	0	90	
	Montgomery	6	181	7	0	23	18	229	
	Montour	3	144	0	0	23	0	167	
	Northampton	6	582	8	48	10	4	652	
	Potter	6	0	0	43,349	0	81	43,430	
	Schuylkill	4	163	28	76	11	4	282	
	Somerset	7	652	6,815	27,799	827	2,006	38,099	
	Susquehanna	1	0	8	9	0	0	17	
	Tioga	10	0	0	650	0	0	650	
	Venango	3	0	0	4,522	0	0	4,522	
	Warren	5	192	0	8,362	0	0	8,554	
	Washington	2	0	0	155	45	0	200	
	Westmoreland	4	0	156	35	103	13	307	
	Wyoming	1	0	0	10,282	0	50	10,332	
	York	6	369	5	16	30	120	540	
	State Totals:		216	12,603	8,160	189,921	4,646	5,199	220,527

Report 3

U.S. Landholdings by Foreign Investors by Type of Land Use
and by State and County as of December 31, 2016

State Name	County Name	Number of Parcels	Acres in Cropland	Acres in Pasture	Acres in Forest	Acres in Other Ag	Acres in Non Ag	Total Acres
Puerto Rico	Mayaguez	2	4	0	3	7	1	15
	Ponce	8	352	262	0	132	78	824
	State Totals:	10	356	262	3	139	79	839

Report 3

**U.S. Landholdings by Foreign Investors by Type of Land Use
and by State and County as of December 31, 2016**

State Name	County Name	Number of Parcels	Acres in Cropland	Acres in Pasture	Acres in Forest	Acres in Other Ag	Acres in Non Ag	Total Acres
Rhode Island	Washington	1	0	0	0	15	2	17
State Totals:		1	0	0	0	15	2	17

Report 3

U.S. Landholdings by Foreign Investors by Type of Land Use
and by State and County as of December 31, 2016

State Name	County Name	Number of Parcels	Acres in Cropland	Acres in Pasture	Acres in Forest	Acres in Other Ag	Acres in Non Ag	Total Acres
South Carolina	Aiken	13	470	1,465	8,875	361	56	11,227
	Allendale	12	748	49	6,354	25	1,161	8,337
	Anderson	8	140	123	187	0	465	915
	Bamberg	22	585	375	8,361	0	103	9,424
	Barnwell	4	172	0	532	0	0	704
	Beaufort	5	0	100	1,900	335	2,040	4,375
	Berkeley	10	41	0	7,581	171	776	8,569
	Calhoun	1	0	0	303	229	0	532
	Charleston	8	502	0	11,808	0	305	12,615
	Cherokee	4	0	0	129	0	8	137
	Chester	9	0	402	5,687	0	37	6,126
	Chesterfield	10	24	42	1,217	62	1,400	2,745
	Clarendon	3	2,900	0	23,496	0	487	26,883
	Colleton	20	1,026	293	7,473	3,765	483	13,040
	Darlington	2	152	0	37	165	0	354
	Dillon	5	84	0	12,274	215	452	13,024
	Dorchester	7	438	0	20,691	0	0	21,129
	Edgefield	3	5	0	31	0	0	36
	Fairfield	3	0	0	4,098	0	0	4,098
	Florence	7	1,615	0	13,588	327	888	16,418
	Georgetown	4	0	0	97,000	0	3,695	100,696
	Greenville	5	17	0	632	177	30	856
	Greenwood	6	0	283	362	65	19	729
	Hampton	13	1,699	127	13,086	135	85	15,132
	Horry	12	85	7	19,195	4	451	19,742
	Jasper	3	20	0	3,764	0	0	3,784
	Kershaw	3	438	110	10,051	0	18	10,617
	Lancaster	4	0	6	3,873	0	7	3,886
	Laurens	9	732	71	1,420	1,132	763	4,118
	Lee	2	0	0	66	88	0	154
	Marion	5	39	0	52,161	0	1,359	53,559
	Marlboro	22	1,051	364	4,417	673	1,874	8,379
McCormick	1	0	0	4,245	0	0	4,245	
Newberry	5	0	0	697	805	9	1,511	
Oconee	2	0	0	5	0	27	32	
Orangeburg	19	1,611	0	3,498	285	989	6,383	

Report 3

U.S. Landholdings by Foreign Investors by Type of Land Use
and by State and County as of December 31, 2016

State Name	County Name	Number of Parcels	Acres in Cropland	Acres in Pasture	Acres in Forest	Acres in Other Ag	Acres in Non Ag	Total Acres
South Carolina	Pickens	2	0	0	2	1,093	9	1,104
	Richland	5	1,359	195	958	216	0	2,728
	Spartanburg	20	195	35	1,014	377	111	1,732
	Sumter	26	3,055	387	317	105	593	4,458
	Union	1	0	0	587	0	12	599
	Williamsburg	4	40	0	67,128	0	1,644	68,812
	York	2	0	20	38	0	0	58
	State Totals:		331	19,244	4,454	419,139	10,809	20,356

Report 3

U.S. Landholdings by Foreign Investors by Type of Land Use
and by State and County as of December 31, 2016

State Name	County Name	Number of Parcels	Acres in Cropland	Acres in Pasture	Acres in Forest	Acres in Other Ag	Acres in Non Ag	Total Acres
South Dakota	Aurora	2	92	68	0	0	0	160
	Beadle	3	717	193	0	22	24	956
	Brookings	17	1,798	46	0	579	5	2,428
	Brown	1	80	0	0	5	0	85
	Butte	2	0	12,330	0	0	0	12,330
	Clark	5	1,894	379	0	0	18	2,291
	Clay	2	409	0	0	0	0	409
	Codington	3	1,780	261	0	7	25	2,073
	Custer	2	0	25	10	0	0	35
	Davison	9	2,549	640	0	5	54	3,248
	Deuel	3	233	74	0	41	11	359
	Edmunds	1	167	153	0	0	0	320
	Grant	7	1,284	127	0	22	10	1,443
	Hamlin	6	528	66	0	62	0	656
	Hand	1	320	0	0	0	0	320
	Hughes	1	292	0	0	0	81	373
	Hutchinson	2	184	0	0	86	0	270
	Hyde	1	685	155	0	0	0	840
	Kingsbury	5	4,213	0	0	125	9	4,347
	Lake	1	70	10	0	17	10	107
	Lincoln	4	915	0	0	25	19	959
	Lyman	1	0	155	0	0	0	155
	McPherson	1	0	36,044	0	0	0	36,044
	Meade	3	4,750	2,184	0	803	0	7,737
	Miner	2	216	0	0	25	0	241
	Minnehaha	5	94	17,598	0	0	16	17,708
	Moody	4	840	77	0	0	45	962
	Pennington	1	5,494	1,296	0	64	0	6,854
	Perkins	2	0	160	0	1,278	0	1,438
Potter	3	614	103	0	0	0	717	
Roberts	3	214	0	0	80	0	294	
Sanborn	3	2,396	0	0	0	0	2,396	
Spink	8	3,765	40	0	0	0	3,805	
Turner	2	290	52	0	3	8	353	

Report 3

U.S. Landholdings by Foreign Investors by Type of Land Use
and by State and County as of December 31, 2016

State Name	County Name	Number of Parcels	Acres in Cropland	Acres in Pasture	Acres in Forest	Acres in Other Ag	Acres in Non Ag	Total Acres
South Dakota	Union	1	80	0	0	0	0	80
	Walworth	4	551	157	0	1	4	713
	Ziebach	1	0	0	0	798	0	798
State Totals:		122	37,514	72,392	10	4,048	339	114,303

Report 3

U.S. Landholdings by Foreign Investors by Type of Land Use
and by State and County as of December 31, 2016

State Name	County Name	Number of Parcels	Acres in Cropland	Acres in Pasture	Acres in Forest	Acres in Other Ag	Acres in Non Ag	Total Acres
Tennessee	Anderson	2	0	0	50	0	0	50
	Bedford	31	1,134	1,272	627	69	110	3,212
	Benton	3	0	0	465	0	0	465
	Bledsoe	6	16	420	21,062	0	0	21,498
	Blount	1	0	0	17	0	0	17
	Bradley	1	0	0	188	0	0	188
	Carroll	4	93	0	865	0	19	977
	Carter	2	0	0	63	36	0	99
	Cheatham	1	0	430	0	0	10	440
	Chester	3	140	0	7,467	0	0	7,607
	Claiborne	2	0	0	42	25	0	67
	Clay	1	0	0	347	0	0	347
	Cocke	3	408	206	399	115	10	1,138
	Coffee	3	0	0	371	0	0	371
	Cumberland	1	0	0	744	0	52	796
	Davidson	2	0	0	0	156	1	157
	De Kalb	4	75	120	33	142	3	373
	Decatur	1	0	0	6,944	0	0	6,944
	Dickson	4	140	2,281	167	15	0	2,603
	Dyer	3	1,053	0	0	20	0	1,073
	Fayette	2	619	0	131	22	0	772
	Fentress	1	0	0	0	0	3	3
	Franklin	2	0	0	752	75	23	850
	Gibson	2	50	5	126	0	1	182
	Giles	3	15	200	3,209	0	0	3,424
	Grainger	4	1	146	92	0	0	239
	Greene	2	2	15	12	0	1	30
	Hardeman	7	494	226	2,539	149	16	3,424
	Hardin	22	4,226	91	33,447	0	276	38,040
	Haywood	6	1,904	3	160	0	77	2,144
	Henderson	4	460	0	6,035	0	0	6,495
	Henry	13	2,560	2,493	3,284	0	81	8,418
	Hickman	2	0	0	12,867	88	5	12,960
	Houston	3	0	0	9,330	31	0	9,361
	Humphreys	7	0	2,065	2,150	0	0	4,215
	Jackson	3	0	0	572	0	0	572

Report 3

U.S. Landholdings by Foreign Investors by Type of Land Use
and by State and County as of December 31, 2016

State Name	County Name	Number of Parcels	Acres in Cropland	Acres in Pasture	Acres in Forest	Acres in Other Ag	Acres in Non Ag	Total Acres
Tennessee	Jefferson	5	127	3,213	551	0	625	4,516
	Johnson	2	5	0	105	0	0	110
	Knox	6	0	459	432	80	50	1,021
	Lake	6	2,864	0	0	0	2	2,867
	Lawrence	3	0	264	18,045	103	0	18,412
	Lewis	4	150	62	9,547	3,151	0	12,910
	Lincoln	2	79	85	59	0	0	223
	Loudon	3	45	38	0	1	20	104
	Macon	3	0	121	432	0	0	553
	Madison	3	81	0	441	0	175	697
	Marshall	1	522	0	0	0	0	522
	Maury	4	3	647	1,242	682	2,949	5,523
	McMinn	1	0	0	165	0	0	165
	McNairy	7	1,065	210	14,371	76	34	15,756
	Monroe	1	741	130	263	0	91	1,225
	Montgomery	7	220	210	1,977	103	456	2,966
	Obion	1	0	0	288	0	0	288
	Overton	1	0	313	0	0	0	313
	Perry	1	0	0	470	0	0	470
	Pickett	4	0	10	1,516	3	0	1,529
	Putnam	1	0	0	0	13	0	13
	Rhea	3	0	59	778	274	0	1,111
	Robertson	2	0	26	10	0	4	40
	Rutherford	1	0	0	0	0	12	12
	Sequitche	1	5	181	761	4	0	951
	Sevier	2	90	51	71	0	1	213
	Shelby	12	970	26	0	165	380	1,541
	Smith	10	1,037	251	1,748	141	346	3,523
	Stewart	2	0	0	34,877	0	0	34,877
	Sullivan	4	0	0	109	0	0	109
	Tipton	1	683	0	0	0	0	683
	Union	3	63	15	702	0	0	780
Van Buren	2	0	0	234	0	0	234	
Warren	1	177	50	2	9	0	238	
Washington	8	0	0	482	67	0	549	
Wayne	5	61	10	108,167	1,500	0	109,738	

Report 3

U.S. Landholdings by Foreign Investors by Type of Land Use
and by State and County as of December 31, 2016

State Name	County Name	Number of Parcels	Acres in Cropland	Acres in Pasture	Acres in Forest	Acres in Other Ag	Acres in Non Ag	Total Acres
Tennessee	Weakley	19	2,721	356	4,331	89	487	7,984
	Williamson	8	0	238	74	0	397	709
	Wilson	2	0	0	0	92	0	92
State Totals:		313	25,099	16,998	316,807	7,495	6,717	373,116

Report 3

U.S. Landholdings by Foreign Investors by Type of Land Use
and by State and County as of December 31, 2016

State Name	County Name	Number of Parcels	Acres in Cropland	Acres in Pasture	Acres in Forest	Acres in Other Ag	Acres in Non Ag	Total Acres
Texas	Anderson	9	40	3,033	957	229	12	4,271
	Angelina	3	0	0	4,859	0	0	4,859
	Atascosa	10	497	3,845	0	0	48	4,390
	Austin	2	40	97	8	0	0	145
	Bailey	3	594	0	0	0	6	600
	Bandera	6	247	3,245	0	846	0	4,338
	Bastrop	3	0	905	0	0	0	905
	Bee	1	159	29	0	0	1	189
	Bell	16	343	1,352	69	0	0	1,764
	Bexar	25	2,588	6,602	1,039	1,516	727	12,472
	Blanco	8	320	1,922	0	3,046	31	5,319
	Borden	2	0	20,328	0	0	0	20,328
	Bosque	4	38	2,841	0	2	1,000	3,881
	Bowie	18	9,002	1,856	6,015	2,060	620	19,553
	Brazoria	19	753	5,682	75	1,517	1,239	9,266
	Brazos	11	4,116	6,684	150	1,005	111	12,066
	Brewster	109	409	14,936	45	521	8	15,919
	Briscoe	8	7,533	24,535	0	546	3	32,617
	Brown	4	239	653	0	11	8	911
	Burleson	6	12,096	4,929	20	0	70	17,115
	Burnet	4	0	307	0	907	0	1,214
	Caldwell	30	6,012	4,055	0	61	9	10,137
	Calhoun	6	1,800	3,583	0	0	585	5,968
	Callahan	1	1,926	0	0	0	0	1,926
	Cameron	85	8,958	3,593	0	3,300	365	16,216
	Camp	1	0	176	0	0	0	176
	Carson	2	5,910	5,744	0	0	30	11,684
	Cass	10	0	0	75,677	0	0	75,677
	Castro	6	2,071	0	234	91	64	2,460
	Chambers	1	1,600	0	0	0	242	1,842
	Cherokee	10	89	0	57,699	127	52	57,967
	Cochran	1	0	0	0	149	0	149
	Coke	1	0	0	0	726	0	726
	Coleman	4	1,860	4,333	0	0	72	6,265
	Collin	44	3,129	2,684	56	551	249	6,669
	Colorado	7	781	1,047	0	0	0	1,828

Report 3

U.S. Landholdings by Foreign Investors by Type of Land Use
and by State and County as of December 31, 2016

State Name	County Name	Number of Parcels	Acres in Cropland	Acres in Pasture	Acres in Forest	Acres in Other Ag	Acres in Non Ag	Total Acres
Texas	Comal	10	1,158	1,469	1,285	323	15	4,250
	Comanche	16	1,031	5,498	40	54	127	6,750
	Cooke	4	8,292	300	0	9	2	8,603
	Corvell	4	175	2,042	0	177	1	2,395
	Crane	5	0	865	0	960	0	1,825
	Crockett	5	10,383	8,114	0	0	0	18,497
	Culberson	11	3,322	86,191	0	2,341	1,224	93,078
	Dallam	20	8,361	1,602	0	210	1,805	11,978
	Dallas	59	2,566	3,634	384	235	493	7,312
	Dawson	1	39	0	0	10	0	48
	De Witt	1	0	1,403	0	0	0	1,403
	Deaf Smith	10	27,195	2,279	0	999	236	30,709
	Delta	13	3,213	1,836	505	346	57	5,957
	Denton	41	1,823	2,505	0	1,112	806	6,246
	Dimmit	4	1,232	1,629	0	189	40	3,090
	Donley	13	1,142	0	0	1,769	0	2,910
	Duval	3	0	9,759	0	3,923	0	13,682
	Eastland	2	26	74	0	160	10	270
	Ector	2	0	160	0	164	306	630
	Edwards	2	75	12,477	0	0	0	12,552
	El Paso	5	612	0	0	460	5	1,077
	Ellis	55	8,059	6,373	0	75	843	15,350
	Erath	18	1,931	7,853	0	979	46	10,808
	Falls	3	2,866	0	30	47	0	2,943
	Fannin	16	1,144	3,175	874	0	2	5,195
	Fayette	3	266	294	0	5	0	565
	Fisher	43	9,154	1,885	0	0	0	11,039
	Floyd	16	41,829	5,093	0	1,522	446	48,891
	Fort Bend	160	2,667	14,427	174	631	3,313	21,213
	Franklin	21	2,946	1,815	250	0	516	5,527
	Freestone	3	0	2,860	0	9	1	2,870
	Frio	4	250	3,282	0	905	0	4,437
	Gaines	15	1,934	864	0	640	4,093	7,531
	Galveston	9	600	957	0	213	238	2,008
	Gillespie	4	0	2,050	0	416	0	2,466
	Glasscock	16	260	34,486	0	0	0	34,746

Report 3

U.S. Landholdings by Foreign Investors by Type of Land Use
and by State and County as of December 31, 2016

State Name	County Name	Number of Parcels	Acres in Cropland	Acres in Pasture	Acres in Forest	Acres in Other Ag	Acres in Non Ag	Total Acres
Texas	Goliad	3	0	755	0	0	0	755
	Gonzales	5	0	612	0	0	8,223	8,835
	Gray	9	5,303	1,155	0	1,532	0	7,990
	Grayson	34	3,246	2,748	0	17	0	6,011
	Gregg	3	77	1,041	29	0	3	1,150
	Grimes	2	120	318	0	0	0	438
	Guadalupe	2	0	71	0	0	0	71
	Hale	4	485	120	0	180	57	842
	Hall	1	0	0	479	0	1,062	1,541
	Hamilton	2	138	1,513	0	0	0	1,651
	Hansford	3	5,256	1,450	0	0	98	6,804
	Hardin	6	800	30	40,887	200	0	41,917
	Harris	35	4,525	2,325	1,139	1,603	472	10,064
	Harrison	9	0	1,632	10,084	0	65	11,781
	Hartley	12	14,439	694	0	130	10,921	26,184
	Hays	17	1,878	1,499	0	94	25	3,496
	Henderson	3	0	3,757	0	0	2,427	6,184
	Hidalgo	474	50,014	75,714	1,824	16,202	2,916	146,670
	Hill	10	2,541	464	0	263	0	3,268
	Hockley	1	356	0	0	0	1	357
	Hood	1	0	44	0	0	0	44
	Hopkins	73	3,016	5,867	691	1,245	49	10,868
	Houston	12	2,440	6,257	2,950	256	3	11,906
	Howard	10	5	5,037	0	0	0	5,042
	Hudspeth	10	1,465	13,396	0	13	241	15,115
	Hunt	26	7,331	1,803	57	45	580	9,816
	Jack	12	0	20,538	0	0	100	20,638
	Jackson	5	26,836	2,205	116	0	2,588	31,745
	Jasper	7	0	0	44,106	80	0	44,186
	Jeff Davis	3	0	53,909	0	0	0	53,909
	Jefferson	17	3,849	1,069	0	48	787	5,753
	Jim Hogg	1	0	1,541	0	0	0	1,541
	Jim Wells	1	300	424	0	0	0	724
	Johnson	8	171	521	0	47	0	739
	Karnes	1	110	0	0	22	0	132
	Kaufman	6	918	4,604	0	2,465	0	7,987

Report 3

U.S. Landholdings by Foreign Investors by Type of Land Use
and by State and County as of December 31, 2016

State Name	County Name	Number of Parcels	Acres in Cropland	Acres in Pasture	Acres in Forest	Acres in Other Ag	Acres in Non Ag	Total Acres
Texas	Kendall	4	100	1,335	0	202	10	1,647
	Kent	1	1,400	520	0	0	0	1,920
	Kerr	8	0	1,197	0	970	3	2,170
	Kimble	2	0	684	0	0	0	684
	Kinney	1	11,801	0	0	0	0	11,801
	La Salle	3	0	3,066	72	0	10	3,148
	Lamar	34	10,878	3,263	1,577	517	408	16,643
	Lavaca	6	1,380	31	356	0	102	1,869
	Lee	2	15	1,313	0	0	0	1,328
	Leon	22	189	4,888	1,597	0	327	7,001
	Liberty	20	12,458	4,046	6,804	17	289	23,614
	Limestone	4	1,234	39	0	0	30	1,303
	Lipscomb	6	7,727	187	0	0	0	7,914
	Live Oak	5	0	237	0	30	160	427
	Llano	1	0	243	0	0	0	243
	Loving	3	0	3,247	0	0	0	3,247
	Lubbock	3	755	9	0	0	0	764
	Madison	6	19	5,759	100	0	0	5,878
	Marion	10	0	0	60,813	0	0	60,813
	Martin	3	158	0	0	291	9	458
	Mason	1	0	11,996	0	0	0	11,996
	Matagorda	8	3,239	8,450	0	0	0	11,689
	Maverick	5	3,317	2,292	0	159	71	5,839
	McCulloch	6	228	1,421	0	0	0	1,649
	McLennan	14	1,914	3,387	183	426	277	6,187
	McMullen	1	0	328	0	0	0	328
	Medina	6	698	926	0	206	20	1,850
	Menard	1	0	4,075	0	0	0	4,075
	Midland	1	0	0	0	0	12	12
	Mitchell	49	9,246	812	0	253	0	10,311
	Montague	1	420	630	0	0	0	1,050
	Montgomery	6	0	26	1,227	4	91	1,348
	Moore	2	1,000	3,920	0	0	0	4,920
	Morris	5	160	220	545	0	0	925
	Nacogdoches	7	0	0	57,769	315	0	58,084
	Navarro	8	3,972	1,180	80	0	200	5,432

Report 3

U.S. Landholdings by Foreign Investors by Type of Land Use
and by State and County as of December 31, 2016

State Name	County Name	Number of Parcels	Acres in Cropland	Acres in Pasture	Acres in Forest	Acres in Other Ag	Acres in Non Ag	Total Acres
Texas	Newton	7	0	0	182,108	0	0	182,108
	Nolan	195	39,820	5,928	0	213	0	45,961
	Nueces	45	15,350	39	0	736	76	16,201
	Ochiltree	26	12,619	568	2	320	254	13,763
	Oldham	3	1,362	34,471	0	797	0	36,630
	Orange	3	0	0	1,729	0	0	1,729
	Panola	4	0	0	70,811	0	0	70,811
	Parker	3	0	312	320	0	0	632
	Parmer	1	638	0	0	0	0	638
	Pecos	19	3,609	23,713	0	1,826	125	29,273
	Polk	9	0	75	171,435	0	5,352	176,862
	Potter	2	1,704	3,069	0	405	0	5,178
	Presidio	11	314	82,717	0	18	28	83,077
	Rains	1	71	0	150	0	10	231
	Red River	27	16,634	4,086	17,484	312	1,190	39,706
	Reeves	18	414	42,558	0	9,749	6,560	59,281
	Refugio	3	0	555	0	0	0	555
	Roberts	1	0	0	0	10	0	10
	Robertson	27	6,288	19,154	9,674	111	66	35,294
	Rockwall	7	1,702	924	0	100	28	2,754
	Runnels	1	230	0	0	0	0	230
	Rusk	4	0	0	6,208	0	0	6,208
	Sabine	4	0	0	4,543	0	0	4,543
	San Augustine	3	0	0	16,850	0	0	16,850
	San Patricio	9	35,293	2,954	0	240	0	38,487
	San Saba	4	220	2,698	50	0	0	2,968
	Schleicher	4	0	3,621	0	0	40	3,661
	Scurry	78	15,558	8,705	0	0	238	24,501
	Shackelford	3	36,344	5	0	0	0	36,349
	Shelby	6	1	0	39,972	254	0	40,227
	Sherman	16	10,469	1,624	0	1,023	599	13,715
	Smith	4	0	1,792	357	100	50	2,299
	Somervell	2	0	1,003	0	0	66	1,069
	Starr	19	6,795	17,844	494	289	4	25,426
	Sterling	14	0	48,382	0	0	0	48,382
	Stonewall	1	0	4,846	0	0	0	4,846

Report 3

U.S. Landholdings by Foreign Investors by Type of Land Use
and by State and County as of December 31, 2016

State Name	County Name	Number of Parcels	Acres in Cropland	Acres in Pasture	Acres in Forest	Acres in Other Ag	Acres in Non Ag	Total Acres
Texas	Tarrant	47	1,648	7,257	1,052	977	134	11,068
	Taylor	1	0	140	0	0	0	140
	Terrell	2	0	1,750	0	6,403	0	8,153
	Throckmorton	5	1,859	2,944	0	0	0	4,803
	Titus	3	0	616	30	15	0	661
	Tom Green	3	92	4,178	0	0	0	4,270
	Travis	12	41	3,985	0	215	304	4,545
	Trinity	2	0	0	49,343	0	452	49,795
	Tyler	7	0	0	182,113	0	1,420	183,533
	Upshur	9	46	233	2,474	0	0	2,753
	Upton	6	0	603	0	0	0	603
	Uvalde	4	3,691	1,103	1	84	29	4,908
	Val Verde	3	0	966	0	9,666	0	10,632
	Van Zandt	10	48	2,031	257	15	0	2,351
	Victoria	4	1	5,322	0	58	0	5,381
	Waller	32	812	5,154	140	220	95	6,421
	Ward	3	0	1,200	0	60	0	1,260
	Washington	6	40	1,105	0	0	0	1,145
	Webb	6	14,230	385	0	2,421	122	17,158
	Wharton	10	3,079	2,808	106	536	512	7,041
	Willacy	4	25,327	12,740	0	640	0	38,707
	Williamson	13	659	1,894	501	302	0	3,356
	Wilson	4	0	1,394	0	1,121	247	2,762
	Wise	13	430	553	0	89	82	1,154
	Wood	14	0	2,031	1,293	422	1,125	4,871
	Yoakum	6	0	5,397	0	324	263	5,984
	Zapata	9	0	14,290	0	0	0	14,290
	Zavala	15	1,637	79,778	0	2,338	418	84,171
State Totals:		3,027	684,703	1,110,585	1,143,429	106,334	72,704	3,117,756

Report 3

U.S. Landholdings by Foreign Investors by Type of Land Use
and by State and County as of December 31, 2016

State Name	County Name	Number of Parcels	Acres in Cropland	Acres in Pasture	Acres in Forest	Acres in Other Ag	Acres in Non Ag	Total Acres	
Utah	Beaver	10	519	1,121	4,418	21,921	60	28,039	
	Davis	1	2	0	0	0	0	2	
	Duchesne	1	0	102	0	387	0	489	
	Garfield	4	0	263	0	27	13	303	
	Iron	1	0	0	0	9,343	0	9,343	
	Kane	1	0	0	0	1,280	0	1,280	
	Millard	4	0	0	5,461	2,318	0	7,779	
	Salt Lake	23	8,826	18,469	0	109	4,449	31,853	
	San Juan	1	180	70	70	0	0	320	
	Sanpete	2	0	1,600	0	0	0	1,600	
	Summit	4	0	8,040	0	0	580	8,620	
	Tooele	4	427	3,623	22	0	2,005	6,077	
	Uintah	2	0	0	0	7,761	620	8,381	
	Wasatch	2	0	6,600	0	3,200	0	9,800	
	State Totals:		60	9,954	39,888	9,971	46,346	7,727	113,886

Report 3

U.S. Landholdings by Foreign Investors by Type of Land Use
and by State and County as of December 31, 2016

State Name	County Name	Number of Parcels	Acres in Cropland	Acres in Pasture	Acres in Forest	Acres in Other Ag	Acres in Non Ag	Total Acres	
Vermont	Addison	25	2,052	995	1,944	187	78	5,256	
	Bennington	4	20	45	948	0	0	1,013	
	Caledonia	20	180	107	4,966	171	551	5,975	
	Chittenden	9	101	114	407	3	5	630	
	Essex	10	101	30	4,759	0	0	4,890	
	Franklin	221	1,659	2,408	8,779	846	1,347	15,039	
	Grand Isle	40	461	493	243	134	416	1,747	
	Lamoille	54	742	400	8,863	354	155	10,514	
	Orange	12	0	0	3,551	49	0	3,600	
	Orleans	89	1,708	1,452	9,756	599	211	13,726	
	Rutland	22	766	543	4,168	397	223	6,097	
	Washington	25	60	292	1,937	140	825	3,254	
	Windham	6	0	0	8,552	0	0	8,552	
	Windsor	35	0	62	3,462	1,310	72	4,906	
	State Totals:		572	7,850	6,941	62,335	4,189	3,883	85,199

Report 3

U.S. Landholdings by Foreign Investors by Type of Land Use
and by State and County as of December 31, 2016

State Name	County Name	Number of Parcels	Acres in Cropland	Acres in Pasture	Acres in Forest	Acres in Other Ag	Acres in Non Ag	Total Acres
Virginia	Accomack	2	147	8	145	0	65	365
	Albemarle	29	1,232	2,556	2,324	492	67	6,671
	Amelia	1	0	0	2,101	0	0	2,101
	Amherst	1	0	178	272	0	6	456
	Augusta	2	80	371	15	0	3	469
	Bedford	5	78	240	28	0	73	419
	Botetourt	6	0	686	5,427	0	0	6,113
	Brunswick	1	0	0	18,497	0	0	18,497
	Buchanan	3	0	0	111	0	1	112
	Buckingham	2	0	0	668	0	0	668
	Campbell	1	30	13	48	1	0	92
	Caroline	1	56	0	136	0	60	252
	Carroll	6	0	62	185	505	0	752
	Charles City	6	639	0	4,913	186	8	5,746
	Charlotte	3	82	130	3,061	0	0	3,273
	Chesapeake	5	467	0	1,661	0	42	2,170
	Clarke	7	922	1,384	67	653	16	3,042
	Culpeper	23	3,661	2,545	2,651	628	38	9,523
	Cumberland	10	40	971	1,607	0	9	2,627
	Essex	7	180	851	2,014	1,381	701	5,127
	Fairfax	4	946	85	11	0	163	1,205
	Fauquier	34	2,484	3,143	1,774	1,349	153	8,903
	Fluvanna	6	0	405	1,258	144	2	1,809
	Frederick	8	414	536	896	0	275	2,121
	Giles	4	7	253	67	0	2	329
	Gloucester	4	413	70	309	70	207	1,069
	Goochland	1	0	95	115	1	11	222
	Grayson	3	72	151	152	6	8	389
	Greene	2	20	121	225	0	5	371
	Greensville	4	282	0	186	1,096	0	1,564
	Hanover	4	113	0	173	0	82	368
	Isle of Wight	2	105	103	272	2,089	37	2,606
	King and Queen	4	0	0	3,844	928	0	4,772
King George	1	327	0	171	0	75	573	
King William	4	1,208	354	4,866	496	80	7,004	
Lancaster	3	18	0	521	0	35	574	

Report 3

U.S. Landholdings by Foreign Investors by Type of Land Use
and by State and County as of December 31, 2016

State Name	County Name	Number of Parcels	Acres in Cropland	Acres in Pasture	Acres in Forest	Acres in Other Ag	Acres in Non Ag	Total Acres
Virginia	Lee	2	0	46	10	30	35	121
	Loudoun	51	4,856	3,312	1,974	1,865	1,177	13,184
	Louisa	5	123	173	460	0	7	763
	Lunenburg	2	0	50	3,355	0	0	3,405
	Lynchburg	1	150	110	5	0	0	265
	Madison	10	527	825	1,257	278	0	2,887
	Mathews	3	160	0	703	0	5	868
	Mecklenburg	4	131	10	573	0	0	714
	Middlesex	2	5	0	908	0	1	914
	Montgomery	4	0	194	646	97	0	937
	Nelson	5	205	680	673	196	929	2,683
	New Kent	1	0	0	0	278	0	278
	Northumberland	3	221	0	849	5	0	1,075
	Nottoway	2	60	0	1,049	0	0	1,109
	Orange	13	1,475	1,253	1,571	46	19	4,364
	Patrick	73	24	465	10,867	67	34	11,457
	Prince George	3	1,700	0	16,508	0	0	18,208
	Prince William	1	100	0	39	0	0	139
	Pulaski	2	243	10	5	0	60	318
	Rappahannock	15	40	786	666	1	176	1,669
	Richmond	5	18	0	1,417	0	56	1,491
	Roanoke	3	0	57	0	86	0	143
	Rockbridge	8	181	246	464	0	15	906
	Rockingham	3	5	87	47	0	3	142
	Scott	8	16	90	242	31	0	379
	Shenandoah	4	106	110	224	86	36	562
	Smyth	3	0	0	83	0	0	83
	Southampton	7	473	0	6,376	479	0	7,328
	Spotsylvania	4	195	170	4,202	0	5	4,572
	Stafford	4	350	30	481	0	58	919
	Suffolk	3	72	0	1,602	0	0	1,674
	Surry	2	0	0	0	8,711	54	8,765
	Sussex	2	0	0	7,634	1,279	0	8,913
	Tazewell	3	0	0	2,555	81	0	2,636
	Virginia Beach	1	0	0	0	54	0	54
	Warren	2	0	67	117	0	0	184

Report 3

U.S. Landholdings by Foreign Investors by Type of Land Use
and by State and County as of December 31, 2016

State Name	County Name	Number of Parcels	Acres in Cropland	Acres in Pasture	Acres in Forest	Acres in Other Ag	Acres in Non Ag	Total Acres
Virginia	Washington	1	0	0	23	0	0	23
	Wise	1	0	0	1,005	0	0	1,005
	Wythe	5	0	9	210	0	17	236
State Totals:		480	25,459	24,091	129,570	23,695	4,911	207,726

Report 3

U.S. Landholdings by Foreign Investors by Type of Land Use
and by State and County as of December 31, 2016

State Name	County Name	Number of Parcels	Acres in Cropland	Acres in Pasture	Acres in Forest	Acres in Other Ag	Acres in Non Ag	Total Acres
Washington	Adams	8	2,046	8,160	0	165	54	10,425
	Benton	7	548	14,767	3,340	0	4	18,659
	Chelan	16	868	48	165	108	439	1,628
	Clallam	8	0	96	5,628	13	12	5,749
	Clark	9	285	70	493	12	32	892
	Columbia	52	126,167	0	0	0	0	126,167
	Cowlitz	7	0	0	1,221	0	1	1,222
	Douglas	7	3,889	0	0	686	1,115	5,690
	Ferry	14	188	542	2,941	27	155	3,853
	Franklin	3	373	30	0	131	4	538
	Garfield	64	179,657	0	0	0	0	179,657
	Grant	27	5,720	766	0	475	217	7,178
	Grays Harbor	15	0	0	61,320	0	0	61,320
	Island	9	116	19	94	0	6	235
	Jefferson	9	58	0	16,493	0	0	16,551
	King	30	675	1,057	174,671	2	17	176,422
	Kitsap	2	35	0	8	0	1	44
	Kittitas	34	14,211	14,840	186	28,091	84	57,412
	Klickitat	51	2,432	97,833	55,115	2,004	955	158,339
	Lewis	35	1,649	494	58,823	64	22	61,052
	Lincoln	5	396	160	160	1	15	732
	Okanogan	34	1,680	10,835	48,958	4,374	522	66,369
	Pacific	10	0	115	99,518	0	446	100,079
	Pend Oreille	3	11	200	21	0	35	267
	Pierce	18	5,002	370	181,101	10	235	186,718
	San Juan	3	0	70	77	0	0	147
	Skagit	53	3,128	883	21,847	68	93	26,019
Snohomish	14	2,034	40	7,357	73	5	9,509	
Spokane	22	3,006	359	136	80	198	3,779	
Stevens	9	350	455	12,013	20	0	12,838	
Thurston	16	658	5	5,669	618	720	7,670	
Wahkiakum	5	0	0	46,371	0	0	46,371	
Walla Walla	3	5,392	11,520	0	0	0	16,912	
Whatcom	271	10,211	5,797	30,445	2,713	2,489	51,655	

**Report 3 U.S. Landholdings by Foreign Investors by Type of Land Use
and by State and County as of December 31, 2016**

State Name	County Name	Number of Parcels	Acres in Cropland	Acres in Pasture	Acres in Forest	Acres in Other Ag	Acres in Non Ag	Total Acres
Washington	Whitman	1	228	0	0	0	0	228
	Yakima	52	5,374	64,749	3,493	1,510	242	75,368
State Totals:		926	376,388	234,280	837,664	41,245	8,118	1,497,694

Report 3

U.S. Landholdings by Foreign Investors by Type of Land Use
and by State and County as of December 31, 2016

State Name	County Name	Number of Parcels	Acres in Cropland	Acres in Pasture	Acres in Forest	Acres in Other Ag	Acres in Non Ag	Total Acres
West Virginia	Barbour	1	0	0	67	0	0	67
	Boone	1	0	0	10	0	0	10
	Braxton	1	0	0	0	54	0	54
	Doddridge	1	0	35	105	0	0	140
	Fayette	2	0	0	369	0	0	369
	Gilmer	2	0	0	1,620	0	0	1,620
	Grant	4	372	7,140	15,732	0	170	23,414
	Hampshire	2	0	0	705	0	0	705
	Harrison	1	0	0	16	0	0	16
	Jefferson	5	594	351	45	8	1,227	2,225
	Kanawha	2	0	0	5,093	0	0	5,093
	Lewis	1	0	0	68	0	0	68
	Marshall	3	0	50	205	0	38	293
	McDowell	3	0	0	15,270	0	1,516	16,786
	Mineral	4	0	180	71	512	609	1,372
	Monroe	1	0	73	72	0	0	145
	Pendleton	1	0	0	150	0	0	150
	Pocahontas	4	0	30	494	10,540	1	11,065
	Preston	2	0	0	0	0	157	157
	Putnam	4	0	229	0	77	0	306
	Raleigh	3	0	0	13,910	0	500	14,410
	Randolph	4	0	0	4,775	272	0	5,047
	Roane	1	0	52	53	0	0	105
	Summers	1	8	36	177	0	4	225
	Upshur	3	25	247	141	0	0	413
	Webster	2	0	0	6,802	0	0	6,802
	Wetzel	1	0	0	44	0	17	61
Wood	2	70	0	365	0	245	680	
Wyoming	2	0	0	835	0	40	875	
State Totals:		64	1,069	8,423	67,194	11,463	4,524	92,673

Report 3

U.S. Landholdings by Foreign Investors by Type of Land Use
and by State and County as of December 31, 2016

State Name	County Name	Number of Parcels	Acres in Cropland	Acres in Pasture	Acres in Forest	Acres in Other Ag	Acres in Non Ag	Total Acres
Wisconsin	Adams	6	3,422	0	0	0	0	3,422
	Ashland	2	0	0	4,489	0	0	4,489
	Barron	20	417	260	98	235	446	1,455
	Bayfield	3	12	10	560	0	58	640
	Brown	2	127	0	0	11	3	141
	Calumet	1	106	0	4	3	0	113
	Clark	20	979	137	233	198	36	1,583
	Columbia	3	80	0	0	0	0	80
	Crawford	4	59	51	133	37	0	280
	Dane	3	415	0	0	177	49	641
	Dodge	4	458	4	0	0	18	480
	Douglas	1	0	0	40	0	40	80
	Dunn	1	0	0	160	0	0	160
	Florence	6	0	0	115,658	0	0	120,087
	Fond Du Lac	13	2,150	3	1	10	35	2,199
	Forest	15	225	0	20,737	19	1,157	22,138
	Grant	7	1,542	30	0	32	0	1,604
	Green	4	514	0	6	114	12	646
	Green Lake	2	730	0	0	30	70	830
	Iowa	3	200	10	17	46	0	273
	Iron	2	0	0	13,773	0	0	13,773
	Jackson	5	572	18	33	3	7	633
	Jefferson	1	0	325	0	0	2	327
	Juneau	4	3,619	7	178	0	1	3,805
	Kenosha	3	72	0	0	0	38	110
	Kewaunee	1	1,722	69	65	0	65	1,922
	Lafayette	41	15,957	866	274	60	205	17,361
	Langlade	2	1,172	0	6,998	0	0	8,170
	Lincoln	2	0	0	3,936	0	123	4,059
	Manitowoc	7	8,056	314	305	26	302	9,003
	Marathon	7	250	102	1,198	11	275	1,836
	Marinette	4	0	0	68,024	0	5,302	73,326
	Marquette	1	0	0	0	80	0	80
	Milwaukee	4	49	0	47	28	5	129
	Monroe	44	70	7	1,226	151	121	1,574
	Oconto	10	234	1	26	0	39	300

Report 3

U.S. Landholdings by Foreign Investors by Type of Land Use
and by State and County as of December 31, 2016

State Name	County Name	Number of Parcels	Acres in Cropland	Acres in Pasture	Acres in Forest	Acres in Other Ag	Acres in Non Ag	Total Acres	
Wisconsin	Oneida	3	0	0	3,645	0	147	3,792	
	Outagamie	1	25	0	0	0	31	56	
	Pierce	2	182	30	52	0	0	264	
	Polk	1	0	0	0	120	0	120	
	Portage	2	35	8	1,854	7	893	2,797	
	Price	2	0	0	1,316	0	0	1,316	
	Richland	4	72	35	58	250	5	420	
	Rock	16	1,720	2	12	206	41	1,981	
	Rusk	3	796	0	9,445	0	53	10,294	
	Sauk	8	493	299	714	404	12	1,922	
	Sawyer	1	0	0	28,741	0	0	28,741	
	Shawano	4	176	0	0	3	0	179	
	Sheboygan	2	120	0	17	0	10	147	
	St. Croix	2	85	90	52	0	0	227	
	Taylor	1	0	0	400	0	0	400	
	Trempealeau	2	274	40	30	0	5	349	
	Vilas	5	350	0	627	0	67	1,044	
	Walworth	28	2,879	306	265	107	281	3,838	
	Washburn	1	0	0	0	140	0	140	
	Waukesha	2	194	0	8	0	1	203	
	Waupaca	1	30	10	0	0	0	40	
	Waushara	3	14,608	0	0	0	0	14,608	
	Winnebago	2	140	0	0	0	1	141	
	Wood	6	1,382	3	386	0	113	1,884	
	State Totals:		360	66,769	3,037	285,842	2,507	14,498	372,653

Report 3

U.S. Landholdings by Foreign Investors by Type of Land Use
and by State and County as of December 31, 2016

State Name	County Name	Number of Parcels	Acres in Cropland	Acres in Pasture	Acres in Forest	Acres in Other Ag	Acres in Non Ag	Total Acres
Wyoming	Albany	9	100	13,416	682	19,972	1,000	35,170
	Big Horn	6	803	451	0	2,157	189	3,600
	Campbell	24	2,410	59,135	0	0	1,240	62,785
	Carbon	6	0	54,601	0	0	0	54,601
	Converse	6	0	20,488	0	0	1	20,489
	Crook	14	2,461	26,437	456	0	2	29,356
	Fremont	5	0	1,091	320	0	731	2,142
	Goshen	3	1,640	1,352	0	654	0	3,646
	Hot Springs	4	180	10,044	0	0	0	10,224
	Laramie	3	0	4,123	0	0	245	4,368
	Lincoln	1	0	0	0	245	56	301
	Natrona	1	0	0	0	2,335	700	3,035
	Niobrara	1	0	387	0	0	1	388
	Park	6	345	215	0	0	68	628
	Platte	14	359	24,657	0	0	35	25,051
	Sheridan	7	1,300	17,116	0	21,714	0	40,130
	Sublette	22	416	18,032	0	0	0	18,448
	Sweetwater	1	0	1,145	0	0	0	1,145
	Teton	2	386	666	0	0	47	1,099
	Uinta	1	0	1,541	0	0	0	1,541
State Totals:		136	10,400	254,897	1,458	47,077	4,315	318,147
Grand Totals:		24,946	5,635,322	6,067,602	15,320,210	1,316,774	678,127	29,018,035

by Country of Foreign Investor as of December 31, 2016

Country of Foreign Investor	Number of Investors	Number of Parcels	Total Acres	Total Value (\$1,000) 1/
Argentina	63	86	68,136	315,883
Australia	34	46	63,712	111,605
Austria	61	121	157,902	107,667
Bahamas	38	52	54,689	87,292
Belgium	98	140	124,385	54,954
Belize	6	9	1,183	2,626
Bermuda	46	55	28,960	40,631
Bolivia	2	2	11	47
Brazil	15	27	13,250	22,353
Cambodia	1	1	31	80
Canada	1,539	2,303	4,687,774	4,585,860
Cayman Islands	46	75	576,121	717,402
Channel Islands	5	11	4,458	56,868
Chile	7	11	2,097	7,366
China	73	254	190,927	1,852,068
Colombia	40	54	11,990	23,228
Cook Islands	12	23	14,355	102,959
Costa Rica	8	10	13,835	12,212
Cote D'ivoire	1	1	119	100
Croatia	1	1	160	115
Cuba	3	4	58	1,374
Cyprus	1	3	567	6,064
Czech Republic	2	2	347	27
Denmark	34	93	350,914	650,042
Dominican Republic	3	3	29	128
Ecuador	19	25	481	6,334
Egypt	16	17	1,540	7,296
El Salvador	5	5	406	1,495
Finland	1	1	80	119
France	168	328	490,861	1,081,078
Gambia	1	1	294	118
Germany	1,084	2,280	1,040,308	2,777,183
Gibraltar	3	4	678	5,118
Greece	16	22	61,882	15,573
Guatemala	13	14	5,870	20,974
Guyana	1	1	35	180
Honduras	13	15	1,108	7,361
Hong Kong	60	79	10,164	46,544
Hungary	1	1	103	80
India	20	22	2,882	7,070
Indonesia	2	2	718	655
Iran (Islamic Republic Of)	22	25	2,463	6,906
Ireland	29	234	76,106	123,318
Israel	10	13	2,097	12,632
Italy	183	4,548	1,456,050	3,440,844
Jamaica	4	4	567	470
Japan	137	211	280,818	791,447
Jordan	18	23	1,947	15,481
Kenya	1	1	91	256
Korea, Republic of	23	23	2,533	13,112
Kuwait	10	15	19,822	11,888

by Country of Foreign Investor as of December 31, 2016

Country of Foreign Investor	Number of Investors	Number of Parcels	Total Acres	Total Value (\$1,000) 1/
Laos	1	1	31	208
Lebanon	30	39	10,449	18,727
Liberia	13	15	8,985	8,426
Liechtenstein	107	175	123,118	255,811
Lithuania	1	1	27	32
Luxembourg	20	68	367,711	761,503
Malaysia	8	13	9,253	25,233
Mauritius	1	1	622	14,722
Mexico	254	337	260,805	171,757
Morocco	1	4	875	9,745
Namibia	1	2	106	703
Nepal	2	6	5,357	3,354
Netherlands	693	1,307	4,461,442	6,046,473
New Zealand	14	59	33,971	1,627,438
Nicaragua	3	4	1,378	3,174
Norway	17	17	4,895	5,069
Oman	2	5	454	2,478
Pakistan	9	12	1,677	2,222
Panama	114	145	110,665	172,424
Peru	20	21	388	1,426
Philippines	31	40	3,760	7,262
Poland	5	9	4,509	4,211
Portugal	99	777	1,329,075	2,613,766
Russian Federation	5	8	834	3,036
Saint Vincent and the Grenadines	2	4	2,637	4,056
Saudi Arabia	42	54	18,347	162,623
Singapore	8	9	1,188	10,955
Somalia	1	1	11	28
South Africa	15	17	10,705	215,014
Spain	53	174	201,676	297,886
State of Palestine	1	1	11,421	9,127
Sweden	60	118	217,275	381,380
Switzerland	367	539	295,770	359,875
Syrian Arab Republic	6	7	2,574	4,147
Tanzania, United Republic of	1	1	59	649
Thailand	8	10	1,785	12,604
Trinidad and Tobago	3	3	94	371
Turkey	1	1	38	145
Turks and Caicos Islands	9	13	3,292	3,283
United Arab Emirates	12	41	6,679	366,428
United Kingdom	296	621	713,168	841,140
United States	1	1	510	2,500
Uruguay	11	17	23,613	63,043
Uzbekistan	1	1	40	420
Venezuela	98	167	25,372	93,143
Viet Nam	1	1	152	930
Virgin Islands (British)	47	78	75,630	119,588
Zimbabwe	1	1	230	80
998 - No Foreign Investor Listed	90	328	392,456	4,287,635
999 - No Predominant Country Code	80	158	379,782	628,796

Report 4 U.S. Agricultural and NonAgricultural Investors, Parcels, Acres and Value
by Country of Foreign Investor as of December 31, 2016

Country of Foreign Investor	Number of Investors	Number of Parcels	Total Acres	Total Value (\$1,000) 1/
Subtotal 2/	6,665	16,733	18,950,809	36,777,528
US/Andorra	1	1	3,741	1,300
US/Argentina	7	13	5,346	10,616
US/Australia	24	49	17,846	46,577
US/Austria	20	111	23,091	32,811
US/Bahamas	19	43	42,050	79,383
US/Barbados	1	2	82	739
US/Belgium	33	265	116,942	137,605
US/Belize	1	2	252	660
US/Bermuda	19	52	14,515	13,385
US/Brazil	8	66	16,320	44,446
US/Canada	382	1,621	2,583,816	3,450,947
US/Cayman Islands	14	31	34,500	55,484
US/Channel Islands	2	10	1,268	6,296
US/Chile	2	4	9,948	1,374
US/China	62	84	55,616	80,957
US/Colombia	16	32	27,575	55,464
US/Costa Rica	4	4	1,092	7,246
US/Denmark	20	54	363,440	375,310
US/Dominican Republic	1	1	589	825
US/Ecuador	4	4	2,082	3,335
US/Egypt	6	19	3,061	5,913
US/El Salvador	2	2	52	638
US/Finland	7	115	209,669	24,295
US/France	143	943	596,547	755,069
US/Germany	266	1,086	841,683	1,052,932
US/Greece	4	5	5,664	66,530
US/Guatemala	2	3	412	1,018
US/Guyana	1	2	334	284
US/Honduras	1	1	37	825
US/Hong Kong	20	25	130,694	42,952
US/India	4	13	4,145	17,698
US/Indonesia	20	63	9,014	136,576
US/Iran (Islamic Republic Of)	5	6	1,861	5,509
US/Iraq	1	1	800	560
US/Ireland	19	109	672,745	288,825
US/Israel	4	5	505	12,225
US/Italy	37	71	89,800	90,214
US/Japan	235	443	353,314	2,075,711
US/Jordan	2	2	284	6,500
US/Kenya	1	1	32	360
US/Korea, Republic of	6	8	938	11,675
US/Kuwait	6	12	7,558	11,994
US/Lebanon	4	5	411	1,451
US/Liberia	14	17	45,683	16,815
US/Libyan Arab Jamahiriya	2	3	280	2,500
US/Liechtenstein	50	87	70,414	103,891
US/Luxembourg	29	53	262,758	758,681
US/Malaysia	3	7	5,775	10,248

by Country of Foreign Investor as of December 31, 2016

Country of Foreign Investor	Number of Investors	Number of Parcels	Total Acres	Total Value (\$1,000) 1/
US/Malta	1	1	500	750
US/Mexico	64	137	414,270	986,546
US/Netherlands	214	513	488,951	735,844
US/New Zealand	3	4	49,403	4,026
US/Nicaragua	1	2	282	397
US/Norway	7	47	13,279	36,439
US/Pakistan	1	1	423	485
US/Panama	51	68	49,522	72,331
US/Paraguay	1	1	236	270
US/Peru	1	1	100	280
US/Philippines	10	11	6,863	3,692
US/Portugal	2	3	6,733	3,269
US/Qatar	1	1	219	2,180
US/Saudi Arabia	28	58	17,393	103,777
US/Singapore	6	109	106,483	257,930
US/South Africa	7	10	9,818	23,521
US/Spain	26	102	39,441	46,262
US/Sweden	14	39	31,308	924,526
US/Switzerland	210	481	367,366	377,564
US/Thailand	3	6	2,486	5,966
US/Trinidad and Tobago	1	1	20	200
US/Turkey	1	3	753	752
US/United Arab Emirates	2	4	1,250	2,920
US/United Kingdom	256	771	999,472	1,251,002
US/Uruguay	2	2	655	960
US/Vanuatu	1	1	883	1,790
US/Venezuela	38	57	61,560	65,024
US/Viet Nam	1	1	11	10,100
US/Virgin Islands (British)	18	38	284,239	63,413
US/998 - No Foreign Investor Listed	27	52	198,254	180,710
US/999 - No Predominant Country Code	61	132	280,471	384,222
Subtotal 3/	2,593	8,213	10,067,226	15,453,795
Total All Landholdings	9,258	24,946	29,018,035	52,231,323

1/ Value is the actual purchase price or the estimated value at the time of acquisition.

2/ Total interests excluding U.S. corporations with foreign shareholders.

3/ Total interests of U.S. corporations with foreign shareholders.

**Report 5 Foreign Landholdings of U.S. Agricultural and NonAgricultural Land
by Country of Foreign Investor and by U.S. Region as of December 31, 2016**

Country of Foreign Investor	South 3/		West 3/		Northeast 3/		Midwest 3/	
	Parcels	Acres	Parcels	Acres	Parcels	Acres	Parcels	Acres
Argentina	72	60,790	7	4,943	3	1,798	4	605
Australia	22	33,883	12	26,855	4	432	8	2,542
Austria	91	152,610	4	509	8	662	18	4,121
Bahamas	38	15,990	8	37,576	6	1,123	0	0
Belgium	32	10,154	58	98,055	8	867	42	15,310
Belize	7	793	1	25	0	0	1	365
Bermuda	43	25,243	7	1,648	4	1,594	1	475
Bolivia	2	11	0	0	0	0	0	0
Brazil	23	12,676	3	437	1	137	0	0
Cambodia	0	0	0	0	0	0	1	31
Canada	537	1,313,550	632	559,818	853	2,438,821	281	375,584
Cayman Islands	56	357,490	5	17,736	4	108,219	10	92,677
Channel Islands	11	4,458	0	0	0	0	0	0
Chile	8	677	1	960	1	300	1	160
China	133	94,253	98	51,188	8	2,238	15	43,249
Colombia	50	11,739	0	0	2	111	2	140
Cook Islands	3	1,229	6	406	0	0	14	12,720
Costa Rica	8	2,845	1	10,840	0	0	1	150
Cote D'Ivoire	0	0	0	0	1	119	0	0
Croatia	0	0	0	0	0	0	1	160
Cuba	4	58	0	0	0	0	0	0
Cyprus	0	0	3	567	0	0	0	0
Czech Republic	1	27	0	0	0	0	1	320
Denmark	52	192,215	13	13,693	16	100,528	12	44,478
Dominican Republic	3	29	0	0	0	0	0	0
Ecuador	25	481	0	0	0	0	0	0
Egypt	12	1,323	2	137	2	38	1	42
El Salvador	4	248	0	0	0	0	1	158
Finland	0	0	1	80	0	0	0	0
France	111	36,916	98	253,301	24	18,307	95	182,337
Gambia	1	294	0	0	0	0	0	0
Germany	932	434,337	415	285,647	120	34,412	813	285,911
Gibraltar	3	478	1	200	0	0	0	0
Greece	13	59,763	2	1,439	2	90	5	590
Guatemala	10	5,241	1	80	2	307	1	242
Guyana	1	35	0	0	0	0	0	0
Honduras	15	1,108	0	0	0	0	0	0
Hong Kong	25	3,272	43	4,491	7	1,657	4	744

Report 5

Foreign Landholdings of U.S. Agricultural and NonAgricultural Land
by Country of Foreign Investor and by U.S. Region as of December 31, 2016

Country of Foreign Investor	South 3/		West 3/		Northeast 3/		Midwest 3/	
	Parcels	Acres	Parcels	Acres	Parcels	Acres	Parcels	Acres
Hungary	0	0	0	0	1	103	0	0
India	9	2,059	12	801	1	23	0	0
Indonesia	1	78	1	640	0	0	0	0
Iran (Islamic Republic Of)	6	448	9	601	5	788	5	626
Ireland	204	62,326	3	3,730	1	323	26	9,727
Israel	4	443	5	1,068	2	219	2	367
Italy	1,323	433,586	149	132,290	9	1,158	3,067	889,017
Jamaica	4	567	0	0	0	0	0	0
Japan	57	40,426	100	227,653	4	307	50	12,432
Jordan	16	923	1	571	6	453	0	0
Kenya	1	91	0	0	0	0	0	0
Korea, Republic of	5	639	15	1,717	1	100	2	77
Kuwait	8	18,654	2	224	1	217	4	727
Laos	1	31	0	0	0	0	0	0
Lebanon	24	5,763	6	2,450	4	239	5	1,997
Liberia	6	1,970	5	2,264	3	4,637	1	114
Liechtenstein	65	41,161	73	68,488	15	2,298	22	11,171
Lithuania	0	0	0	0	0	0	1	27
Luxembourg	30	136,567	20	116,153	8	112,079	10	2,912
Malaysia	9	1,345	4	7,908	0	0	0	0
Mauritius	1	622	0	0	0	0	0	0
Mexico	293	225,791	34	33,613	2	101	8	1,301
Morocco	0	0	1	360	3	515	0	0
Namibia	2	106	0	0	0	0	0	0
Nepal	1	68	5	5,289	0	0	0	0
Netherlands	727	3,233,022	196	376,208	94	347,951	290	504,261
New Zealand	9	14,833	2	350	0	0	48	18,788
Nicaragua	4	1,378	0	0	0	0	0	0
Norway	2	803	2	201	0	0	13	3,891
Oman	4	192	1	262	0	0	0	0
Pakistan	0	0	12	1,677	0	0	0	0
Panama	108	75,794	24	29,402	5	2,393	8	3,076
Peru	18	262	1	81	1	15	1	30
Philippines	13	1,339	23	2,237	0	0	4	184
Poland	6	4,204	2	158	1	147	0	0
Portugal	115	226,064	160	513,192	105	110,354	397	479,465
Russian Federation	2	21	2	52	4	761	0	0
Saint Vincent and the Grenadines	3	1,318	0	0	1	1,319	0	0
Saudi Arabia	43	10,986	6	2,587	0	0	5	4,774

Report 5 Foreign Landholdings of U.S. Agricultural and NonAgricultural Land by Country of Foreign Investor and by U.S. Region as of December 31, 2016

Country of Foreign Investor	South 3/		West 3/		Northeast 3/		Midwest 3/	
	Parcels	Acres	Parcels	Acres	Parcels	Acres	Parcels	Acres
Singapore	1	58	3	504	1	136	4	490
Somalia	0	0	0	0	1	11	0	0
South Africa	4	8,609	3	551	3	461	7	1,084
Spain	65	44,914	20	7,365	37	16,385	52	133,012
State of Palestine	0	0	1	11,421	0	0	0	0
Sweden	45	160,068	60	54,470	3	313	10	2,424
Switzerland	294	128,305	154	129,928	52	19,483	39	18,054
Syrian Arab Republic	4	2,046	1	194	2	334	0	0
Tanzania, United Republic of	1	59	0	0	0	0	0	0
Thailand	3	580	3	928	1	164	3	113
Trinidad and Tobago	2	36	0	0	0	0	1	58
Turkey	0	0	1	38	0	0	0	0
Turks and Caicos Islands	1	100	6	798	1	160	5	2,234
United Arab Emirates	35	6,049	4	411	0	0	2	219
United Kingdom	238	228,258	250	413,153	50	55,891	83	15,866
United States	0	0	1	510	0	0	0	0
Uruguay	11	19,270	2	320	0	0	4	4,023
Uzbekistan	0	0	0	0	0	0	1	40
Venezuela	107	11,418	0	0	15	2,550	45	11,404
Viet Nam	1	152	0	0	0	0	0	0
Virgin Islands (British)	64	67,726	7	5,062	3	690	4	2,151
Zimbabwe	1	230	0	0	0	0	0	0
998 - No Foreign Investor Listed	170	266,740	30	31,897	0	0	128	93,819
999 - No Predominant Country Code	68	75,093	48	79,827	8	11,394	34	213,468
Subtotal 1/	6,587	8,397,809	2,892	3,640,235	1,530	3,406,230	5,724	3,506,535
US/Andorra	0	0	1	3,741	0	0	0	0
US/Argentina	10	4,139	0	0	0	0	3	1,207
US/Australia	15	6,281	30	10,273	0	0	4	1,292
US/Austria	83	16,857	15	5,552	6	248	7	434
US/Bahamas	23	29,898	10	4,703	6	4,175	4	3,274
US/Barbados	0	0	2	82	0	0	0	0
US/Belgium	135	58,093	11	35,646	14	12,847	105	10,356
US/Belize	0	0	0	0	0	0	2	252
US/Bermuda	23	1,814	7	10,139	7	1,654	15	908
US/Brazil	12	6,606	0	0	0	0	54	9,714
US/Canada	737	841,707	510	1,238,424	218	343,595	156	160,090
US/Cayman Islands	16	29,265	13	4,915	1	250	1	70

**Report 5 Foreign Landholdings of U.S. Agricultural and NonAgricultural Land
by Country of Foreign Investor and by U.S. Region as of December 31, 2016**

Country of Foreign Investor	South 3/		West 3/		Northeast 3/		Midwest 3/	
	Parcels	Acres	Parcels	Acres	Parcels	Acres	Parcels	Acres
US/Channel Islands	3	1,219	0	0	7	49	0	0
US/Chile	1	19	3	9,929	0	0	0	0
US/China	22	43,897	56	10,660	2	699	4	360
US/Colombia	29	20,107	1	312	2	7,156	0	0
US/Costa Rica	4	1,092	0	0	0	0	0	0
US/Denmark	32	173,113	9	32,163	0	0	13	158,163
US/Dominican Republic	1	589	0	0	0	0	0	0
US/Ecuador	4	2,082	0	0	0	0	0	0
US/Egypt	3	710	16	2,351	0	0	0	0
US/El Salvador	2	52	0	0	0	0	0	0
US/Finland	4	2,152	1	3,312	0	0	110	204,205
US/France	557	188,543	195	270,491	75	25,891	116	111,622
US/Germany	719	442,073	115	288,376	94	47,647	158	63,587
US/Greece	1	147	2	4,957	1	145	1	415
US/Guatemala	3	412	0	0	0	0	0	0
US/Guyana	2	334	0	0	0	0	0	0
US/Honduras	1	37	0	0	0	0	0	0
US/Hong Kong	5	7,610	20	123,084	0	0	0	0
US/India	0	0	7	3,676	0	0	6	469
US/Indonesia	63	9,014	0	0	0	0	0	0
US/Iran (Islamic Republic Of)	3	955	3	906	0	0	0	0
US/Iraq	0	0	1	800	0	0	0	0
US/Ireland	73	662,280	13	5,969	18	3,086	5	1,410
US/Israel	0	0	3	414	0	0	2	91
US/Italy	37	83,265	2	475	14	1,540	18	4,520
US/Japan	106	25,999	180	208,323	14	65,514	143	53,478
US/Jordan	0	0	2	284	0	0	0	0
US/Kenya	1	32	0	0	0	0	0	0
US/Korea, Republic of	2	271	3	228	0	0	3	439
US/Kuwait	5	1,196	4	6,066	0	0	3	296
US/Lebanon	3	258	0	0	2	153	0	0
US/Liberia	6	2,451	6	39,642	5	3,590	0	0
US/Libyan Arab Jamahiriya	0	0	3	280	0	0	0	0
US/Liechtenstein	31	47,450	43	19,964	4	1,020	9	1,980
US/Luxembourg	23	19,479	24	242,827	1	94	5	358
US/Malaysia	6	5,475	1	300	0	0	0	0
US/Malta	1	500	0	0	0	0	0	0
US/Mexico	54	61,293	63	346,630	1	135	19	6,212
US/Netherlands	172	187,084	176	195,811	25	10,568	140	95,488

Report 5 Foreign Landholdings of U.S. Agricultural and NonAgricultural Land by Country of Foreign Investor and by U.S. Region as of December 31, 2016

Country of Foreign Investor	South 3/		West 3/		Northeast 3/		Midwest 3/	
	Parcels	Acres	Parcels	Acres	Parcels	Acres	Parcels	Acres
US/New Zealand	3	2,725	1	46,678	0	0	0	0
US/Nicaragua	2	282	0	0	0	0	0	0
US/Norway	7	8,161	0	0	40	5,118	0	0
US/Pakistan	0	0	1	423	0	0	0	0
US/Panama	40	30,199	17	14,924	5	2,940	6	1,459
US/Paraguay	1	236	0	0	0	0	0	0
US/Peru	1	100	0	0	0	0	0	0
US/Philippines	5	5,746	5	486	1	631	0	0
US/Portugal	3	6,733	0	0	0	0	0	0
US/Qatar	1	219	0	0	0	0	0	0
US/Saudi Arabia	56	15,119	2	2,274	0	0	0	0
US/Singapore	109	106,483	0	0	0	0	0	0
US/South Africa	3	2,573	5	6,966	0	0	0	0
US/Spain	54	24,677	14	3,224	16	9,783	18	1,757
US/Sweden	17	11,119	0	0	2	7,156	20	13,033
US/Switzerland	240	243,226	109	60,328	44	45,571	88	18,241
US/Thailand	3	2,234	3	252	0	0	0	0
US/Trinidad and Tobago	1	20	0	0	0	0	0	0
US/Turkey	3	753	0	0	0	0	0	0
US/United Arab Emirates	4	1,250	0	0	0	0	0	0
US/United Kingdom	349	201,255	204	687,279	80	65,165	138	45,772
US/Uruguay	2	655	0	0	0	0	0	0
US/Vanuatu	0	0	1	883	0	0	0	0
US/Venezuela	44	38,041	5	22,335	7	963	1	221
US/Viet Nam	0	0	1	11	0	0	0	0
US/Virgin Islands (British)	24	12,108	10	129,937	1	137	3	142,057
US/998 - No Foreign Investor Listed	31	136,717	14	60,293	1	278	6	966
US/999 - No Predominant Country Code	64	49,800	38	66,248	14	21,581	16	142,842
Subtotal 2/	4,100	3,886,282	1,981	4,234,247	728	689,379	1,404	1,257,318
Total All Landholdings	10,687	12,284,091	4,873	7,874,483	2,258	4,095,609	7,128	4,763,853

1/ Total interests excluding U.S. corporations with foreign shareholders.

2/ Total interests of U.S. corporations with foreign shareholders.

3/ South Region: AL, AR, FL, GA, KY, LA, MS, NC, OK, SC, TN, TX, VA, WV, PR; West Region: AK, AZ, CA, CO, HI, ID, MT, NV, NM, OR, UT, WA, WY; Northeast Region: CT, DE, ME, MD, MA, NH, NJ, NY, PA, RI, VT; Midwest Region: IL, IN, IA, KS, MI, MN, MO, NE, ND, OH, SD, WI.

Report 6

Use of U.S. Agricultural Landholdings

by Country of Foreign Investor as of December 31, 2016

Country of Foreign Investor	Cropland	Pasture	Forest	Other Agriculture	Other Non Agriculture	Total Acres
Argentina	57,622	6,623	1,693	1,517	682	68,136
Australia	2,344	3,980	51,528	2,979	2,882	63,712
Austria	6,268	1,096	149,551	702	285	157,902
Bahamas	10,979	32,897	7,844	2,344	625	54,689
Belgium	6,024	112,230	2,727	2,567	838	124,385
Belize	598	259	232	90	4	1,183
Bermuda	5,036	16,776	4,144	1,611	1,393	28,960
Bolivia	10	0	0	1	0	11
Brazil	1,186	11,317	299	431	17	13,250
Cambodia	27	0	0	0	4	31
Canada	299,507	271,684	4,005,457	63,360	47,765	4,687,774
Cayman Islands	5,121	24,053	545,910	617	420	576,121
Channel Islands	125	2,997	315	970	51	4,458
Chile	516	607	415	544	15	2,097
China	33,268	6,746	1,235	147,010	2,669	190,927
Colombia	3,855	7,626	133	333	43	11,990
Cook Islands	12,678	19	1,529	26	103	14,355
Costa Rica	7,005	4,150	120	167	2,393	13,835
Cote D'ivoire	0	0	80	39	0	119
Croatia	150	0	10	0	0	160
Cuba	39	0	3	12	4	58
Cyprus	461	0	0	106	0	567
Czech Republic	167	153	0	27	0	347
Denmark	8,528	3,481	338,189	196	520	350,914
Dominican Republic	28	0	0	1	0	29
Ecuador	187	92	0	196	6	481
Egypt	468	563	160	335	14	1,540
El Salvador	160	125	65	0	56	406
Finland	0	0	0	80	0	80
France	129,928	335,450	14,596	7,730	3,156	490,861
Gambia	0	294	0	0	0	294
Germany	520,626	185,905	266,378	52,438	14,960	1,040,308
Gibraltar	137	363	0	177	1	678
Greece	2,517	58,765	419	85	96	61,882
Guatemala	2,207	212	3,337	35	79	5,870
Guyana	0	0	0	35	0	35
Honduras	881	52	35	84	56	1,108
Hong Kong	3,494	2,675	1,607	2,268	120	10,164

Report 6

Use of U.S. Agricultural Landholdings

by Country of Foreign Investor as of December 31, 2016

Country of Foreign Investor	Cropland	Pasture	Forest	Other Agriculture	Other Non Agriculture	Total Acres
Hungary	0	0	0	103	0	103
India	1,204	318	887	441	32	2,882
Indonesia	585	12	6	115	0	718
Iran (Islamic Republic Of)	1,183	552	521	99	108	2,463
Ireland	38,792	5,728	27,618	877	3,091	76,106
Israel	1,188	349	217	332	11	2,097
Italy	979,336	317,241	19,491	122,154	17,827	1,456,050
Jamaica	0	291	0	273	3	567
Japan	31,414	149,778	3,366	10,407	85,853	280,818
Jordan	444	855	273	272	103	1,947
Kenya	0	91	0	0	0	91
Korea, Republic of	987	78	363	1,086	19	2,533
Kuwait	801	18,618	323	67	13	19,822
Laos	0	16	10	5	0	31
Lebanon	3,454	3,216	1,067	1,749	963	10,449
Liberia	1,062	2,635	4,298	830	160	8,985
Liechtenstein	66,600	36,760	9,864	6,690	3,205	123,118
Lithuania	4	0	23	0	0	27
Luxembourg	3,362	1,294	362,820	128	107	367,711
Malaysia	2,005	7,209	30	7	2	9,253
Mauritius	0	0	0	0	622	622
Mexico	26,115	219,950	2,993	4,862	6,886	260,805
Morocco	303	83	7	482	0	875
Namibia	102	0	0	0	4	106
Nepal	100	5,237	8	11	1	5,357
Netherlands	203,196	130,923	3,949,042	77,773	100,509	4,461,442
New Zealand	3,185	26,041	3,008	1,381	356	33,971
Nicaragua	0	970	248	60	100	1,378
Norway	3,120	1,142	140	260	233	4,895
Oman	120	126	126	43	39	454
Pakistan	1,438	192	14	0	33	1,677
Panama	17,129	44,824	17,749	16,045	14,918	110,665
Peru	137	93	16	87	55	388
Philippines	1,018	1,023	402	995	322	3,760
Poland	3,259	651	50	546	3	4,509
Portugal	676,082	549,156	81,480	14,418	7,938	1,329,075
Russian Federation	186	111	207	61	269	834
Saint Vincent and the Grenadines	295	1,230	1,042	10	60	2,637

Report 6

Use of U.S. Agricultural Landholdings

by Country of Foreign Investor as of December 31, 2016

Country of Foreign Investor	Cropland	Pasture	Forest	Other Agriculture	Other Non Agriculture	Total Acres
Saudi Arabia	3,054	9,658	1,593	3,257	785	18,347
Singapore	589	526	10	39	24	1,188
Somalia	0	0	11	0	0	11
South Africa	8,859	293	986	427	140	10,705
Spain	61,924	119,757	16,064	1,466	2,465	201,676
State of Palestine	0	0	11,421	0	0	11,421
Sweden	63,612	8,501	104,529	23,986	16,648	217,275
Switzerland	112,282	101,407	25,964	16,921	39,196	295,770
Syrian Arab Republic	1,447	693	133	229	72	2,574
Tanzania, United Republic of	0	0	0	35	24	59
Thailand	569	140	898	150	28	1,785
Trinidad and Tobago	24	30	35	0	5	94
Turkey	0	38	0	0	0	38
Turks and Caicos Islands	2,390	391	267	172	72	3,292
United Arab Emirates	1,994	3,322	887	339	137	6,679
United Kingdom	252,779	208,548	232,808	12,630	6,402	713,168
United States	510	0	0	0	0	510
Uruguay	18,783	3,045	890	223	672	23,613
Uzbekistan	40	0	0	0	0	40
Venezuela	13,730	3,548	4,304	2,416	1,374	25,372
Viet Nam	0	0	152	0	0	152
Virgin Islands (British)	20,648	51,673	399	2,597	312	75,630
Zimbabwe	131	30	67	0	2	230
998 - No Foreign Investor Listed	228,002	75,524	70,508	4,447	13,975	392,456
999 - No Predominant Country Code	22,435	15,817	297,433	30,996	13,100	379,782
Subtotal 1/	4,004,157	3,220,925	10,655,079	652,112	418,536	18,950,809
US/Andorra	200	3,541	0	0	0	3,741
US/Argentina	3,825	369	432	303	417	5,346
US/Australia	3,815	5,459	2,492	1,684	4,396	17,846
US/Austria	7,408	5,017	9,582	921	163	23,091
US/Bahamas	17,403	5,145	6,314	8,278	4,910	42,050
US/Barbados	82	0	0	0	0	82
US/Belgium	25,978	45,069	37,614	2,240	6,041	116,942
US/Belize	169	42	18	15	8	252
US/Bermuda	1,217	2,406	2,478	7,561	853	14,515
US/Brazil	11,272	4,338	0	536	174	16,320
US/Canada	368,064	512,738	1,519,405	143,700	39,909	2,583,816

Report 6 Use of U.S. Agricultural Landholdings
by Country of Foreign Investor as of December 31, 2016

Country of Foreign Investor	Cropland	Pasture	Forest	Other Agriculture	Other Non Agriculture	Total Acres
US/Cayman Islands	7,694	3,072	13,717	9,412	605	34,500
US/Channel Islands	60	1,032	59	0	117	1,268
US/Chile	0	9,929	0	0	19	9,948
US/China	27,722	8,188	1,564	7,002	11,140	55,616
US/Colombia	4,444	15,894	7,146	0	91	27,575
US/Costa Rica	45	869	168	10	0	1,092
US/Denmark	1,644	398	361,296	43	60	363,440
US/Dominican Republic	0	0	454	0	135	589
US/Ecuador	69	1,549	0	450	14	2,082
US/Egypt	1,806	559	300	237	159	3,061
US/El Salvador	52	0	0	0	0	52
US/Finland	60	0	207,508	0	2,101	209,669
US/France	69,144	253,757	116,384	136,176	21,086	596,547
US/Germany	236,651	320,717	234,282	23,244	26,789	841,683
US/Greece	465	4,957	147	0	95	5,664
US/Guatemala	0	392	0	20	0	412
US/Guyana	0	0	0	334	0	334
US/Honduras	37	0	0	0	0	37
US/Hong Kong	120,699	8,434	695	119	747	130,694
US/India	3,576	16	390	10	153	4,145
US/Indonesia	1,123	7,850	0	14	27	9,014
US/Iran (Islamic Republic Of)	483	747	5	559	67	1,861
US/Iraq	800	0	0	0	0	800
US/Ireland	1,978	38,756	621,119	3,603	7,289	672,745
US/Israel	165	0	187	65	88	505
US/Italy	48,666	21,199	14,247	3,495	2,193	89,800
US/Japan	54,285	118,437	81,900	83,682	15,010	353,314
US/Jordan	0	284	0	0	0	284
US/Kenya	0	0	32	0	0	32
US/Korea, Republic of	232	263	61	153	229	938
US/Kuwait	486	6,379	0	604	89	7,558
US/Lebanon	50	140	133	67	21	411
US/Liberia	1,503	38,032	3,966	2,102	80	45,683
US/Libyan Arab Jamahiriya	0	0	0	277	3	280
US/Liechtenstein	40,186	4,737	14,302	3,218	7,971	70,414
US/Luxembourg	16,292	16,640	175,775	46,262	7,789	262,758
US/Malaysia	1,952	106	2,966	378	373	5,775
US/Malta	10	0	30	460	0	500

Report 6
Use of U.S. Agricultural Landholdings
by Country of Foreign Investor as of December 31, 2016

Country of Foreign Investor	Cropland	Pasture	Forest	Other Agriculture	Other Non Agriculture	Total Acres
US/Mexico	16,931	367,078	4,804	22,501	2,956	414,270
US/Netherlands	80,551	262,629	61,470	48,375	35,926	488,951
US/New Zealand	2,605	45,537	0	240	1,021	49,403
US/Nicaragua	0	242	40	0	0	282
US/Norway	1,200	174	2,892	8,158	855	13,279
US/Pakistan	423	0	0	0	0	423
US/Panama	18,245	20,725	3,972	5,820	760	49,522
US/Paraguay	0	236	0	0	0	236
US/Peru	0	0	25	75	0	100
US/Philippines	4,855	31	1,274	32	671	6,863
US/Portugal	1,199	5,467	0	0	67	6,733
US/Qatar	0	0	219	0	0	219
US/Saudi Arabia	1,621	6,729	3,855	2,695	2,493	17,393
US/Singapore	635	13,413	91,928	407	99	106,483
US/South Africa	1,445	300	178	7,742	153	9,818
US/Spain	22,061	13,030	2,046	1,889	415	39,441
US/Sweden	3,990	1,565	23,901	770	1,082	31,308
US/Switzerland	148,498	58,607	113,929	30,417	15,916	367,366
US/Thailand	175	2,194	0	117	0	2,486
US/Trinidad and Tobago	20	0	0	0	0	20
US/Turkey	600	153	0	0	0	753
US/United Arab Emirates	1,187	21	0	0	42	1,250
US/United Kingdom	84,573	375,133	471,155	39,359	29,251	999,472
US/Uruguay	0	550	102	0	3	655
US/Vanuatu	0	883	0	0	0	883
US/Venezuela	37,578	19,654	2,887	398	1,043	61,560
US/Viet Nam	0	0	0	0	11	11
US/Virgin Islands (British)	2,528	129,168	151,153	1,218	172	284,239
US/998 - No Foreign Investor Listed	94,346	6,583	90,574	5,070	1,681	198,254
US/999 - No Predominant Country Code	24,088	49,118	201,559	2,143	3,563	280,471
Subtotal 2/	1,631,165	2,846,677	4,665,131	664,662	259,591	10,067,226
Total All Landholdings	5,635,322	6,067,602	15,320,210	1,316,774	678,127	29,018,035

1/ Total interests excluding U.S. corporations with foreign shareholders.

2/ Total interests of U.S. corporations with foreign shareholders.

U.S. Agricultural and NonAgricultural Landholdings
Annual Activity of Foreign Investors by State
January 1, 2016 - December 31, 2016

State and U.S. Territory	Acquisitions (Acres)	Dispositions (Acres)
Alabama	14,544	3,557
Arizona	4,495	24,539
Arkansas	173,467	1,077
California	867	0
Colorado	4,066	17,796
Florida	41,978	2,014
Georgia	48,139	646
Hawaii	386	281
Idaho	6,195	0
Illinois	51,868	696
Indiana	1,855	1,710
Iowa	28,752	5,678
Kansas	59,046	5,289
Kentucky	727	0
Louisiana	5,626	828
Maine	167,477	3,764
Maryland	506	136
Michigan	354,763	1,141
Minnesota	1,602	0
Mississippi	4,957	0
Missouri	1,655	0
Montana	706	0
Nebraska	7,286	0
New Mexico	14,378	0
New York	1,984	4,017
North Carolina	772	846
North Dakota	2,260	0
Ohio	5,891	1,128
Oklahoma	158,593	6,734
Oregon	292,674	9,034
Pennsylvania	201	160
South Carolina	23,178	77
South Dakota	479	180
Tennessee	1,730	738
Texas	113,545	41,253
Vermont	1,410	0
Virginia	3,092	0
Washington	108,997	32,909
West Virginia	141	104
Wisconsin	1,356	325
Wyoming	5,365	2,128
TOTAL	1,717,007	168,783

Report 8

U.S. Agricultural and NonAgricultural Land Acquisitions
by Country of Foreign Investor
January 1, 2016 - December 31, 2016

Country of Foreign Investor	Number of Investors	Number of Parcels	Total Acres	Total Value (\$1,000) 1/
998-No Foreign Investor Listed	42	87	120,794	2,237,982
999-No Predominant Country Code	7	10	5,428	17,163
Argentina	1	1	40	166
Australia	1	1	100	33
Austria	2	2	2,817	5,952
Bahamas	1	1	95	100
Belgium	1	1	80	1,112
British Virgin Islands	2	2	780	3,087
Canada	24	71	252,340	214,765
Cayman Islands	2	5	84,592	140,277
China	1	1	30	7,604
France	2	4	544	822
Germany	16	28	13,212	42,664
Honduras	1	1	23	225
Ireland	1	2	2,161	4,283
Italy	48	836	256,513	300,412
Japan	3	3	90	2,926
Korea (South)	1	1	160	520
Liechtenstein	2	2	2,660	2,351
Luxembourg	8	27	262,158	599,770
Mauritius	1	1	622	14,722
Netherlands	7	24	102,848	259,876
Poland	2	6	4,204	3,596
Portugal	20	46	70,131	80,176
Singapore	1	1	58	1,887
South Africa	1	1	8,292	205,500
Spain	1	2	2,226	10,388
Sweden	1	18	94,505	169,357
Switzerland	4	4	2,257	5,866
United Kingdom	4	8	3,946	10,779
Uruguay	1	1	1,078	5,140
Uzbekistan	1	1	40	420
Subtotal 2/	210	1,199	1,294,822	4,349,920
US/998-No Foreign Investor Listed	6	7	16,572	66,483
US/999-No Predominant Country Code	2	2	203	4,900
US/Belgium	1	2	65	3,000
US/British Virgin Islands	1	1	727	10,135
US/Canada	24	60	182,612	206,195
US/China	1	1	41	257
US/France	2	2	943	2,105
US/Germany	14	18	13,645	34,665
US/Italy	1	1	160	352
US/Japan	4	5	474	8,760
US/Korea (South)	1	1	261	750
US/Liechtenstein	1	1	3	8
US/Luxembourg	2	12	172,584	704,381
US/Mexico	3	3	10,624	6,340
US/Netherlands	4	6	6,720	6,309

1/ Value is the actual purchase price or the estimated value at the time of acquisition.

2/ Total interests excluding U.S. corporations with foreign shareholders.

3/ Total interests of U.S. corporations with foreign shareholders.

U.S. Agricultural and NonAgricultural Land Acquisitions
by Country of Foreign Investor
January 1, 2016 - December 31, 2016

Country of Foreign Investor	Number of Investors	Number of Parcels	Total Acres	Total Value (\$1,000) ^{1/}
US/Singapore	2	7	468	10,004
US/Spain	1	1	39	272
US/Sweden	1	1	5,657	2,263
US/Switzerland	3	3	205	603
US/United Kingdom	4	4	10,180	7,219
Subtotal ^{3/}	78	138	422,185	1,075,001
Total All Land Acquisitions	288	1,337	1,717,007	5,424,921

1/ Value is the actual purchase price or the estimated value at the time of acquisition.

2/ Total interests excluding U.S. corporations with foreign shareholders.

3/ Total interests of U.S. corporations with foreign shareholders.

Report 9

U.S. Agricultural and NonAgricultural Land Dispositions
by Country of Foreign Investor
January 1, 2016 - December 31, 2016

Country of Foreign Investor	Number of Investors	Number of Parcels	Total Acres	Selling Price (\$1,000) 1/
998-No Foreign Investor Listed	1	1	60	275
999-No Predominant Country Code	1	3	1,584	5,701
Australia	1	1	6,555	24,625
Belgium	1	1	71	97
Canada	17	24	9,186	18,457
Cayman Islands	2	5	806	2,552
Denmark	1	1	109	211
Italy	3	10	6,034	25,847
Japan	1	2	158	4,265
Liechtenstein	1	1	607	228
Luxembourg	1	1	3,762	1,959
Mexico	1	1	15	67
Netherlands	8	13	5,824	8,372
Poland	2	4	2,272	730
Portugal	23	54	77,383	69,660
Singapore	3	3	1,326	30
Sweden	1	1	17,162	510
United Kingdom	1	1	906	415
Subtotal 2/	69	127	133,819	164,000
US/Canada	13	17	27,235	72,198
US/Denmark	3	3	743	2,019
US/France	1	1	160	115
US/Germany	2	3	882	8,048
US/Netherlands	6	17	4,922	10,524
US/Switzerland	2	4	368	958
US/United Kingdom	1	1	654	9
Subtotal 3/	28	46	34,964	93,871
Total All Land Dispositions	97	173	168,783	257,871

1/ Selling price is value at time of disposition.

2/ Total interests excluding U.S. corporations with foreign shareholders.

3/ Total interests of U.S. corporations with foreign shareholders.

In accordance with Federal civil rights law and U.S. Department of Agriculture (USDA) civil rights regulations and policies, the USDA, its Agencies, offices, and employees, and institutions participating in or administering USDA programs are prohibited from discriminating based on race, color, national origin, religion, sex, gender identity (including gender expression), sexual orientation, disability, age, marital status, family/parental status, income derived from a public assistance program, political beliefs, or reprisal or retaliation for prior civil rights activity, in any program or activity conducted or funded by USDA (not all bases apply to all programs). Remedies and complaint filing deadlines vary by program or incident.

Persons with disabilities who require alternative means of communication for program information (e.g., Braille, large print, audiotape, American Sign Language, etc.) should contact the responsible Agency or USDA's TARGET Center at (202) 720-2600 (voice and TTY) or contact USDA through the Federal Relay Service at (800) 877-8339. Additionally, program information may be made available in languages other than English.

To file a program discrimination complaint, complete the USDA Program Discrimination Complaint Form, AD-3027, found online at http://www.ascr.usda.gov/complaint_filing_cust.html and at any USDA office or write a letter addressed to USDA and provide in the letter all of the information requested in the form. To request a copy of the complaint form, call (866) 632-9992. Submit your completed form or letter to USDA by:

(1) mail: U.S. Department of Agriculture Office of the Assistant Secretary for Civil Rights 1400 Independence Avenue, SW Washington, D.C. 20250-9410;

(2) fax: (202) 690-7442; or

(3) email: program.intake@usda.gov.

USDA is an equal opportunity provider, employer, and lender.