

United States Department of Agriculture
Farm Service Agency

Foreign nership of U.S. Agricultural Land

Through February 28, 2002

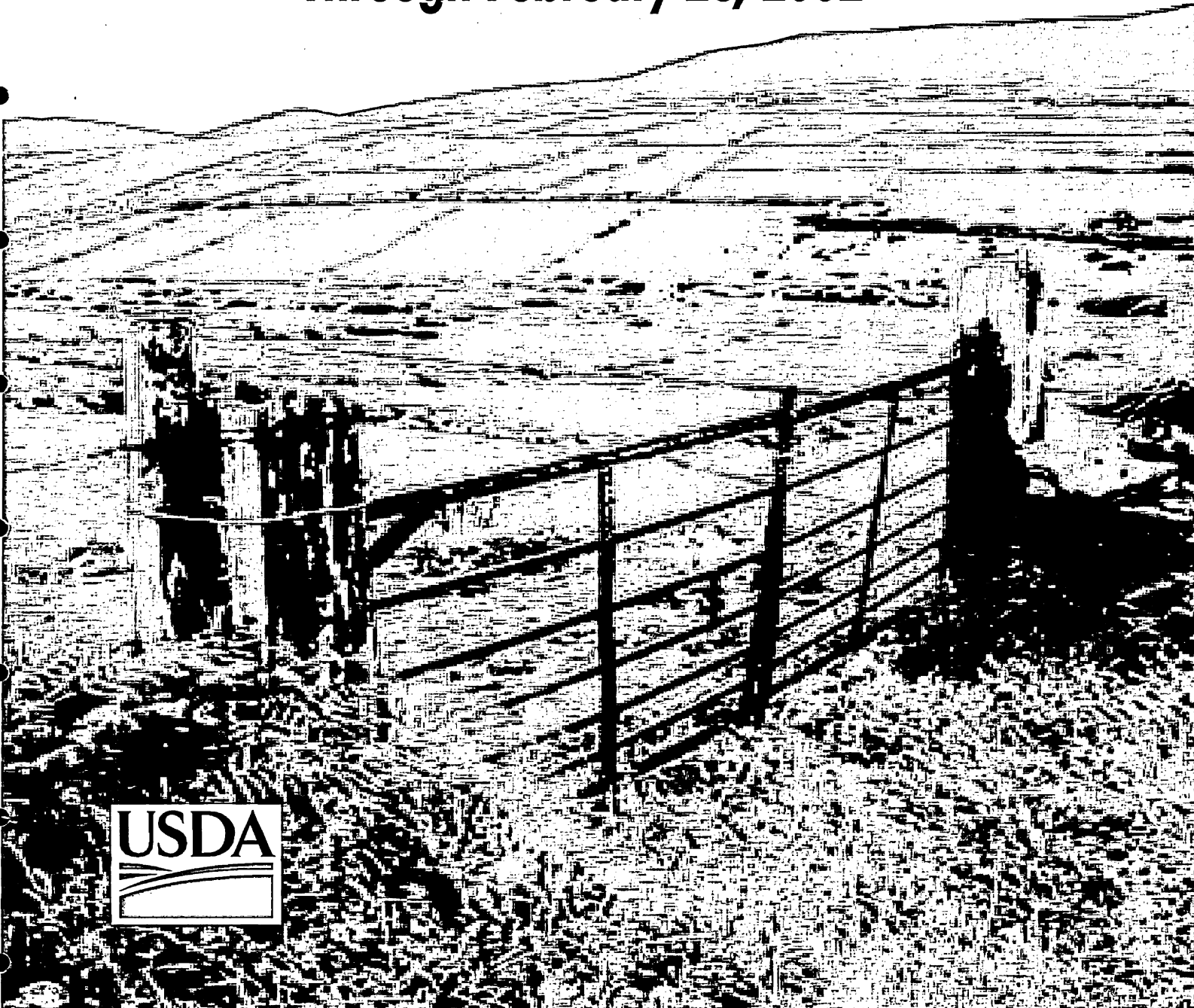

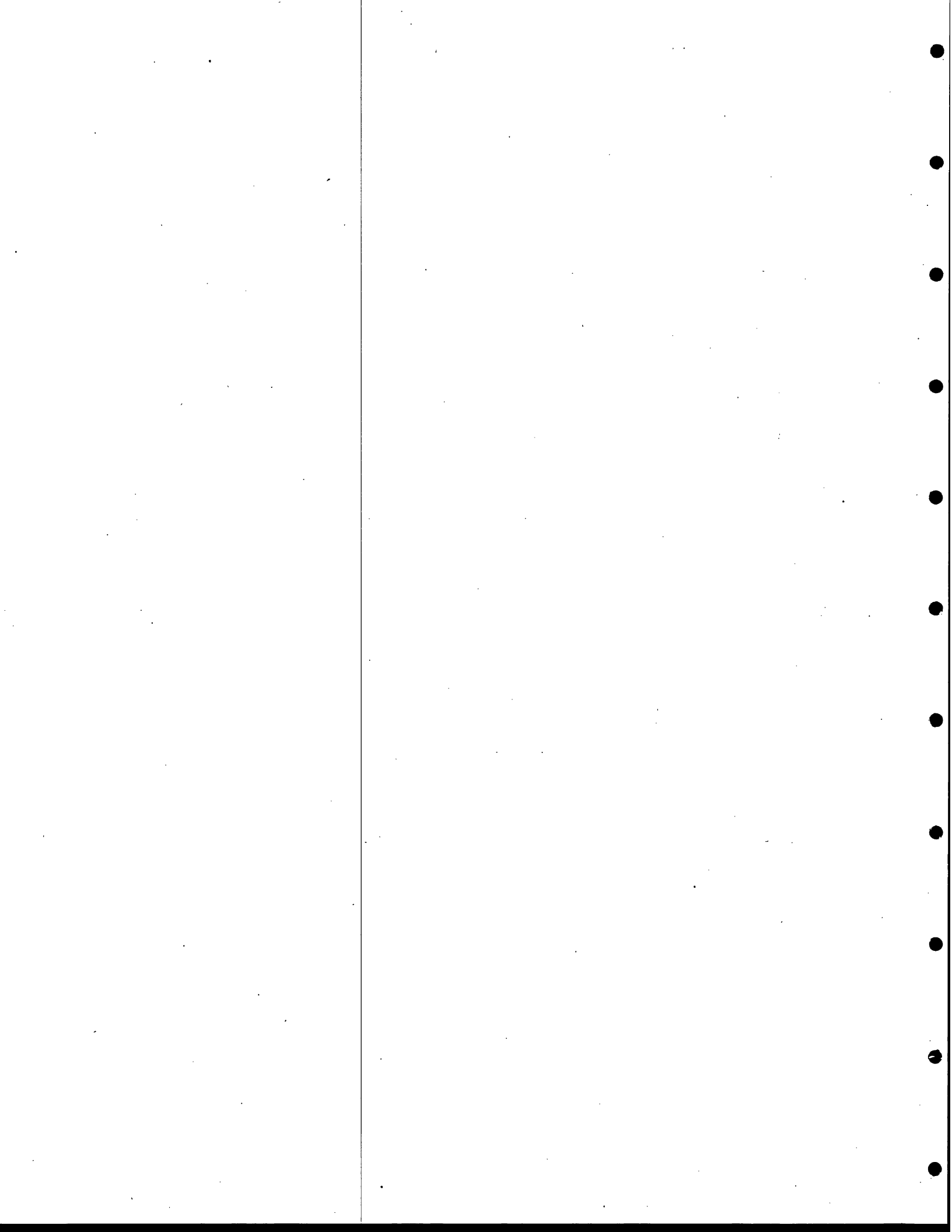

Foreign Ownership of U.S. Agricultural Land Through February 28, 2002, by the Farm Service Agency, U.S. Department of Agriculture.

Abstract

Foreign persons owned 15.1 million acres of U.S. agricultural land as of February 28, 2002. This is slightly more than 1 percent of all privately held agricultural land and .67 percent of all land in the United States. These and other findings are based on an analysis of reports submitted in compliance with the Agricultural Foreign Investment Disclosure Act of 1978.

Keywords: Agricultural land, foreign landownership, land holdings.

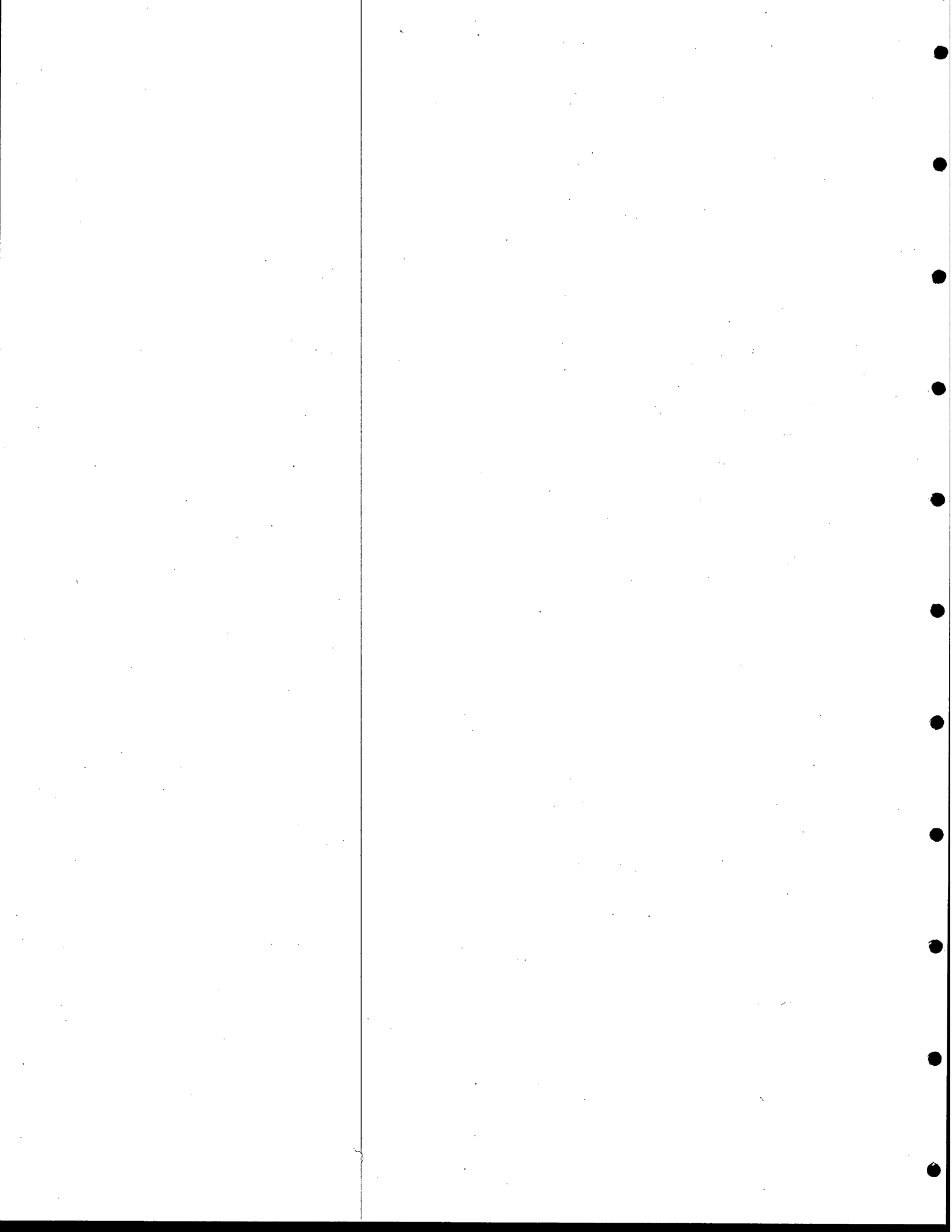

Preface

This is an interim report of foreign ownership of United States (U.S.) agricultural land information received and processed through February 28, 2002, under the Agricultural Foreign Investment Disclosure Act of 1978. The U.S. Department of Agriculture, Farm Service Agency is developing a new reporting system. An interim reporting system will be used until the development is complete.

Contents

Preface	ii
Summary	iii
Introduction	1
Summary of the Act and Regulations	1
Definitions	2
Analysis of Data Reported Under the Act	4
Holdings	4
Trends	5

Appendix:

- Figure 1, State Concentration of Foreign Ownership
- Figure 2, Proportion Of Foreign Owned Land To Privately Owned Land
- Figure 3, Trends in Foreign Ownership of Agricultural Land by Type of Use
- Report 1, U.S. Landholdings Of Foreign Owners By State
- Report 2, U.S. Landholdings By Country Of Foreign Owner By State and County
- Report 3, Use Of Foreign Landholdings By State and County

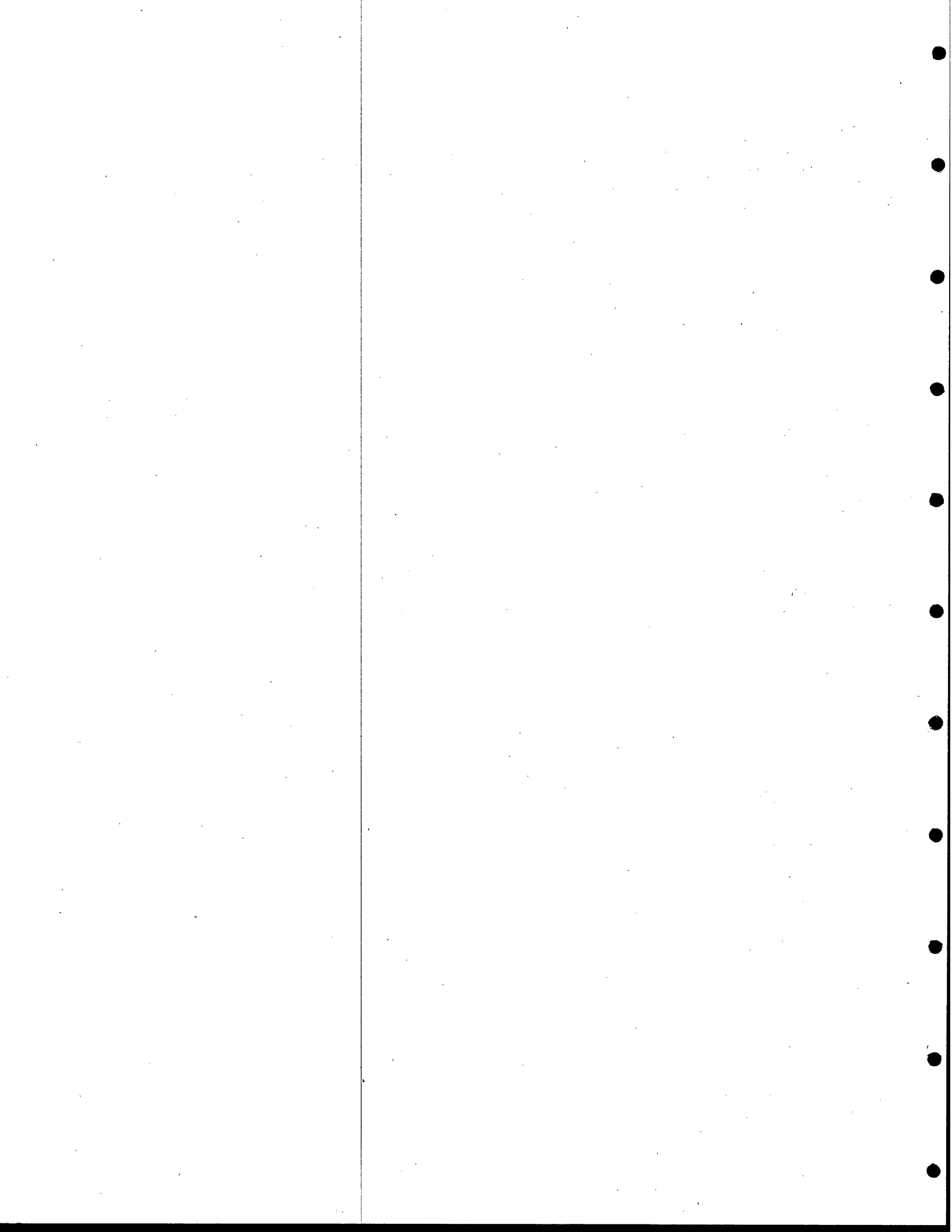

Summary

Foreign persons owned 15.1 million acres of U.S. agricultural land (forest land and farmland) as of February 28, 2002. This is an increase of 12,055 acres from 2001, and only slightly more than 1 percent of all privately held agricultural land in the United States. These and other findings are based on information submitted to the U.S. Department of Agriculture in compliance with the Agricultural Foreign Investment Disclosure Act of 1978. Forest land accounted for 47 percent of all foreign-owned acreage, cropland for 17 percent, pasture and other agricultural land for 33 percent, and nonagricultural land for 3 percent.

Foreign ownership of U.S. agricultural land has remained relatively steady since 1991, slightly above or below 1 percent of all privately owned agricultural land in the United States.

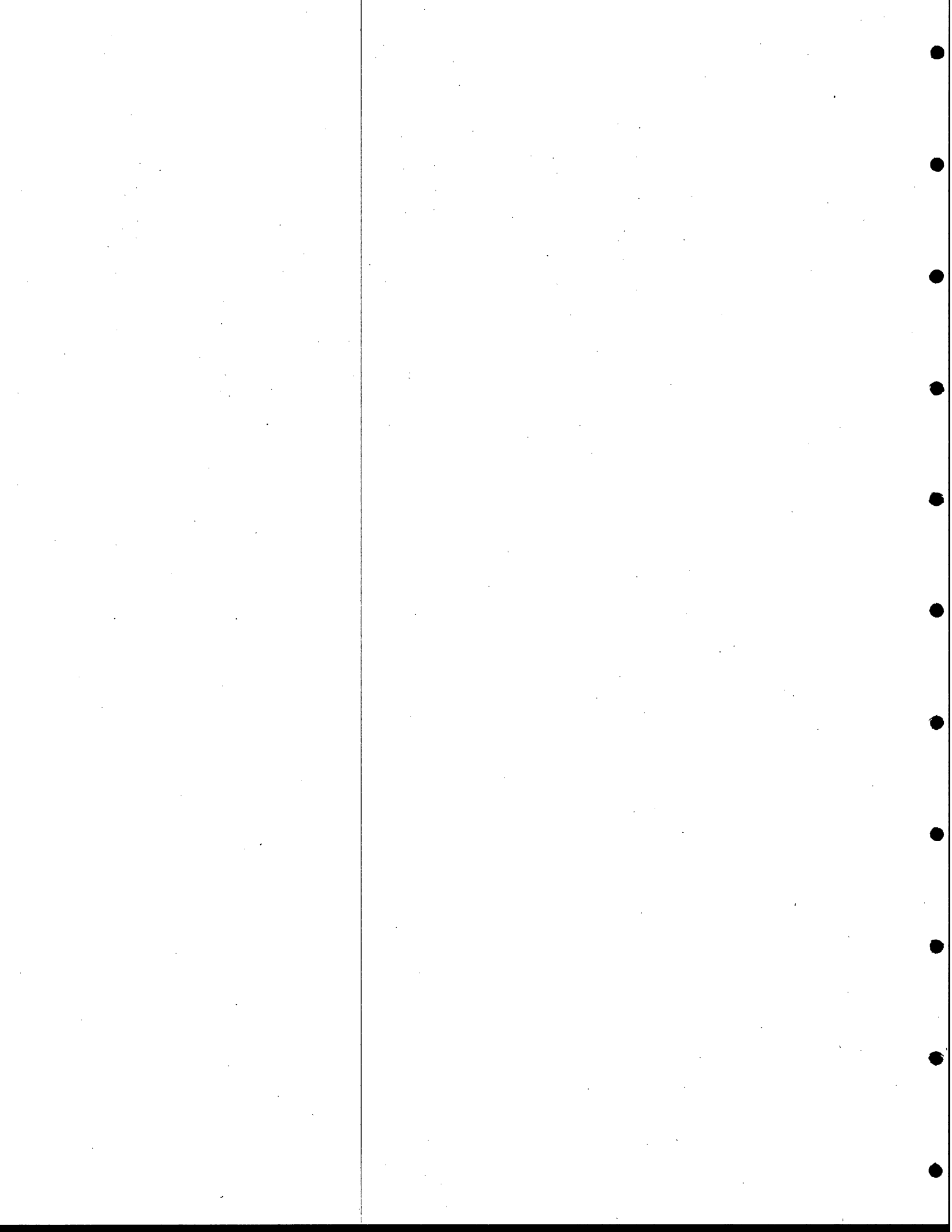

Foreign Ownership Of U.S. Agricultural Land Through February 28, 2002

Patricia A. Blevins
Delores Smith*

Introduction

Foreign individuals and entities reported owning 15.1 million acres of U.S. agricultural land as of February 28, 2002. This is slightly more than 1 percent of all privately owned U.S. agricultural land and approximately .67 percent of all land in the United States.

Summary of the Act and Regulations

The Agricultural Foreign Investment Disclosure Act of 1978 (AFIDA),¹ as implemented by the regulations,² required all foreign persons holding agricultural land as of February 1, 1979, to file a report of such holdings with the Secretary of Agriculture by August 1, 1979. All foreign persons who acquire or transfer agricultural land thereafter are required to report such transactions within 90 days of the date of acquisition or transfer. In addition, any foreign person who holds land that subsequently becomes or ceases to be agricultural land or any person who holds agricultural land who subsequently becomes or ceases to be a foreign person must also file a report within 90 days of such change.

AFIDA specifies in detail the information to be supplied by the foreign person and provides that necessary additional information may be obtained by the Secretary. The information required to be reported consists of the legal name and address of the foreign person; citizenship, if an individual; if not an individual or a government, nature of the legal entity, including the entity's country of creation and principal place of business; type of interest; legal description; acreage; land use; purchase price or any other consideration given; intended use; where applicable, information about the representative of the foreign person; how the interest in the land was transferred; the relationship of the owner to the operator; type of rental agreement, if any; and the date the interest in the land was transferred. In the case of a disposition, the party disposing of the interest is also required to give the legal name and address of the purchaser. Any change in the legal name or address of the foreign person and other entities disclosed on the report form must also be reported within 90 days of such changes. Failure to comply with the AFIDA subjects the foreign owner to a possible civil penalty of up to 25 percent of the fair market value of the interest held in the land in question.

In accordance with Section 7 of the act, completed report forms are available for public inspection in Washington, DC, within 10 days of receipt by the Secretary. Section 6 of the act requires that every 6 months the Secretary transmit to each State copies of completed report forms for foreign-owned agricultural land in that State.

*Patricia A. Blevins, Agricultural Foreign Investment Specialist, Operations Review and Analysis Staff, Farm Service Agency, Washington, D.C., and Delores Smith, Management Analyst, Financial Operations Division, Kansas City Finance Office, Kansas City, MO.

¹ Pub. L. No. 95-460, 7 U.S.C. §§ 3501-3503, 3505-3508 (1988).

² 7 C.F.R. §§ 781.1-.6 (1994). See 7 C.F.R. §§ 2.21(b)(29), .27(a)(12), .65(a)(30), and .84(a)(7) (1994) for the delegation of authority.

Definitions

For this report, the term "holdings" applies to all U.S. agricultural land owned by foreign persons as of February 28, 2002. This term is used as the title for a subsequent section, which analyzes the reported data.

"Agricultural Land" is defined in the act as all land in the United States used for forestry production. Land used for forestry production means land exceeding 10 acres in size in which 10 percent is stocked by trees of any size including land that formerly had such tree cover and will be naturally or artificially regenerated. The regulations further define agricultural land as all land used for farming, ranching, or timber production if the tracts are more than 10 acres in size in the aggregate. Land which is currently idle, but last used within the past 5 years for farming, ranching, or timber production must also be reported. Tracts totaling 10 acres or less in the aggregate which produce annual gross receipts in excess of \$1,000 from the sale of the farm, ranch, forestry or timber products must also be reported.

AFIDA requires reporting "any interest" in the land other than a security interest (a mortgage or other debt-securing instrument). The regulations exempt leaseholds of less than 10 years' duration, contingent future interests, noncontingent future interests that do not become possessory upon termination of the present estate, nonagricultural easements and rights-of-way, and interests solely in mineral rights.

A "foreign person," as defined in the act, includes any individual who: (1) is not a citizen or national of the United States, (2) is not a citizen of the Northern Mariana Islands or the Trust Territory of the Pacific Islands, or (3) is not lawfully admitted into the United States for permanent residence. Any person who holds an Immigration and Naturalization Service "Alien Registration Receipt Card" (green card) is considered lawfully admitted for permanent residence and is exempt from the requirements of the act. Foreign governments, entities which are created under the laws of or have their principal place of business in a foreign country, and U.S. entities in which there is a significant foreign interest or substantial control are also defined as foreign persons under the act.

For this study, individuals are defined as one person or a husband and wife. The "partnership" category includes all legally defined partnerships, joint ventures, and tenancies in common that include two or more persons who are not married. The term partnership does not differentiate between joint tenancies and tenancies in common. In the interest of simplicity and brevity, fine legal distinctions, however important in an individual case, are ignored.

Each foreign entity holding land is required to file a report. Therefore, if two individuals own land as a partnership, the partnership is to file one report as a partnership, with the partners' names, addresses and citizenship listed on the back of the form. Occasionally, however, two people will file as individuals, each filing a separate report on the same land with a partial interest of, for example, 49 percent listed on each form. Because it is not always possible to distinguish separate reports for the same land, two such individuals cannot be differentiated from one partnership. This may occur when there is no legal partnership but individuals own the land as tenants in common. If they file together on one form, they are automatically considered a partnership. If they file separately, they are generally considered individuals. Therefore, the data on the number of reported parcels should be used with caution.

Definitions (Continued)

The act is designed to impute foreign person status to certain U.S. entities holding direct and indirect interests in U.S. agricultural land. For purposes of the act, this is accomplished by defining each successive link in a chain of U.S. entities containing foreign interests as a foreign person. However, only the foreign person who actually holds the direct (title) interest in the land (that is, the first layer or tier) is considered the reporting entity. This entity need not actually be foreign, but under the act, it is deemed a foreign person because another foreign person holds a significant interest or substantial control in it. In some instances, the second tier also may not actually be foreign, but may be deemed foreign under the act for the same reason. The regulations define "significant interest or substantial control" to mean a 10-percent or more interest in the entity if held by a single foreign person or a group of foreign persons acting in concert, or a 50-percent or more interest if held by a group of foreign persons not acting in concert, none of whom individually holds a 10-percent or greater interest in that entity. Under the regulations, the reporting entity (other than an individual or government), whether domestic or foreign, is required to provide information (names, addresses, citizenship, and the nature of the entity, if any) on the second-tier investments; that is, all foreign persons holding a significant interest or substantial control in the reporting entity. In turn, a second-tier entity may be required to provide information about foreign persons who hold a significant interest or substantial control in that entity.

When the foreign person is an individual from, or an entity created under the laws of, for example, Germany, the report is processed as "Germany." Where persons from many different countries hold direct and indirect interests in one piece of land, an attempt is made to identify the predominant country as the country of origin. When there is no predominant country, for example, an equal partnership between a Canadian and a German, the report is processed as a multiple foreign owner with no predominant country.

U.S. agricultural land owned by a U.S. entity deemed a foreign person under the act (the party legally responsible for providing the information required by the act) is reported from the standpoint of the U.S. entity rather than that of the foreign shareholder.

The AFIDA procedures provide for land to be reported by parcels. All land held in the same manner (type of interest), located in one county, and acquired at the same time, is considered a parcel and is to be reported on a single form. Land does not have to be adjacent to be considered part of one parcel. This parcel concept is intended to ease the reporting burden.

All parcels (and acres) for each owner have been combined under each owner. Therefore, the number of owners is less than the number of parcels. However, because owners do not always report their names in exactly the same way on each form, it is difficult to attribute these forms with great precision to one person or legal entity. Some foreign persons hold land in their own names and also hold interests in entities that own other lands. These entities are treated as separate owners.

Analysis of Data Reported Under the Act

Holdings

Data in this section are derived from the reports filed by foreign persons who held land as of February 28, 2002. These report forms account for 15,073,901 acres of all U.S. agricultural land. This is an increase of 12,055 acres from the 15,061,846 acres foreign owners reported owning as of February 28, 2001.

Concentration of Foreign Ownership of U.S. Agricultural Land

Foreign persons have reported acreage holdings in all 50 States and Puerto Rico (report 1 and fig. 1). Except for Maine (described below), only a small percentage of privately held agricultural land in the other 49 States is foreign owned (report 1). Maine acreage aside, foreign investment in U.S. agricultural land is concentrated in the South and West.

Maine has the largest amount of foreign-owned U.S. agricultural land, 3,134,337 acres, or 18 percent of the privately owned agricultural land in the State and approximately 21 percent of the reported foreign-owned agricultural land in the United States. The majority of the foreign owned agricultural land in Maine consists of forest or timber land which is 3,091,581 acres. Five Canadian companies own 2,856,873 acres of forest or timber and of the five companies, three are subsidiaries of the same parent company and own 2,085,792 acres, the fourth company owns 526,219 acres and the five company owns 244,862 acres.

Hawaii (8.4 %), Arizona (4.0 %) and Nevada (5.4%) have the next largest proportions of reported foreign-owned agricultural land to all privately owned agricultural land in their States. Texas has the second largest amount of foreign-owned acreage, 1,436,533 acres, but that represents only 0.9 percent of the privately owned agricultural land in Texas.

Country of Origin.

Of the 15,580,897 acres of reported foreign-held land, foreign persons from Canada own the largest amount of reported foreign-held acres of U.S. land, 4,489,983 acres, or 29 percent. Foreign persons from an additional three countries, Germany (12 %), the United Kingdom (U.K.) (11 %), and Switzerland 4 %; collectively own 4,127,461 acres or 27 percent of the foreign-held acres of U.S. agricultural land.

Land Use

Forty-seven percent of the reported foreign-owned holdings of land is timber or forest land (Report 3); cropland accounts for only 17 percent. Foreign-owned cropland, pasture, and other agricultural land (which includes, for example, orchards and vineyards) total 50 percent of all foreign-owned holdings, but only 6 percent of all privately held agricultural land in the United States. The non-agriculture category accounts for 3 percent of the reported foreign-held acres. Nonagricultural land includes acreage such as the homestead and roads commonly reported as part of the agricultural landholding or land that is idle now but its last use within the past 5 years was for agriculture. These land-use figures should be used with caution because they reflect only information received at the time of processing and do not account for changes in land use that may have occurred subsequent to processing.

Trends

The AFIDA reporting requirements allow foreign persons 90 days to report their transactions to the U.S. Department of Agriculture (USDA) but, not all transactions occurring in the 90 days preceding the closing date of the report are reported to USDA by that date. In some situations, reports are filed late and/or may be incomplete. This means that the 2001 data and, in some cases, data for prior years are understated and should be regarded as preliminary.

Foreign ownership of U.S. agricultural land remained relatively steady from 1991 through 2001, slightly above or below 1 percent of all privately owned agricultural land in the United States (fig. 3). Most changes were in forest land, decreasing from 7.5 million in 1991, to 6 million in 1998, and increasing to 7.5 million in 2001. These changes are mainly due to million-acre-plus transactions by large timber companies. Reviewing the crop, pasture, and other agriculture figures reveals a relatively small increase, if any, in the numbers between 1991 and 2001. Cropland increased from 2.5 million acres in 1998 to 3 million in 1999, decreased to slightly more than 2.5 million in 2001; pasture and other agriculture remained steady.

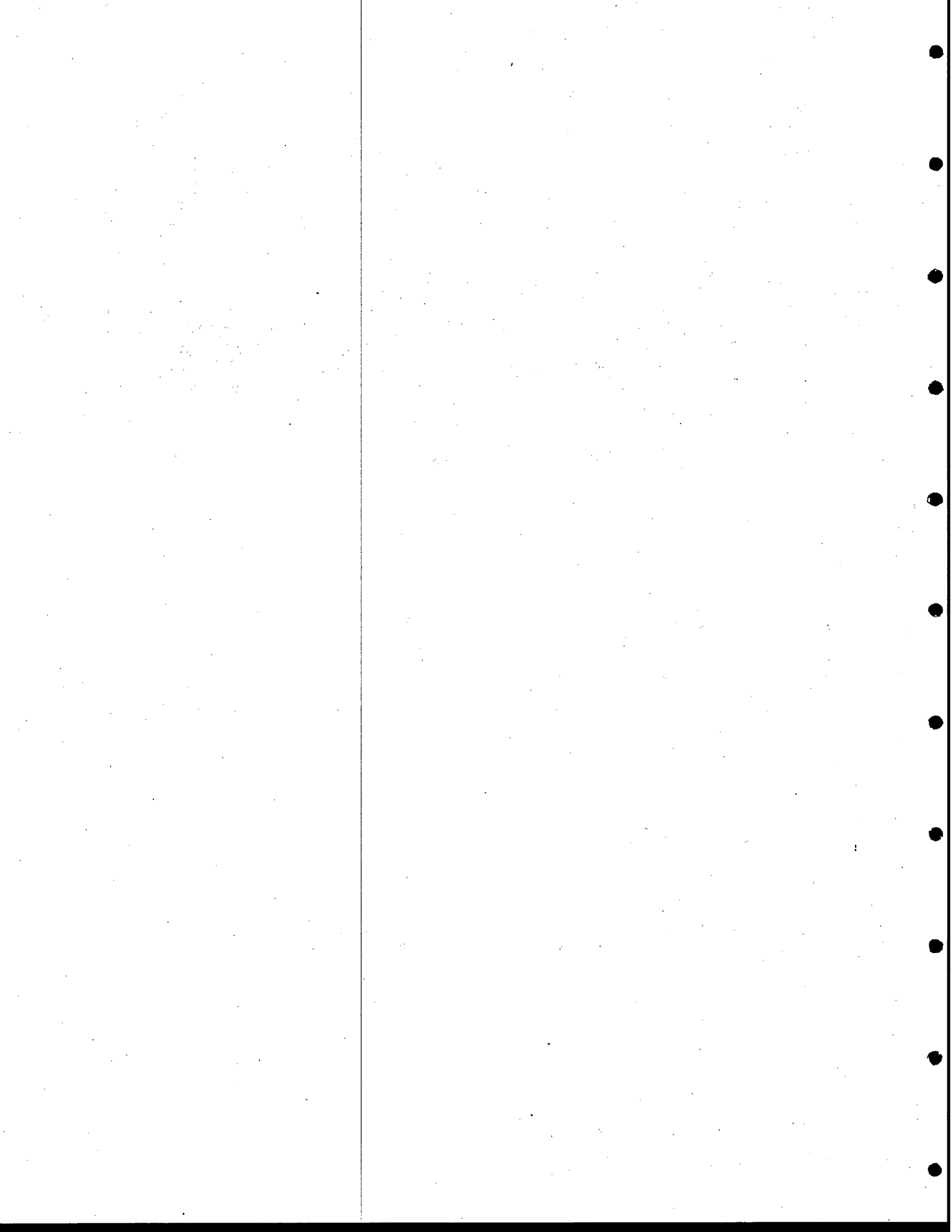

Figure 1

**State Concentration of Foreign Ownership
of Agricultural Land**

AND

Figure 2

**Proportion of Foreign-Owned Agricultural Land
to All Privately Owned Agricultural Land in the United States**



Figure 1 State Concentration of Foreign Ownership of Agricultural Land
As of February 28, 2002

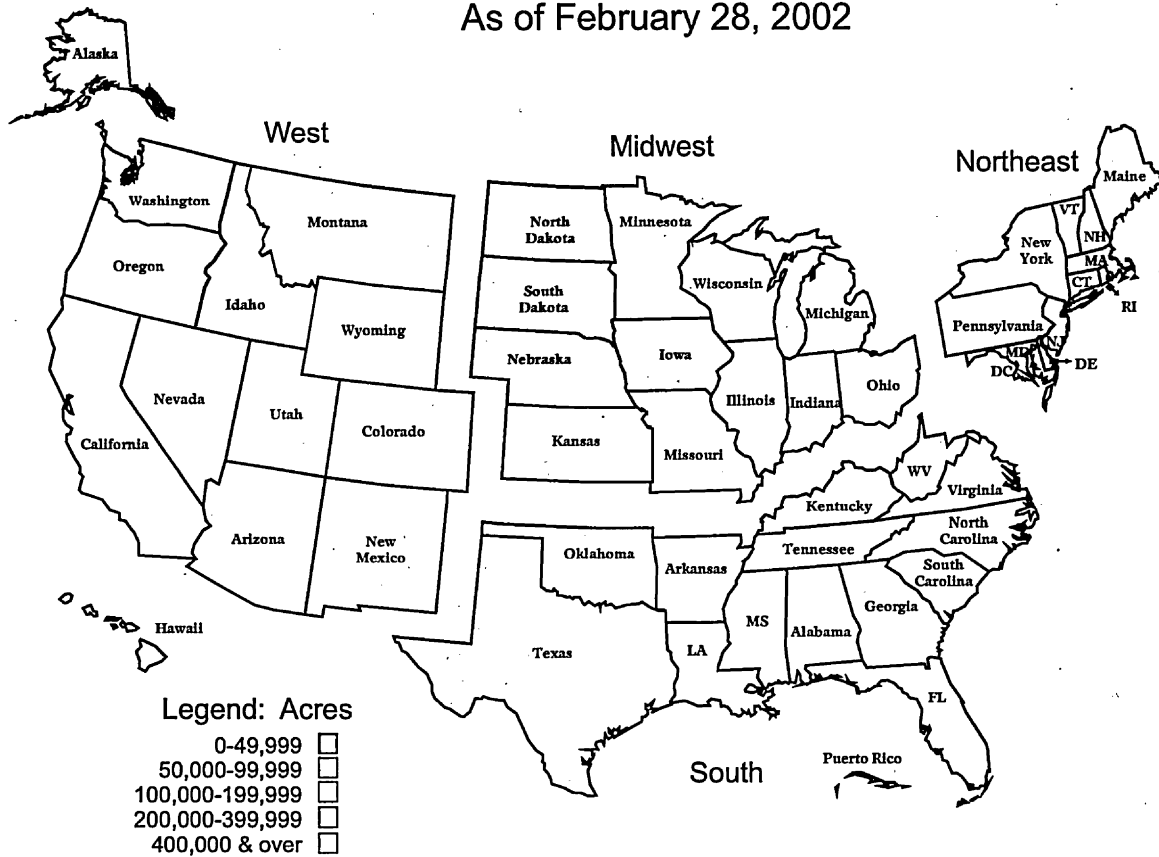
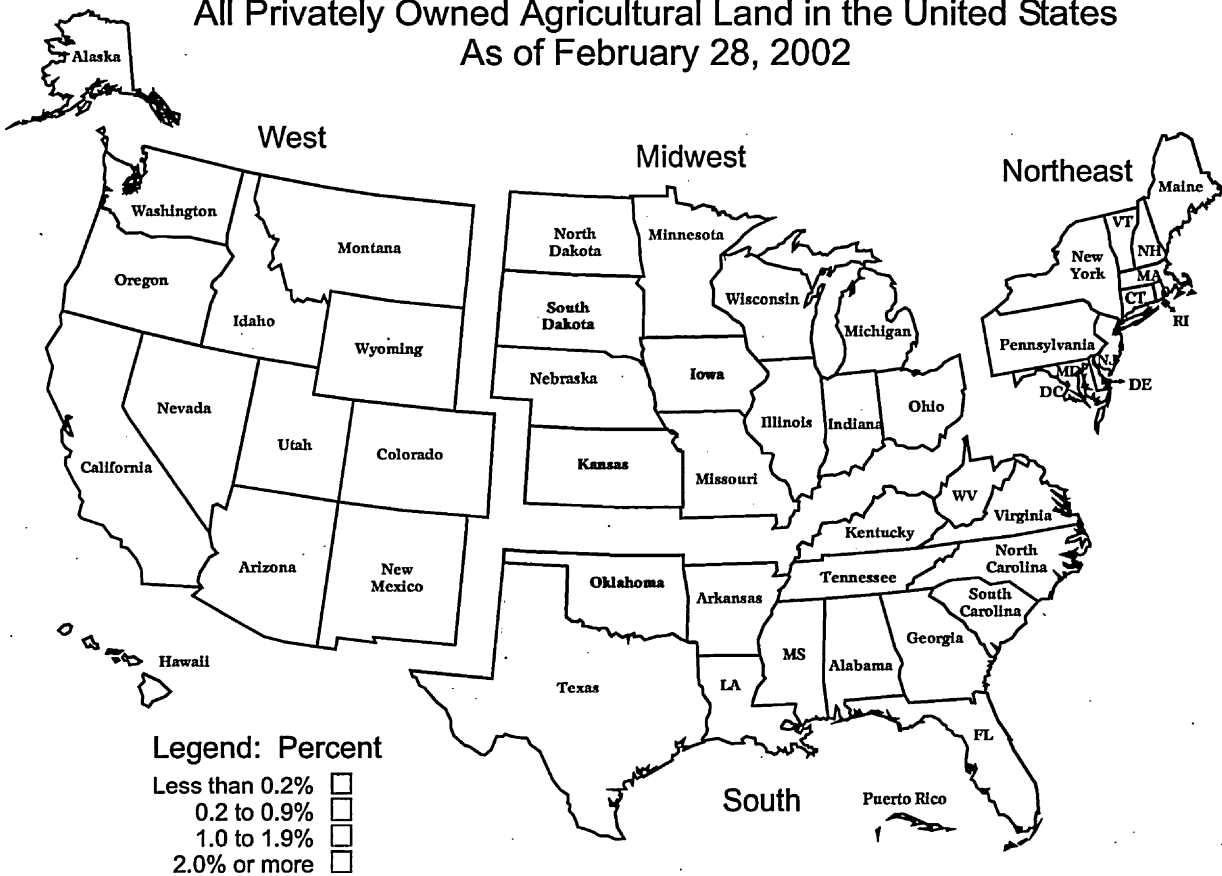

Figure 2 Proportion of Foreign-Owned Agricultural Land to
All Privately Owned Agricultural Land in the United States
As of February 28, 2002



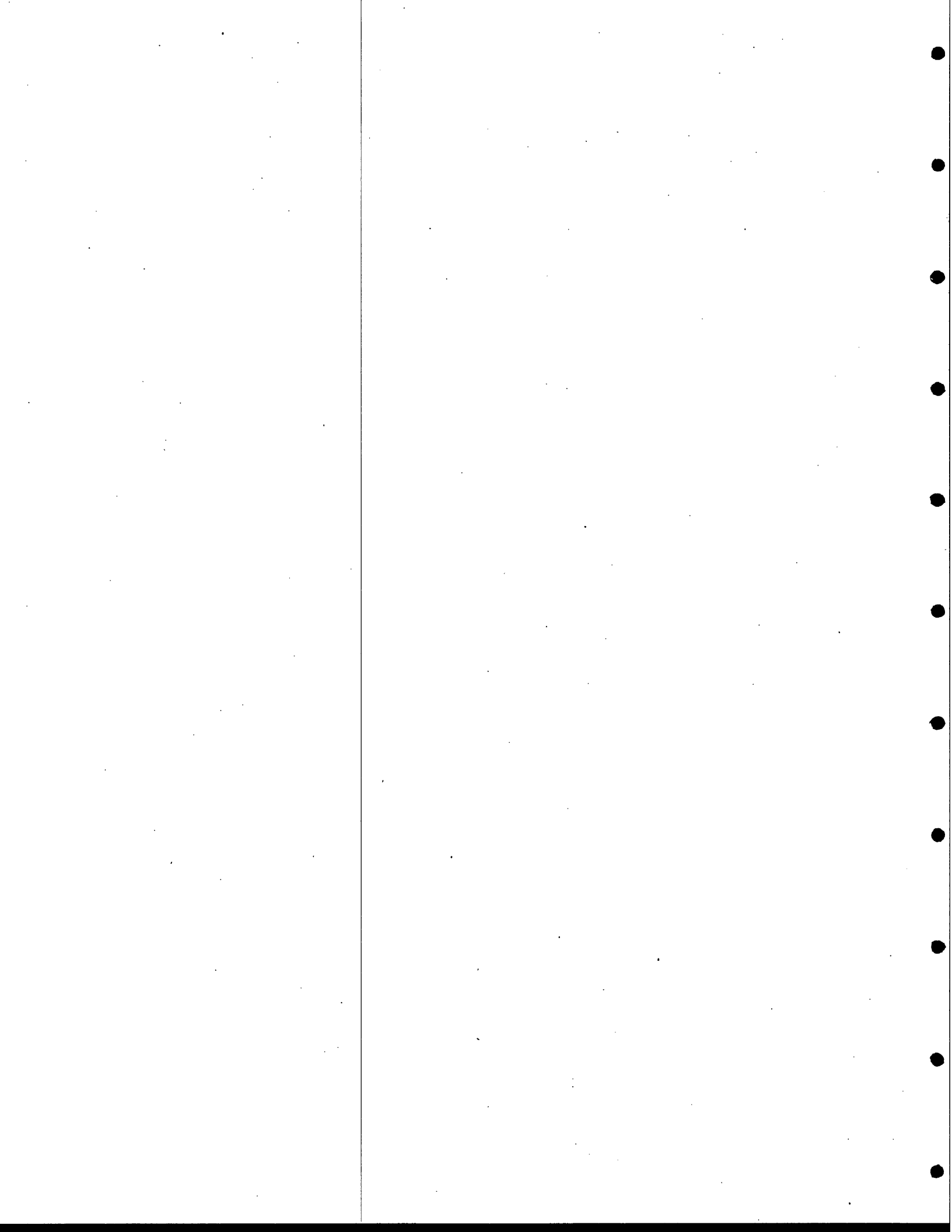

Figure 3

**Trends in Foreign Ownership of Agricultural
Land by Type of Use**

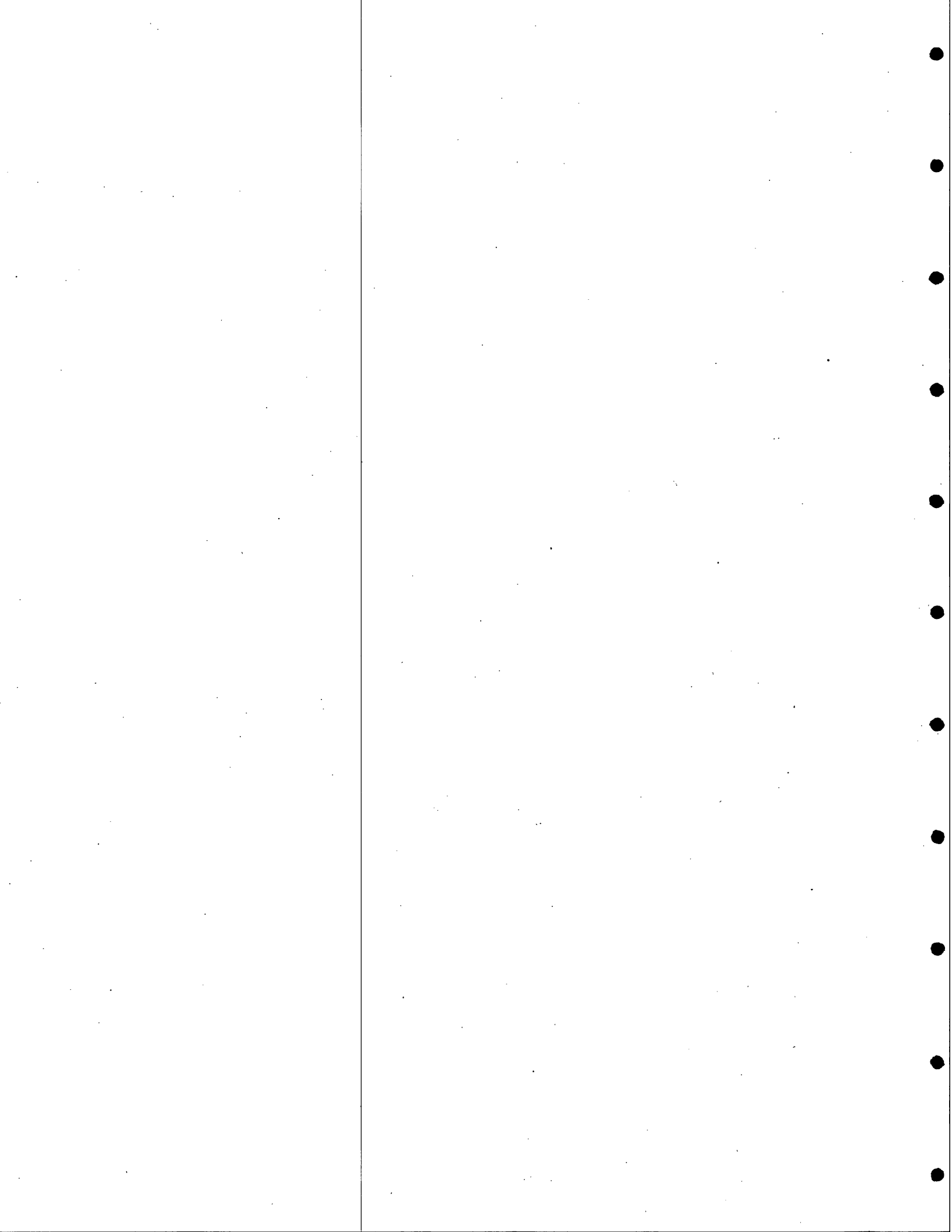
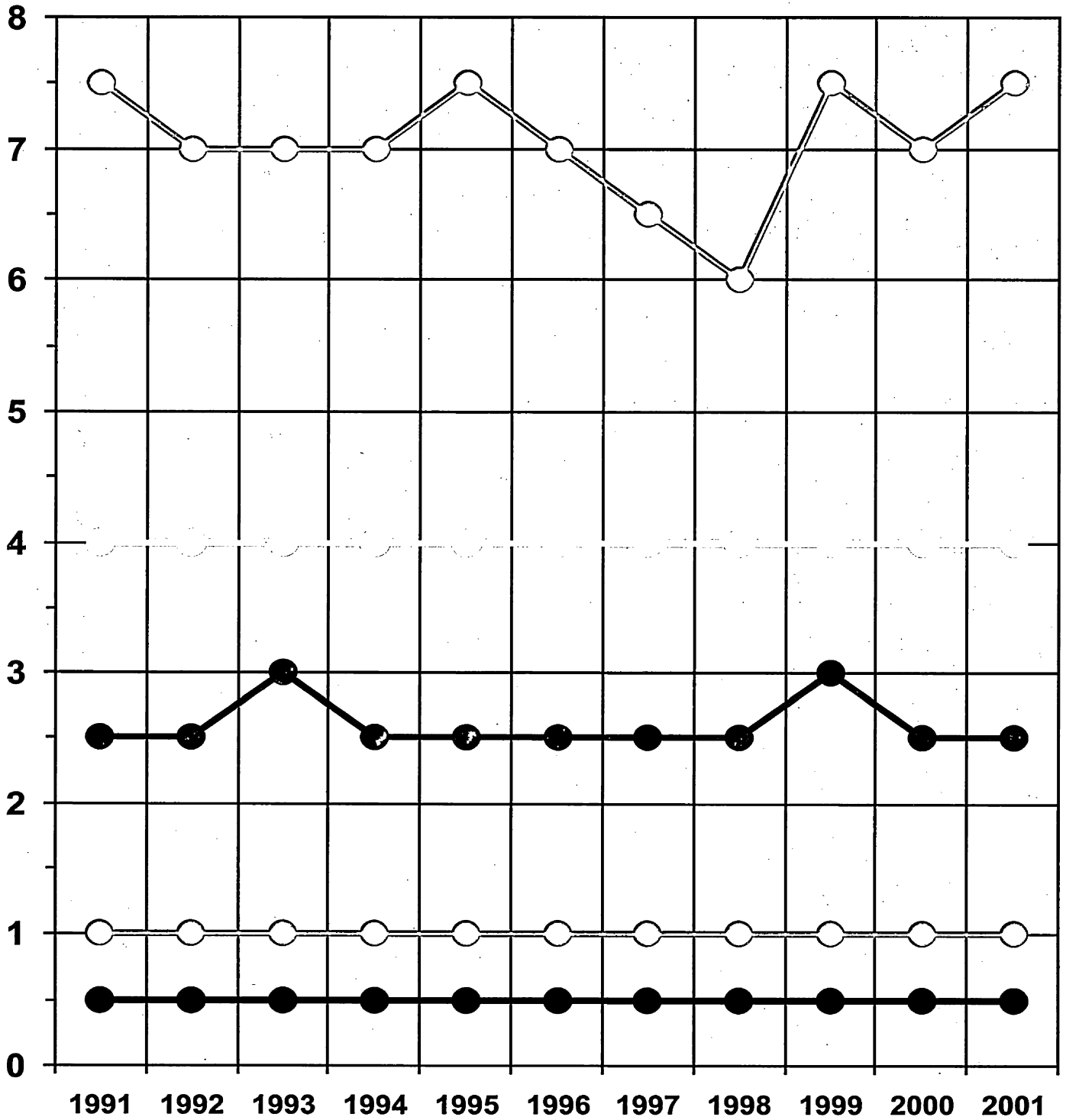

Figure 3

Trends in Foreign Ownership of Agricultural Land by Type of Use
For the Period 1991-2001

Million acres



—○— Forest -○- Pasture ●— Crop ○— Other Ag ●— Non Ag

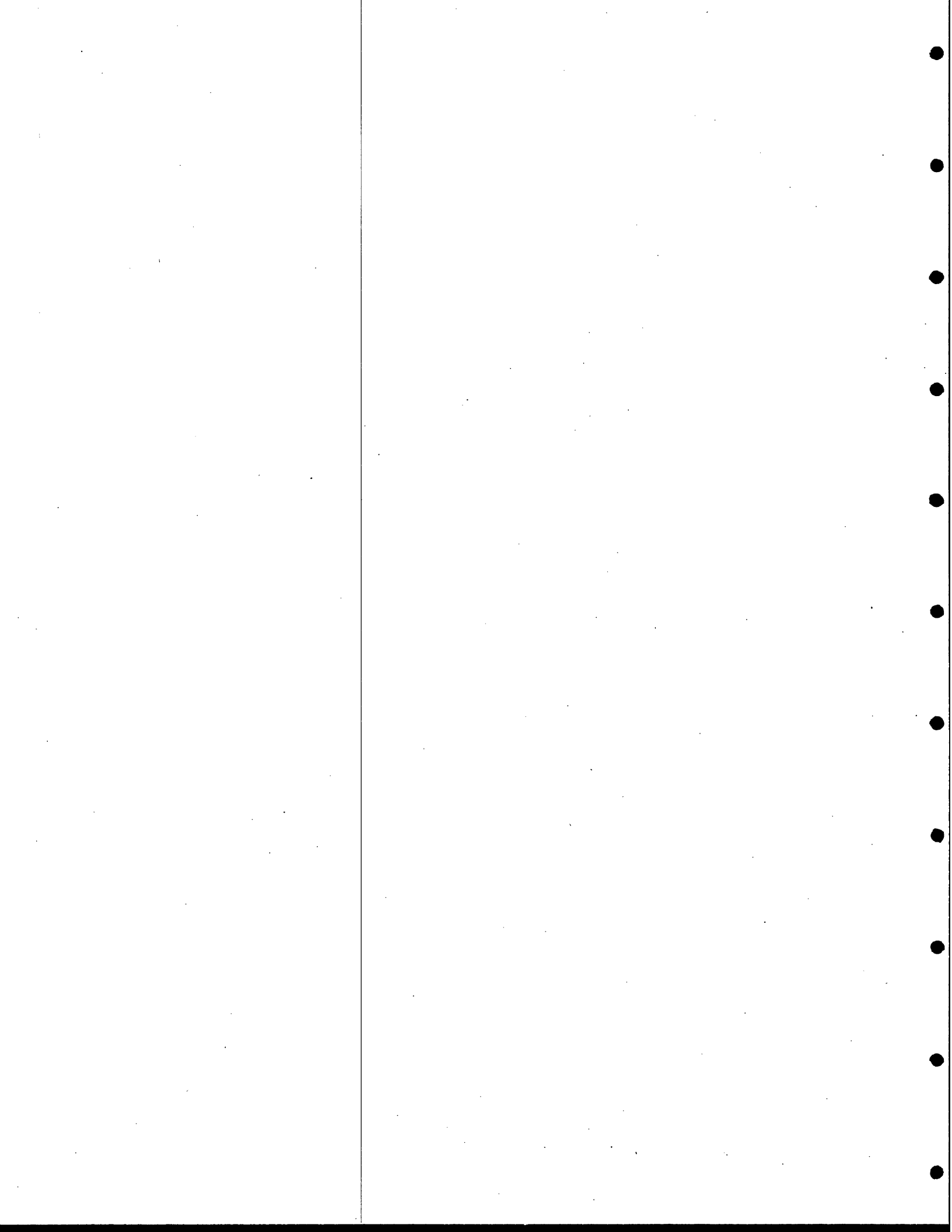

Report 1

**U.S. Agricultural Landholdings of
Foreign Owners By State**



U.S. AGRICULTURAL LANDHOLDINGS OF FOREIGN OWNERS
BY STATE AS OF FEBRUARY 28, 2002

STATE	TOTAL LAND AREA OF STATE (ACRES) 1/	PRIVATELY OWNED AGRICULTURAL LAND (ACRES) 2/3/	FOREIGN OWNED AGRICULTURAL LAND (ACRES)	PROPORTION OF FOREIGN OWNED TO PRIVATELY OWNED AGRICULTURAL LAND (PERCENT)
ALABAMA	32,480,000	28,150,000	670,181	2.4
ALASKA	365,039,000	881,000	121	NEG
ARIZONA	72,731,000	6,568,000	263,744	4.0
ARKANSAS	33,328,000	27,827,000	141,175	0.5
CALIFORNIA	99,823,000	43,986,000	971,859	2.2
COLORADO	66,386,000	36,238,000	674,450	1.9
CONNECTICUT	3,101,000	1,721,000	1,204	0.1
DELAWARE	1,251,000	949,000	3,520	0.4
FLORIDA	34,558,000	23,480,000	895,558	3.8
GEORGIA	37,068,000	31,081,000	612,318	2.0
HAWAII	4,111,000	1,986,000	167,164	8.4
IDAHO	52,961,000	16,119,000	32,710	0.2
ILLINOIS	35,580,000	30,581,000	152,954	0.5
INDIANA	22,957,000	19,842,000	54,785	0.3
IOWA	35,760,000	33,138,000	32,843	0.1
KANSAS	52,367,000	49,148,000	60,875	0.1
KENTUCKY	25,429,000	22,336,000	83,041	0.4
LOUISIANA	27,882,000	23,596,000	327,342	1.4
MAINE	19,753,000	17,603,000	3,134,337	17.8
MARYLAND	6,256,000	4,179,000	48,426	1.2
MASSACHUSETTS	5,016,000	2,576,000	2,683	0.1
MICHIGAN	36,358,000	24,382,000	315,189	1.3
MINNESOTA	50,954,000	33,935,000	251,179	0.7
MISSISSIPPI	30,025,000	25,875,000	185,745	0.7
MISSOURI	44,095,000	38,512,000	64,493	0.2
MONTANA	93,156,000	55,648,000	491,860	0.9
NEBRASKA	49,202,000	45,591,000	14,165	NEG
NEVADA	70,275,000	9,276,000	503,226	5.4
NEW HAMPSHIRE	5,740,000	4,238,000	15,366	0.4
NEW JERSEY	4,748,000	1,989,000	14,136	0.7
NEW MEXICO	77,673,000	33,402,000	783,102	2.3
NEW YORK	30,223,000	22,554,000	250,593	1.1
NORTH CAROLINA	31,180,000	25,144,000	234,933	0.9
NORTH DAKOTA	44,156,000	39,056,000	14,479	NEG
OHIO	26,209,000	21,640,000	208,757	1.0
OKLAHOMA	43,954,000	38,052,000	57,519	0.2
OREGON	61,441,000	25,481,000	242,666	1.0
PENNSYLVANIA	28,685,000	21,053,000	160,860	0.8
PUERTO RICO	NA	NA	760	NEG
RHODE ISLAND	669,000	341,000	15	NEG
SOUTH CAROLINA	19,271,000	15,600,000	150,239	1.0
SOUTH DAKOTA	48,573,000	38,365,000	41,492	0.1
TENNESSEE	26,380,000	21,675,000	83,691	0.4
TEXAS	167,625,000	152,035,000	1,436,533	0.9
UTAH	52,588,000	11,390,000	76,801	0.7
VERMONT	5,920,000	5,014,000	84,575	1.7
VIRGINIA	25,343,000	20,447,000	123,503	0.6
WASHINGTON	42,612,000	22,167,000	220,658	1.0
WEST VIRGINIA	15,415,000	13,392,000	94,299	0.7
WISCONSIN	34,761,000	25,693,000	357,707	1.4
WYOMING	62,147,000	24,960,000	264,070	1.1
TOTAL	2,263,215,000	1,238,892,000	15,073,901	1.2

1/ APPROXIMATE LAND AREA AS ESTABLISHED BY THE BUREAU OF THE CENSUS IN CONJUNCTION WITH THE 1990 CENSUS OF POPULATION (U.S. DEPARTMENT OF COMMERCE).

2/ PRELIMINARY ESTIMATE BASED ON UNPUBLISHED DATA, M. VESTERBY, U.S. DEPT. AGR., ECON. RES. SERV., 1997.

3/ TOTAL LAND AREA MINUS FEDERAL, STATE, COUNTY AND MUNICIPAL; INDIAN TRUST; RURAL TRANSPORTATION; AND URBAN LANDS. INCLUDES FOREST LAND, PASTURE LAND, CROPLAND, RANGE, AND MISCELLANEOUS.

NA = NOT AVAILABLE

NEG = NEGLIGIBLE

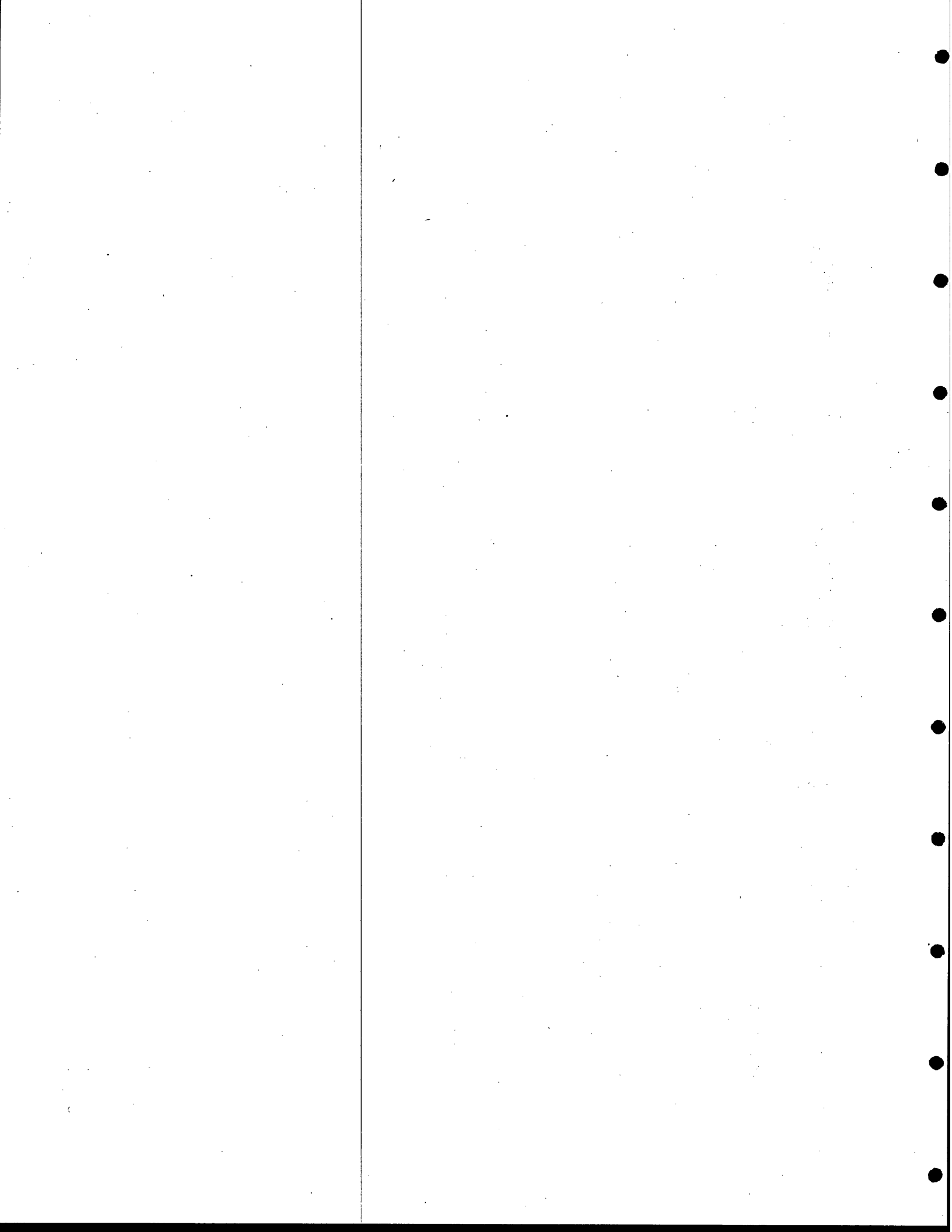

Report 2

**U.S. Agricultural Landholdings (Acres)
By Country of Foreign Owner**

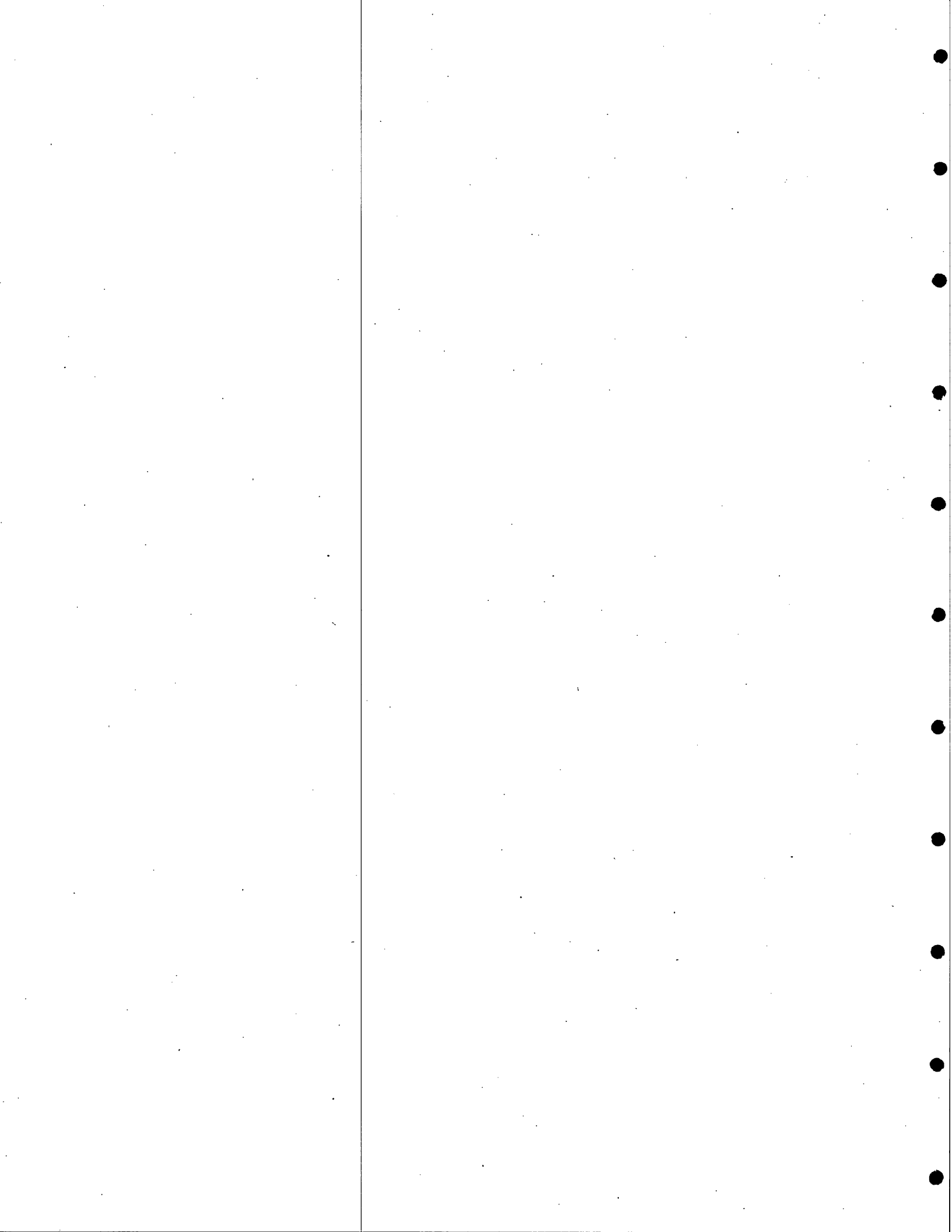

REPORT 2

U.S. AGRICULTURAL LANDHOLDINGS (ACRES)
 BY COUNTRY OF FOREIGN OWNER
 BY STATE AND COUNTY AS OF FEBRUARY 28, 2002

STATE NAME	COUNTY NAME	CANADA	FRANCE	GERMANY	SWITZERLAND	UNITED KINGDOM	ALL OTHERS
ALABAMA	AUTAUGA	361	0	0	0	0	41
	BALDWIN	0	0	0	0	0	28,090
	BARBOUR	0	730	0	0	0	0
	BIBB	5,326	0	0	0	0	3,436
	BULLOCK	0	0	21	0	0	370
	BUTLER	5,925	0	0	0	0	13,219
	CALHOUN	729	0	0	0	0	6,199
	CHAMBERS	0	0	135	0	0	0
	CHILTON	0	0	0	0	0	9,394
	CHOCTAW	5,179	0	0	0	3,000	0
	CLARKE	11,830	0	0	0	0	0
	CLAY	344	0	0	0	0	33,424
	CLEBURNE	1,010	0	0	0	0	13,498
	COLBERT	0	0	0	0	16	0
	CONECUH	1,523	0	0	0	40	45,992
	COOSA	106	2,240	0	0	0	46,832
	COVINGTON	0	0	0	0	0	33,374
	CRENSHAW	3,846	0	0	0	0	30,076
	DALE	0	230	0	0	0	0
	DALLAS	14,651	0	0	0	0	0
	DEKALB	0	0	0	0	0	0
	ELMORE	0	0	0	0	0	323
	ESCAMBIA	18	0	0	0	0	1,858
	ETOWAH	0	0	0	0	0	0
	GREENE	2,772	0	0	0	0	401
	HALE	5,047	0	0	530	0	0
	HENRY	0	0	0	0	0	0
	JACKSON	0	3,099	0	0	0	0
	LIMESTONE	0	1,986	0	0	0	0
	LOWNDES	0	0	0	0	0	28,679
	MACON	1,456	159	0	0	916	0
	MADISON	0	4,514	70	0	1,100	50,333
	MARENGO	25,990	0	0	0	45	202
	MARION	0	948	0	0	0	310
MARSHALL	0	0	0	0	0	0	
MOBILE	775	0	0	0	95	485	
MONROE	43,713	0	0	0	0	510	
MORGAN	340	0	0	0	110	378	
PERRY	14,080	0	0	0	1,045	0	
PIKE	212	0	0	0	0	1,350	
RANDOLPH	90	0	0	0	0	10,192	
RUSSELL	7	0	0	0	753	21,282	
ST CLAIR	263	3,342	0	0	0	0	
SHELBY	1,899	0	0	0	0	6,894	
SUMTER	4,090	0	0	0	0	17,527	
TALLADEGA	2,580	2,918	0	0	0	0	
TALLAPOOSA	0	0	0	0	2,618	25,235	
WASHINGTON	80	0	0	0	0	14,115	
WILCOX	34,072	0	0	0	16,000	0	

U.S. AGRICULTURAL LANDHOLDINGS (ACRES)
BY COUNTRY OF FOREIGN OWNER
BY STATE AND COUNTY AS OF FEBRUARY 28, 2002

STATE NAME	COUNTY NAME	CANADA	FRANCE	GERMANY	SWITZERLAND	UNITED KINGDOM	ALL OTHERS
ALABAMA		188,314	20,166	756	13	25,738	444,019

REPORT 2

U.S. AGRICULTURAL LANDHOLDINGS (ACRES)
BY COUNTRY OF FOREIGN OWNER
BY STATE AND COUNTY AS OF FEBRUARY 28, 2002

STATE NAME	COUNTY NAME	CANADA	FRANCE	GERMANY	SWITZERLAND	UNITED KINGDOM	ALL OTHERS
ALASKA	PALMER	0	75	0	0	120	0

REPORT 2

U.S. AGRICULTURAL LANDHOLDINGS (ACRES)
 BY COUNTRY OF FOREIGN OWNER
 BY STATE AND COUNTY AS OF FEBRUARY 28, 2002

STATE NAME	COUNTY NAME	CANADA	FRANCE	GERMANY	SWITZERLAND	UNITED KINGDOM	ALL OTHERS
ARIZONA	COCHISE	5,612	0	1,970	0	0	1,711
	COCONINO	320	0	0	0	0	45,647
	GILA	5,928	0	0	0	0	400
	GRAHAM	87	0	0	0	0	1,299
	MARICOPA	5,603	587	1,030	68,427	382	31,146
	NAVAJO	640	0	0	0	0	0
	PIMA	300	0	0	0	0	30,246
	PINAL	3,364	0	620	0	0	62,266
	SANTA CRUZ	560	0	1,345	0	0	3,654
	YAVAPAI	113	0	0	19,899	0	1,107
	YUMA	165	0	0	240	0	890
	ARIZONA		22,692	587	4,965	88,566	382

REPORT 2

U.S. AGRICULTURAL LANDHOLDINGS (ACRES)
 BY COUNTRY OF FOREIGN OWNER
 BY STATE AND COUNTY AS OF FEBRUARY 28, 2002

STATE NAME	COUNTY NAME	CANADA	FRANCE	GERMANY	SWITZERLAND	UNITED KINGDOM	ALL OTHERS
ARKANSAS	ARKANSAS	0	0	0	0	626	0
	ASHLEY	0	0	0	0	0	7
	BAXTER	0	0	0	0	0	108
	BOONE	56	0	1,138	0	0	0
	BRADLEY	10	0	43	0	0	60
	CHICOT	2,069	871	8,978	402	0	8,033
	CLAY	0	0	0	0	0	1,460
	CONWAY	0	0	0	0	0	1,338
	CRAIGHEAD	0	188	0	320	0	1,215
	CRITTENDEN	0	0	0	0	486	142
	CROSS	0	0	4,707	0	0	2,827
	DESHA	0	1,052	2,429	0	0	5,740
	DREW	0	0	1,164	0	0	336
	FRANKLIN	0	0	0	0	0	5,740
	INDEPENDENCE	0	0	0	0	0	40
	IZARD	0	0	0	0	34	1,075
	JACKSON	0	1,320	0	0	23	622
	JEFFERSON	0	0	4,630	1,805	0	5,524
	JOHNSON	58	0	40	0	0	0
	LAFAYETTE	0	0	421	667	0	2,175
	LEE	0	0	2,248	3,935	0	0
	LINCOLN	0	0	0	159	0	0
	LITTLE RIVER	687	0	3,120	640	0	3,274
	LOGAN	0	0	100	80	0	114
	LONOKE	0	0	1,063	320	0	2,450
	MADISON	0	0	230	0	0	0
	MILLER	0	0	440	0	0	30,559
	MISSISSIPPI	0	902	0	0	0	15
	MONROE	0	0	3,720	1,610	0	1,308
	MONTGOMERY	0	0	0	0	0	206
	NEVADA	0	0	0	0	1,704	0
	PHILLIPS	0	0	0	0	0	34
POINSETT	0	0	653	420	0	2,039	
POLK	0	0	300	0	150	250	
POPE	0	116	0	0	0	0	
PRAIRIE	0	0	813	0	0	464	
PULASKI	0	0	0	0	0	2,381	
SAINT FRANCIS	0	0	4,505	1,765	0	1,214	
SEARCY	0	0	1,011	0	0	3,831	
SEVIER	0	0	0	233	0	0	
UNION	0	0	763	0	0	0	
WASHINGTON	91	0	0	0	0	31	
WHITE	0	0	0	0	0	2,794	
WOODRUFF	0	0	2,867	0	0	3,284	
-----		2,971	4,449	45,383	12,356	3,023	84,950
ARKANSAS							

REPORT 2 U.S. AGRICULTURAL LANDHOLDINGS (ACRES)
 BY COUNTRY OF FOREIGN OWNER
 BY STATE AND COUNTY AS OF FEBRUARY 28, 2002

STATE NAME	COUNTY NAME	CANADA	FRANCE	GERMANY	SWITZERLAND	UNITED KINGDOM	ALL OTHERS
CALIFORNIA	ALAMEDA	691	0	708	0	184	2,420
	BUTTE	357	609	0	400	97,718	3,114
	CALAVERAS	0	0	0	0	47	0
	COLUSA	0	0	165	0	368	3,929
	CONTRA COSTA	0	859	410	0	2,333	9,144
	EL DORADO	0	0	0	0	0	426
	FRESNO	752	4,774	6,846	942	9,588	30,711
	GLENN	0	0	608	0	356	7,277
	IMPERIAL	500	37,723	1	0	0	120
	KERN	1,876	1,807	14,041	2,050	19,255	95,983
	KINGS	0	0	1,444	160	0	2,405
	LAKE	0	0	13	0	0	512
	LOS ANGELES	71	0	42	900	318	835
	MADERA	864	927	188	4,221	755	13,667
	MARIN	0	0	0	0	0	190
	MENDOCINO	1,662	955	2,190	0	160	39,081
	MERCED	121	0	273	2,277	320	5,343
	MODOC	0	0	0	0	0	540
	MONO	11	820	0	0	0	30
	MONTEREY	1,408	0	1,452	631	1,632	3,780
	NAPA	1,524	3,422	850	2,312	1,133	17,591
	ORANGE	4,548	0	18	0	0	7,460
	PLACER	0	19	160	0	0	6,619
	PLUMAS	3,674	0	0	0	10,275	0
	RIVERSIDE	2,640	153	478	1,033	352	8,242
	SACRAMENTO	51	0	2,417	624	1,011	7,856
	SAN BENITO	0	29	70	0	12,817	10,599
	SAN BERNADINO	2,815	13	415	10	957	2,314
	SAN DIEGO	559	0	0	542	25	48,243
	SAN JOAQUIN	0	960	2,197	417	1,007	17,463
	SAN LUIS OBISPO	47	125	25,600	1,750	1,033	15,230
	SAN MATEO	0	0	0	0	0	862
	SANTA BARBARA	286	0	12	0	32,005	18,279
	SANTA CLARA	620	0	30	0	8,636	8,844
	SANTA CRUZ	0	0	0	0	0	200
	SHASTA	0	0	0	0	12,309	7,152
	SIERRA	0	0	0	0	0	7,840
	SISKIYOU	715	0	0	0	15,368	7,840
	SOLANO	257	141	1,012	1,268	287	1,585
	SONOMA	764	1,812	2,884	1,410	3,553	5,033
	STANISLAUS	65	0	348	0	267	2,135
	SUTTER	895	100	383	10,396	81	4,674
	TEHAMA	59	0	1,654	2,423	109,593	3,390
	TRINITY	0	0	0	0	160	11,474
	TULARE	4,153	2,947	3,516	409	439	80
TUOLUMNE	2,752	0	0	0	0	6,999	
VENTURA	125	0	0	0	8,756	0	
YOLO	1,466	606	1,069	523	81	16,892	
YUBA	214	40	0	809	2,492	6,930	

REPORT 2

U.S. AGRICULTURAL LANDHOLDINGS (ACRES)
 BY COUNTRY OF FOREIGN OWNER
 BY STATE AND COUNTY AS OF FEBRUARY 28, 2002

STATE NAME	COUNTY NAME	CANADA	FRANCE	GERMANY	SWITZERLAND	UNITED KINGDOM	ALL OTHERS
CALIFORNIA		36,542	58,841	71,494	35,507	355,671	466,773

U.S. AGRICULTURAL LANDHOLDINGS (ACRES)
 BY COUNTRY OF FOREIGN OWNER
 BY STATE AND COUNTY AS OF FEBRUARY 28, 2002

STATE NAME	COUNTY NAME	CANADA	FRANCE	GERMANY	SWITZERLAND	UNITED KINGDOM	ALL OTHERS
COLORADO	ADAMS	10,176	1,846	0	0	1,275	116
	ALAMOSA	0	400	0	0	0	24,982
	ARAPAHOE	8,315	0	21,252	0	0	154
	BOULDER	0	0	0	0	644	637
	CHEYENNE	21,053	0	25,587	0	0	1,916
	CONEJOS	54	0	0	0	1,760	0
	COSTILLA	0	0	12,400	0	0	17,162
	CROWLEY	4,211	0	0	22	0	243
	CUSTER	0	0	0	200	963	40
	DELTA	0	0	0	0	0	0
	DOLORES	0	0	0	0	0	928
	DOUGLAS	4,480	750	3,478	0	3,749	5,814
	EAGLE	40	0	0	0	0	32,648
	ELBERT	0	0	8,066	0	0	18,161
	EL PASO	520	0	0	0	0	1,108
	FREMONT	48	0	60	0	605	0
	GARFIELD	10,353	200	0	22	0	18,901
	GRAND	0	0	0	0	200	0
	GUNNISON	440	0	0	0	390	0
	HUERFANO	0	0	0	2,411	0	0
	JACKSON	233	0	0	0	0	3,741
	JEFFERSON	346	0	0	580	0	0
	KIOWA	13,789	0	0	0	648	244
	KIT CARSON	5,649	0	625	0	0	1,329
	LA PLATA	40	0	19,449	0	0	2,128
	LARIMER	583	0	0	0	0	1,132
	LAS ANIMAS	0	203	83	5,337	1,132	50
	LINCOLN	37,368	63,708	0	0	1,053	433
	LOGAN	3,570	0	682	0	3,507	2,440
	MESA	0	0	0	0	0	8,680
	MOFFAT	478	0	0	0	0	14,995
	MONTEZUMA	0	0	22,432	0	64,915	0
	MONTROSE	0	0	0	0	50	0
	MORGAN	155	0	0	0	0	0
	OTERO	5,965	0	160	0	0	1,160
	OURAY	0	0	0	0	0	0
	PARK	0	0	0	0	0	2,585
PHILLIPS	0	0	0	1,920	0	0	
PITKIN	0	0	0	0	0	883	
PROWERS	640	0	0	0	0	454	
PUEBLO	0	0	0	0	0	230	
RIO BLANCO	0	0	0	0	0	3,179	
RIO GRANDE	160	0	0	0	6,685	24,965	
ROUTT	35	0	0	0	290	0	
SAGUACHE	11,482	0	35,422	2,896	11	0	
SAN JUAN	0	0	0	0	1,240	6,273	
SAN MIGUEL	0	0	0	0	0	997	
SUMMIT	769	0	0	0	0	1,075	
WASHINGTON	6,587	0	0	960	0	1,322	

REPORT 2

U.S. AGRICULTURAL LANDHOLDINGS (ACRES)
 BY COUNTRY OF FOREIGN OWNER
 BY STATE AND COUNTY AS OF FEBRUARY 28, 2002

STATE NAME	COUNTY NAME	CANADA	FRANCE	GERMANY	SWITZERLAND	UNITED KINGDOM	ALL OTHERS
COLORADO	WELD	4,560	1,184	0	0	724	1,931
	YUMA	0	0	1,112	0	0	2,719
COLORADO		152,099	68,291	156,358	17,352	89,841	204,623

U.S. AGRICULTURAL LANDHOLDINGS (ACRES)
 BY COUNTRY OF FOREIGN OWNER
 BY STATE AND COUNTY AS OF FEBRUARY 28, 2002

STATE NAME	COUNTY NAME	CANADA	FRANCE	GERMANY	SWITZERLAND	UNITED KINGDOM	ALL OTHERS
CONNECTICUT	FAIRFIELD	38	0	0	0	0	251
	HARTFORD	0	0	51	79	334	0
	LITCHFIELD	0	0	0	0	0	242
	NEW LONDON	0	0	17	0	0	0
	TOLLAND	32	0	0	0	0	0
	WINDHAM	0	0	0	0	0	172
CONNECTICUT		70	0	68	79	334	665

REPORT 2

U.S. AGRICULTURAL LANDHOLDINGS (ACRES)
 BY COUNTRY OF FOREIGN OWNER
 BY STATE AND COUNTY AS OF FEBRUARY 28, 2002

STATE NAME	COUNTY NAME	CANADA	FRANCE	GERMANY	SWITZERLAND	UNITED KINGDOM	ALL OTHERS
DELAWARE	KENT	128	0	239	0	0	162
DELAWARE	NEW CASTLE	316	0	893	0	26	3,797
DELAWARE		444	0	1,132	0	26	3,959

U.S. AGRICULTURAL LANDHOLDINGS (ACRES)
 BY COUNTRY OF FOREIGN OWNER
 BY STATE AND COUNTY AS OF FEBRUARY 28, 2002

STATE NAME	COUNTY NAME	CANADA	FRANCE	GERMANY	SWITZERLAND	UNITED KINGDOM	ALL OTHERS	
FLORIDA	ALACHUA	318	0	160	0	7,319	23,597	
	BAKER	0	0	0	0	0	57,810	
	BAY	0	0	30,735	0	0	0	
	BRADFORD	0	0	0	0	0	38,471	
	BREVARD	282	0	0	1,659	0	3,959	
	BROWARD	1,166	0	238	0	0	616	
	CALHOUN	10	0	4,851	0	0	0	
	CHARLOTTE	15	0	71	6,187	175	155	
	CITRUS	0	455	0	0	0	30	
	CLAY	0	1,886	0	0	0	7,088	
	COLLIER	79	222	48	79	0	11,076	
	COLUMBIA	80	0	0	0	2,646	1,859	
	DADE	2,612	813	78	25	540	14,370	
	DESOTA	1,157	2,113	113	0	0	1,632	
	DIXIE	157	0	7,436	0	0	0	
	DUVAL	0	0	0	0	0	6,853	
	FLORIDA	ESCAMBIA	0	0	249	0	0	0
		FRANKLIN	0	0	37,026	0	0	0
		GADSDEN	0	0	562	0	73	2,366
		GILCHRIST	85	0	387	0	11,021	20,940
		GLADES	10	40	0	0	0	7,248
		GULF	0	0	0	0	0	311
		HAMILTON	28,007	0	0	0	6,194	0
		HARDEE	0	168	2,977	119	0	1,895
		HENDRY	0	3,905	219	0	16	8,505
		HIGHLANDS	40	2,952	30	243	71	2,300
		HILLSBOROUGH	7,470	3,782	10	643	0	76
	INDIAN RIVER	178	0	531	352	0	25,472	
	JACKSON	0	0	200	2,548	0	2,576	
	JEFFERSON	520	0	0	2,494	0	394	
	LAKE	614	292	72	392	0	16,847	
	LEE	5	75	348	0	0	8,211	
	LEVY	480	0	653	0	7,779	1,064	
	LIBERTY	0	0	850	0	0	0	
	MADISON	0	0	0	80	0	24,983	
	MANATEE	22	6,789	0	925	0	1,171	
	MARION	7,316	115	659	312	2,632	38,264	
	MARTIN	100	15,778	0	10	0	13,546	
	NASSAU	0	0	0	0	0	65,251	
	OKALOOSA	0	0	0	1,750	0	20,068	
	OKEECHOBEE	37	0	0	0	22	17,197	
	ORANGE	9,034	53	243	92	2,096	22,218	
	OSCEOLA	130	3,039	0	0	42	13,791	
	PALM BEACH	2,843	7	4	20	70	136,644	
	PASCO	1,438	0	0	0	0	963	
	PINELLAS	0	0	0	0	0	55	
	POLK	2,284	0	700	145	2,150	22,958	
	PUTNAM	1,122	0	107	0	0	600	
	ST JOHNS	663	0	0	0	0	10,191	

REPORT 2

U.S. AGRICULTURAL LANDHOLDINGS (ACRES)
 BY COUNTRY OF FOREIGN OWNER
 BY STATE AND COUNTY AS OF FEBRUARY 28, 2002

STATE NAME	COUNTY NAME	CANADA	FRANCE	GERMANY	SWITZERLAND	UNITED KINGDOM	ALL OTHERS
FLORIDA	ST LUCIE	201	4,502	179	0	0	5,364
	SANTA ROSA	0	0	0	837	0	426
	SARASOTA	0	0	0	0	0	748
	SEMINOLE	1,000	0	20	0	143	939
	SUMTER	15	0	150	0	0	4,087
	SUWANNEE	489	0	3,768	0	1,190	102
	TAYLOR	20	0	0	0	0	0
	VOLUSIA	2,995	0	0	0	0	5,168
	WAKULLA	0	0	61	0	0	0
	WALTON	0	0	0	270	0	760
	FLORIDA		72,994	46,986	93,735	19,182	44,179

U.S. AGRICULTURAL LANDHOLDINGS (ACRES)
 BY COUNTRY OF FOREIGN OWNER
 BY STATE AND COUNTY AS OF FEBRUARY 28, 2002

STATE NAME	COUNTY NAME	CANADA	FRANCE	GERMANY	SWITZERLAND	UNITED KINGDOM	ALL OTHERS
GEORGIA	BAKER	1,337	0	0	0	410	1,268
	BALDWIN	0	0	1,479	0	0	0
	BANKS	0	0	172	152	0	793
	BARROW	0	0	96	1,655	0	584
	BARTOW	0	0	1,290	0	275	342
	BERRIEN	0	0	0	0	164	0
	BIBB	0	786	0	0	0	0
	BLECKLEY	0	0	262	0	0	0
	BROOKS	0	0	1,705	435	0	183
	BRYAN	0	0	510	0	0	0
	BULLOCH	0	0	780	0	0	1,560
	BURKE	2,307	1,258	533	0	0	3,899
	BUTTS	0	0	228	0	309	77
	CALHOUN	0	0	1,156	508	0	70
	CAMDEN	0	0	0	0	0	13
	CANDLER	0	0	2,361	0	0	152
	CARROLL	0	0	130	0	0	0
	CHARLTON	15,342	0	2,630	0	0	322
	CHATHAM	0	0	40	0	0	2,137
	CHEROKEE	0	0	0	0	0	1,817
	CLAYTON	0	0	79	0	458	82
	CLINGCH	0	0	3,241	0	0	100,557
	COBB	0	0	363	0	0	0
	COFFEE	0	0	1,924	0	0	0
	COLQUITT	0	0	427	0	1,837	0
	COLUMBIA	0	0	0	0	0	2,458
	COOK	48	0	0	0	0	228
	COWETA	0	0	370	0	0	1,197
	CRISP	0	0	57	1,280	0	327
	DAWSON	0	0	0	0	0	0
	DECATUR	0	0	3,709	0	728	0
	DEKALB	0	0	217	0	92	521
	DODGE	0	0	928	0	46	0
	DOOLY	0	0	5,441	317	0	0
	DOUGHERTY	0	0	817	186	0	850
	DOUGLAS	0	0	323	0	0	436
	EARLY	0	0	260	0	0	0
EFFINGHAM	3,029	0	1,634	0	0	340	
ELBERT	368	0	0	0	841	112	
EMANUEL	883	0	3,765	75	0	316	
EVANS	0	0	0	0	0	139	
FANNIN	0	0	0	0	0	214	
FLOYD	0	0	0	0	0	654	
FORSYTH	0	0	0	0	180	52	
FRANKLIN	0	0	0	0	0	263	
FULTON	748	0	3,431	0	0	1,029	
GILMER	0	0	222	0	115	2,646	
GLASCOCK	3,005	444	472	0	880	0	
GRADY	0	0	1,526	0	0	0	

REPORT 2

U.S. AGRICULTURAL LANDHOLDINGS (ACRES)
 BY COUNTRY OF FOREIGN OWNER
 BY STATE AND COUNTY AS OF FEBRUARY 28, 2002

STATE NAME	COUNTY NAME	CANADA	FRANCE	GERMANY	SWITZERLAND	UNITED KINGDOM	ALL OTHERS
GEORGIA	GREENE	5,432	0	553	0	0	2,610
	GWINNETT	0	0	563	151	0	1,821
	HALL	0	0	1,157	0	0	7,918
	HANCOCK	10,502	0	1,087	0	0	0
	HARALSON	0	0	1,111	0	0	0
	HARRIS	0	0	0	0	0	120
	HART	0	249	0	181	679	31
	HEARD	0	0	2,533	0	0	0
	HENRY	0	0	1,414	0	0	1,601
	HOUSTON	0	148	3,481	1,179	1,961	7,847
	IRWIN	0	0	0	0	457	0
	JACKSON	0	0	250	0	229	259
	JASPER	0	0	1,658	0	0	4,328
	JEFF DAVIS	0	0	6,771	0	38	0
	JEFFERSON	40	3,879	1,693	0	1,103	3,472
	JENKINS	0	0	1,022	0	0	2,811
	JOHNSON	0	0	8,682	475	0	4,586
	JONES	0	0	0	0	0	282
	LAMAR	0	0	770	0	372	0
	LAURENS	0	0	438	745	0	1,650
	LEE	0	0	0	1,144	0	3,063
	LINCOLN	16	0	0	0	0	1,442
	LOWNDES	0	0	334	0	0	0
	MCDUFFIE	0	139	1,394	914	0	0
	MCINTOSH	0	2,329	198	0	0	0
	MACON	0	0	34	375	380	441
	MADISON	0	0	0	98	0	1,954
	MARION	0	0	101	1,485	277	405
	MERIWETHER	0	0	0	0	0	7,093
	MILLER	0	0	1,129	0	0	2,647
	MITCHELL	0	0	7,539	0	1,883	646
	MONROE	0	0	0	0	133	0
MONTGOMERY	0	0	1,611	0	0	124	
MORGAN	0	0	3,976	0	792	288	
MURRAY	0	0	0	0	0	770	
NEWTON	319	0	4,673	297	0	1,894	
OCONEE	0	0	357	0	0	631	
OGLETHORPE	0	0	1,183	121	0	7,225	
PAULDING	0	0	254	0	0	0	
PEACH	0	749	0	0	0	181	
PICKENS	0	0	0	0	4,333	0	
PIERCE	0	0	0	0	0	334	
PIKE	0	0	605	0	0	418	
POLK	0	0	149	0	0	852	
PULASKI	0	59	4,378	0	0	0	
PUTNAM	0	0	348	111	0	23,939	
RANDOLPH	0	0	0	0	0	199	
RICHMOND	0	0	1,381	0	35	1,381	
ROCKDALE	0	0	0	0	0	23	

REPORT 2

U.S. AGRICULTURAL LANDHOLDINGS (ACRES)
 BY COUNTRY OF FOREIGN OWNER
 BY STATE AND COUNTY AS OF FEBRUARY 28, 2002

STATE NAME	COUNTY NAME	CANADA	FRANCE	GERMANY	SWITZERLAND	UNITED KINGDOM	ALL OTHERS
HAWAII	HAWAII	66	0	23	0	3,128	102,104
	HONOLULU	0	0	0	0	0	5,304
	KAUAI	0	0	384	216	0	7,273
	MAUI	0	0	0	0	0	53,646
-----		66	0	407	216	3,128	168,327
HAWAII							

U.S. AGRICULTURAL LANDHOLDINGS (ACRES)
 BY COUNTRY OF FOREIGN OWNER
 BY STATE AND COUNTY AS OF FEBRUARY 28, 2002

STATE NAME	COUNTY NAME	CANADA	FRANCE	GERMANY	SWITZERLAND	UNITED KINGDOM	ALL OTHERS
IDAHO	ADA	23	0	202	0	0	0
	ADAMS	0	0	0	0	0	1,802
	BEAR LAKE	0	0	0	0	0	0
	BONNER	470	0	0	0	3,667	0
	BOUNDARY	15	0	0	0	0	0
	CAMAS	0	0	0	0	0	0
	CANYON	0	0	56	0	2,450	0
	CARIBOU	4,541	0	0	379	0	446
	CLEARWATER	0	0	0	0	1,450	0
	ELMORE	0	0	210	0	0	0
	FRANKLIN	0	0	0	0	0	160
	FREMONT	0	0	0	0	910	0
	GEM	94	0	0	0	0	143
	JEROME	60	0	0	0	0	76
	KOOTENAI	126	0	0	0	0	0
	LEMHI	80	0	15	0	0	0
	OWYHEE	0	0	0	0	0	593
	POWER	15	0	0	0	0	346
	SHOSHONE	0	0	0	0	0	0
	TETON	0	0	0	0	0	1,111
	TWIN FALLS	0	0	0	0	0	3,276
WASHINGTON	0	0	323	183	0	320	
		5,424	0	806	562	11,215	0
IDAHO					19,692		8,273

REPORT 2

U.S. AGRICULTURAL LANDHOLDINGS (ACRES)
 BY COUNTRY OF FOREIGN OWNER
 BY STATE AND COUNTY AS OF FEBRUARY 28, 2002

STATE NAME	COUNTY NAME	CANADA	FRANCE	GERMANY	SWITZERLAND	UNITED KINGDOM	ALL OTHERS
ILLINOIS	ADAMS	0	0	0	274	0	0
	ALEXANDER	0	0	202	0	59	2,061
	BOONE	0	0	0	0	127	824
	BROWN	0	0	0	0	1,461	0
	BUREAU	0	0	0	0	0	10
	CARROLL	0	0	74	0	0	0
	CASS	0	0	267	0	0	0
	CHAMPAIGN	40	0	1,693	238	521	4,213
	CHRISTIAN	0	0	0	0	0	187
	CLARK	0	0	297	0	0	0
	CLINTON	0	0	0	160	0	0
	COLES	0	0	516	0	0	0
	COOK	0	18	0	0	0	129
	CRAWFORD	0	0	0	0	0	60
	CUMBERLAND	0	0	0	0	0	17
	DEKALB	0	0	596	4	0	5,625
	DEWITT	0	72	652	494	0	1,395
	DOUGLAS	154	0	0	23	190	3,212
	DUPAGE	0	96	0	0	0	52
	EDGAR	83	0	7	0	0	0
	EDWARDS	0	0	0	0	0	30
	EFFINGHAM	0	0	0	0	0	2,143
	FAYETTE	60	0	0	0	0	10
	FORD	160	0	0	0	0	613
	FRANKLIN	0	0	240	0	20	5,770
	FULTON	0	0	0	0	0	1,783
	GREENE	123	0	4,416	0	0	320
	GRUNDY	518	0	0	0	205	320
	HAMILTON	0	0	5,465	0	0	80
	HANCOCK	0	0	81	0	0	0
	HARDIN	0	0	1,300	0	0	0
	HENDERSON	0	0	0	0	0	0
HENRY	0	0	240	0	0	0	
IROQUOIS	43	0	187	0	0	1,982	
JACKSON	0	0	0	0	0	1,189	
JEFFERSON	0	0	10,255	0	47	0	
JERSEY	0	0	2,295	0	14	0	
JODAVIESS	0	0	0	0	487	1,078	
JOHNSON	0	0	0	0	0	0	
KANE	0	0	240	0	0	40	
KANKAKEE	0	0	65	674	0	182	
KENDALL	0	0	0	0	0	74	
KNOX	259	0	190	0	1,605	568	
LAKE	142	0	0	0	0	850	
LA SALLE	160	0	0	0	0	201	
LAWRENCE	0	0	963	435	312	1,713	
LEE	0	13	0	0	0	0	
LIVINGSTON	199	0	2,294	0	0	1,498	
LOGAN	74	0	648	0	143	661	

U.S. AGRICULTURAL LANDHOLDINGS (ACRES)
 BY COUNTRY OF FOREIGN OWNER
 BY STATE AND COUNTY AS OF FEBRUARY 28, 2002

STATE NAME	COUNTY NAME	CANADA	FRANCE	GERMANY	SWITZERLAND	UNITED KINGDOM	ALL OTHERS
ILLINOIS	MCDONOUGH	40	0	0	424	687	0
	MCHEMRY	0	0	3,220	0	0	310
	MCCLEAN	160	553	1,890	262	319	400
	MACON	0	15	747	397	320	1,083
	MACOUPIN	0	0	638	0	51	150
	MADISON	0	0	0	0	0	711
	MARION	0	0	0	0	204	0
	MARSHALL	0	0	0	0	363	374
	MASON	0	2,126	0	0	0	0
	MASSAC	0	282	2,345	0	0	0
	MONTGOMERY	0	0	6	0	0	0
	MORGAN	0	0	0	151	0	0
	MOULTRIE	80	0	575	0	266	479
	OGLE	469	0	688	170	537	26
	PEORIA	0	0	0	0	0	1,447
	PERRY	0	0	0	0	53	5,560
	PIATT	254	0	23,662	0	0	120
	POPE	0	0	0	480	0	793
	PULASKI	0	0	976	0	0	5,708
	PUTNAM	0	990	1,779	0	0	0
	RANDOLPH	0	0	78	0	0	0
	RICHLAND	0	0	3,259	0	0	1,433
	ST CLAIR	0	0	0	0	0	39
	SALINE	0	0	0	0	120	82
	SANGAMON	0	94	3,284	0	0	0
	SCHUYLER	615	0	357	0	488	486
	SCOTT	0	0	0	0	99	0
	SHELBY	0	0	0	0	0	0
	STEPHENSON	0	0	0	0	0	458
	TAZEWELL	0	0	0	0	10	553
	UNION	0	205	0	0	0	642
	VERMILLION	656	500	0	0	0	0
	WABASH	0	0	181	0	0	630
WARREN	33	0	439	0	0	1,156	
WAYNE	40	4,674	160	0	0	0	
WILL	0	20	644	980	0	216	
WILLIAMSON	0	0	0	0	814	3,915	
WINNEBAGO	0	0	2,326	0	0	164	
WOODFORD	0	0	0	0	380	1,283	
		0	0	0	299	767	
		4,362	13,152	79,077	5,465	9,902	68,517
ILLINOIS							

REPORT 2

U.S. AGRICULTURAL LANDHOLDINGS (ACRES)
 BY COUNTRY OF FOREIGN OWNER
 BY STATE AND COUNTY AS OF FEBRUARY 28, 2002

STATE NAME	COUNTY NAME	CANADA	FRANCE	GERMANY	SWITZERLAND	UNITED KINGDOM	ALL OTHERS
INDIANA	ADAMS	60	0	40	212	0	0
	ALLEN	0	0	0	0	201	232
	BENTON	0	0	287	320	0	169
	BOONE	0	0	0	820	288	0
	CASS	0	0	417	0	60	0
	CLARK	0	1,722	0	0	0	0
	CLAY	0	0	0	0	889	0
	DAVISS	0	0	0	0	506	0
	DECATUR	0	0	0	0	14	0
	DEKALB	0	0	0	0	382	16
	ELKHART	0	0	0	0	60	0
	GIBSON	0	0	473	0	6,804	6,487
	GREENE	0	0	0	0	115	225
	HAMILTON	0	0	0	0	186	0
	HANCOCK	0	0	0	0	0	318
	HENRY	0	0	0	0	0	684
	JASPER	0	0	1,214	180	0	277
	JAY	0	0	0	0	0	157
	JEFFERSON	0	0	0	0	304	0
	JOHNSON	0	0	82	0	6	0
	KNOX	0	0	17	0	761	3,946
	LAKE	0	0	320	0	0	0
	LA PORTE	0	0	0	677	0	0
	LAWRENCE	0	0	0	0	0	0
	MADISON	0	0	2,530	0	0	74
	MARION	0	0	379	0	0	92
	MONROE	0	0	0	0	0	34
	MONTGOMERY	0	0	3,683	0	0	0
	MORGAN	0	0	0	0	0	434
	NEWTON	0	0	1,036	0	0	612
	NOBLE	0	0	0	0	0	301
	ORANGE	134	0	0	0	0	0
	OWEN	0	0	0	0	148	80
PARKE	0	0	0	169	0	0	
PERRY	0	0	107	0	0	0	
PIKE	0	0	0	0	664	13,250	
PORTER	0	0	87	0	296	28	
PUTNAM	0	0	368	0	204	18	
RIPLEY	560	0	103	0	0	0	
RUSH	0	0	0	0	0	67	
ST JOSEPH	0	0	0	0	0	103	
SCOTT	0	0	0	0	0	98	
SHELBY	0	0	0	0	0	105	
STEUBEN	98	0	0	0	136	363	
SULLIVAN	0	0	0	0	3,712	0	
SWITZERLAND	0	0	921	0	0	0	
TIPPECANOE	0	0	108	0	0	91	
TIPTON	0	0	2	0	0	0	
VANDERBURGH	0	0	0	0	0	83	

U.S. AGRICULTURAL LANDHOLDINGS (ACRES)
 BY COUNTRY OF FOREIGN OWNER
 BY STATE AND COUNTY AS OF FEBRUARY 28, 2002

STATE NAME	COUNTY NAME	CANADA	FRANCE	GERMANY	SWITZERLAND	UNITED KINGDOM	ALL OTHERS
INDIANA	VERMILLION	0	0	19	0	0	0
	VIGO	237	0	0	0	6,907	0
	WARREN	0	160	630	0	0	0
	WARRICK	0	0	364	0	0	671
	WASHINGTON	0	0	0	0	138	0
INDIANA	WHITE	0	0	0	1,690	20	1,933
		1,089	1,882	13,187	4,068	22,801	30,948

U.S. AGRICULTURAL LANDHOLDINGS (ACRES)
 BY COUNTRY OF FOREIGN OWNER
 BY STATE AND COUNTY AS OF FEBRUARY 28, 2002

STATE NAME	COUNTY NAME	CANADA	FRANCE	GERMANY	SWITZERLAND	UNITED KINGDOM	ALL OTHERS
IOWA	BENTON	0	0	379	37	0	269
	BLACK HAWK	0	0	160	0	0	54
	BOONE	0	0	0	0	21	496
	BUENA VISTA	0	0	1,013	0	0	0
	BUTLER	76	0	271	0	0	15
	CASS	0	0	80	0	0	0
	CEDAR	0	0	936	0	0	0
	CERRO GORDO	503	0	3,689	0	0	0
	CLARKE	0	0	0	0	0	241
	CLAY	0	0	6	0	0	242
	CLAYTON	20	0	0	0	0	0
	CLINTON	68	0	0	0	381	0
	DALLAS	0	0	142	0	0	85
	DECATUR	0	0	0	0	0	668
	DES MOINES	0	0	19	0	0	0
	DICKINSON	0	0	0	0	0	230
	EMMET	0	0	707	0	0	0
	FAYETTE	200	0	0	0	4	2,085
	FLOYD	0	0	237	0	0	316
	FRANKLIN	0	0	309	0	0	0
	HANGCOCK	0	0	314	0	0	0
	HOWARD	0	0	80	0	0	0
	JASPER	40	0	0	0	0	0
	JOHNSON	0	0	531	0	0	0
	JONES	0	0	0	0	0	0
	KOSSUTH	0	0	2,130	0	0	55
	LEE	15	377	80	0	0	0
	LINN	0	0	1,366	0	0	0
	LYON	290	0	0	0	0	550
	MAHASKA	80	0	301	0	0	0
	MARION	0	0	0	0	0	255
	MARSHALL	160	0	37	0	0	0
	MILLS	0	0	0	0	43	347
	MITCHELL	0	0	0	0	0	0
	MONROE	0	0	1,542	0	0	257
	MONTGOMERY	0	0	0	0	0	0
	MUSCATINE	1,905	0	0	0	230	0
	O BRIEN	0	0	0	0	0	0
	PAGE	0	0	0	0	0	20
	PALO ALTO	15	0	0	0	0	77
	POCAHONTAS	0	0	80	0	0	0
	POLK	0	0	696	0	0	0
	E POTTAWATTAMIE	0	0	0	0	0	159
	POWESHIEK	0	0	0	0	377	500
	RINGGOLD	0	0	159	0	0	748
	SAC	0	0	0	0	0	0
	SCOTT	170	506	640	0	0	0
	SHELBY	0	0	465	0	0	226
	STORY	199	0	225	0	0	114

REPORT 2

U.S. AGRICULTURAL LANDHOLDINGS (ACRES)
 BY COUNTRY OF FOREIGN OWNER
 BY STATE AND COUNTY AS OF FEBRUARY 28, 2002

STATE NAME	COUNTY NAME	CANADA	FRANCE	GERMANY	SWITZERLAND	UNITED KINGDOM	ALL OTHERS
IOWA	TAMA	0	0	0	40	0	80
	TAYLOR	0	0	1,040	0	0	0
	UNION	0	0	0	0	0	256
	VAN BUREN	0	0	626	0	0	0
	WAPELLO	0	0	0	0	0	43
	WASHINGTON	0	0	0	25	0	0
	WAYNE	0	0	307	0	0	0
	WEBSTER	30	0	0	0	0	435
	WOODBURY	1,355	0	0	0	0	644
	WORTH	0	0	536	0	0	0
	WRIGHT	0	0	0	0	0	342
IOWA		5,126	883	19,103	102	1,056	9,809

REPORT 2

U.S. AGRICULTURAL LANDHOLDINGS (ACRES)
 BY COUNTRY OF FOREIGN OWNER
 BY STATE AND COUNTY AS OF FEBRUARY 28, 2002

STATE NAME	COUNTY NAME	CANADA	FRANCE	GERMANY	SWITZERLAND	UNITED KINGDOM	ALL OTHERS
KANSAS	ALLEN	0	0	0	0	0	51
	BARBER	0	0	0	0	80	0
	BOURBON	120	0	0	0	0	40
	BUTLER	0	0	0	0	0	8,315
	CHAUTAQUA	0	0	0	0	0	5,007
	CHEYENNE	0	0	320	0	0	1,600
	CLAY	63	0	0	0	0	0
	COMANCHE	0	0	0	0	0	4,339
	COWLEY	31	0	0	0	0	0
	DECATUR	320	0	0	0	0	0
	DONIPHAN	0	640	0	305	0	60
	EDWARDS	6,671	0	0	0	0	525
	GEARY	0	0	0	0	25	160
	GRANT	0	0	1,172	1,000	160	960
	GREELEY	0	0	0	0	0	616
	GREENWOOD	0	0	0	179	0	450
	HARVEY	157	0	0	0	0	0
	HASKELL	0	0	0	0	0	0
	HODGEMAN	0	0	0	0	0	160
	JACKSON	0	0	0	0	0	0
	JEWELL	280	0	0	0	23	0
	JOHNSON	0	0	0	0	1,114	0
	KEARNY	160	0	0	0	80	731
	KIOWA	0	0	0	0	0	3,858
	LABETTE	348	0	0	0	0	3,950
	LINCOLN	0	0	0	0	0	0
	MCPHERSON	0	0	0	0	0	496
	MARION	0	0	40	0	0	196
	MONTGOMERY	0	0	80	0	0	221
	MORTON	0	0	0	0	0	1,334
	NEMAHA	0	0	0	0	0	40
	NORTON	320	0	158	0	0	640
	OSAGE	0	0	100	0	0	0
OTTAWA	506	0	0	0	0	0	
PAWNEE	0	0	0	0	0	0	
PHILLIPS	0	0	0	0	2	0	
RENO	589	0	0	1,197	80	0	
RICE	0	0	0	0	338	0	
ROOKS	0	0	0	839	0	80	
RUSSELL	0	0	0	0	0	0	
SCOTT	53	0	0	0	0	300	
SEDGWICK	0	0	0	0	100	0	
SEWARD	0	0	0	0	0	160	
SHERMAN	322	0	2,231	0	0	472	
SMITH	0	0	0	320	0	0	
STANTON	321	0	0	0	0	0	
STEVENS	0	0	0	0	0	0	
WALLACE	0	0	2,680	0	0	2,549	
WASHINGTON	160	0	0	0	0	0	

U.S. AGRICULTURAL LANDHOLDINGS (ACRES)
 BY COUNTRY OF FOREIGN OWNER
 BY STATE AND COUNTY AS OF FEBRUARY 28, 2002

STATE NAME	COUNTY NAME	CANADA	FRANCE	GERMANY	SWITZERLAND	UNITED KINGDOM	ALL OTHERS
KANSAS	WICHITA	0	0	2,543	0	0	0
	WILSON	0	580	0	0	0	0
	WYANDOTTE	0	0	0	0	0	176
-----		10,421	1,220	9,324	3,840	2,002	37,086
KANSAS							

REPORT 2

U. S. AGRICULTURAL LANDHOLDINGS (ACRES)
 BY COUNTRY OF FOREIGN OWNER
 BY STATE AND COUNTY AS OF FEBRUARY 28, 2002

STATE NAME	COUNTY NAME	CANADA	FRANCE	GERMANY	SWITZERLAND	UNITED KINGDOM	ALL OTHERS
KENTUCKY	ALLEN	113	0	512	0	1,629	97
	ANDERSON	0	0	0	0	0	310
	BALLARD	0	0	1,161	0	0	0
	BARREN	63	0	625	0	0	0
	BOONE	26	0	0	0	0	0
	BOURBON	0	186	0	1,577	730	2,073
	BOYLE	239	0	0	0	0	0
	BRACKEN	0	0	125	0	0	0
	BREATHITT	0	0	1,666	0	0	0
	BRECKINRIDGE	0	0	550	0	0	0
	BUTLER	0	0	0	0	0	70
	CALDWELL	0	0	0	0	18	230
	CALLOWAY	0	17	0	0	0	78
	CARLISLE	0	245	0	0	0	0
	CARROLL	0	0	0	0	0	0
	CASEY	323	0	0	0	302	1,070
	CHRISTIAN	0	0	60	0	0	0
	CLARK	0	0	139	0	0	0
	CLARK	0	54	0	0	0	618
	CRITTENDEN	0	0	0	1,624	350	0
	EDMONSON	0	0	0	0	0	73
	ELLIOTT	0	0	461	0	0	0
	FAYETTE	863	0	0	764	591	9,551
	FLOYD	0	0	0	0	0	0
	GALLATIN	42	0	0	0	102	80
	GARRARD	0	0	0	0	0	257
	GRAVES	0	0	1,757	195	0	0
	GREEN	0	0	0	0	0	218
	HANCOCK	0	0	0	0	0	40
	HENDERSON	2,762	0	0	94	0	0
	HENRY	470	0	0	0	0	460
	HOPKINS	445	0	0	6,453	0	2,192
JEFFERSON	0	0	0	0	0	241	
JESSAMINE	85	0	0	80	91	12	
JOHNSON	0	0	0	4	0	0	
KNOTT	0	0	0	9,754	0	0	
KNOX	0	0	0	77	0	0	
LARUE	90	0	0	0	0	0	
LETCHER	0	0	0	6,898	0	0	
LEWIS	0	0	0	0	0	0	
LINCOLN	0	0	0	0	1,570	0	
LIVINGSTON	1,169	0	0	0	0	684	
LOGAN	0	0	0	614	0	0	
MADISON	0	0	219	0	0	0	
MAGOFFIN	0	0	0	0	0	12	
MARION	0	0	134	0	0	0	
MARSHALL	0	0	156	0	0	0	
MARSHALL	0	0	112	0	0	0	
MEADE	0	0	254	0	0	0	
MERCER	0	0	394	0	0	617	
METCALFE	0	0	0	982	0	181	

REPORT 2

U.S. AGRICULTURAL LANDHOLDINGS (ACRES)
 BY COUNTRY OF FOREIGN OWNER
 BY STATE AND COUNTY AS OF FEBRUARY 28, 2002

STATE NAME	COUNTY NAME	CANADA	FRANCE	GERMANY	SWITZERLAND	UNITED KINGDOM	ALL OTHERS
LOUISIANA	ACADIA	0	0	0	0	318	0
	ALLEN	193	0	0	0	0	0
	ASCENSION	140	0	1,486	0	0	5,195
	ASSUMPTION	540	0	0	0	0	0
	AVOUELLES	2,323	0	0	0	0	0
	BEAUREGARD	0	0	0	0	14,091	0
	BIENVILLE	0	0	0	0	80	192
	BOSSIER	0	0	0	0	0	147
	CADDO	0	0	4,129	653	0	1,435
	CALCASIEU	0	0	0	0	879	536
	CALDWELL	0	0	0	0	73	88,391
	CAMERON	0	0	0	0	80	0
	CATAHOULA	0	0	0	0	0	4,588
	CONCORDIA	0	0	0	0	11	7,437
	DE SOTO	0	0	0	0	0	414
	EAST CARROLL	0	0	860	0	0	555
	EAST FELICIANA	0	0	0	0	0	570
	FRANKLIN	0	0	0	1,654	1,448	0
	GRANT	0	0	0	0	36	0
	IBERVILLE	0	0	0	0	0	415
	JACKSON	0	0	0	0	229	0
	JEFFERSON	0	0	0	0	0	4,565
	JEFFERSON DAVIS	0	0	0	0	227	10
	LAFAYETTE	0	0	0	0	0	6
	LIVINGSTON	0	0	0	0	2	79
	MADISON	0	0	0	0	0	0
	MOREHOUSE	0	0	0	0	2,968	24,816
	NATCHITOCHES	588	0	0	1,989	0	545
	PLAQUEMINES	0	0	0	0	360	44,765
	RAPIDES	0	0	0	0	1,892	3,881
	RICHLAND	0	0	564	0	0	7,228
	ST CHARLES	0	0	0	0	54	52
	ST HELENA	0	0	0	0	50	0
	ST JAMES	0	0	0	0	555	4,805
	ST JOHN BAPTIST	0	0	0	0	0	2,212
	ST LANDRY	12	0	0	0	0	0
	ST MARTIN	0	0	0	0	114	0
	ST TAMMANY	0	0	0	0	0	3
	TANGIPAHOA	0	0	0	0	7,839	172
	UNION	0	0	0	0	1,080	0
VERMILLION	0	0	47	0	16,847	0	
VERNON	298	0	0	0	0	0	
WASHINGTON	0	0	0	0	42	385	
WEBSTER	0	0	0	0	0	234	
W BATON ROUGE	0	0	401	0	0	0	
WEST CARROLL	0	0	0	0	0	638	
WEST FELICIANA	0	0	1,250	743	0	0	
WINN	0	0	0	4,592	82,899	0	

REPORT 2

U.S. AGRICULTURAL LANDHOLDINGS (ACRES)
BY COUNTRY OF FOREIGN OWNER
BY STATE AND COUNTY AS OF FEBRUARY 28, 2002

STATE NAME	COUNTY NAME	CANADA	FRANCE	GERMANY	SWITZERLAND	UNITED KINGDOM	ALL OTHERS
LOUISIANA		4,094	2,558	7,833	11,618	129,206	204,271

REPORT 2

U. S. AGRICULTURAL LANDHOLDINGS (ACRES)
 BY COUNTRY OF FOREIGN OWNER
 BY STATE AND COUNTY AS OF FEBRUARY 28, 2002

STATE NAME	COUNTY NAME	CANADA	FRANCE	GERMANY	SWITZERLAND	UNITED KINGDOM	ALL OTHERS
MAINE	ANDROSCOGGIN	0	0	63	0	0	0
	AROOSTOOK	2,430,244	0	285	0	0	0
	CUMBERLAND	293	0	0	0	0	851
	FRANKLIN	17,204	0	0	0	690	4
	HANCOCK	1,055	0	0	151	0	6,690
	LINCOLN	46	0	0	0	666	0
	OXFORD	2,620	0	0	0	0	0
	PENOBSCOT	246,920	1,191	0	0	0	12
	PISCATAQUIS	234,513	1,010	0	461	0	743
	SOMERSET	53,649	0	0	0	0	62,591
	WALDO	0	0	0	428	51	46
	WASHINGTON	40,560	820	0	33,982	0	1,396
	YORK	404	0	0	0	0	217
	-----	-----	3,021	348	35,022	1,407	72,550
MAINE		3,027,508	3,021	348	35,022	1,407	72,550

U.S. AGRICULTURAL LANDHOLDINGS (ACRES)
 BY COUNTRY OF FOREIGN OWNER
 BY STATE AND COUNTY AS OF FEBRUARY 28, 2002

STATE NAME	COUNTY NAME	CANADA	FRANCE	GERMANY	SWITZERLAND	UNITED KINGDOM	ALL OTHERS
MARYLAND	ALLEGANY	0	0	120	0	0	0
	ANNE ARUNDEL	0	0	0	0	88	0
	BALTIMORE	110	864	0	0	0	0
	CALVERT	0	0	209	0	0	159
	CAROLINE	0	0	275	0	0	535
	CARROLL	0	1,365	1,840	0	0	50
	CECIL	2,777	0	1,641	0	0	1,102
	CHARLES	0	269	584	418	0	354
	FREDERICK	0	2,994	142	0	0	3,733
	HARFORD	0	0	0	0	0	1,620
	HOWARD	1,336	0	0	0	0	0
	KENT	192	0	4,450	0	0	5,138
	MONTGOMERY	0	0	0	0	0	1,697
	PRINCE GEORGES	0	0	0	0	0	104
	QUEEN ANNES	686	526	4,604	85	0	2,806
	SOMERSET	0	0	554	0	0	0
	TALBOT	0	86	1,482	60	0	801
	WASHINGTON	0	0	4,652	0	0	248
	WICOMICO	0	0	230	0	37	23
	-----		5,101	6,104	20,783	563	125

REPORT 2

U.S. AGRICULTURAL LANDHOLDINGS (ACRES)
 BY COUNTRY OF FOREIGN OWNER
 BY STATE AND COUNTY AS OF FEBRUARY 28, 2002

STATE NAME	COUNTY NAME	CANADA	FRANCE	GERMANY	SWITZERLAND	UNITED KINGDOM	ALL OTHERS
MASSACHUSETTS	BERKSHIRE	0	0	0	0	227	0
	FRANKLIN	0	0	231	0	131	0
	HAMPDEN	0	0	0	0	0	247
	HAMPSHIRE	0	0	0	0	614	0
	WORCHESTER	109	0	0	0	0	1,145
MASSACHUSETTS	109	0	231	0	972	1,392	

U.S. AGRICULTURAL LANDHOLDINGS (ACRES)
 BY COUNTRY OF FOREIGN OWNER
 BY STATE AND COUNTY AS OF FEBRUARY 28, 2002

STATE NAME	COUNTY NAME	CANADA	FRANCE	GERMANY	SWITZERLAND	UNITED KINGDOM	ALL OTHERS
MICHIGAN	ALLEGAN	0	0	0	0	0	193
	ARENAC	15	0	0	0	0	0
	BARAGA	0	0	0	0	0	59,145
	BARRY	0	0	0	0	0	370
	BAY	0	0	0	0	0	12
	BENZIE	33	0	0	0	0	0
	BERRIEN	185	0	160	0	0	13
	BRANCH	0	0	0	167	0	733
	CALHOUN	0	0	0	0	0	0
	CHEBOYGAN	80	0	0	0	0	40
	CHIPPewa	410	0	0	0	0	0
	EATON	362	0	0	0	0	0
	EMMET	40	0	0	0	0	0
	GENESEE	172	0	0	0	0	0
	GOGEBIC	0	0	0	0	0	0
	GRATIOT	72	0	0	0	0	32,430
	HILLSDALE	0	0	0	0	0	661
	HOUGHTON	40	0	0	0	82	2,017
	HURON	0	0	0	0	0	2,246
	INGHAM	0	0	0	0	0	346
	IONIA	0	0	0	0	0	1,505
	IRON	0	0	0	0	0	284
	ISABELLA	148	0	0	0	0	7,305
	JACKSON	0	0	0	0	0	0
	KALAMAZOO	0	0	0	61	0	908
	KENT	0	0	0	0	0	1,350
	KEWEENAW	0	0	0	0	0	550
	LAKE	0	0	0	0	0	141,907
	LAPEER	0	0	0	0	0	1,760
	LEELANAU	80	0	0	0	0	25
	LENAWEE	33	0	24	0	0	0
	LIVINGSTON	0	0	0	0	0	2,206
	LUCE	0	0	0	0	0	229
MACOMB	49	0	0	0	22	8,312	
MANISTEE	0	0	0	0	0	0	
MARQUETTE	0	0	0	0	0	0	
MASON	0	0	0	0	0	12,038	
MECOSTA	0	0	0	0	0	400	
MONROE	0	0	0	0	0	725	
MUSKIEGON	0	0	0	0	451	0	
NEWAYGO	0	0	0	0	443	0	
OCEANA	0	0	0	0	0	293	
ONTONAGON	0	0	0	40	0	0	
OTSEGO	0	0	0	0	0	29,997	
OTTAWA	0	0	0	0	0	1,058	
SAGINAW	0	0	0	0	0	510	
ST CLAIR	0	0	0	40	5	0	
ST JOSEPH	1	0	105	0	0	413	
SANILAC	0	0	0	0	0	34	
		73	0	0	0	500	

REPORT 2

U.S. AGRICULTURAL LANDHOLDINGS (ACRES)
BY COUNTRY OF FOREIGN OWNER
BY STATE AND COUNTY AS OF FEBRUARY 28, 2002

STATE NAME	COUNTY NAME	CANADA	FRANCE	GERMANY	SWITZERLAND	UNITED KINGDOM	ALL OTHERS
MICHIGAN	SHIAWASSEE	0	0	0	0	0	230
	VAN BUREN	0	0	0	0	38	0
	WASHTENAW	36	0	0	0	0	393
	WAYNE	0	0	41	0	0	0
	WEXFORD	684	0	0	0	0	0
-----		2,513	129	422	1,985	1,041	312,148
MICHIGAN							

U. S. AGRICULTURAL LANDHOLDINGS (ACRES)
 BY COUNTRY OF FOREIGN OWNER
 BY STATE AND COUNTY AS OF FEBRUARY 28, 2002

STATE NAME	COUNTY NAME	CANADA	FRANCE	GERMANY	SWITZERLAND	UNITED KINGDOM	ALL OTHERS
MINNESOTA	AITKIN	0	0	0	0	0	5,103
	BECKER	0	0	0	0	1,014	0
	BELTRAMI	0	0	0	0	0	560
	BLUE EARTH	0	0	0	2	25	0
	BROWN	0	0	0	0	80	0
	CARVER	0	0	0	0	0	97
	CASS	0	0	0	0	400	80
	CLAY	0	0	85	75	3,411	0
	CLEARWATER	0	0	0	0	0	158
	CROW WING	140	0	0	0	0	120
	DAKOTA	52	0	0	0	118	0
	FARIBAUT	151	0	0	0	0	0
	GOODHUE	0	0	79	836	0	0
	HENNEPIN	0	0	0	0	0	0
	HUBBARD	140	0	0	0	0	199
	HUTCHINSON	121	0	0	0	27	0
	ITASCA	0	0	0	0	0	155,170
	KANDIYOHI	0	0	580	0	0	0
	KOOCHICHIING	0	0	0	0	0	0
	LAKE	423	0	0	0	0	8,961
	LE SUEUR	0	0	0	0	0	16,246
	LYON	0	0	0	0	454	1,693
	MCLEOD	0	18	449	0	0	105
	MAHONMEN	0	0	20	0	0	0
	MARSHALL	440	0	0	0	0	0
	MARTIN	0	0	0	0	1	0
	MEEKER	0	0	713	0	725	0
	MOWER	40	0	0	0	0	0
	NORMAN	160	0	0	0	0	0
	OLMSTED	0	0	169	0	0	0
	EAST OTTER TAIL	0	0	0	0	0	475
	PENNINGTON	80	0	0	0	120	0
	EAST POLK	0	0	0	0	58	0
	RED LAKE	0	0	1,283	0	0	0
	REDWOOD	0	0	0	0	0	1,407
RENVILLE	0	0	0	0	0	81	
ROCK	0	0	669	0	0	0	
ROSEAU	0	0	0	0	0	80	
NORTH ST LOUIS	1,210	0	0	0	0	200	
SCOTT	9,543	0	0	0	0	38,248	
SHERBURNE	15	0	57	0	0	0	
WABASHA	0	0	0	0	130	0	
WADENA	0	0	1,743	0	0	0	
WASHINGTON	0	0	320	0	0	0	
WILKIN	0	0	0	0	356	0	
					87	0	
		12,515	18	6,167	1,313	6,606	228,983
MINNESOTA							

U.S. AGRICULTURAL LANDHOLDINGS (ACRES)
BY COUNTRY OF FOREIGN OWNER
BY STATE AND COUNTY AS OF FEBRUARY 28, 2002

STATE NAME	COUNTY NAME	CANADA	FRANCE	GERMANY	SWITZERLAND	UNITED KINGDOM	ALL OTHERS
MISSISSIPPI		2,462	1,614	43,964	96,295	1,202	46,792

REPORT 2

U.S. AGRICULTURAL LANDHOLDINGS (ACRES)
 BY COUNTRY OF FOREIGN OWNER
 BY STATE AND COUNTY AS OF FEBRUARY 28, 2002

STATE NAME	COUNTY NAME	CANADA	FRANCE	GERMANY	SWITZERLAND	UNITED KINGDOM	ALL OTHERS
MISSOURI	ADAIR	0	0	0	0	0	1,160
	ANDREW	140	0	0	0	0	0
	ATCHISON	0	0	0	0	0	400
	AUDRAIN	0	0	604	0	0	183
	BATES	0	0	0	1,779	0	0
	BENTON	357	0	270	0	0	2,200
	BOLLINGER	0	50	0	0	0	0
	BOONE	0	0	0	0	0	288
	BUCHANAN	0	0	0	0	0	697
	CAPE GIRARDEAU	0	0	723	0	0	127
	CARROLL	0	116	0	0	0	0
	CARTER	0	0	0	0	0	0
	CLAY	390	0	0	0	0	198
	CLINTON	373	0	3,138	0	0	639
	COOPER	0	0	0	0	0	0
	CRAWFORD	0	0	0	0	0	1,280
	DALLAS	0	0	0	0	2,494	0
	DAVISS	0	0	0	1,542	30	0
	DENT	0	0	77	0	0	100
	DOUGLAS	0	0	0	213	0	0
	FRANKLIN	0	0	0	0	135	0
	GASCONADE	0	0	0	0	1,188	0
	GENTRY	0	0	292	0	21	0
	GREENE	0	0	0	0	0	1,396
	GRUNDY	1,552	0	0	0	0	120
	HARRISON	0	0	1,524	0	1,390	0
	HOLT	0	0	0	0	0	3,413
	HOWARD	0	0	0	160	0	365
	HOWELL	0	0	987	1,580	0	0
	JACKSON	0	0	0	0	0	1,090
	JASPER	0	0	0	0	0	670
	JEFFERSON	0	0	0	0	0	155
LACLEDE	0	0	0	0	0	473	
LAFAYETTE	0	0	800	152	0	0	
LAWRENCE	79	0	0	0	0	0	
MCDONALD	0	0	3,039	0	0	0	
MAGON	0	0	0	2,200	0	1,558	
MERCER	1,007	0	0	0	0	0	
MISSISSIPPI	0	0	275	0	0	280	
MONTGOMERY	0	0	160	0	0	0	
MORGAN	0	0	0	0	0	110	
NEW MADRID	0	0	726	0	0	518	
NEWTON	66	0	0	0	44	185	
NODAWAY	0	0	0	0	0	115	
OSAGE	0	0	200	0	0	0	
PIKE	0	0	0	3,606	0	0	
PLATTE	0	0	0	141	0	280	
PULASKI	0	0	25	400	30	0	
PUTNAM	880	0	0	0	0	0	

U. S. AGRICULTURAL LANDHOLDINGS (ACRES)
 BY COUNTRY OF FOREIGN OWNER
 BY STATE AND COUNTY AS OF FEBRUARY 28, 2002

STATE NAME	COUNTY NAME	CANADA	FRANCE	GERMANY	SWITZERLAND	UNITED KINGDOM	ALL OTHERS
MISSOURI	RALLS	0	0	0	0	0	607
	RAY	0	0	385	0	0	0
	ST CHARLES	0	0	0	0	0	195
	ST LOUIS	0	0	0	235	0	635
	SALINE	0	0	0	0	42	0
	SCHUYLER	0	0	0	0	195	0
	SCOTT	0	0	30	0	0	0
	STODDARD	0	0	0	0	0	1,061
	SULLIVAN	0	0	1,391	0	0	165
	TANEY	0	0	4,311	2,140	0	1,950
	VERNON	0	0	0	0	0	0
	WARREN	0	0	63	0	0	196
	WEBSTER	0	0	0	0	0	0
	WRIGHT	0	0	0	0	0	130
MISSOURI		4,844	1,962	19,020	14,148	5,657	22,939

REPORT 2

U.S. AGRICULTURAL LANDHOLDINGS (ACRES)
 BY COUNTRY OF FOREIGN OWNER
 BY STATE AND COUNTY AS OF FEBRUARY 28, 2002

STATE NAME	COUNTY NAME	CANADA	FRANCE	GERMANY	SWITZERLAND	UNITED KINGDOM	ALL OTHERS
MONTANA	BEAVERHEAD	0	0	0	0	0	28,312
	BIG HORN	0	0	44,605	0	3,002	10,720
	BLAINE	2,246	0	0	0	0	160
	BROADWATER	400	0	0	0	0	0
	CARBON	0	0	0	0	0	320
	CARTER	5,996	0	0	0	0	0
	CASCADE	5,843	0	0	0	0	3,162
	CHOUTEAU	481	0	1,160	0	0	480
	CUSTER	40	0	0	3,200	0	14,480
	DAWSON	4,332	0	0	0	200	958
	DEER LODGE	0	0	0	0	0	580
	FALLON	0	0	0	0	0	25
	FERGUS	2,381	0	0	1,787	0	0
	FLATHEAD	8,023	0	0	0	4,505	0
	GALLATIN	0	0	0	0	417	0
	GARFIELD	0	0	0	0	1,386	11,022
	GLACIER	64,957	0	0	0	0	320
	GRANITE	0	0	0	8,790	740	0
	HILL	0	0	0	0	0	1,186
	JEFFERSON	6,854	0	0	0	0	961
	JUDITH BASIN	320	0	0	1,530	0	0
	LAKE	12	0	0	0	0	0
	LEWIS AND CLARK	5,639	0	0	40	0	3,976
	LINCOLN	1,491	0	0	0	0	0
	MCCONE	320	0	0	0	0	0
	MADISON	0	0	0	0	2,197	800
	PARK	244	0	0	1,570	1,500	28
	PHILLIPS	7,885	0	0	0	2,479	6,337
	PONDERA	1,121	0	0	0	0	309
	POWDER RIVER	0	0	0	3,087	0	0
	POWELL	20	0	0	0	0	0
	RAVALLI	60	0	0	0	160	3,185
	ROOSEVELT	1,420	0	0	0	80	0
ROSEBUD	320	0	14,440	15,007	640	114,059	
SHERIDAN	400	0	0	0	0	320	
SILVER BOW	657	0	0	0	0	0	
STILLWATER	180	0	0	0	0	6,770	
SWEET GRASS	0	900	0	0	433	0	
TETON	195	0	0	0	0	0	
TOOLE	11,611	0	0	0	0	987	
VALLEY	4,740	0	0	0	0	0	
WHEATLAND	26,000	0	0	0	0	155	
YELLOWSTONE	4,032	0	0	0	0	9,540	
-----		168,220	15,340	68,786	21,707	8,022	219,152
MONTANA							

U.S. AGRICULTURAL LANDHOLDINGS (ACRES)
 BY COUNTRY OF FOREIGN OWNER
 BY STATE AND COUNTY AS OF FEBRUARY 28, 2002

STATE NAME	COUNTY NAME	CANADA	FRANCE	GERMANY	SWITZERLAND	UNITED KINGDOM	ALL OTHERS
NEBRASKA	ANTELOPE	0	0	277	0	0	0
	BUFFALO	0	0	0	0	0	626
	BURT	0	0	0	0	0	177
	BUTLER	160	0	0	0	0	0
	CHERRY	0	0	0	0	0	439
	CHEYENNE	0	0	0	0	0	1,265
	CUSTER	800	0	0	0	0	0
	DAWES	0	0	0	560	0	0
	DOUGLAS	0	40	0	0	0	42
	DUNDY	0	0	0	800	0	0
	FILLMORE	0	0	0	0	0	0
	FRANKLIN	0	0	0	0	0	38
	FRONTIER	0	0	0	0	0	72
	FRONTIER	313	0	0	0	0	0
	FURNAS	0	0	0	0	0	440
	GAGE	0	0	0	0	0	160
	HALL	20	0	0	0	160	0
	HAMILTON	0	0	0	38	0	0
	KEARNEY	0	0	0	0	0	240
	KEITH	320	0	0	0	0	0
LANCASTER	160	0	0	0	0	460	
LINCOLN	0	0	0	926	0	3,680	
NEMAHA	0	0	0	0	0	70	
RICHARDSON	0	0	0	0	0	10	
SCOTT'S BLUFF	0	0	0	1,020	10	735	
SIoux	0	0	0	160	0	0	
WASHINGTON	25	0	0	0	0	218	
-----		1,798	40	277	3,504	170	8,672
NEBRASKA							

REPORT 2

U.S. AGRICULTURAL LANDHOLDINGS (ACRES)
 BY COUNTRY OF FOREIGN OWNER
 BY STATE AND COUNTY AS OF FEBRUARY 28, 2002

STATE NAME	COUNTY NAME	CANADA	FRANCE	GERMANY	SWITZERLAND	UNITED KINGDOM	ALL OTHERS
NEVADA	CHURCHILL	53	0	0	0	0	25
	CLARK	40	0	0	0	0	377
	DOUGLAS	0	0	0	0	0	1,018
	ELKO	73,041	0	0	1,280	640	188,279
	EUREKA	95,852	0	41,423	0	0	480
	HUMBOLDT	43,800	0	0	0	0	6,997
	LANDER	6,262	0	0	0	0	43,421
	LYON	0	0	0	200	0	0
	WHITE PINE	280	0	0	0	0	0
		219,328	0	41,423	1,480	640	240,597
NEVADA							

REPORT 2

U.S. AGRICULTURAL LANDHOLDINGS (ACRES)
 BY COUNTRY OF FOREIGN OWNER
 BY STATE AND COUNTY AS OF FEBRUARY 28, 2002

STATE NAME	COUNTY NAME	CANADA	FRANCE	GERMANY	SWITZERLAND	UNITED KINGDOM	ALL OTHERS
NEW HAMPSHIRE	BELKNAP	0	0	0	0	152	0
	CARROLL	1	0	0	0	0	62
	CHESHIRE	0	0	17	0	3,955	301
	COOS	30	0	10	628	0	375
	GRAFTON	882	946	0	0	654	3,522
	HILLSBORO	0	0	0	0	0	703
	MERRIMACK	371	0	0	0	0	165
	ROCKINGHAM	51	0	0	0	0	0
	STRAFFORD	0	0	0	0	0	0
	SULLIVAN	0	0	0	320	560	1,730
NEW HAMPSHIRE	1,335	946	27	948	5,321	6,858	

REPORT 2

U.S. AGRICULTURAL LANDHOLDINGS (ACRES)
 BY COUNTRY OF FOREIGN OWNER
 BY STATE AND COUNTY AS OF FEBRUARY 28, 2002

STATE NAME	COUNTY NAME	CANADA	FRANCE	GERMANY	SWITZERLAND	UNITED KINGDOM	ALL OTHERS
NEW JERSEY	BURLINGTON	5,400	123	0	310	0	253
	CUMBERLAND	0	0	3	0	20	370
	GLOUCESTER	0	812	2,431	0	15	1,337
	HUNTERDON	0	0	0	0	0	908
	MERCER	0	0	118	105	0	281
	MIDDLESEX	18	0	188	0	0	294
	MONMOUTH	0	100	0	0	70	652
	MORRIS	0	0	194	0	0	0
	OCEAN	0	0	0	0	0	91
	SALEM	0	0	0	0	0	183
	SOMERSET	0	0	0	63	0	2,034
	SUSSEX	2,115	0	0	0	824	134
	WARREN	614	0	643	0	0	456
	NEW JERSEY		8,147	1,035	3,577	478	929

REPORT 2

U. S. AGRICULTURAL LANDHOLDINGS (ACRES)
 BY COUNTRY OF FOREIGN OWNER
 BY STATE AND COUNTY AS OF FEBRUARY 28, 2002

STATE NAME	COUNTY NAME	CANADA	FRANCE	GERMANY	SWITZERLAND	UNITED KINGDOM	ALL OTHERS
NEW YORK	ALBANY	0	0	0	0	49	0
	ALLEGANY	266	300	0	0	0	391
	CATTARAUGUS	26	0	0	0	94	0
	CAYUGA	0	20	260	0	240	660
	CHAUTAUQUA	110	0	24	0	0	693
	CHEMUNG	0	0	0	0	293	252
	CHENANGO	0	0	0	0	32	255
	CLINTON	42,323	1,718	4,997	0	435	1,883
	COLUMBIA	311	0	113	374	0	3,400
	CORTLAND	0	0	200	0	70	0
	DELAWARE	0	0	79	0	0	79
	DUTCHESS	0	0	923	1,632	0	3,103
	ERIE	222	0	0	0	0	0
	ESSEX	1,508	0	0	213	0	1,280
	FRANKLIN	79,298	321	483	770	27,326	28,305
	FULTON	0	0	0	482	0	0
	GENESSEE	1,179	23	0	0	192	0
	GREENE	0	0	314	0	0	0
	HAMILTON	921	0	0	0	4,518	0
	HERKIMER	160	0	732	237	4,138	761
	JEFFERSON	0	0	5,838	0	190	1,067
	LEWIS	339	0	862	2,013	0	0
	LIVINGSTON	0	100	0	0	235	0
	MADISON	512	0	0	0	0	0
	MONROE	0	330	116	0	106	0
	MONTGOMERY	0	0	0	286	350	0
	NIAGARA	160	313	0	0	0	0
	ONEIDA	0	0	675	75	960	881
	ONONDAGA	0	0	0	70	272	0
	ONTARIO	20	0	0	0	114	0
	ORANGE	0	0	64	0	0	475
	ORLEANS	135	0	0	0	74	0
	OSWEGO	0	0	0	739	344	0
	OTSEGO	356	0	837	0	0	416
PUTNAM	0	0	58	0	0	2,426	
RENSSELAER	7	0	0	250	1,795	0	
ST LAWRENCE	1,511	3,100	0	4,774	11,807	1,236	
SENECA	357	0	162	0	0	180	
STEBEN	2,912	0	0	0	0	0	
SUFFOLK	140	0	47	0	92	0	
TIOGA	60	0	0	0	0	0	
TOMPKINS	52	291	0	0	0	325	
WASHINGTON	0	0	0	0	0	100	
WAYNE	0	0	0	0	89	2,192	
WYOMING	0	0	0	0	141	0	
YATES	522	0	0	0	0	29	
		133,407	6,516	16,784	11,915	53,956	50,389

NEW YORK

U.S. AGRICULTURAL LANDHOLDINGS (ACRES)
 BY COUNTRY OF FOREIGN OWNER
 BY STATE AND COUNTY AS OF FEBRUARY 28, 2002

STATE NAME	COUNTY NAME	CANADA	FRANCE	GERMANY	SWITZERLAND	UNITED KINGDOM	ALL OTHERS
NORTH CAROLINA	ALAMANCE	0	0	0	0	0	82
	ANSON	1,860	0	309	0	0	0
	AVERY	0	0	0	0	0	0
	BEAUFORT	36,892	5,142	0	0	0	2,931
	BUNCOMBE	0	0	0	0	0	0
	BURKE	0	0	0	0	0	33
	CABARRUS	0	0	0	0	0	40
	CARTERET	0	0	0	0	0	543
	CASWELL	275	0	0	0	0	88,372
	CATAWBA	0	0	0	0	0	0
	CHATHAM	20	0	0	0	0	117
	CHEROKEE	26	0	0	0	0	692
	CHOWAN	0	0	0	0	0	617
	CLEVELAND	0	0	26	0	0	443
	COLUMBUS	0	0	0	0	22	0
	CUMBERLAND	0	0	0	0	1,049	1,872
	DARE	5,059	0	0	0	0	0
	DURHAM	0	0	0	0	1,079	94
	EDGECOMBE	0	0	1,480	0	335	30
	FORSYTH	106	0	9	0	0	0
FRANKLIN	0	0	500	0	0	984	
GRANVILLE	1,242	0	0	100	0	0	
HARNETT	0	0	0	0	0	0	
HAYWOOD	83	0	0	0	4,876	0	
HENDERSON	0	0	0	0	0	0	
Hoke	104	0	0	0	0	128	
HYDE	0	0	611	0	0	0	
JACKSON	25	0	0	0	0	17,913	
JOHNSTON	38	0	0	0	0	137	
LEE	0	0	0	66	295	0	
LINCOLN	0	0	0	0	0	160	
MCDOWELL	23	0	23	0	0	0	
MADISON	0	0	0	0	699	555	
MARTIN	0	0	0	64	0	50	
MECKLENBURG	21	0	25	0	117	108	
MITCHELL	0	168	375	146	0	539	
NASH	62	0	504	0	461	36	
NEW HANOVER	0	0	987	0	0	732	
ONSLow	0	0	201	0	184	237	
ORANGE	0	0	0	0	0	0	
PAMLICO	4,655	12,502	0	0	0	0	
PENDER	0	0	0	0	0	663	
PERQUIMANS	0	0	556	0	0	0	
PITT	0	0	0	0	0	70	
POLK	0	0	0	0	0	147	
RANDOLPH	0	0	824	63	0	14	
RICHMOND	0	0	0	0	0	904	
ROBESON	0	0	497	0	0	0	
ROWAN	0	0	114	0	0	0	

REPORT 2

U.S. AGRICULTURAL LANDHOLDINGS (ACRES)
 BY COUNTRY OF FOREIGN OWNER
 BY STATE AND COUNTY AS OF FEBRUARY 28, 2002

STATE NAME	COUNTY NAME	CANADA	FRANCE	GERMANY	SWITZERLAND	UNITED KINGDOM	ALL OTHERS	
NORTH CAROLINA	RUTHERFORD	81	0	0	0	31	0	
	SAMPSON	0	0	0	0	0	152	
	SWAIN	90	0	0	0	0	0	
	TYRRELL	4,192	0	1,855	1,859	0	20,268	
	UNION	0	0	120	50	0	0	
	WAKE	0	0	0	0	0	1,206	
	WARREN	0	0	1,164	0	0	96	
	WASHINGTON	0	0	3,087	1,328	0	7	
	WAYNE	0	0	0	0	0	25	
	WILKES	133	0	1,326	0	0	0	
	WILSON	0	0	0	35	180	0	
	YANCEY	0	0	0	0	0	66	
	-----		54,987	17,812	14,593	3,876	9,328	141,063
NORTH CAROLINA		-----					9,328	141,063

U.S. AGRICULTURAL LANDHOLDINGS (ACRES)
 BY COUNTRY OF FOREIGN OWNER
 BY STATE AND COUNTY AS OF FEBRUARY 28, 2002

STATE NAME	COUNTY NAME	CANADA	FRANCE	GERMANY	SWITZERLAND	UNITED KINGDOM	ALL OTHERS
NORTH DAKOTA	ADAMS	0	0	0	0	0	160
	BOWMAN	0	0	400	0	0	0
	BURKE	0	0	309	0	0	0
	CASS	349	0	0	0	0	0
	DIVIDE	640	0	0	0	0	320
	DUNN	0	0	0	0	320	0
	FOSTER	153	0	0	0	0	0
	GRANT	316	0	0	0	0	0
	GRIGGS	0	0	0	0	0	0
	HETTINGER	0	0	366	0	0	475
	MCHENRY	154	0	91	0	0	0
	MCKENZIE	0	0	0	0	0	918
	MERCER	320	0	0	0	162	0
	MOUNTRAIL	0	0	0	0	520	0
	PEMBINA	316	800	0	0	0	240
	RAMSEY	1,159	0	0	0	0	0
	RENVILLE	320	0	0	0	0	0
	RICHLAND	50	0	0	0	0	480
	ROLETTE	160	0	0	0	0	160
	SHERIDAN	82	0	0	0	0	0
SLOPE	1,281	0	0	0	0	401	
STEELE	800	0	0	400	0	0	
TOWNER	469	0	0	0	0	0	
WALSH	1,106	0	0	0	0	0	
WARD	87	0	0	490	0	480	
-----		7,762	800	1,656	400	1,002	3,634
NORTH DAKOTA							

REPORT 2

U.S. AGRICULTURAL LANDHOLDINGS (ACRES)
BY COUNTRY OF FOREIGN OWNER
BY STATE AND COUNTY AS OF FEBRUARY 28, 2002

STATE NAME	COUNTY NAME	CANADA	FRANCE	GERMANY	SWITZERLAND	UNITED KINGDOM	ALL OTHERS
OHIO	ADAMS	0	0	0	0	289	134
	ALLEN	0	0	0	0	0	53
	ASHLAND	0	0	516	0	373	0
	ASHTABULA	0	0	0	0	47	150
	AUGLAIZE	0	0	120	0	0	0
	BELMONT	0	0	11,777	0	0	23,881
	BROWN	0	0	0	0	886	0
	BUTLER	0	0	29	0	0	114
	CARROLL	0	0	0	0	0	40
	CHAMPAIGN	0	0	846	0	0	67
	CLARK	0	0	1,809	0	0	841
	CLERMONT	0	0	0	0	0	298
	CLINTON	0	0	3,038	0	0	396
	COLUMBIANA	0	0	12	0	0	0
	COSHOCTON	0	0	588	0	0	4,605
	CRAWFORD	0	0	0	0	0	23
	DARKE	0	0	103	0	0	0
	DEFIANCE	0	0	447	0	0	935
	DELAWARE	0	0	0	0	0	600
	ERIE	0	0	0	0	0	0
	FAIRFIELD	0	0	0	0	547	0
	FAYETTE	0	0	2,834	0	244	65
	FRANKLIN	0	0	454	0	7	54
	FULTON	0	0	0	0	0	218
	GALLIA	1,396	0	0	0	0	553
	GREENE	0	0	4,194	0	0	0
	GUERNSEY	0	0	3,334	0	0	518
	HAMILTON	0	0	207	0	0	5,769
	HANCOCK	0	0	998	140	0	260
	HARDIN	0	0	0	0	0	5
	HARRISON	0	0	26,003	0	0	0
	HENRY	0	0	160	0	0	8,981
	HIGHLAND	0	0	0	0	0	254
	HOCKING	0	0	0	0	846	100
	HOLMES	184	0	0	0	0	82
	HURON	105	0	109	0	0	0
	JEFFERSON	0	0	7	0	0	0
	KNOX	0	0	1,022	0	0	880
	LICKING	0	0	5,442	0	0	552
	LOGAN	0	0	515	0	0	0
	LORAIN	20	0	0	0	0	1,703
	WEST LUCAS	0	0	0	0	0	0
	MADISON	0	0	3,366	0	380	347
	MAHONING	0	90	0	0	0	365
	MARION	0	0	197	0	15	2,463
	MERCER	0	0	0	0	0	111
	MONROE	0	0	5,356	0	0	0
	MONTGOMERY	196	0	0	0	348	68
	MORROW	0	0	0	0	0	207

U.S. AGRICULTURAL LANDHOLDINGS (ACRES)
 BY COUNTRY OF FOREIGN OWNER
 BY STATE AND COUNTY AS OF FEBRUARY 28, 2002

STATE NAME	COUNTY NAME	CANADA	FRANCE	GERMANY	SWITZERLAND	UNITED KINGDOM	ALL OTHERS
OHIO	NOBLE	0	0	15,262	0	0	4,457
	OTTAWA	61	0	0	0	0	0
	PAULDING	0	1,312	0	0	0	1,219
	PICKAWAY	1,298	230	1,326	0	1,420	1,120
	PIKE	0	0	0	0	238	0
	PORTAGE	26	560	0	0	0	21
	PREBLE	0	256	30	560	0	0
	PUTNAM	80	0	0	141	0	1,531
	RICHLAND	0	0	1,851	0	0	152
	ROSS	0	0	0	0	1,599	188
	SANDUSKY	0	0	0	0	266	0
	SCIOTO	0	0	0	0	0	488
	SENECA	0	0	0	0	0	184
	SHELBY	0	0	0	0	1,029	711
	STARK	0	1,236	0	0	0	0
	TRUMBULL	0	958	74	0	0	75
	TUSCARAWAS	0	0	0	0	0	310
	UNION	0	0	4,359	280	0	2,274
	VAN WERT	0	0	174	0	316	226
	VINTON	0	0	256	0	0	0
	WARREN	0	0	0	0	0	100
	WASHINGTON	0	0	166	0	0	54
	WAYNE	0	0	0	0	330	252
	WILLIAMS	0	0	93	141	0	0
	WOOD	0	0	0	0	422	187
	WYANDOT	0	0	282	0	0	36,625
			3,366	4,642	97,356	1,262	9,602
OHIO							

U.S. AGRICULTURAL LANDHOLDINGS (ACRES)
 BY COUNTRY OF FOREIGN OWNER
 BY STATE AND COUNTY AS OF FEBRUARY 28, 2002

STATE NAME	COUNTY NAME	CANADA	FRANCE	GERMANY	SWITZERLAND	UNITED KINGDOM	ALL OTHERS
OREGON	BENTON	0	0	102	0	126	14
	CLACKAMAS	27	0	48	0	0	3,540
	CLATSOP	0	0	0	0	0	160
	COLUMBIA	0	2,385	0	0	0	0
	COOS	199	0	360	0	0	0
	CROOK	720	0	893	0	0	0
	CURRY	2,061	0	0	0	664	0
	DESCHUTES	0	0	0	538	0	800
	DOUGLAS	106	0	10	0	641	468
	HARNEY	0	0	0	0	0	41,802
	HOOD RIVER	0	0	0	0	0	152,504
	JACKSON	0	0	0	0	458	92
	JOSEPHINE	0	0	0	0	3,171	3,372
	KLAMATH	2,860	0	21	0	0	1,295
	LANE	342	0	216	0	4,187	835
	LINCOLN	0	0	0	0	0	353
	LINN	2,013	0	290	0	0	400
	MALHEUR	0	0	0	0	15	15
	MARION	190	0	0	0	0	14
	MULTNOMAH	116	0	190	656	377	157
	POLK	226	0	0	0	0	0
	TILLAMOOK	0	0	4,666	1,792	460	522
	UMATILLA	80	0	0	0	0	528
UNION	0	0	0	0	0	38	
WALLOWA	0	0	170	0	0	28	
WASCO	0	0	0	0	133	0	
WASHINGTON	0	0	1,396	0	0	2,000	
YAMHILL	1,365	180	101	0	0	2,916	
-----		10,305	2,565	8,463	2,986	10,232	211,881
OREGON							

U.S. AGRICULTURAL LANDHOLDINGS (ACRES)
 BY COUNTRY OF FOREIGN OWNER
 BY STATE AND COUNTY AS OF FEBRUARY 28, 2002

STATE NAME	COUNTY NAME	CANADA	FRANCE	GERMANY	SWITZERLAND	UNITED KINGDOM	ALL OTHERS	
PENNSYLVANIA	ADAMS	95	0	1,085	0	32	0	
	ALLEGHENY	0	0	1,644	542	0	89	
	ARMSTRONG	0	0	3,083	0	100	0	
	BEAVER	0	0	0	0	0	1,074	
	BEDFORD	55	0	30	0	0	0	
	BERKS	0	0	0	55	0	1,415	
	BRADFORD	0	4,011	0	348	0	617	
	BUCKS	0	0	0	648	0	0	
	BUTLER	0	0	211	0	0	0	
	CENTRE	2,536	0	4,845	0	3,483	0	
	CHESTER	68	0	0	0	58	547	
	CLEARFIELD	0	0	55	0	12,614	0	
	CRAWFORD	65	0	0	0	0	147	
	CUMBERLAND	0	0	0	0	321	204	
	DAUPHIN	0	0	0	0	44	74	
	DELAWARE	0	0	0	0	0	0	
	FAYETTE	0	0	481	912	0	100	
	FRANKLIN	0	0	0	0	0	71	
	GREENE	0	0	40,256	0	0	0	
	INDIANA	0	0	9,871	0	0	0	
	JEFFERSON	0	0	1,084	0	0	0	
	JUNIATA	0	0	93	0	0	0	
	LANCASTER	0	0	0	0	0	344	
	LAWRENCE	0	0	0	0	0	0	
	LEBANON	0	82	0	0	299	197	
	LEHIGH	0	630	0	0	0	779	
	LUZERNE	0	25	0	0	20	0	
	LYCOMING	0	0	0	0	363	55	
	MCKEAN	46	0	0	0	0	0	
	MERCER	0	0	0	0	0	90	
	MONTGOMERY	0	0	0	0	0	266	
	MONTOUR	0	0	0	0	140	0	
	NORTHAMPTON	0	190	284	0	0	330	
	POTTER	69	0	0	0	0	0	
	SCHUYLKILL	0	0	140	94	0	100	
	SOMERSET	0	0	988	0	31,657	0	
	SUSQUEHANNA	0	0	0	0	72	0	
	TIOGA	0	342	0	0	0	0	
	WARREN	0	0	0	0	0	272	
	WASHINGTON	45	0	23,740	0	0	0	
	WESTMORELAND	0	0	1,674	0	0	135	
	WYOMING	0	10,332	0	0	0	0	
	YORK	0	0	108	0	102	330	
	-----		2,979	15,612	89,672	2,599	49,305	7,236
	-----		PENNSYLVANIA					7,236

U.S. AGRICULTURAL LANDHOLDINGS (ACRES)
 BY COUNTRY OF FOREIGN OWNER
 BY STATE AND COUNTY AS OF FEBRUARY 28, 2002

STATE NAME	COUNTY NAME	CANADA	FRANCE	GERMANY	SWITZERLAND	UNITED KINGDOM	ALL OTHERS
----- PUERTO RICO	MAYAGUEZ	5	0	0	0	0	10
	PONCE	44	170	216	0	0	394
----- PUERTO RICO		49	170	216	0	0	404

REPORT 2

U.S. AGRICULTURAL LANDHOLDINGS (ACRES)
BY COUNTRY OF FOREIGN OWNER
BY STATE AND COUNTY AS OF FEBRUARY 28, 2002

STATE NAME	COUNTY NAME	CANADA	FRANCE	GERMANY	SWITZERLAND	UNITED KINGDOM	ALL OTHERS
RHODE ISLAND	WASHINGTON	0	0	0	0	0	17

U. S. AGRICULTURAL LANDHOLDINGS (ACRES)
 BY COUNTRY OF FOREIGN OWNER
 BY STATE AND COUNTY AS OF FEBRUARY 28, 2002

STATE NAME	COUNTY NAME	CANADA	FRANCE	GERMANY	SWITZERLAND	UNITED KINGDOM	ALL OTHERS
SOUTH CAROLINA	AIKEN	1,996	3,633	178	0	1,722	239
	ALLENDALE	167	0	2,978	4,596	0	0
	ANDERSON	0	0	723	0	5	116
	BAMBERG	2,178	0	5,569	0	0	100
	BARNWELL	0	0	495	0	0	541
	BEAUFORT	3,000	0	0	0	0	1,375
	BERKELEY	0	0	317	0	6,002	6,891
	CALHOUN	0	0	0	0	0	1,429
	CHARLESTON	23	0	1,546	0	0	1,666
	CHEROKEE	108	0	0	0	0	28
	CHESTER	1,767	0	0	0	397	1,281
	CHESTERFIELD	94	0	274	0	4,169	272
	CLARENDON	0	0	0	1,828	0	6,173
	COLLETON	0	0	3,952	3,727	0	4,727
	DARLINGTON	0	0	0	189	0	121
	DILLON	0	0	0	0	0	397
	DORCHESTER	0	284	345	0	1,108	810
	EDGEFIELD	5	0	0	0	0	31
	FLORENCE	0	0	0	1,412	0	7,761
	GREENVILLE	509	26	188	0	0	0
	GREENWOOD	0	0	0	0	0	729
	HAMPTON	3,085	0	10,775	0	138	971
	HORRY	0	0	0	0	0	1,606
	JASPER	0	0	2,376	0	0	0
	KERSHAW	0	0	0	0	213	521
	LANCASTER	0	0	13	0	0	1,149
	LAURENS	621	2,329	0	0	0	1,117
	LEE	0	0	0	0	0	66
	MARION	0	0	0	0	47	97
	MARLBORO	0	0	0	0	20,971	13,833
	NEWBERRY	425	0	0	0	0	1,086
	ORANGEBURG	0	76	2,941	0	715	2,079
PICKENS	11	0	1,093	0	0	0	
RICHLAND	0	0	1,653	0	748	327	
SPARTANBURG	675	0	647	0	0	1,794	
SUMTER	0	0	0	0	2,739	1,507	
UNION	599	0	0	0	0	0	
WILLIAMSBURG	0	0	0	0	0	788	
YORK	0	0	0	0	47	0	
----- SOUTH CAROLINA -----		15,263	6,348	36,063	11,752	39,021	61,628

REPORT 2

U.S. AGRICULTURAL LANDHOLDINGS (ACRES)
 BY COUNTRY OF FOREIGN OWNER
 BY STATE AND COUNTY AS OF FEBRUARY 28, 2002

STATE NAME	COUNTY NAME	CANADA	FRANCE	GERMANY	SWITZERLAND	UNITED KINGDOM	ALL OTHERS
SOUTH DAKOTA	BEADLE	0	0	636	0	0	320
	BROOKINGS	787	0	160	0	0	480
	BROWN	85	0	0	0	0	0
	BUTTE	2,840	0	0	0	0	0
	CLARK	640	0	1,280	0	0	306
	CLAY	0	0	400	0	0	9
	CODINGTON	0	0	270	0	0	0
	CUSTER	0	0	0	0	0	0
	DAVISON	800	0	1,168	0	0	35
	EDMUNDS	0	0	0	0	0	0
	GRANT	252	0	0	0	0	320
	HAMLIN	0	0	320	0	0	0
	HAND	0	0	320	0	0	0
	HUGHES	373	0	0	0	0	0
	HYDE	0	0	0	0	0	0
	KINGSBURY	0	0	840	0	0	0
	LINCOLN	0	0	2,025	0	0	160
	LYMAN	155	0	800	0	0	159
	MEADE	6,954	0	0	0	0	0
	MINER	0	0	160	0	0	783
	MINNEHAHA	0	0	76	0	34	0
	MOODY	0	0	840	0	0	42
	PENNINGTON	6,854	0	0	0	0	0
	PERKINS	160	0	0	0	0	1,278
	POTTER	400	0	0	0	0	0
	ROBERTS	163	0	0	0	131	0
	SANBORN	0	0	0	0	0	0
	SPINK	800	0	2,396	0	0	0
	TURNER	0	0	3,005	0	0	0
	UNION	0	0	154	0	0	199
WALWORTH	483	0	0	0	0	80	
ZIEBACH	0	0	0	0	0	0	
----- SOUTH DAKOTA		21,746	0	14,850	0	165	4,969

REPORT 2

U.S. AGRICULTURAL LANDHOLDINGS (ACRES)
 BY COUNTRY OF FOREIGN OWNER
 BY STATE AND COUNTY AS OF FEBRUARY 28, 2002

STATE NAME	COUNTY NAME	CANADA	FRANCE	GERMANY	SWITZERLAND	UNITED KINGDOM	ALL OTHERS
TENNESSEE	ROBERTSON	40	0	0	0	0	0
	RUTHERFORD	12	0	0	0	1	0
	SEQUATCHIE	0	0	0	0	0	951
	SEVIER	0	0	0	161	0	52
	SHELBY	0	0	0	0	0	976
	SMITH	0	0	0	0	0	1,985
	STEWART	0	0	0	0	182	0
	SULLIVAN	0	0	0	0	0	109
	SUMNER	0	0	22	0	0	0
	TIPTON	0	0	0	683	0	0
	UNION	513	0	162	0	119	0
	VAN BUREN	0	0	0	0	0	12
	WARREN	0	0	0	0	0	238
	WASHINGTON	0	0	0	0	0	593
	WAYNE	0	0	10	2,162	0	0
	WEAKLEY	0	2,115	0	0	1,374	1,004
	WILLIAMSON	195	0	110	0	0	372
WILSON	0	92	0	0	0	0	
TENNESSEE		4,760	12,473	11,656	17,481	5,336	37,968

U.S. AGRICULTURAL LANDHOLDINGS (ACRES)
 BY COUNTRY OF FOREIGN OWNER
 BY STATE AND COUNTY AS OF FEBRUARY 28, 2002

STATE NAME	COUNTY NAME	CANADA	FRANCE	GERMANY	SWITZERLAND	UNITED KINGDOM	ALL OTHERS
TEXAS	ANDERSON	0	0	0	1,437	12	1,959
	ANDREWS	0	0	0	0	0	320
	ATASCOSA	0	0	0	1,018	0	4,458
	AUSTIN	0	0	0	75	0	0
	BAILEY	0	0	0	0	0	149
	BANDERA	0	0	2,450	0	0	1,888
	BASTROP	0	0	0	0	0	860
	BELL	0	0	0	293	45	1,525
	BEXAR	0	0	0	0	0	7,319
	BLANCO	0	199	860	20	1,396	1,199
	BOSQUE	0	0	3,742	0	378	3,730
	BOWIE	0	0	22	129	0	9,002
	BRAZORIA	0	0	0	8,794	206	530
	BRAZOS	443	0	411	771	4,242	9,789
	BREWSTER	0	0	75	1,060	970	60
	BROWN	0	953	0	14,774	37	540
	BURLESON	0	0	0	0	0	16,805
	BURNET	0	0	310	0	0	227
	CALDWELL	0	0	0	0	0	5,009
	CALHOUN	0	0	0	0	0	1,119
	CALLAHAN	787	0	0	0	4,180	0
	CAMERON	199	0	0	0	0	0
	CARSON	0	139	264	0	1,780	12,868
	CHAMBERS	0	0	558	0	0	0
	CHEROKEE	0	0	0	0	0	0
	CLAY	0	0	0	1,842	0	789
	COCHRAN	0	0	0	0	187	0
	COLEMAN	0	0	0	0	100	0
	COLLIN	0	0	0	0	149	0
	COLORADO	242	1,510	150	0	578	6,213
	COMAL	410	0	0	0	0	3,978
	COMANCHE	2,611	622	0	0	1,447	973
	COOKE	0	0	70	0	0	1,387
	CORYELL	0	0	0	0	164	1,069
CRANE	0	0	1,618	0	0	77	
CROCKETT	0	0	0	0	0	777	
CULBERSON	15,558	0	0	0	846	0	
DALLAM	634	0	0	0	86	3,815	
DALLAS	2,201	0	2,225	0	20,120	56,074	
DEAF SMITH	1,173	89	573	356	476	2,801	
DELTA	0	0	0	326	3,317	2,066	
DENTON	2,884	41	6,542	0	0	5,218	
DEWITT	0	0	70	381	0	872	
DIMMITT	0	0	0	0	232	2,409	
DUVAL	0	0	0	0	0	1,403	
EASTLAND	0	0	0	0	0	3,050	
ECTOR	0	0	0	0	110	19,682	
EDWARDS	0	0	0	0	466	160	
ELLIS	0	0	0	0	0	10,760	
					80	12,552	
						7,869	

U.S. AGRICULTURAL LANDHOLDINGS (ACRES)
 BY COUNTRY OF FOREIGN OWNER
 BY STATE AND COUNTY AS OF FEBRUARY 28, 2002

STATE NAME	COUNTY NAME	CANADA	FRANCE	GERMANY	SWITZERLAND	UNITED KINGDOM	ALL OTHERS
TEXAS	JOHNSON	0	0	0	0	46	690
	KARNES	0	0	0	0	0	132
	KAUFMAN	0	918	0	7,363	225	4,604
	KENDALL	0	0	0	0	0	1,445
	KENT	0	0	0	0	1,920	0
	KERR	0	0	0	0	0	250
	KIMBLE	0	0	0	0	72	612
	KINNEY	0	0	0	0	80	0
	LAMAR	1,284	107	3,876	2,368	2,669	10,900
	LASALLE	0	0	0	0	0	3,148
	LAVACA	0	0	35	0	0	1,815
	LEE	0	0	0	0	0	1,328
	LEON	0	0	196	0	1,496	6,401
	LIBERTY	0	0	0	760	428	13,704
	LIMESTONE	394	0	1,378	0	0	909
	LIVE OAK	0	0	0	0	267	0
	LLANO	243	0	0	0	0	0
	LOVING	0	0	0	0	3,247	0
	LUBBOCK	0	511	0	0	0	253
	MCCULLOCH	0	0	0	0	0	228
	MCLENNAN	253	0	942	0	155,695	2,157
	MCMULLEN	0	0	0	0	0	328
	MADISON	0	0	0	975	1,613	3,738
	MARION	0	0	0	0	0	1,162
	MATAGORDA	4,426	0	0	0	80	2,299
	MAVERICK	7,745	0	4,782	0	0	5,839
	MEDINA	0	658	57	0	0	835
	MONTGOMERY	47	0	0	0	0	1,032
	MOORE	0	0	0	0	0	282
	MORRIS	0	0	0	0	243	0
	NACOGDOCHES	0	0	0	0	0	21
	NAVARRO	0	2,404	315	256	0	2,059
	NOLAN	0	0	719	1,861	0	0
NUECES	141	0	0	0	0	0	
OCHILTREE	330	0	0	0	141	829	
ORANGE	0	0	0	0	0	11,153	
PARKER	262	0	0	0	0	61	
PECOS	1,280	0	0	0	320	0	
POLK	0	0	75	0	7,829	23,872	
POTTER	0	0	0	0	28	0	
PRESIDIO	0	0	0	0	0	5,178	
RAINS	0	0	7,182	0	2,779	73,116	
RED RIVER	457	0	9,237	1,183	0	14,196	
REEVES	4,928	5,200	0	24,996	20,120	1,970	
REFUGIO	0	0	0	0	0	555	
ROBERTSON	0	0	13,648	1,769	1,296	7,685	
ROCKWALL	15	0	0	0	0	2,711	
RUNNELS	0	0	0	0	0	230	
RUSK	194	0	0	0	0	0	

REPORT 2

U.S. AGRICULTURAL LANDHOLDINGS (ACRES)
 BY COUNTRY OF FOREIGN OWNER
 BY STATE AND COUNTY AS OF FEBRUARY 28, 2002

STATE NAME	COUNTY NAME	CANADA	FRANCE	GERMANY	SWITZERLAND	UNITED KINGDOM	ALL OTHERS
TEXAS	SABINE	518	0	0	0	0	0
	SAN PATRICIO	2,880	0	0	2,268	150	1,614
	SAN SABA	0	0	2,051	0	73	300
	SCHLEICHER	0	0	0	0	338	0
	SCURRY	0	0	0	0	74	0
	SHELBY	208	0	0	0	0	46
	SHERMAN	0	1,760	0	0	0	5,998
	SMITH	0	0	0	0	187	2,112
	SOMERVELL	0	0	0	0	0	716
	STARR	561	0	0	0	0	16,586
	TARRANT	3,593	0	454	0	699	6,544
	TERRILL	6,403	0	0	0	0	40
	TERRY	0	0	0	0	0	697
	TITUS	0	0	0	0	0	661
	TOM GREEN	152	0	0	0	0	0
	TRAVIS	1,489	0	0	0	0	2,078
	UPSHUR	0	0	0	0	0	185
	UPTON	0	0	0	0	493	0
	UVALDE	0	4,364	334	0	187	23
	VAL VERDE	0	0	0	9,666	0	956
	VAN ZANDT	0	0	0	24	0	2,142
	VICTORIA	5,322	0	3,336	58	0	0
	WALLER	59	0	0	0	0	1,785
	WARD	0	0	0	0	660	80
	WASHINGTON	0	0	0	756	0	389
	WEBB	0	0	0	0	0	17,158
	WHARTON	0	0	0	2,939	212	4,843
	WILLACY	0	640	0	0	0	1,429
	WILLIAMSON	0	0	0	909	0	1,735
	WILSON	0	0	607	0	295	1,860
	WISE	0	0	0	0	2,363	0
	WOOD	0	0	0	0	182	4,549
YOAKUM	0	0	0	0	5,822	7,994	
ZAPATA	0	0	0	0	0	6,181	
ZAVALA	0	0	0	640	158	81,940	
		87,714	29,405	98,159	131,547	273,863	856,344
TEXAS							

U.S. AGRICULTURAL LANDHOLDINGS (ACRES)
 BY COUNTRY OF FOREIGN OWNER
 BY STATE AND COUNTY AS OF FEBRUARY 28, 2002

STATE NAME	COUNTY NAME	CANADA	FRANCE	GERMANY	SWITZERLAND	UNITED KINGDOM	ALL OTHERS	
UTAH	BOX ELDER	0	0	0	0	294	0	
	CACHE	0	0	0	0	3,537	0	
	CARBON	0	0	1,104	0	1,355	0	
	DAVIS	0	0	2	0	197	0	
	DUCHESNE	489	0	0	0	0	0	
	EMERY	0	0	5,546	0	15,257	0	
	GARFIELD	0	0	303	0	480	0	
	JUAB	0	0	0	0	32	0	
	SALT LAKE	0	42	0	0	30,619	619	
	SAN JUAN	0	0	0	0	0	320	
	SANPETE	1,600	0	0	0	555	0	
	SEVIER	0	0	136	0	500	0	
	SUMMIT	0	0	0	0	0	1,580	
	TOOELE	0	0	0	0	1,652	4,425	
	UINTAH	0	0	0	0	0	1,258	
	UTAH	0	0	0	0	794	0	
	WASATCH	0	0	0	0	0	9,800	
	WASHINGTON	0	0	0	0	1,538	0	
	WEBER	0	0	0	0	83	0	
	-----		2,089	42	7,091	0	56,893	18,002
	UTAH	-----						

REPORT 2

U.S. AGRICULTURAL LANDHOLDINGS (ACRES)
 BY COUNTRY OF FOREIGN OWNER
 BY STATE AND COUNTY AS OF FEBRUARY 28, 2002

STATE NAME	COUNTY NAME	CANADA	FRANCE	GERMANY	SWITZERLAND	UNITED KINGDOM	ALL OTHERS	
VERMONT	ADDISON	202	0	160	2,748	154	1,992	
	BENNINGTON	488	0	0	0	2,766	0	
	CALEDONIA	3,322	0	0	599	0	578	
	CHITTENDEN	417	0	0	0	0	198	
	ESSEX	3,449	0	1,270	283	0	0	
	FRANKLIN	12,760	0	730	0	302	1,796	
	GRAND ISLE	1,687	0	0	0	0	60	
	LAMOILLE	2,025	81	0	854	1,005	5,746	
	ORANGE	359	0	0	0	600	666	
	ORLEANS	6,809	310	422	2,298	1,708	2,311	
	RUTLAND	0	0	0	3,082	2,112	299	
	WASHINGTON	1,094	0	82	90	6,553	936	
	WINDHAM	825	0	0	1,700	5,476	1,000	
	WINDSOR	0	1,200	523	0	1,970	435	
			33,437	1,591	3,187	11,654	22,646	16,017

REPORT 2

U.S. AGRICULTURAL LANDHOLDINGS (ACRES)
 BY COUNTRY OF FOREIGN OWNER
 BY STATE AND COUNTY AS OF FEBRUARY 28, 2002

STATE NAME	COUNTY NAME	CANADA	FRANCE	GERMANY	SWITZERLAND	UNITED KINGDOM	ALL OTHERS
VIRGINIA	RAPPAHANNOCK	1	0	722	0	399	547
	RICHMOND	0	15	0	0	152	34
	ROANOKE	0	0	0	0	0	143
	ROCKBRIDGE	0	0	491	175	0	118
	ROCKINGHAM	0	0	0	0	0	142
	RUSSELL	0	0	781	0	0	0
	SCOTT	0	0	0	0	0	160
	SHENANDOAH	180	0	0	0	316	66
	SMYTH	0	0	0	0	0	163
	SOUTHAMPTON	0	0	0	741	0	0
	SPOTSYLVANIA	0	0	0	0	0	670
	STAFFORD	0	0	0	0	0	564
	SURRY	0	0	0	0	0	231
	TAZEWELL	0	0	10,884	0	0	0
	WARREN	0	0	155	0	0	29
	WISE	0	0	1,005	0	0	0
	WYTHE	0	0	0	0	0	0
	YORK	0	0	0	0	0	219
	CHESAPEAKE	0	0	0	0	2,994	0
	LYNCHBURG	0	0	0	0	52	904
SUFFOLK	0	0	0	0	0	265	
VIRGINIA BEACH	0	0	0	72	0	0	
					54	0	
		3,033	14,193	51,552	7,340	9,114	45,553
VIRGINIA							

U.S. AGRICULTURAL LANDHOLDINGS (ACRES)
 BY COUNTRY OF FOREIGN OWNER
 BY STATE AND COUNTY AS OF FEBRUARY 28, 2002

STATE NAME	COUNTY NAME	CANADA	FRANCE	GERMANY	SWITZERLAND	UNITED KINGDOM	ALL OTHERS
WASHINGTON	ADAMS	2,037	0	0	0	0	0
	BENTON	0	0	280	0	0	222
	CHELAN	977	0	0	0	0	436
	CLALLAM	33	0	0	0	0	710
	CLARK	121	0	0	0	0	683
	COWLITZ	425	35	0	0	2,882	600
	DOUGLAS	20	0	0	0	3,374	3,420
	FERRY	1,356	0	15	0	2,462	0
	FRANKLIN	140	0	0	0	0	296
	GRANT	1,999	0	240	324	160	1,284
	GRAYS HARBOR	20	0	640	0	0	0
	ISLAND	127	0	20	0	0	0
	JEFFERSON	0	0	173	0	0	0
	KING	1,659	0	2	905	0	4,630
	KITSAP	9	0	0	0	0	0
	KITTITAS	320	0	0	0	0	31,591
	KLICKITAT	20	0	10	0	0	3,429
	LEWIS	859	0	2,372	0	129	361
	LINGOLN	652	0	80	0	3,849	0
	OKANOGAN	14,211	0	2,326	0	48,918	774
	PACIFIC	170	0	631	0	0	0
	PEND OREILLE	21	22	0	0	0	0
	PIERCE	215	0	1,153	640	0	0
	SAN JUAN	33	0	114	0	0	0
	SKAGIT	1,262	0	19,381	1,682	0	765
	SKAMANIA	0	0	0	0	1,816	0
	SNOHOMISH	2,271	0	1,862	0	0	55
	SPOKANE	635	0	0	0	0	449
	STEVENS	1,417	0	0	0	0	0
	THURSTON	230	0	4,181	0	2,519	2,477
	WALLA WALLA	0	0	0	0	88	0
	WHATCOM	8,208	0	9,840	0	5,030	9,268
	WHITMAN	228	0	0	0	0	0
	YAKIMA	4,070	0	1,478	2,071	0	27
			57	44,798	5,622	71,227	61,477
WASHINGTON		43,745					

REPORT 2

U.S. AGRICULTURAL LANDHOLDINGS (ACRES)
BY COUNTRY OF FOREIGN OWNER
BY STATE AND COUNTY AS OF FEBRUARY 28, 2002

STATE NAME	COUNTY NAME	CANADA	FRANCE	GERMANY	SWITZERLAND	UNITED KINGDOM	ALL OTHERS
WEST VIRGINIA	BARBOUR	0	0	823	0	0	67
	BOONE	0	0	10	0	0	0
	BRAXTON	0	0	1,637	0	0	0
	DODDRIDGE	0	0	0	0	0	140
	FAYETTE	0	0	397	0	0	84
	GILMER	35	0	0	0	1,585	0
	GRANT	0	0	3,329	0	0	0
	HAMPSHIRE	0	0	0	0	0	705
	HARRISON	16	0	6,153	0	0	0
	JEFFERSON	174	0	0	0	1,719	332
	KANAWHA	1,680	0	0	0	3,413	0
	LEWIS	0	0	0	0	68	0
	LOGAN	0	0	1	0	0	0
	MCDOWELL	0	0	5,755	0	0	0
	MARION	0	0	8,902	0	0	0
	MARSHALL	0	0	6,671	0	166	0
	MERCER	0	0	58	0	0	0
	MINERAL	0	0	0	0	1,101	71
	MINGO	0	0	1,782	0	0	0
	MONONGALIA	0	0	15,723	0	0	0
	PENDLETON	0	0	0	0	0	150
	POCAHONTAS	10,540	0	0	0	500	0
	PRESTON	0	0	0	0	0	116
	PUTNAM	0	0	0	0	0	229
	RALEIGH	0	0	6,014	0	0	0
	RANDOLPH	8,530	0	0	0	0	4,775
	ROANE	0	0	0	0	105	0
	SUMMERS	0	0	225	0	0	0
	TUCKER	0	0	40	0	0	0
	UPSHUR	0	0	1,440	0	0	166
WEBSTER	0	0	29	0	0	6,802	
WETZEL	0	0	236	0	0	0	
WYOMING	0	0	1,399	0	0	0	
		20,975	0	60,624	0	8,657	13,637

WEST VIRGINIA

U.S. AGRICULTURAL LANDHOLDINGS (ACRES)
 BY COUNTRY OF FOREIGN OWNER
 BY STATE AND COUNTY AS OF FEBRUARY 28, 2002

STATE NAME	COUNTY NAME	CANADA	FRANCE	GERMANY	SWITZERLAND	UNITED KINGDOM	ALL OTHERS
WISCONSIN	ADAMS	0	0	0	0	0	285
	ASHLAND	0	0	0	0	0	10,866
	BARRON	399	0	58	0	0	320
	BAYFIELD	0	0	560	0	0	4,908
	BURNETT	0	0	0	0	0	1,318
	CLARK	561	0	0	319	0	9,934
	COLUMBIA	0	0	0	0	0	80
	DANE	0	0	74	152	0	513
	DODGE	0	0	0	0	0	335
	DOUGLAS	0	0	0	0	70	5,074
	DUNN	0	0	160	0	0	0
	EAU CLAIRE	0	0	0	0	0	433
	FOND DU LAC	284	0	0	0	0	177
	FOREST	4,054	0	0	1,238	7	50,901
	GRANT	0	0	2,324	0	0	0
	GREEN	0	0	362	0	0	0
	GREEN LAKE	0	0	0	0	0	630
	IRON	0	0	0	0	0	35,807
	JACKSON	0	539	0	0	0	909
	JEFFERSON	0	0	0	0	0	327
	JUNEAU	0	0	50	0	0	0
	KENOSHA	0	0	0	0	0	87
	LAFAYETTE	0	0	3,324	0	0	1,706
	LANGLADE	0	0	0	0	0	6,998
	LINCOLN	0	0	0	0	0	4,059
	MANITOWOC	58	0	0	0	0	0
	MARATHON	0	0	0	200	0	1,403
	MARQUETTE	0	0	80	0	0	0
	MILWAUKEE	0	0	82	0	0	47
	OCONTO	220	0	0	0	0	200
	ONEIDA	0	0	0	0	0	95,135
	OUTAGAMIE	0	0	0	0	0	80
	PIERCE	0	0	256	0	56	8
	POLK	0	0	0	0	120	0
	PORTAGE	0	0	0	0	0	2,827
	PRICE	0	0	397	0	0	919
	RICHLAND	0	0	0	100	0	0
ROCK	0	0	1,284	0	0	289	
RUSK	0	0	0	0	0	15,904	
ST CROIX	40	0	0	0	2,420	187	
SAUK	0	0	0	0	594	367	
SAWYER	0	0	0	0	0	69,293	
SHAWANO	0	0	0	0	0	80	
SHEBOYGAN	0	0	0	0	0	67	
TAYLOR	0	0	0	0	0	400	
TREMPEALEAU	179	0	0	170	0	170	
VILAS	0	74	223	0	0	9,299	
WALWORTH	454	0	2,881	0	446	1,014	
WASHBURN	0	0	0	0	140	569	

REPORT 2

U.S. AGRICULTURAL LANDHOLDINGS (ACRES)
 BY COUNTRY OF FOREIGN OWNER
 BY STATE AND COUNTY AS OF FEBRUARY 28, 2002

STATE NAME	COUNTY NAME	CANADA	FRANCE	GERMANY	SWITZERLAND	UNITED KINGDOM	ALL OTHERS
WISCONSIN	WAUKESHA	0	194	9	0	0	0
	WAUPACA	40	0	0	0	0	0
	WAUSHARA	0	0	0	0	0	381
	WINNEBAGO	0	0	0	0	0	27
	WOOD	0	0	0	0	0	636
-----	-----	6,289	807	12,124	2,179	3,853	334,969
WISCONSIN							

Report 3

**Use of U.S. Agricultural Landholdings
of Foreign Owners By State And County**

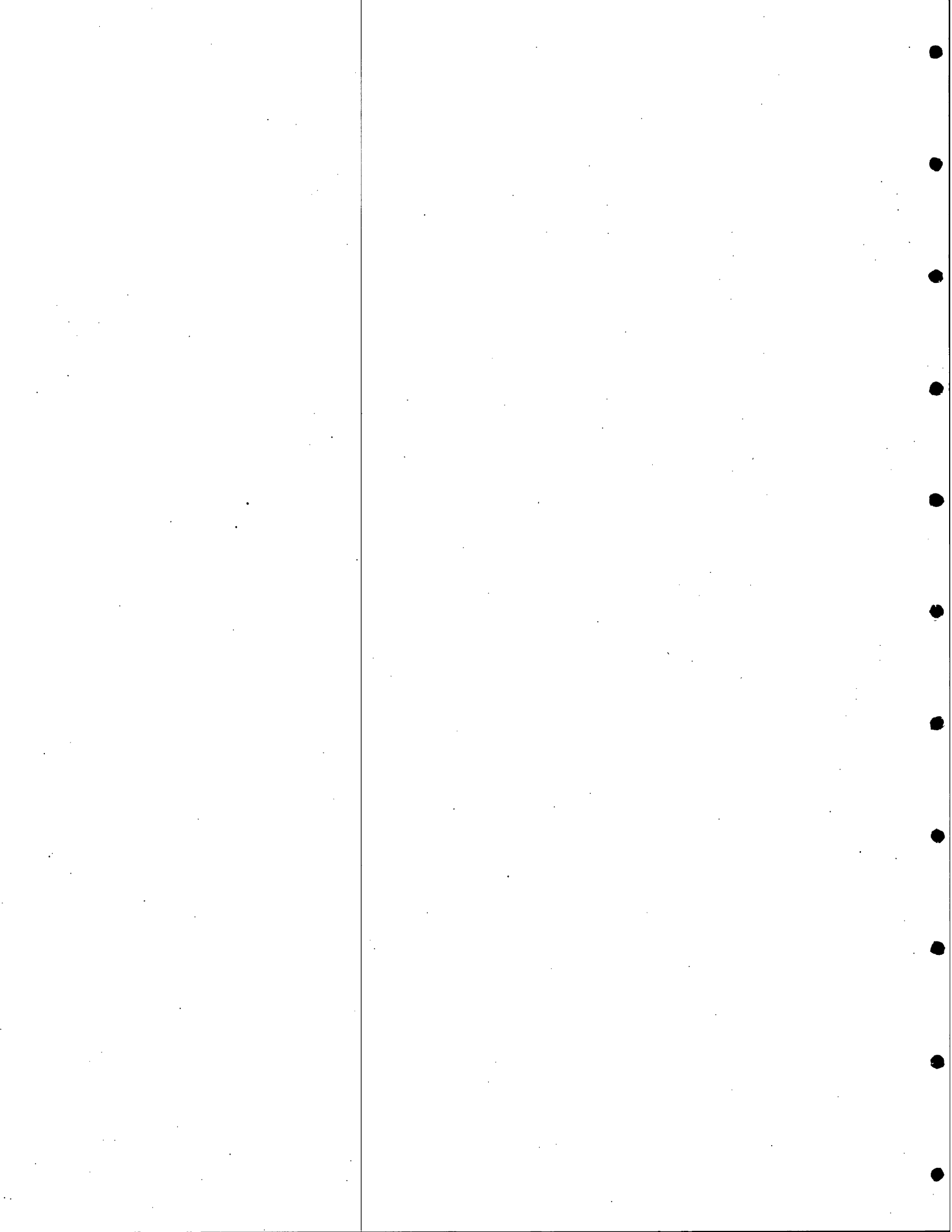

USE OF U.S. AGRICULTURAL LANDHOLDINGS OF FOREIGN OWNERS,
BY STATE AND COUNTY AS OF FEBRUARY 28, 2002

STATE NAME	COUNTY NAME	NUMBER OF PARCELS	ACRES IN CROPLAND	ACRES IN PASTURE	ACRES IN FOREST	ACRES IN OTHER AG	ACRES IN NON AG	TOTAL ACRES
ALABAMA	AUTAUGA	2	0	0	43	359	0	402
	BALDWIN	4	0	0	28,054	16	20	28,090
	BARBOUR	4	0	0	691	0	39	730
	BIBB	2	0	0	8,762	0	0	8,762
	BULLOCK	13	364	0	24	3	0	391
	BUTLER	22	69	0	18,980	0	95	19,144
	CALHOUN	2	0	0	6,922	0	6	6,928
	CHAMBERS	1	0	0	135	0	0	135
	CHILTON	1	0	0	9,394	0	0	9,394
	CHOCTAW	19	0	0	8,056	0	123	8,179
	CLARKE	21	0	0	11,642	57	131	11,830
	CLAY	3	0	0	33,764	0	4	33,768
	CLEBURNE	2	0	0	14,500	0	8	14,508
	COLBERT	1	0	0	16	0	0	16
	CONECUH	8	0	0	47,537	0	18	47,555
	COOSA	4	0	0	49,100	0	78	49,178
	COVINGTON	1	0	0	33,330	0	44	33,374
	CRENSHAW	9	280	314	33,302	0	26	33,922
	DALE	1	215	0	0	0	15	230
	DALLAS	16	0	0	14,524	7	120	14,651
	DEKALB	1	0	0	323	0	0	323
	ELMORE	1	0	0	1,858	0	0	1,858
	ESCAMBIA	4	18	0	0	0	0	18
	ETOWAH	1	0	0	401	0	0	401
	GREENE	4	300	49	2,493	210	250	3,302
	HALE	11	0	0	4,958	6	83	5,047
	HENRY	21	0	59	2,513	513	14	3,099
	JACKSON	6	0	0	30,665	0	0	30,665
	LIMESTONE	5	216	49	152	498	1	916
	LOWNDES	5	0	700	52,045	0	144	52,889
	MACON	16	66	0	249	129	0	444
	MADISON	5	0	0	4,869	0	0	4,869
	MARENGO	68	0	0	25,194	456	340	25,990
	MARION	2	0	0	1,323	0	110	1,433
	MARSHALL	4	0	0	605	0	0	605
	MOBILE	5	0	0	300	370	483	1,153
	MONROE	26	0	0	43,055	259	509	43,823
	MORGAN	7	154	39	401	360	431	1,385
	PERRY	25	1,200	0	13,956	0	274	15,430
	PIKE	4	0	550	9,791	0	63	10,404
	RANDOLPH	8	0	0	21,282	0	90	21,372
	RUSSELL	2	550	0	7	0	203	760
	ST CLAIR	10	732	0	8,775	336	656	10,499
	SHELBY	3	5	0	18,069	240	1,112	19,426
	SUMTER	17	0	0	3,998	0	92	4,090
	TALLADEGA	8	0	860	28,965	758	2,768	33,351
	TALLAPOOSA	2	0	0	14,115	0	0	14,115
	WASHINGTON	2	0	0	16,080	0	0	16,080
	WILCOX	65	0	232	33,215	150	475	34,072

REPORT 3

USE OF U.S. AGRICULTURAL LANDHOLDINGS OF FOREIGN OWNERS,
BY STATE AND COUNTY AS OF FEBRUARY 28, 2002

STATE NAME	COUNTY NAME	NUMBER OF PARCELS	ACRES IN CROPLAND	ACRES IN PASTURE	ACRES IN FOREST	ACRES IN OTHER AG	ACRES IN NON AG	TOTAL ACRES
ALABAMA		474	4,169	2,852	658,433	4,727	8,825	679,006

REPORT 3

USE OF U.S. AGRICULTURAL LANDHOLDINGS OF FOREIGN OWNERS,
BY STATE AND COUNTY AS OF FEBRUARY 28, 2002

STATE NAME	COUNTY NAME	NUMBER OF PARCELS	ACRES IN CROPLAND	ACRES IN PASTURE	ACRES IN FOREST	ACRES IN OTHER AG	ACRES IN NON AG	TOTAL ACRES
ALASKA	PALMER	3	0	27	73	21	74	195

USE OF U.S. AGRICULTURAL LANDHOLDINGS OF FOREIGN OWNERS,
BY STATE AND COUNTY AS OF FEBRUARY 28, 2002

STATE NAME	COUNTY NAME	NUMBER OF PARCELS	ACRES IN CROPLAND	ACRES IN PASTURE	ACRES IN FOREST	ACRES IN OTHER AG	ACRES IN NON AG	TOTAL ACRES
CALIFORNIA	ALAMEDA	13	993	1,313	0	1,592	105	4,003
	BUTTE	16	3,901	0	97,718	579	0	102,198
	CALAVERAS	1	0	0	0	47	0	47
	COLUSA	16	4,355	0	0	74	33	4,462
	CONTRA COSTA	23	3,554	8,333	0	0	859	12,746
	EL DORADO	4	0	56	0	146	224	426
	FRESNO	89	25,846	21,677	100	4,007	1,983	53,613
	GLENN	19	6,498	0	0	1,286	457	8,241
	IMPERIAL	5	37,723	0	0	614	7	38,344
	KERN	153	77,185	28,253	0	14,011	15,563	135,012
	KINGS	10	1,782	2,144	0	15	68	4,009
	LAKE	2	13	0	0	512	0	525
	LOS ANGELES	23	1,382	68	3	350	363	2,166
	MADERA	46	10,158	4,706	413	4,628	717	20,622
	MARIN	1	0	95	0	0	95	190
	MENDOCINO	29	65	6,894	0	28,476	2,613	44,048
	MERCED	24	6,690	320	0	780	544	8,334
	MODOC	1	0	220	0	320	0	540
	MONO	4	520	300	11	30	0	861
	MONTEREY	18	2,003	3,662	0	2,049	1,189	8,903
	NAPA	83	1,473	9,166	1,057	5,764	9,372	26,832
	ORANGE	9	1,015	8,434	36	309	2,232	12,026
	PLACER	22	4,704	1,003	9	910	172	6,798
	PLUMAS	19	1,280	0	10,762	1,898	9	13,949
	RIVERSIDE	70	9,400	935	0	1,862	701	12,898
	SACRAMENTO	33	6,909	3,253	0	903	894	11,959
	SAN BENITO	10	4,654	18,777	0	81	3	23,515
	SAN BERNARDINO	21	2,187	1,104	0	1,800	1,433	6,524
	SAN DIEGO	36	798	45,613	0	933	2,025	49,369
	SAN JOAQUIN	40	20,376	298	0	693	677	22,044
	SAN LUIS OBISPO	39	10,449	30,826	635	1,424	451	43,785
	SAN MATEO	1	176	0	0	686	0	862
	SANTA BARBARA	19	1,599	42,798	140	3,337	2,708	50,582
	SANTA CLARA	16	1,046	14,616	0	2,389	79	18,130
	SANTA CRUZ	1	200	0	0	0	0	200
	SHASTA	5	0	6,536	12,915	0	10	19,461
	SIERRA	2	0	240	0	7,600	0	7,840
	SISKIYOU	5	335	15,353	0	1,980	0	17,668
	SOLANO	23	5,948	1,493	0	307	250	7,998
	SONOMA	51	850	6,143	500	3,901	1,164	12,558
	STANISLAUS	23	4,332	9	0	971	42	5,354
	SUTTER	35	13,727	13	0	683	822	15,245
	TEHAMA	20	3,702	9,001	110,026	2,387	87	125,203
	TRINITY	2	0	0	240	0	0	240
	TULARE	97	12,233	1,755	0	3,995	480	18,463
	TUOLUMNE	4	545	128	0	0	2,079	2,752
	VENTURA	26	4,501	172	2,265	3,201	2,022	12,161
YOLO	24	13,666	1,002	0	5,691	278	20,637	
YUBA	28	6,739	2,616	0	971	159	10,485	

REPORT 3

USE OF U.S. AGRICULTURAL LANDHOLDINGS OF FOREIGN OWNERS,
BY STATE AND COUNTY AS OF FEBRUARY 28, 2002

STATE NAME	COUNTY NAME	NUMBER OF PARCELS	ACRES IN CROPLAND	ACRES IN PASTURE	ACRES IN FOREST	ACRES IN OTHER AG	ACRES IN NON AG	TOTAL ACRES
----- CALIFORNIA		----- 1,261	----- 315,512	----- 299,325	----- 242,830	----- 114,192	----- 52,969	----- 1,024,828

USE OF U.S. AGRICULTURAL LANDHOLDINGS OF FOREIGN OWNERS,
BY STATE AND COUNTY AS OF FEBRUARY 28, 2002

STATE NAME	COUNTY NAME	NUMBER OF PARCELS	ACRES IN CROPLAND	ACRES IN PASTURE	ACRES IN FOREST	ACRES IN OTHER AG	ACRES IN NON AG	TOTAL ACRES	
COLORADO	ADAMS	18	9,460	601	0	2,601	751	13,413	
	ALAMOSA	2	0	25,327	0	0	55	25,382	
	ARAPAHOE	7	24,266	5,433	0	22	0	29,721	
	BOULDER	16	710	139	0	8	424	1,281	
	CHEYENNE	14	35,927	9,996	0	2,633	0	48,556	
	CONEJOS	2	800	960	54	0	0	1,814	
	COSTILLA	3	4,225	7,200	0	18,137	0	29,562	
	CROWLEY	4	917	3,559	0	0	0	4,476	
	CUSTER	4	240	40	0	150	773	1,203	
	DELTA	1	303	3,949	0	0	338	4,590	
	DOLORES	1	620	0	0	308	0	928	
	DOUGLAS	25	119	14,167	422	121	3,442	18,271	
	EAGLE	19	800	1,540	6,798	21,687	1,863	32,688	
	ELBERT	58	6,330	19,705	0	115	77	26,227	
	EL PASO	4	0	1,693	0	520	20	2,233	
	FREMONT	3	0	99	30	0	1	130	
	GARFIELD	22	423	25,863	10	3,278	80	29,654	
	GRAND	1	0	312	68	0	10	390	
		GUNNISON	4	227	1,994	402	228	0	2,851
		HUERFANO	1	200	3,541	0	0	0	3,741
		JACKSON	5	0	353	460	0	0	813
		JEFFERSON	3	244	518	0	476	0	1,238
KIOWA		8	3,919	11,655	0	169	0	15,743	
KIT CARSON		20	22,283	4,943	0	0	0	27,226	
LA PLATA		9	0	41	90	1,091	0	1,222	
LARIMER		25	1,577	5,625	0	50	440	7,692	
LAS ANIMAS		12	0	64,847	1,221	3,587	0	69,655	
LINCOLN		19	8,010	34,801	2,640	1,279	0	46,730	
LOGAN		3	153	3,417	0	0	0	3,570	
MESA		4	828	4,000	0	7,167	3,000	14,995	
MOFFAT		11	7,816	79,378	0	0	631	87,825	
MONTEZUMA		1	0	0	0	50	0	50	
MONTROSE		6	113	3,232	199	0	420	3,964	
MORGAN		4	1,285	183	0	0	7	1,475	
OTERO		1	4,238	0	0	1,627	100	5,965	
OURAY		3	0	2,385	200	0	0	2,585	
PARK		1	0	1,920	0	0	0	1,920	
PHILLIPS		1	0	883	0	0	0	883	
PITKIN		1	0	0	0	454	0	454	
PROWERS		6	746	0	0	84	40	870	
PUEBLO		2	1,945	1,234	0	0	0	3,179	
RIO BLANCO		10	1,926	29,624	0	0	100	31,650	
RIO GRANDE		2	426	19	0	0	5	450	
ROUITT		14	5,036	33,279	0	35	14	38,364	
SAGUACHE		12	2,823	10,605	158	5,409	0	18,995	
SAN JUAN		1	0	0	0	997	0	997	
SAN MIGUEL		4	0	620	455	0	0	1,075	
SUMMIT		4	150	0	1,557	0	384	2,091	
WASHINGTON		10	5,538	449	0	1,560	0	7,547	
WELD		19	4,347	3,088	0	227	737	8,399	

REPORT 3

USE OF U.S. AGRICULTURAL LANDHOLDINGS OF FOREIGN OWNERS,
BY STATE AND COUNTY AS OF FEBRUARY 28, 2002

STATE NAME	COUNTY NAME	NUMBER OF PARCELS	ACRES IN CROPLAND	ACRES IN PASTURE	ACRES IN FOREST	ACRES IN OTHER AG	ACRES IN NON AG	TOTAL ACRES
COLORADO	YUMA	13	3,338	91	0	0	402	3,831
COLORADO		443	162,308	423,308	14,764	74,070	14,114	688,564

USE OF U.S. AGRICULTURAL LANDHOLDINGS OF FOREIGN OWNERS,
 BY STATE AND COUNTY AS OF FEBRUARY 28, 2002

STATE NAME	COUNTY NAME	NUMBER OF PARCELS	ACRES IN CROPLAND	ACRES IN PASTURE	ACRES IN FOREST	ACRES IN OTHER AG	ACRES IN NON AG	TOTAL ACRES
CONNECTICUT	FAIRFIELD	3	0	0	1	283	5	289
	HARTFORD	8	377	0	0	87	0	464
	LITCHFIELD	3	0	157	59	26	0	242
	NEW LONDON	1	9	8	0	0	0	17
	TOLLAND	1	0	0	27	0	5	32
	WINDHAM	2	0	30	140	0	2	172
CONNECTICUT		18	386	195	227	396	12	1,216

REPORT 3

USE OF U.S. AGRICULTURAL LANDHOLDINGS OF FOREIGN OWNERS,
BY STATE AND COUNTY AS OF FEBRUARY 28, 2002

STATE NAME	COUNTY NAME	NUMBER OF PARCELS	ACRES IN CROPLAND	ACRES IN PASTURE	ACRES IN FOREST	ACRES IN OTHER AG	ACRES IN NON AG	TOTAL ACRES
DELAWARE	KENT	5	433	0	48	0	48	529
	NEW CASTLE	7	2,892	0	73	74	1,993	5,032
DELAWARE		12	3,325	0	121	74	2,041	5,561

USE OF U.S. AGRICULTURAL LANDHOLDINGS OF FOREIGN OWNERS,
BY STATE AND COUNTY AS OF FEBRUARY 28, 2002

STATE NAME	COUNTY NAME	NUMBER OF PARCELS	ACRES IN CROPLAND	ACRES IN PASTURE	ACRES IN FOREST	ACRES IN OTHER AG	ACRES IN NON AG	TOTAL ACRES	
FLORIDA	ALACHUA	15	1,257	3,407	25,783	285	662	31,394	
	BAKER	1	0	0	57,797	0	13	57,810	
	BAY	1	0	0	30,735	0	0	30,735	
	BRADFORD	1	0	0	38,405	0	66	38,471	
	BREVARD	7	231	5,297	0	309	63	5,900	
	BROWARD	24	202	708	0	586	524	2,020	
	CALHOUN	3	0	0	4,851	10	0	4,861	
	CHARLOTTE	99	2,270	2,698	0	1,874	216	7,058	
	CITRUS	5	503	1,403	7	0	3	1,916	
	CLAY	1	0	550	0	0	0	7,088	
	COLLIER	14	19	2,127	0	8,648	6,538	7,088	
	COLUMBIA	3	0	0	4,585	601	109	11,504	
	DADE	271	11,327	779	282	0	0	11,504	
	DESDOTA	55	503	3,334	163	5,583	467	18,438	
	DIXIE	3	0	105	7,436	1,013	2	9,015	
	DUVAL	1	0	0	6,693	47	5	7,593	
	ESCAMBIA	2	0	0	0	0	160	6,853	
	FRANKLIN	1	0	0	0	249	0	249	
	GADSDEN	12	1,404	0	0	37,026	0	0	37,026
	GILCHRIST	18	28	158	465	992	306	141	3,001
	GLADES	19	0	0	7,010	23,124	8,809	7	32,433
	GULF	1	0	0	0	0	288	0	7,298
	HAMILTON	28	480	56	0	25,053	311	0	311
	HARDEE	58	807	1,816	0	0	0	8,612	34,201
	HENDRY	101	5,330	3,209	0	0	2,450	86	5,159
	HIGHLANDS	23	892	2,905	0	0	4,106	0	12,645
	HILLSBOROUGH	12	1,199	3,022	400	3,787	1,409	30	5,636
	INDIAN RIVER	19	16,338	8,423	1,062	3,964	3,964	9	11,981
	JACKSON	6	3,297	38	1,948	429	41	281	26,533
	JEFFERSON	7	930	0	0	1,948	41	0	5,324
	LAKE	80	1,509	7,264	2,428	40	40	10	3,408
	LEE	38	990	7,315	3,673	3,069	125	2,702	18,217
	LEVY	12	973	627	77	7,660	517	132	8,639
	LIBERTY	1	0	0	0	850	0	199	9,976
	MADISON	3	145	10	24,661	0	0	0	850
	MANATEE	22	2,967	174	28	7	7	240	25,063
	MARION	90	799	8,023	5,497	5,134	241	241	8,907
	MARTIN	21	4,001	7,474	17,257	0	209	209	44,298
	NASSAU	2	0	0	63,568	0	384	384	29,434
	OKALOOSA	3	200	21,278	85	1,683	1,683	65,251	65,251
	OKEECHOBEE	14	22	17,159	75	5	5	21,818	21,818
	ORANGE	65	285	17,309	6,838	0	75	17,256	17,256
	OSCEOLA	22	7,415	2,121	2,544	2,544	6,760	6,760	33,736
	PALM BEACH	70	130,531	761	1,905	1,905	5,561	5,561	17,002
	PASCO	14	20	1,277	660	7,656	635	635	139,588
	PINELLAS	1	55	0	0	444	0	0	2,401
	POLK	39	128	8,497	256	0	0	0	55
PUTNAM	4	40	1,169	270	10,830	8,526	8,526	28,237	
ST JOHNS	4	648	0	9,464	270	350	350	1,829	
ST LUCIE	18	3,925	3,668	1,078	0	742	742	10,854	
						1,474	101	10,246	

REPORT 3

USE OF U.S. AGRICULTURAL LANDHOLDINGS OF FOREIGN OWNERS,
BY STATE AND COUNTY AS OF FEBRUARY 28, 2002

STATE NAME	COUNTY NAME	NUMBER OF PARCELS	ACRES IN CROPLAND	ACRES IN PASTURE	ACRES IN FOREST	ACRES IN OTHER AG	ACRES IN NON AG	TOTAL ACRES
FLORIDA	SANTA ROSA	2	0	0	1,263	0	0	1,263
	SARASOTA	2	0	748	0	0	0	748
	SEMINOLE	12	0	441	41	1,424	196	2,102
	SUMTER	8	120	2,785	659	688	0	4,252
	SUWANNEE	10	3,893	161	1,218	277	0	5,549
	TAYLOR	1	0	0	20	0	0	20
	VOLUSIA	12	811	1,549	2,468	2,272	1,063	8,163
	WAKULLA	1	0	0	61	0	0	61
	WALTON	2	0	0	1,030	0	0	1,030
	-----		1,384	206,494	156,151	438,653	94,260	47,733
FLORIDA	-----		206,494	156,151	438,653	94,260	47,733	943,291

USE OF U.S. AGRICULTURAL LANDHOLDINGS OF FOREIGN OWNERS,
BY STATE AND COUNTY AS OF FEBRUARY 28, 2002

STATE NAME	COUNTY NAME	NUMBER OF PARCELS	ACRES IN CROPLAND	ACRES IN PASTURE	ACRES IN FOREST	ACRES IN OTHER AG	ACRES IN NON AG	TOTAL ACRES
GEORGIA	BAKER	6	1,543	1	1,471	0	0	3,015
	BALDWIN	4	0	0	1,427	0	0	1,479
	BANKS	5	0	0	965	0	52	1,117
	BARROW	9	1,536	0	207	0	152	2,335
	BARTOW	10	66	0	1,461	120	251	1,907
	BERRIEN	1	0	0	119	0	45	164
	BIBB	3	0	0	579	0	207	786
	BLECKLEY	3	13	158	91	0	0	262
	BROOKS	4	1,166	70	1,083	0	4	2,323
	BRYAN	1	0	0	510	0	0	510
	BULLOCH	5	14	0	2,326	0	0	2,340
	BURKE	6	673	660	5,544	1,077	43	7,997
	BUTTS	3	35	100	479	0	0	614
	CALHOUN	6	942	170	554	65	3	1,734
	CAMDEN	1	0	0	13	0	0	13
	CANDLER	8	333	47	2,070	60	3	2,513
	CARROLL	1	0	70	60	0	0	130
	CHARLTON	3	0	2,630	15,664	0	0	18,294
	CHATHAM	4	0	0	2,054	123	0	2,177
	CHEROKEE	6	0	150	1,647	14	0	2,275
	CLAYTON	2	0	0	79	82	464	161
	CLINCH	5	0	0	103,707	0	91	103,798
	COBB	2	0	116	247	0	0	363
	COFFEE	4	0	0	3,761	0	0	3,761
	COLQUITT	6	1,742	0	643	500	0	2,885
	COLUMBIA	2	0	31	197	197	0	228
	COOK	2	885	0	161	100	99	1,245
	COWETA	3	0	100	445	0	152	697
	CRISP	2	0	1,210	57	70	0	1,337
	DAWSON	3	0	0	82	0	0	728
	DECATUR	17	2,134	277	1,652	56	203	4,322
	DEKALB	5	0	0	217	0	46	263
	DODGE	3	0	0	928	0	0	928
	DOOLY	7	4,173	50	2,282	103	0	6,608
	DOUGHERTY	2	131	0	872	0	0	1,003
	DOUGLAS	3	0	210	549	0	0	759
	EARLY	1	0	0	260	0	0	260
EFFINGHAM	7	0	0	5,504	296	44	5,844	
ELBERT	2	0	0	475	0	5	480	
EMANUEL	9	423	200	4,366	0	50	5,039	
EVANS	1	0	0	130	9	0	139	
FANNIN	1	0	0	205	0	9	214	
FLOYD	8	0	0	590	0	64	654	
FORSYTH	4	16	10	42	0	4	232	
FRANKLIN	3	88	59	68	2	46	263	
FULTON	19	249	16	2,331	2,135	592	5,323	
GILMER	4	0	0	3,748	0	0	3,748	
GLASCOCK	7	88	0	3,791	0	42	3,921	
GRADY	5	158	0	1,353	15	0	1,526	
GREENE	7	0	0	8,122	15	458	8,595	

USE OF U.S. AGRICULTURAL LANDHOLDINGS OF FOREIGN OWNERS,
BY STATE AND COUNTY AS OF FEBRUARY 28, 2002

STATE NAME	COUNTY NAME	NUMBER OF PARCELS	ACRES IN CROPLAND	ACRES IN PASTURE	ACRES IN FOREST	ACRES IN OTHER AG	ACRES IN NON AG	TOTAL ACRES
GEORGIA	GWINNETT	13	0	68	2,341	99	27	2,535
	HALL	22	1	0	8,794	20	260	9,075
	HANCOCK	8	0	0	11,445	0	144	11,589
	HARALSON	1	0	0	1,111	0	0	1,111
	HARRIS	1	0	0	120	0	0	120
	HART	1	1	39	50	904	146	1,140
	HEARD	2	0	0	2,533	0	0	2,533
	HENRY	15	172	157	1,410	693	583	3,015
	HOUSTON	27	8,849	1,014	3,533	1,064	156	14,616
	IRWIN	1	0	0	457	0	0	457
	JACKSON	5	90	21	569	58	0	738
	JASPER	10	100	70	5,808	8	0	5,986
	JEFF DAVIS	8	0	0	6,188	621	0	6,809
	JEFFERSON	23	2,300	477	6,903	477	30	10,187
	JENKINS	5	10	110	3,711	0	2	3,833
	JOHNSON	9	3,008	348	10,372	0	15	13,743
	JONES	2	0	0	282	0	0	282
	LAMAR	5	0	60	1,032	50	0	1,142
	LAURENS	6	85	0	2,747	1	0	2,833
	LEE	5	2,837	0	1,319	0	51	4,207
	LINCOLN	1	0	0	16	0	0	16
	LOWNDES	6	303	15	366	334	758	1,776
	MCDUFFIE	10	569	544	1,277	29	28	2,447
	MCINTOSH	1	0	0	198	0	0	198
	MACON	17	724	0	2,762	28	45	3,559
	MADISON	10	90	0	1,873	0	89	2,052
	MARION	6	447	180	1,641	0	0	2,268
	MERIWETHER	8	115	2,600	4,347	31	0	7,093
	MILLER	6	2,836	0	940	0	0	3,776
	MITCHELL	23	3,649	30	5,726	499	164	10,068
	MONROE	1	0	0	133	0	0	133
	MONTGOMERY	3	0	0	1,680	17	38	1,735
	MORGAN	11	330	1,063	3,628	0	35	5,056
	MURRAY	2	250	345	175	0	0	770
	NEWTON	20	160	1,414	5,191	0	418	7,183
	OCONEE	9	0	18	770	5	195	988
	OGLETHORPE	15	0	0	8,408	121	0	8,529
PAULDING	1	0	0	254	0	0	254	
PEACH	5	688	201	22	19	0	930	
PICKENS	3	0	0	4,313	20	0	4,333	
PIERCE	2	0	0	0	334	0	334	
PIKE	3	0	0	750	23	0	1,023	
POLK	5	128	40	535	220	78	1,001	
PULASKI	7	1,806	241	2,331	59	0	4,437	
PUTNAM	8	7	104	24,176	0	111	24,398	
RANDOLPH	1	0	0	199	0	0	199	
RICHMOND	3	404	0	55	0	2,338	2,797	
ROCKDALE	1	0	0	0	23	0	23	
ROCKY MOUNTAIN	1	260	0	1,738	0	0	1,998	
SCHLEY	5	0	0	0	0	0	0	
SCREVEN	15	2,941	383	6,734	738	485	11,281	

USE OF U.S. AGRICULTURAL LANDHOLDINGS OF FOREIGN OWNERS,
BY STATE AND COUNTY AS OF FEBRUARY 28, 2002

STATE NAME	COUNTY NAME	NUMBER OF PARCELS	ACRES IN CROPLAND	ACRES IN PASTURE	ACRES IN FOREST	ACRES IN OTHER AG	ACRES IN NON AG	TOTAL ACRES
GEORGIA	SEMINOLE	13	7,475	1,679	2,024	2,568	217	13,963
	SUMTER	34	4,391	301	6,676	864	1,114	13,346
	TALBOT	6	0	0	7,187	0	0	7,187
	TALIAFERRO	4	0	21	8,465	0	120	8,606
	TATNALL	1	0	0	254	172	0	426
	TAYLOR	1	0	0	64	100	0	164
	TELFAIR	10	80	0	36,015	0	62	36,157
	TERRELL	3	1,754	0	669	16	75	2,514
	THOMAS	6	175	864	1,334	112	51	2,536
	TIFT	1	0	0	0	50	0	50
	TROUP	3	0	0	726	1,049	0	1,775
	TURNER	2	0	0	8,701	0	0	8,701
	TWIGGS	57	20	0	7,410	140	3,545	11,115
	UPSON	4	294	0	723	0	66	1,083
	WALKER	1	0	0	764	0	0	764
	WALTON	4	100	20	895	36	0	1,051
	WARE	6	0	0	30,241	0	44	30,285
	WARREN	17	220	486	5,903	56	156	6,821
	WASHINGTON	116	670	1,075	11,137	759	1,914	15,555
	WAYNE	1	0	0	225	0	0	225
	WEBSTER	1	0	0	0	0	202	202
	WHEELER	8	253	209	1,044	0	0	1,506
	WHITFIELD	1	0	0	100	0	0	100
	WILCOX	3	0	0	3,830	0	0	3,830
	WILKES	1	0	0	0	0	66	66
	WILKINSON	51	0	0	12,123	34	1,664	13,821
	WORTH	2	210	0	26,203	0	0	26,413
-----	GEORGIA	976	65,210	20,760	508,698	17,650	19,859	632,177

REPORT 3

USE OF U.S. AGRICULTURAL LANDHOLDINGS OF FOREIGN OWNERS,
BY STATE AND COUNTY AS OF FEBRUARY 28, 2002

STATE NAME	COUNTY NAME	NUMBER OF PARCELS	ACRES IN CROPLAND	ACRES IN PASTURE	ACRES IN FOREST	ACRES IN OTHER AG	ACRES IN NON AG	TOTAL ACRES
HAWAII	HAWAII	69	37,915	33,847	1,730	30,656	1,173	105,321
	HONOLULU	10	994	0	0	1,117	3,193	5,304
	KAUAI	5	132	2,844	4,201	655	41	7,873
	MAUI	15	2,708	47,668	1,140	1,557	573	53,646
HAWAII		99	41,749	84,359	7,071	33,985	4,980	172,144

USE OF U.S. AGRICULTURAL LANDHOLDINGS OF FOREIGN OWNERS,
BY STATE AND COUNTY AS OF FEBRUARY 28, 2002

STATE NAME	COUNTY NAME	NUMBER OF PARCELS	ACRES IN CROPLAND	ACRES IN PASTURE	ACRES IN FOREST	ACRES IN OTHER AG	ACRES IN NON AG	TOTAL ACRES	
IDAHO	ADA	5	137	52	0	0	36	225	
	ADAMS	1	120	1,582	100	0	0	1,802	
	BEAR LAKE	1	2,193	1,474	0	0	0	3,667	
	BONNER	2	80	0	380	0	0	470	
	BOUNDARY	1	0	3	0	2	10	15	
	CAMAS	1	1,155	520	0	425	350	2,450	
	CANYON	6	633	61	0	60	127	881	
	CARIBOU	4	1,220	2,358	0	945	1,468	5,991	
	CLEARWATER	1	120	45	45	0	0	210	
	ELMORE	1	160	0	0	0	0	160	
	FRANKLIN	1	0	910	0	0	0	910	
	FREMONT	2	0	143	0	0	0	143	
	GEM	3	75	76	0	0	19	170	
	JEROME	2	60	0	0	0	0	60	
	KOOTENAI	2	0	15	0	0	0	15	
	LEMHI	2	580	0	126	0	0	141	
	OWYHEE	2	335	0	0	0	13	673	
	POWER	1	0	0	0	0	11	346	
	SHOSHONE	5	0	0	0	0	0	15	
	TETON	9	223	0	1,106	5	0	1,111	
	TWIN FALLS	8	655	0	156	0	2	3,276	
	WASHINGTON	2	0	0	0	170	1	826	
	-----	-----	62	7,746	11,215	0	0	0	11,215
	IDAHO	-----	-----	7,746	21,444	1,913	1,607	2,047	34,757

REPORT 3

USE OF U.S. AGRICULTURAL LANDHOLDINGS OF FOREIGN OWNERS.
BY STATE AND COUNTY AS OF FEBRUARY 28, 2002

STATE NAME	COUNTY NAME	NUMBER OF PARCELS	ACRES IN CROPLAND	ACRES IN PASTURE	ACRES IN FOREST	ACRES IN OTHER AG	ACRES IN NON AG	TOTAL ACRES
ILLINOIS	ADAMS	6	273	0	0	0	1	274
	ALEXANDER	8	280	141	1,798	0	103	2,322
	BOONE	7	939	0	12	0	0	951
	BROWN	1	143	0	1,318	0	0	1,461
	BUREAU	1	0	0	0	4	6	10
	CARROLL	2	63	0	0	0	11	74
	CASS	1	174	90	0	0	3	267
	CHAMPAIGN	40	6,184	0	0	500	21	6,705
	CHRISTIAN	2	156	0	0	31	0	187
	CLARK	2	138	0	14	0	145	297
	CLINTON	1	154	6	0	0	0	160
	COLES	3	493	0	0	0	23	516
	COOK	3	69	0	0	54	24	147
	CRAWFORD	1	60	0	0	0	0	60
	CUMBERLAND	1	17	0	0	0	0	17
	DEKALB	28	5,874	20	0	156	160	6,225
	DEWITT	13	2,317	119	0	167	10	2,613
	DOUGLAS	18	2,765	410	30	23	351	3,579
	DUPAGE	5	65	0	0	20	63	148
	EDGAR	2	55	0	0	0	0	90
	EDWARDS	1	16	0	0	14	0	30
	EFFINGHAM	1	1,340	291	0	461	51	2,143
	FAYETTE	2	67	3	0	0	0	70
	FORD	2	757	0	0	16	0	773
	FRANKLIN	6	1,592	83	26	4	0	1,300
	FULTON	1	1,104	679	0	0	0	240
	GREENE	3	1,600	1,165	1,500	407	187	4,859
	GRUNDY	4	485	447	0	98	13	1,043
	HAMILTON	11	6,008	3	470	0	0	7,739
	HANCOCK	1	72	0	0	9	0	81
	HARDIN	4	746	0	0	554	0	1,300
	HENDERSON	1	237	0	0	0	3	240
	HENRY	10	1,781	50	15	243	80	2,169
	IROQUOIS	6	1,061	109	30	0	32	1,232
	JACKSON	17	4,653	632	88	0	4,929	10,302
	JEFFERSON	30	995	58	464	0	792	2,309
	JERSEY	1	1,033	0	0	24	21	1,078
	JODAVIESS	2	189	254	44	0	0	487
	JOHNSON	3	120	90	25	25	20	280
	KANE	5	794	31	0	20	76	921
	KANKAKEE	1	20	0	0	0	54	74
	KENDALL	15	2,061	28	150	16	48	2,303
	KNOX	3	656	440	0	13	0	1,109
	LAKE	5	262	0	0	81	0	343
	LA SALLE	17	2,468	371	324	8	412	3,583
	LAWRENCE	1	13	0	0	0	0	13
	LEE	13	3,584	0	0	0	208	3,792
LIVINGSTON	5	340	0	0	49	96	485	
LOGAN	10	1,138	4	12	6	223	1,383	
MCDONOUGH	8	1,136	14	0	0	1	1,151	

USE OF U.S. AGRICULTURAL LANDHOLDINGS OF FOREIGN OWNERS.
BY STATE AND COUNTY AS OF FEBRUARY 28, 2002

STATE NAME	COUNTY NAME	NUMBER OF PARCELS	ACRES IN CROPLAND	ACRES IN PASTURE	ACRES IN FOREST	ACRES IN OTHER AG	ACRES IN NON AG	TOTAL ACRES
ILLINOIS	MCHENRY	7	3,187	40	0	0	0	3,530
	MCLEAN	21	3,411	0	14	73	86	3,584
	MACON	19	2,501	0	17	0	41	2,562
	MACOUPIN	7	736	96	7	0	0	839
	MADISON	6	702	0	0	0	0	711
	MARION	1	146	38	0	0	20	204
	MARSHALL	3	191	0	0	0	0	737
	MASON	1	1,677	0	546	0	0	2,126
	MASSAC	3	2,345	60	100	0	349	2,627
	MONTGOMERY	5	141	4	166	475	56	636
	MORGAN	4	234	20	4	38	12	292
	MOULTRIE	10	2,566	25	0	33	0	2,639
	OGLE	25	6,341	144	35	169	15	6,887
	PEORIA	3	126	1	46	0	0	173
	PERRY	19	5,200	2,380	8,541	1	8,333	24,455
	PIATT	28	6,381	0	0	3	58	6,442
	POPE	1	791	0	0	0	185	976
	PULASKI	7	1,963	210	594	0	2	2,769
	PUTNAM	2	27	0	0	0	51	78
	RANDOLPH	32	1,058	97	716	0	2,821	4,692
	RICHLAND	1	17	0	0	0	22	39
	ST CLAIR	2	162	20	15	0	5	202
	SALINE	2	808	778	1,648	0	50	3,284
	SANGAMON	5	595	1	0	433	39	1,068
	SCHUYLER	3	581	300	175	0	15	1,071
	SCOTT	1	458	0	0	0	0	458
	SHELBY	2	537	0	0	16	0	553
	STEPHENSON	2	600	1	0	0	51	652
	TAZEWELL	1	39	0	166	0	0	205
	UNION	3	457	133	40	0	0	630
	VERMILLION	8	2,201	0	3	83	206	2,493
	WABASH	2	406	0	33	0	0	439
	WARREN	5	303	0	0	102	4	409
	WAYNE	11	8,900	0	0	278	75	10,253
	WILL	5	313	0	1,000	137	286	998
	WILLIAMSON	4	756	1,318	262	0	464	3,609
	WINNEBAGO	4	1,036	70	1,071	0	15	1,147
	WOODFORD	2	798	0	0	26	0	798
-----		601	115,238	11,274	22,084	4,358	27,521	180,475
ILLINOIS								

REPORT 3

USE OF U.S. AGRICULTURAL LANDHOLDINGS OF FOREIGN OWNERS,
BY STATE AND COUNTY AS OF FEBRUARY 28, 2002

STATE NAME	COUNTY NAME	NUMBER OF PARCELS	ACRES IN CROPLAND	ACRES IN PASTURE	ACRES IN FOREST	ACRES IN OTHER AG	ACRES IN NON AG	TOTAL ACRES
INDIANA	ADAMS	4	283	12	5	0	12	312
	ALLEN	6	275	0	0	117	41	433
	BENTON	3	577	0	0	179	20	776
	BOONE	2	795	0	0	288	25	1,108
	CASS	3	460	17	0	0	0	477
	CLARK	3	1,030	128	155	229	180	1,722
	CLAY	1	230	0	659	0	0	889
	DAVISS	2	80	0	426	0	0	506
	DECATUR	2	14	0	0	0	0	14
	DEKALB	3	313	0	0	7	78	398
	ELKHART	4	60	0	0	0	0	60
	GIBSON	15	6,978	84	3,087	20	3,595	13,764
	GREENE	3	48	150	115	0	27	340
	HAMILTON	1	180	0	0	6	0	186
	HANCOCK	4	115	0	0	117	86	318
	HENRY	2	541	0	10	20	113	684
	JASPER	7	1,618	22	0	0	31	1,671
	JAY	2	37	0	0	120	0	157
	JEFFERSON	2	304	0	0	0	0	304
	JOHNSON	3	82	0	0	6	0	88
	KNOX	5	2,716	0	1,555	0	453	4,724
	LAKE	2	300	0	0	0	20	320
	LA PORTE	1	630	0	0	0	47	677
	LAWRENCE	1	450	400	545	0	1,135	2,530
	MADISON	4	59	0	15	0	0	74
	MARION	4	305	0	30	61	75	471
	MONROE	1	0	0	0	34	0	34
	MONTGOMERY	11	3,630	10	0	31	12	3,683
	MORGAN	7	104	0	330	0	0	434
	NEWTON	14	1,610	0	0	15	23	1,648
	NOBLE	1	100	0	0	201	0	301
	ORANGE	2	0	40	69	25	0	134
	OWEN	2	64	0	164	0	0	228
	PARKE	2	60	0	100	9	0	169
	PERRY	1	103	0	4	0	0	107
	PIKE	5	1,512	33	622	0	11,747	13,914
	PORTER	3	175	0	236	0	0	411
	PUTNAM	4	451	0	0	0	139	590
	RIPLEY	2	122	113	427	0	1	663
	RUSH	1	0	0	0	0	67	67
	ST JOSEPH	1	83	0	20	0	0	103
	SCOTT	1	0	0	0	0	98	98
	SHELBY	1	0	0	0	105	0	105
	STEUBEN	8	338	85	79	44	51	597
	SULLIVAN	2	1,597	0	2,115	0	0	3,712
	SWITZERLAND	5	136	529	0	0	256	921
	TIPPECANOE	2	199	0	0	0	0	199
TIPTON	1	0	0	0	2	0	2	
VANDERBURGH	4	14	0	1	0	68	83	
VERMILLION	1	0	0	17	0	2	19	

REPORT 3

USE OF U.S. AGRICULTURAL LANDHOLDINGS OF FOREIGN OWNERS,
BY STATE AND COUNTY AS OF FEBRUARY 28, 2002

STATE NAME	COUNTY NAME	NUMBER OF PARCELS	ACRES IN CROPLAND	ACRES IN PASTURE	ACRES IN FOREST	ACRES IN OTHER AG	ACRES IN NON AG	TOTAL ACRES
INDIANA	VIGO	3	4,518	44	2,441	0	141	7,144
	WARREN	3	790	0	0	0	0	790
	WARRICK	3	151	173	109	81	521	1,035
	WASHINGTON	4	138	0	0	0	0	138
	WHITE	14	3,044	152	17	304	126	3,643
INDIANA		198	37,419	1,992	13,353	2,021	19,190	73,975

REPORT 3

USE OF U.S. AGRICULTURAL LANDHOLDINGS OF FOREIGN OWNERS,
BY STATE AND COUNTY AS OF FEBRUARY 28, 2002

STATE NAME	COUNTY NAME	NUMBER OF PARCELS	ACRES IN CROPLAND	ACRES IN PASTURE	ACRES IN FOREST	ACRES IN OTHER AG	ACRES IN NON AG	TOTAL ACRES
IOWA	BENTON	7	328	273	0	25	59	685
	BLACK HAWK	2	214	0	0	0	0	214
	BOONE	4	461	8	0	37	11	517
	BUENA VISTA	2	971	0	0	0	42	1,013
	BUTLER	4	347	0	0	15	0	362
	CASS	1	80	0	0	0	0	80
	CEDAR	3	861	15	11	10	39	936
	CERRO GORDO	6	2,200	411	0	0	1,581	4,192
	CLARKE	1	175	66	0	0	0	241
	CLAY	2	175	11	0	6	56	248
	CLAYTON	1	13	0	0	0	7	20
	CLINTON	3	243	26	0	123	57	449
	DALLAS	4	91	106	0	30	0	227
	DECATUR	1	0	0	0	668	0	668
	DES MOINES	1	19	0	0	0	0	19
	DICKINSON	2	215	0	0	15	0	230
	EMMET	2	659	20	0	0	28	707
	FAYETTE	8	2,126	0	0	75	88	2,289
	FLOYD	3	461	35	0	0	57	553
	FRANKLIN	1	265	25	0	0	19	309
	HANGCOCK	1	290	0	0	0	24	314
	HOWARD	1	78	0	0	0	2	80
	JASPER	1	40	0	0	0	0	40
	JOHNSON	1	250	200	75	0	6	531
	JONES	2	34	0	10	11	0	55
	KOSSUTH	4	2,098	0	0	0	32	2,130
	LEE	3	70	15	0	387	0	472
	LINN	9	1,650	7	15	0	244	1,916
	LYON	1	230	60	0	0	0	290
	MAHASKA	2	349	7	0	0	25	381
	MARION	2	180	60	15	0	0	255
	MARSHALL	2	147	13	26	0	11	197
	MILLS	4	349	0	0	41	0	390
	MITCHELL	10	1,489	0	0	5	48	1,542
	MONROE	2	162	0	75	0	20	257
	MONTGOMERY	1	218	0	0	0	12	230
	MUSCATINE	4	907	0	0	770	228	1,905
	O BRIEN	1	20	0	0	0	0	20
	PAGE	1	77	0	0	0	0	77
	PALO ALTO	2	93	0	0	0	2	95
	POCAHONTAS	2	669	0	0	0	27	696
	POLK	1	154	5	0	0	0	159
	E POTTAWATTAMIE	9	428	0	0	381	68	877
	POWESHIEK	1	155	0	0	0	4	159
	RINGGOLD	2	340	302	0	20	86	748
	SAC	2	620	0	0	0	20	640
	SCOTT	7	986	58	0	0	97	1,141
	SHELBY	2	425	26	0	0	0	451
	STORY	4	119	80	0	99	15	313
	TAMA	2	75	35	0	10	0	120

USE OF U.S. AGRICULTURAL LANDHOLDINGS OF FOREIGN OWNERS,
BY STATE AND COUNTY AS OF FEBRUARY 28, 2002

STATE NAME	COUNTY NAME	NUMBER OF PARCELS	ACRES IN CROPLAND	ACRES IN PASTURE	ACRES IN FOREST	ACRES IN OTHER AG	ACRES IN NON AG	TOTAL ACRES
IOWA	TAYLOR	3	867	42	4	122	5	1,040
	UNION	1	230	0	0	0	26	256
	VAN BUREN	1	325	279	10	0	12	626
	WAPELLO	1	0	0	0	43	0	43
	WASHINGTON	1	0	0	0	25	0	25
	WAYNE	2	717	0	25	0	0	742
	WEBSTER	3	621	0	0	0	53	674
	WOODBURY	4	1,022	200	0	16	117	1,355
	WORTH	1	528	0	0	0	8	536
	WRIGHT	3	118	0	0	224	0	342
IOWA		164	27,034	2,385	266	3,158	3,236	36,079

USE OF U.S. AGRICULTURAL LANDHOLDINGS OF FOREIGN OWNERS,
BY STATE AND COUNTY AS OF FEBRUARY 28, 2002

STATE NAME	COUNTY NAME	NUMBER OF PARCELS	ACRES IN CROPLAND	ACRES IN PASTURE	ACRES IN FOREST	ACRES IN OTHER AG	ACRES IN NON AG	TOTAL ACRES
KANSAS	ALLEN	2	35	0	0	0	16	51
	BARBER	1	0	80	0	0	0	80
	BOURBON	2	40	120	0	0	0	160
	BUTLER	3	200	8,115	0	0	0	8,315
	CHAUTAUQUA	2	0	4,966	0	40	1	5,007
	CHEYENNE	3	829	800	0	150	141	1,920
	CLAY	1	26	37	0	0	0	63
	COMANCHE	1	483	3,856	0	0	0	4,339
	COWLEY	1	0	31	0	0	0	31
	DECATUR	1	258	62	0	0	0	320
	DONIPHAN	3	673	0	220	0	112	1,005
	EDWARDS	2	5,120	1,966	0	0	110	7,196
	GEARY	2	0	25	0	160	0	185
	GRANT	8	1,690	0	0	0	430	2,120
	GREELEY	6	1,788	0	0	0	0	1,788
	GREENWOOD	1	75	0	0	0	375	450
	HARVEY	1	179	0	0	0	0	179
	HASKELL	1	157	0	0	0	0	157
	HODGEMAN	1	0	141	0	0	19	160
	JACKSON	1	0	0	23	0	0	23
	JEWELL	8	1,074	216	78	11	15	1,394
	JOHNSON	3	605	86	30	0	10	731
	KEARNY	3	2,780	560	0	0	758	4,098
	KIOWA	1	400	3,150	0	0	0	3,550
	LABETTE	1	210	113	20	0	5	348
	LINCOLN	1	127	0	0	0	369	496
	MCPHERSON	3	66	0	0	123	7	196
	MARION	4	261	0	0	0	0	261
	MONTGOMERY	3	233	124	751	0	306	1,414
	MORTON	1	40	0	0	0	0	40
	NEMAHA	1	640	0	0	0	0	640
	NORTON	2	212	266	0	0	0	478
	OSAGE	1	74	0	0	0	26	100
	OTTAWA	4	396	79	0	12	19	506
	PAWNEE	1	2	0	0	0	0	2
	PHILLIPS	6	956	129	0	63	49	1,197
	RENO	6	568	73	13	0	15	669
	RICE	2	413	0	0	0	5	418
	ROOKS	4	782	0	10	37	10	839
	RUSSELL	1	0	240	0	0	60	300
	SCOTT	1	53	0	0	0	0	53
	SEDGWICK	2	200	0	0	0	60	260
	SEWARD	2	462	0	0	0	10	472
	SHERMAN	3	2,553	0	0	0	0	2,553
	SMITH	2	310	0	0	10	0	320
	STANTON	1	316	0	0	5	0	321
	STEVENS	10	2,459	0	0	0	90	2,549
	WALLACE	2	2,680	0	0	0	0	2,680
	WASHINGTON	1	140	20	0	0	0	160
	WICHITA	4	2,543	0	0	0	0	2,543

REPORT 3

USE OF U.S. AGRICULTURAL LANDHOLDINGS OF FOREIGN OWNERS,
BY STATE AND COUNTY AS OF FEBRUARY 28, 2002

STATE NAME	COUNTY NAME	NUMBER OF PARCELS	ACRES IN CROPLAND	ACRES IN PASTURE	ACRES IN FOREST	ACRES IN OTHER AG	ACRES IN NON AG	TOTAL ACRES
KANSAS	WILSON	4	90	490	0	0	0	580
	WYANDOTTE	1	125	0	51	0	0	176
KANSAS		132	33,323	25,745	1,196	611	3,018	63,893

USE OF U.S. AGRICULTURAL LANDHOLDINGS OF FOREIGN OWNERS,
BY STATE AND COUNTY AS OF FEBRUARY 28, 2002

STATE NAME	COUNTY NAME	NUMBER OF PARCELS	ACRES IN CROPLAND	ACRES IN PASTURE	ACRES IN FOREST	ACRES IN OTHER AG	ACRES IN NON AG	TOTAL ACRES
KENTUCKY	ALLEN	14	315	1,257	450	328	1	2,351
	ANDERSON	2	88	92	130	0	0	310
	BALLARD	1	1,054	0	0	0	107	1,161
	BARREN	2	350	212	44	0	82	688
	BOONE	1	0	15	0	11	0	26
	BOURBON	14	1,307	2,963	45	96	155	4,566
	BOYLE	2	1	20	218	0	0	239
	BRACKEN	1	0	125	0	0	0	125
	BREATHITT	9	8	0	910	0	748	1,666
	BRECKINRIDGE	1	51	0	499	0	0	550
	BUTLER	1	0	50	0	0	20	70
	CALDWELL	2	149	30	67	0	2	248
	CALLOWAY	2	60	12	23	0	0	95
	CARLISLE	1	0	0	245	0	0	245
	CARROLL	5	160	0	983	0	250	1,393
	CASEY	2	30	48	180	0	104	362
	CHRISTIAN	1	91	0	48	0	0	139
	CLARK	5	140	522	6	0	4	672
	CRITTENDEN	2	690	917	362	0	5	1,974
	EDMONSON	1	72	0	0	0	1	73
	ELLIOTT	2	9	0	0	0	452	461
	FAYETTE	58	2,041	7,314	118	1,199	333	11,005
	FLOYD	8	0	0	764	0	0	764
	GALLATIN	2	89	10	23	0	0	122
	GARRARD	2	30	246	45	31	7	359
	GRAVES	5	195	0	1,757	0	0	1,952
	GREEN	2	0	120	7	91	0	218
	HANCOCK	1	25	0	0	0	15	40
	HENDERSON	2	748	20	2,074	0	14	2,856
	HENRY	2	200	550	70	110	0	930
	HOPKINS	4	820	445	4,722	0	3,103	9,090
	JEFFERSON	2	0	0	241	0	0	241
	JESSAMINE	5	72	73	55	26	42	268
	JOHNSON	1	0	0	4	0	0	4
	KNOTT	56	5	0	9,747	0	2	9,754
	KNOX	2	0	0	77	0	0	77
	LARUE	1	25	25	40	0	0	90
	LETCHER	17	0	0	6,716	0	182	6,898
	LEWIS	1	0	75	1,495	0	0	1,570
	LINGOLN	4	706	565	17	0	10	1,298
	LIVINGSTON	1	760	0	409	0	0	1,169
	LOGAN	1	120	0	99	0	0	219
	MADISON	1	0	0	0	12	0	12
	MAGOFFIN	3	0	0	134	0	0	134
	MARION	1	0	0	146	10	0	156
	MARSHALL	1	54	0	45	13	0	112
	MEADE	2	77	42	135	0	0	254
	MERCER	6	963	920	20	81	9	1,993
	METCALFE	2	3	117	61	0	0	181
	MONTGOMERY	5	25	34	98	0	0	157

USE OF U.S. AGRICULTURAL LANDHOLDINGS OF FOREIGN OWNERS,
BY STATE AND COUNTY AS OF FEBRUARY 28, 2002

STATE NAME	COUNTY NAME	NUMBER OF PARCELS	ACRES IN CROPLAND	ACRES IN PASTURE	ACRES IN FOREST	ACRES IN OTHER AG	ACRES IN NON AG	TOTAL ACRES	
LOUISIANA	ACADIA	1	0	0	318	0	0	318	
	ALLEN	1	0	0	193	0	0	193	
	ASCENSION	7	3,143	2,285	1,205	150	38	6,821	
	ASSUMPTION	1	270	0	100	170	0	540	
	AVOUELLES	1	0	0	2,323	0	0	2,323	
	BEAUREGARD	7	0	0	14,091	0	0	14,091	
	BIENVILLE	2	0	80	192	0	0	272	
	BOSSIER	1	0	0	147	0	0	147	
	CADDO	4	3,682	280	1,624	231	400	6,217	
	CALCASIEU	4	638	537	240	0	0	1,415	
	CALDWELL	3	0	0	88,391	73	0	88,464	
	CAMERON	1	80	0	0	0	0	80	
	CATAHOULA	7	4,218	0	0	370	0	4,588	
	CONCORDIA	11	6,917	11	0	520	0	7,448	
	DE SOTO	2	0	334	80	0	0	414	
	EAST CARROLL	3	1,873	15	0	200	0	2,088	
	EAST FELICIANA	1	500	0	0	70	0	570	
	FRANKLIN	3	2,968	0	0	0	134	3,102	
	GRANT	1	0	0	36	0	0	36	
	IBERVILLE	1	0	392	0	0	0	415	
	JACKSON	2	0	76	153	0	23	229	
	JEFFERSON	2	460	4,065	0	40	0	4,565	
	JEFFERSON DAVIS	3	237	0	0	0	0	237	
	LAFAYETTE	1	6	0	0	0	0	6	
	LIVINGSTON	2	0	2	0	79	0	81	
	MADISON	3	2,651	0	100	0	217	2,968	
	MOREHOUSE	11	22,755	0	190	205	3,655	26,805	
	NATCHITOCHES	4	0	0	1,493	0	0	1,493	
	PLAQUEMINES	7	1,200	16,177	330	5,816	23,134	46,657	
	RAPIDES	2	2,937	0	480	130	334	3,881	
	RICHLAND	2	7,532	0	0	0	260	7,792	
	ST CHARLES	4	50	50	0	6	0	106	
	ST HELENA	1	0	0	50	0	0	50	
	ST JAMES	12	1,685	1,162	4	214	2,295	5,360	
	ST JOHN BAPTIST	5	350	952	0	200	710	2,212	
	ST LANDRY	1	8	0	0	0	4	12	
	ST MARTIN	6	0	85	0	29	0	114	
	ST TAMMANY	1	0	0	0	0	3	3	
	TANGIPAHOA	2	0	100	0	0	0	8,011	
	UNION	1	0	0	7,911	0	0	1,080	
	VERMILLION	12	4,639	9,625	0	2,605	25	16,894	
	VERNON	3	0	0	298	0	0	298	
	WASHINGTON	3	0	150	142	0	135	427	
	WEBSTER	2	0	0	234	0	0	234	
	W BATON ROUGE	1	0	400	0	0	1	401	
	WEST CARROLL	5	1,222	64	17	0	78	1,381	
	WEST FELICIANA	2	4,951	0	99	0	792	5,842	
	WINN	1	0	0	82,899	0	0	82,899	
	-----		163	74,972	36,842	204,420	11,108	32,238	359,580
	LOUISIANA	-----							

USE OF U.S. AGRICULTURAL LANDHOLDINGS OF FOREIGN OWNERS,
BY STATE AND COUNTY AS OF FEBRUARY 28, 2002

STATE NAME	COUNTY NAME	NUMBER OF PARCELS	ACRES IN CROPLAND	ACRES IN PASTURE	ACRES IN FOREST	ACRES IN OTHER AG	ACRES IN NON AG	TOTAL ACRES	
MAINE	ANDROSCOGGIN	1	0	0	63	0	0	63	
	AROOSTOOK	253	7,254	12,393	2,403,803	3,242	3,837	2,430,529	
	CUMBERLAND	2	0	0	1,144	0	0	1,144	
	FRANKLIN	5	0	0	17,851	46	1	17,898	
	HANCOCK	9	68	15	7,561	204	48	7,896	
	LINCOLN	2	0	0	682	0	30	712	
	OXFORD	6	0	0	2,620	0	0	2,620	
	PENOBSCOT	28	75	60	247,988	0	0	248,123	
	PISCATAQUIS	23	0	20	236,695	3	9	236,727	
	SOMERSET	5	85	0	116,155	0	0	116,240	
	WALDO	10	0	0	447	78	0	525	
	WASHINGTON	26	16,264	50	56,043	2,815	1,586	76,758	
	YORK	4	84	0	529	0	8	621	
			374	23,830	12,538	3,091,581	6,388	5,519	3,139,856

REPORT 3

USE OF U.S. AGRICULTURAL LANDHOLDINGS OF FOREIGN OWNERS,
BY STATE AND COUNTY AS OF FEBRUARY 28, 2002

STATE NAME	COUNTY NAME	NUMBER OF PARCELS	ACRES IN CROPLAND	ACRES IN PASTURE	ACRES IN FOREST	ACRES IN OTHER AG	ACRES IN NDN AG	TOTAL ACRES	
MARYLAND	ALLEGANY	1	0	60	60	0	0	120	
	ANNE ARUNDEL	2	0	0	48	20	20	88	
	BALTIMORE	5	209	53	712	0	0	974	
	CALVERT	2	83	87	75	114	9	368	
	CAROLINE	2	440	0	284	0	86	810	
	CARROLL	9	1,534	725	488	223	285	3,255	
	CECIL	22	3,112	815	866	505	222	5,520	
	CHARLES	5	623	15	513	391	83	1,625	
	FREDERICK	16	4,226	331	1,359	425	528	6,869	
	HARFORD	3	500	0	800	0	320	1,620	
	HOWARD	4	1,018	162	122	0	34	1,336	
	KENT	39	7,433	130	1,647	207	363	9,780	
	MONTGOMERY	7	787	413	337	58	102	1,697	
	PRINCE GEORGES	1	0	0	0	0	104	104	
	QUEEN ANNES	32	6,610	0	1,390	459	248	8,707	
	SOMERSET	2	23	0	15	442	74	554	
	TALBOT	17	1,556	32	643	79	119	2,429	
	WASHINGTON	11	792	208	1,806	2,080	14	4,900	
	WICOMICO	3	216	15	23	27	9	290	
	-----		183	29,162	3,046	11,188	5,030	2,620	51,046
	MARYLAND								

USE OF U.S. AGRICULTURAL LANDHOLDINGS OF FOREIGN OWNERS,
BY STATE AND COUNTY AS OF FEBRUARY 28, 2002

STATE NAME	COUNTY NAME	NUMBER OF PARCELS	ACRES IN CROPLAND	ACRES IN PASTURE	ACRES IN FOREST	ACRES IN OTHER AG	ACRES IN NON AG	TOTAL ACRES
MASSACHUSETTS	BERKSHIRE	1	0	0	227	0	0	227
	FRANKLIN	3	0	0	272	90	0	362
	HAMPDEN	1	0	12	234	0	1	247
	HAMPSHIRE	2	614	0	0	0	0	614
	WORCHESTER	6	31	15	1,188	0	20	1,254
MASSACHUSETTS		13	645	27	1,921	90	21	2,704

REPORT 3

USE OF U.S. AGRICULTURAL LANDHOLDINGS OF FOREIGN OWNERS,
BY STATE AND COUNTY AS OF FEBRUARY 28, 2002

STATE NAME	COUNTY NAME	NUMBER OF PARCELS	ACRES IN CROPLAND	ACRES IN PASTURE	ACRES IN FOREST	ACRES IN OTHER AG	ACRES IN NON AG	TOTAL ACRES
MICHIGAN	ALLEGAN	3	183	0	0	0	10	193
	ARENAC	1	0	0	0	15	0	15
	BARAGA	2	0	0	59,145	0	0	59,145
	BARRY	2	269	0	94	0	7	370
	BAY	1	0	0	0	0	12	12
	BENZIE	1	0	0	33	0	0	33
	BERRIEN	4	242	6	102	3	5	358
	BRANCH	3	1,007	0	0	10	160	1,177
	CALHOUN	2	526	25	178	4	0	733
	CHEBOYGAN	1	0	80	0	0	0	80
	CHIPPewa	5	68	200	209	45	8	530
	EATON	2	296	0	40	26	0	362
	EMMET	1	0	0	40	0	0	40
	GENESEE	1	0	172	0	0	0	172
	GOGEBIC	1	0	0	32,430	0	0	32,430
	GRATIOT	2	624	15	94	0	0	733
	HILLSDALE	21	1,478	104	276	30	211	2,099
	HOUGHTON	3	86	0	2,200	0	0	2,286
	HURON	4	288	1	7	50	0	346
	INGHAM	6	1,294	6	138	28	39	1,505
	IONIA	1	284	0	0	0	0	284
	IRON	3	0	0	7,305	0	0	7,305
	ISABELLA	1	139	0	9	0	0	148
	JACKSON	2	876	0	0	0	32	908
	KALAMAZOO	5	1,069	0	287	43	12	1,411
	KENT	5	443	28	74	0	5	550
	KEWEENAW	1	0	0	141,907	0	0	141,907
	LAKE	1	493	320	947	0	0	1,760
	LAPEER	1	0	0	0	25	0	25
	LEELANAU	2	0	0	50	49	5	104
	LENAWEE	10	1,842	25	247	3	122	2,239
	LIVINGSTON	3	80	0	0	120	29	229
	LUCE	1	0	0	8,312	0	0	8,312
MACOMB	2	0	0	20	1	1	22	
MANISTEE	2	0	0	45	0	4	49	
MARQUETTE	3	0	0	12,038	0	0	12,038	
MASON	1	300	0	96	0	4	400	
MECOSTA	4	120	160	335	80	30	725	
MONROE	5	1,088	0	0	0	1,181	2,269	
MUSKEGON	2	0	0	423	0	20	443	
NEWAYGO	4	253	2	2	29	7	293	
OCEANA	1	0	0	38	0	2	40	
ONTONAGON	7	0	0	29,997	0	0	29,997	
OTSEGO	1	178	0	0	0	880	1,058	
OTTAWA	4	449	19	34	3	5	510	
SAGINAW	2	35	0	1	0	9	45	
ST CLAIR	4	374	0	35	105	5	519	
ST JOSEPH	1	34	0	0	0	0	34	
SANILAC	4	502	0	0	47	24	573	
SHIAWASSEE	1	230	0	0	0	0	230	

REPORT 3

USE OF U.S. AGRICULTURAL LANDHOLDINGS OF FOREIGN OWNERS,
BY STATE AND COUNTY AS OF FEBRUARY 28, 2002

STATE NAME	COUNTY NAME	NUMBER OF PARCELS	ACRES IN CROPLAND	ACRES IN PASTURE	ACRES IN FOREST	ACRES IN OTHER AG	ACRES IN NON AG	TOTAL ACRES
MICHIGAN	VAN BUREN	1	16	0	0	0	22	38
	WASHTENAW	2	270	0	6	15	138	429
	WAYNE	2	40	0	0	0	1	41
	WEXFORD	1	0	0	625	0	59	684
MICHIGAN		156	15,476	1,163	297,819	731	3,049	318,238

REPORT 3

USE OF U. S. AGRICULTURAL LANDHOLDINGS OF FOREIGN OWNERS,
BY STATE AND COUNTY AS OF FEBRUARY 28, 2002

STATE NAME	COUNTY NAME	NUMBER OF PARCELS	ACRES IN CROPLAND	ACRES IN PASTURE	ACRES IN FOREST	ACRES IN OTHER AG	ACRES IN NON AG	TOTAL ACRES
MISSISSIPPI	BENTON	1	86	0	60	0	0	147
	BOLIVAR	11	8,063	54	279	71	557	9,024
	CALHOUN	5	2,293	152	991	0	5	3,441
	CARROLL	3	420	11	0	63	0	494
	CHICKASAW	1	25	0	0	0	9	34
	CLAIBORNE	1	0	0	7	0	0	7
	CLARKE	1	0	0	227	0	0	228
	CLAY	4	4,817	301	490	121	1	5,937
	COAHOMA	3	740	0	39	0	23	802
	DE SOTO	11	6,157	696	1,130	20	104	8,107
	FORREST	2	0	0	159	0	0	159
	GREENE	1	0	0	0	70	0	70
	GRENADA	1	196	1,167	994	0	0	2,357
	HANCOCK	2	550	1,040	39,038	0	0	40,628
	HINDS	4	1,759	1,994	1,468	0	74	5,295
	HOLMES	3	4,188	0	648	0	215	5,051
	HUMPHREYS	3	2,595	0	0	78	48	2,721
	ISSAQUENA	4	5,062	295	1,082	401	1,483	8,323
	KEMPER	1	0	0	225	0	15	240
	LAMAR	4	0	0	366	0	0	366
	LAUDERDALE	1	0	0	533	0	0	533
	LAWRENCE	1	0	0	6	0	0	6
	LEAKE	1	0	0	5	0	15	20
	LEE	2	1,173	210	0	92	0	1,475
	LEFLORE	20	14,989	51	1,864	323	377	17,604
	LOWNDES	1	0	88	0	0	0	88
	MADISON	1	160	0	40	0	0	200
	MARSHALL	2	40	5	80	0	0	125
	MONROE	12	2,356	439	502	372	64	3,733
	OKTIBBEHA	1	875	0	100	0	0	975
	PANDLA	4	0	0	2,088	11	10	2,109
	PEARL RIVER	6	1,320	662	624	400	105	3,111
	PERRY	2	0	0	1,800	0	72	1,872
	PIKE	2	0	99	75	0	0	174
	PONTOTOC	1	1,230	0	329	0	0	1,559
	PRENTISS	3	891	0	342	101	0	1,334
	QUITMAN	5	582	0	67	31	97	777
	SHARKEY	4	1,481	0	126	0	124	1,731
	SIMPSON	1	0	0	0	124	27	151
	SMITH	1	0	0	80	0	0	80
	SUNFLOWER	29	17,315	156	294	1,260	639	19,664
	TALLAHATCHIE	21	13,472	11	16	747	487	14,733
	TATE	1	30	0	110	0	0	140
	TIPPDAH	1	0	67	0	0	0	67
	TUNICA	7	4,426	167	121	26	162	4,902
	WALTHALL	1	0	0	20	0	0	20
	WARREN	1	900	0	0	0	403	1,303
WASHINGTON	24	15,969	211	300	1,873	1,259	19,612	
YAZOO	1	755	0	0	45	0	800	

REPORT 3

USE OF U.S. AGRICULTURAL LANDHOLDINGS OF FOREIGN OWNERS,
BY STATE AND COUNTY AS OF FEBRUARY 28, 2002

STATE NAME	COUNTY NAME	NUMBER OF PARCELS	ACRES IN CROPLAND	ACRES IN PASTURE	ACRES IN FOREST	ACRES IN OTHER AG	ACRES IN NON AG	TOTAL ACRES
MISSISSIPPI		223	114,915	7,876	56,725	6,229	6,584	192,329

USE OF U. S. AGRICULTURAL LANDHOLDINGS OF FOREIGN OWNERS,
BY STATE AND COUNTY AS OF FEBRUARY 28, 2002

STATE NAME	COUNTY NAME	NUMBER OF PARCELS	ACRES IN CROPLAND	ACRES IN PASTURE	ACRES IN FOREST	ACRES IN OTHER AG	ACRES IN NON AG	TOTAL ACRES
MISSOURI	ADAIR	1	0	800	150	0	210	1,160
	ANDREW	1	140	0	0	0	0	140
	ATCHISON	2	367	0	0	0	0	400
	AUDRAIN	4	668	0	0	0	33	787
	BATES	1	994	650	0	135	0	1,779
	BENTON	3	320	2,470	0	0	37	2,827
	BOLLINGER	1	0	0	0	50	0	50
	BOONE	2	32	110	146	0	0	288
	BUCHANAN	2	502	100	0	95	0	697
	CAPE GIRARDEAU	4	651	0	197	2	0	850
	CARROLL	1	75	41	0	0	0	116
	CARTER	1	0	0	198	0	0	198
	CLAY	3	772	126	71	0	60	1,029
	CLINTON	3	1,690	1,398	200	133	90	3,511
	COOPER	2	974	281	0	25	0	1,280
	CRAWFORD	2	0	2,494	0	0	0	2,494
	DALLAS	1	0	30	0	0	0	30
	DAVIESS	2	1,454	20	60	0	108	1,642
	DENT	1	0	18	59	0	0	77
	DOUGLAS	2	0	195	14	135	4	348
	FRANKLIN	1	0	600	0	75	513	1,188
	GASCONADE	1	10	0	0	0	11	21
	GENTRY	3	382	1,206	50	0	50	1,688
	GREENE	2	40	70	0	10	0	120
	GRUNDY	7	2,643	0	35	140	124	2,942
	HARRISON	6	965	3,247	724	0	1	4,937
	HOLT	2	108	235	130	0	52	525
	HOWARD	6	2,265	0	89	0	213	2,567
	HOWELL	1	0	1,090	0	0	0	1,090
	JACKSON	3	1,328	918	220	0	0	2,466
	JASPER	1	120	35	0	0	0	155
	JEFFERSON	3	0	50	377	0	46	473
	LACLEDE	1	0	0	152	0	0	152
LAFAYETTE	1	800	0	0	0	0	800	
LAWRENCE	1	79	0	0	0	0	79	
MCDONALD	7	0	1,173	1,051	30	785	3,039	
MACON	3	719	2,399	640	0	0	3,758	
MERCER	1	33	192	0	782	0	1,007	
MISSISSIPPI	3	320	0	110	14	111	555	
MONTGOMERY	1	117	12	27	0	4	160	
MORGAN	1	60	0	0	0	50	110	
NEW MADRID	6	1,130	0	0	38	76	1,244	
NEWTON	4	78	204	8	5	0	295	
NODAWAY	1	45	0	0	0	70	115	
OSAGE	1	0	160	0	0	0	200	
PIKE	3	1,032	354	910	195	1,115	3,606	
PLATTE	3	233	70	4	52	62	421	
PULASKI	3	0	240	215	0	0	455	
PUTNAM	1	830	0	0	0	50	880	
RALLS	2	607	0	0	0	0	607	

REPORT 3

USE OF U.S. AGRICULTURAL LANDHOLDINGS OF FOREIGN OWNERS,
BY STATE AND COUNTY AS OF FEBRUARY 28, 2002

STATE NAME	COUNTY NAME	NUMBER OF PARCELS	ACRES IN CROPLAND	ACRES IN PASTURE	ACRES IN FOREST	ACRES IN OTHER AG	ACRES IN NON AG	TOTAL ACRES
MISSOURI	RAY	1	385	0	0	0	0	385
	ST CHARLES	2	139	0	70	185	36	430
	ST LOUIS	6	180	497	0	0	0	677
	SALINE	1	0	0	0	195	0	195
	SCHUYLER	1	0	0	0	30	0	30
	SCOTT	2	1,061	0	0	0	0	1,061
	STODDARD	3	1,518	0	0	0	38	1,556
	SULLIVAN	1	300	1,450	200	0	0	1,950
	TANEY	7	0	0	5,531	920	0	6,451
	VERNON	2	0	77	0	110	9	196
	WARREN	1	30	33	0	0	0	63
	WEBSTER	1	0	122	8	0	0	130
	WRIGHT	1	0	0	0	88	0	88
	MISSOURI		147	26,196	23,167	11,686	3,444	4,077

REPORT 3

USE OF U. S. AGRICULTURAL LANDHOLDINGS OF FOREIGN OWNERS,
BY STATE AND COUNTY AS OF FEBRUARY 28, 2002

STATE NAME	COUNTY NAME	NUMBER OF PARCELS	ACRES IN CROPLAND	ACRES IN PASTURE	ACRES IN FOREST	ACRES IN OTHER AG	ACRES IN NON AG	TOTAL ACRES
NEBRASKA	ANTELOPE	1	255	0	0	0	22	277
	BUFFALO	3	496	50	28	32	20	626
	BURT	2	141	28	0	8	0	177
	BUTLER	1	133	18	0	9	0	160
	CHEERY	1	0	439	0	0	0	439
	CHEYENNE	1	491	763	0	0	11	1,265
	CUSTER	1	300	500	0	0	0	800
	DAWES	3	205	263	0	86	6	560
	DOUGLAS	3	82	0	0	0	0	82
	DUNDY	1	800	0	0	0	0	800
	FILLMORE	1	29	0	0	0	9	38
	FRANKLIN	1	72	0	0	0	0	72
	FRONTIER	1	0	313	0	0	0	313
	FURNAS	1	153	273	14	0	0	440
	GAGE	1	80	0	0	10	70	160
	HALL	3	0	20	0	160	0	180
	HAMILTON	2	0	0	0	10	28	38
	KEARNEY	1	200	0	0	40	0	240
	KEITH	1	289	0	0	31	0	320
	LANCASTER	9	1,306	133	0	0	107	1,546
	LINCOLN	1	135	3,545	0	0	0	3,680
	NEMAHA	1	52	0	0	0	18	70
	RICHARDSON	2	20	0	0	0	0	20
SCOTT BLUFF	3	965	438	0	352	0	1,755	
SIoux	1	120	40	0	0	0	160	
WASHINGTON	2	238	0	0	0	5	243	
-----		48	6,562	6,823	42	738	296	14,461
NEBRASKA	-----							

USE OF U.S. AGRICULTURAL LANDHOLDINGS OF FOREIGN OWNERS,
BY STATE AND COUNTY AS OF FEBRUARY 28, 2002

STATE NAME	COUNTY NAME	NUMBER OF PARCELS	ACRES IN CROPLAND	ACRES IN PASTURE	ACRES IN FOREST	ACRES IN OTHER AG	ACRES IN NON AG	TOTAL ACRES
NEVADA	CHURCHILL	2	63	0	0	0	15	78
	CLARK	2	150	0	0	40	227	417
	DOUGLAS	2	0	1,018	0	0	0	1,018
	ELKO	8	112,606	82,934	0	67,700	0	263,240
	EUREKA	8	9,700	124,332	0	3,723	0	137,755
	HUMBOLDT	8	4,700	27,177	0	18,920	0	50,797
	LANDER	15	535	49,148	0	0	0	49,683
	LYON	1	0	200	0	0	0	200
	WHITE PINE	1	0	280	0	0	0	280
	NEVADA		47	127,754	285,089	0	90,383	242

REPORT 3

USE OF U.S. AGRICULTURAL LANDHOLDINGS OF FOREIGN OWNERS,
BY STATE AND COUNTY AS OF FEBRUARY 28, 2002

STATE NAME	COUNTY NAME	NUMBER OF PARCELS	ACRES IN CROPLAND	ACRES IN PASTURE	ACRES IN FOREST	ACRES IN OTHER AG	ACRES IN NON AG	TOTAL ACRES	
NEW HAMPSHIRE	BELKNAP	1	0	0	152	0	0	152	
	CARROLL	2	0	0	63	0	0	63	
	CHESHIRE	10	0	9	4,264	0	0	4,273	
	COOS	6	260	107	648	20	8	1,043	
	GRAFTON	9	0	0	6,004	0	0	6,004	
	HILLSBORO	2	20	5	668	10	0	703	
	MERRIMACK	3	115	0	421	0	0	536	
	ROCKINGHAM	1	0	47	3	0	1	51	
	STRAFFORD	2	40	0	1,630	0	60	1,730	
	SULLIVAN	4	0	0	880	0	0	880	
			40	435	168	14,733	30	69	15,435

USE OF U. S. AGRICULTURAL LANDHOLDINGS OF FOREIGN OWNERS,
BY STATE AND COUNTY AS OF FEBRUARY 28, 2002

STATE NAME	COUNTY NAME	NUMBER OF PARCELS	ACRES IN CROPLAND	ACRES IN PASTURE	ACRES IN FOREST	ACRES IN OTHER AG	ACRES IN NON AG	TOTAL ACRES
NEW JERSEY	BURLINGTON	4	183	317	25	78	5,483	6,086
	CUMBERLAND	5	0	0	377	16	0	393
	GLOUCESTER	6	3,748	0	344	0	503	4,595
	HUNTERDON	4	243	70	0	512	83	908
	MERCER	6	100	22	270	40	72	504
	MIDDLESEX	4	316	0	91	18	75	500
	MONMOUTH	8	524	67	10	122	99	822
	MORRIS	2	40	12	0	0	142	194
	OCEAN	1	0	91	0	0	0	91
	SALEM	3	142	0	0	0	41	183
	SOMERSET	5	172	435	983	482	25	2,097
	SUSSEX	4	31	240	2,176	340	286	3,073
	WARREN	13	1,098	169	152	80	214	1,713
NEW JERSEY		65	6,597	1,423	4,428	1,688	7,023	21,159

REPORT 3

USE OF U.S. AGRICULTURAL LANDHOLDINGS OF FOREIGN OWNERS,
BY STATE AND COUNTY AS OF FEBRUARY 28, 2002

STATE NAME	COUNTY NAME	NUMBER OF PARCELS	ACRES IN CROPLAND	ACRES IN PASTURE	ACRES IN FOREST	ACRES IN OTHER AG	ACRES IN NON AG	TOTAL ACRES
NEW MEXICO	CATRON	3	0	29,868	0	0	0	29,868
	CHAVES	13	5,639	139,870	8,490	1,424	552	155,975
	COLFAX	1	0	10,000	0	0	7,000	17,000
	CURRY	4	395	123	0	71	197	786
	DEBACA	3	240	6,402	0	0	0	6,642
	DONA ANA	26	1,827	111	0	757	52	2,747
	EDDY	5	362	11,546	0	0	18	11,926
	GRANT	16	120	91,033	0	2,029	80	93,262
	GUADALUPE	7	0	48,491	0	309	0	48,800
	LEA	6	0	5,613	0	596	0	6,209
	LINCOLN	2	111	130,872	0	0	0	130,983
	LUNA	29	8,675	17,295	0	3,072	1,087	30,129
	MCKINLEY	1	0	7,991	0	0	0	7,991
	OTERO	2	2,522	22,326	0	0	878	25,726
	QUAY	2	722	850	0	0	38	1,610
	SAN JUAN	1	0	0	0	0	2	2
	SAN MIGUEL	17	0	148,797	0	96	267	149,160
	SANTA FE	1	14	0	0	0	0	14
	SIERRA	3	0	1,508	0	25	0	1,533
	SOCORRO	1	0	50,000	0	0	0	50,000
TAOS	27	0	13,236	2,674	0	0	15,910	
VALENCIA	1	0	0	0	7,000	0	7,000	
-----		171	20,627	735,932	11,164	15,379	10,171	793,273

NEW MEXICO

USE OF U.S. AGRICULTURAL LANDHOLDINGS OF FOREIGN OWNERS,
BY STATE AND COUNTY AS OF FEBRUARY 28, 2002

STATE NAME	COUNTY NAME	NUMBER OF PARCELS	ACRES IN CROPLAND	ACRES IN PASTURE	ACRES IN FOREST	ACRES IN OTHER AG	ACRES IN NON AG	TOTAL ACRES
NEW YORK	ALBANY	1	0	19	30	0	0	49
	ALLEGANY	5	35	200	587	61	74	957
	CATTARAUGUS	4	94	0	13	13	0	120
	CAYUGA	6	948	70	32	60	70	1,180
	CHAUTAQUA	4	30	693	80	24	0	827
	CHEMUNG	4	323	55	147	20	0	545
	CHENANGO	4	102	58	127	0	0	287
	CLINTON	165	1,363	2,339	40,184	2,256	0	51,356
	COLUMBIA	15	1,695	1,273	891	62	5,214	4,198
	CORTLAND	2	105	25	100	39	1	270
	DELAWARE	2	42	0	0	59	57	158
	DUTCHESS	11	764	726	1,849	1,058	1,261	5,658
	ERIE	2	60	30	0	131	1	222
	ESSEX	20	65	138	2,764	30	4	3,001
	FRANKLIN	107	1,585	1,995	119,508	402	13,013	136,503
	FULTON	1	0	0	0	0	0	0
	GENESEE	8	390	400	200	299	105	1,394
	GREENE	1	0	60	0	254	0	314
	HAMILTON	2	0	0	0	5,439	0	5,439
	HERKIMER	16	857	331	4,269	177	0	6,028
	JEFFERSON	17	611	1,354	1,501	3,525	394	7,095
	LEWIS	4	387	569	2,258	0	104	3,214
	LIVINGSTON	5	193	0	0	40	102	335
	MADISON	1	315	0	194	0	3	512
	MONROE	4	406	0	0	146	0	552
	MONTGOMERY	3	394	76	10	89	67	636
	NIAGARA	6	446	25	2	0	0	473
	ONEIDA	12	1,443	337	684	60	67	2,591
	ONONDAGA	3	272	0	70	0	0	342
	ONTARIO	3	114	0	0	20	0	134
	ORANGE	4	133	150	42	109	105	539
	ORLEANS	3	74	0	12	74	49	209
	OSWEGO	3	344	0	739	0	0	1,083
	OTSEGO	9	755	165	581	88	20	1,609
	PUTNAM	2	0	58	2,426	0	0	2,484
	RENSSELAER	3	0	100	1,804	0	148	2,052
	ST LAWRENCE	30	1,640	1,338	17,962	709	779	22,428
SENECA	4	320	0	34	323	22	699	
STEUBEN	1	0	433	0	2,078	401	2,912	
SUFFOLK	3	232	0	47	0	0	279	
TIOGA	2	200	15	170	0	0	385	
TOMPKINS	4	123	0	15	291	14	443	
WASHINGTON	8	775	150	1,338	3	15	2,281	
WAYNE	3	110	15	13	0	3	141	
WYOMING	1	25	0	0	0	4	29	
YATES	1	0	0	0	522	0	522	
		519	17,770	13,197	206,604	13,022	22,374	272,967

NEW YORK

USE OF U.S. AGRICULTURAL LANDHOLDINGS OF FOREIGN OWNERS,
BY STATE AND COUNTY AS OF FEBRUARY 28, 2002

STATE NAME	COUNTY NAME	NUMBER OF PARCELS	ACRES IN CROPLAND	ACRES IN PASTURE	ACRES IN FOREST	ACRES IN OTHER AG	ACRES IN NON AG	TOTAL ACRES
NORTH CAROLINA	ALAMANCE	2	0	0	82	0	0	82
	ANSON	14	309	0	309	1,551	0	2,169
	AVERY	2	103	0	2,823	0	5	2,931
	BEAUFORT	28	11,384	292	28,716	2	1,640	42,034
	BUNCOMBE	1	5	11	17	0	0	33
	BURKE	1	40	0	0	0	0	40
	CABARRUS	2	156	44	188	2	153	543
	CARTERET	2	57,041	14,864	10,760	5,187	520	88,372
	CASWELL	1	0	0	0	275	0	275
	CATAWBA	2	0	97	0	15	5	117
	CHATHAM	6	20	0	692	0	0	712
	CHEROKEE	5	0	40	566	0	0	643
	CHOWAN	1	174	0	268	0	37	643
	CLEVELAND	2	22	0	0	26	1	443
	COLUMBUS	1	900	0	972	0	0	48
	CUMBERLAND	2	0	0	384	0	665	1,872
	DARE	1	0	0	5,059	0	0	1,049
	DURHAM	9	549	10	574	31	9	5,059
	EDGECOMBE	10	982	0	847	16	0	1,173
	FORSYTH	9	26	57	10	22	0	1,845
	FRANKLIN	9	390	115	766	83	130	1,115
	GRANVILLE	3	195	125	1,022	0	0	1,484
	HARNETT	36	1,606	53	2,262	141	814	1,342
	HAYWOOD	1	0	63	20	0	0	4,876
	HENDERSON	2	0	90	0	0	38	83
	HOKE	1	0	25	76	3	0	128
	HYDE	9	6,557	120	10,481	180	0	104
	JACKSON	4	10	35	270	10	1,186	18,524
	JOHNSTON	8	210	20	48	66	2	327
	LEE	2	0	0	160	0	55	399
	LINCOLN	1	14	0	9	0	0	160
	MCDOWELL	5	0	23	699	0	555	23
	MADISON	2	0	2	52	50	10	1,277
	MARTIN	1	0	0	108	0	0	114
	MECKLENBURG	13	0	58	97	72	82	309
	MITCHELL	13	12	110	959	1	0	1,082
	NASH	7	162	200	241	440	20	1,063
	NEW HANOVER	1	0	0	718	0	14	732
	ONSLOW	1	618	0	0	369	0	987
	ORANGE	8	140	66	184	212	20	822
	PAMLICO	7	0	0	17,157	0	0	17,157
	PENDER	1	0	0	660	0	3	663
PERQUIMANS	1	553	0	3	0	0	556	
PITT	2	0	0	70	0	0	70	
POLK	1	12	0	93	25	17	147	
RANDOLPH	4	175	360	24	339	3	901	
RICHMOND	8	0	0	744	0	160	904	
ROBESON	1	473	0	24	0	0	497	
ROWAN	1	114	0	0	0	0	114	
RUTHERFORD	2	0	17	91	0	4	112	

USE OF U.S. AGRICULTURAL LANDHOLDINGS OF FOREIGN OWNERS,
BY STATE AND COUNTY AS OF FEBRUARY 28, 2002

STATE NAME	COUNTY NAME	NUMBER OF PARCELS	ACRES IN CROPLAND	ACRES IN PASTURE	ACRES IN FOREST	ACRES IN OTHER AG	ACRES IN NON AG	TOTAL ACRES
NORTH CAROLINA	SAMPSON	1	102	0	50	0	0	152
	SWAIN	1	0	0	90	0	0	90
	TYRRELL	11	4,906	0	4,701	18,308	259	28,174
	UNION	3	57	0	84	0	29	170
	WAKE	1	460	346	300	0	100	1,206
	WARREN	5	0	445	565	250	0	1,260
	WASHINGTON	7	3,381	657	207	75	102	4,422
	WAYNE	1	4	0	0	0	21	25
	WILKES	7	0	0	1,422	0	37	1,459
	WILSON	5	118	0	67	0	30	215
	YANCEY	2	0	0	66	0	0	66
NORTH CAROLINA		300	91,980	18,345	96,857	27,751	6,726	241,659

REPORT 3

USE OF U.S. AGRICULTURAL LANDHOLDINGS OF FOREIGN OWNERS,
BY STATE AND COUNTY AS OF FEBRUARY 28, 2002

STATE NAME	COUNTY NAME	NUMBER OF PARCELS	ACRES IN CROPLAND	ACRES IN PASTURE	ACRES IN FOREST	ACRES IN OTHER AG	ACRES IN NON AG	TOTAL ACRES
NORTH DAKOTA	ADAMS	1	160	0	0	0	0	160
	BOWMAN	1	380	0	0	20	0	400
	BURKE	1	0	309	0	0	0	309
	CASS	2	334	0	0	15	0	349
	DIVIDE	3	473	0	0	477	10	960
	DUNN	1	205	115	0	0	0	320
	FOSTER	1	122	31	0	0	0	153
	GRANT	2	300	0	0	16	0	316
	GRIGGS	2	357	0	0	33	85	475
	HETTINGER	2	366	0	0	0	0	366
	MCHENRY	2	161	0	76	8	0	245
	MCKENZIE	2	513	521	0	46	0	1,080
	MERCER	2	331	499	0	0	10	840
	MOUNTRAIL	2	203	0	0	0	37	240
	PEMBINA	5	1,076	0	0	0	40	1,116
	RAMSEY	1	1,089	70	0	0	0	1,159
	RENVILLE	1	300	0	0	0	20	320
	RICHLAND	2	460	0	0	70	0	530
	ROLETTE	2	256	32	0	0	32	320
	SHERIDAN	1	54	0	0	0	28	82
	SLOPE	4	1,625	452	0	0	5	2,082
	STEELE	2	766	0	0	0	34	800
	TOWNER	2	347	30	0	0	92	469
	WALSH	7	1,342	0	20	60	164	1,586
	WARD	2	98	199	62	0	218	577
-----		53	11,318	2,258	158	745	775	15,254
NORTH DAKOTA								

USE OF U.S. AGRICULTURAL LANDHOLDINGS OF FOREIGN OWNERS,
BY STATE AND COUNTY AS OF FEBRUARY 28, 2002

STATE NAME	COUNTY NAME	NUMBER OF PARCELS	ACRES IN CROPLAND	ACRES IN PASTURE	ACRES IN FOREST	ACRES IN OTHER AG	ACRES IN NON AG	TOTAL ACRES
OHIO	ADAMS	4	335	28	60	0	0	423
	ALLEN	2	0	0	23	8	22	53
	ASHLAND	7	393	394	94	3	5	889
	ASHTABULA	2	47	0	0	150	0	197
	AUGLAIZE	1	112	7	0	0	1	120
	BELMONT	4	5,574	4,988	12,315	11,120	1,661	35,658
	BROWN	7	886	0	0	0	0	886
	BUTLER	2	95	0	8	20	0	143
	CARROLL	1	22	5	11	0	2	40
	CHAMPAIGN	3	840	30	30	0	13	913
	CLARK	7	2,412	73	17	0	148	2,650
	CLERMONT	1	298	0	0	0	0	298
	CLINTON	8	3,172	18	13	46	185	3,434
	COLUMBIANA	1	0	0	0	12	0	12
	COSHOCTON	5	603	245	4,086	87	172	5,193
	CRAWFORD	1	0	0	0	0	23	23
	DARKE	2	59	20	0	24	0	103
	DELIANCE	4	1,239	0	0	10	133	1,382
	DELAWARE	1	0	0	0	600	0	600
	ERIE	1	547	0	0	0	0	547
	FAIRFIELD	1	0	65	0	0	0	65
	FAYETTE	15	2,958	78	23	9	64	3,132
	FRANKLIN	10	521	15	40	70	33	679
	FULTON	1	0	0	0	0	553	553
	GALLIA	1	2	15	1,379	0	0	1,396
	GREENE	20	3,926	63	122	16	585	4,712
	GUERNSEY	5	1,351	1,696	4,130	1,335	591	9,103
	HAMILTON	1	0	0	0	1	4	5
	HANCOCK	6	526	10	0	0	71	607
	HARDIN	7	925	20	0	53	0	998
	HARRISON	16	143	13,043	12,445	4,715	4,638	34,984
	HENRY	3	405	0	0	0	9	414
	HIGHLAND	4	424	10	6	506	0	946
	HOCKING	2	0	82	0	0	0	82
	HOLMES	1	145	5	30	3	1	184
	HURON	2	165	19	0	30	0	214
	JEFFERSON	2	113	285	321	159	9	887
	KNOX	7	1,219	85	112	63	95	1,574
	LICKING	8	3,612	36	570	1,224	0	5,442
	LOGAN	7	1,366	0	36	689	127	2,218
	LORAIN	1	20	0	0	0	0	20
	WEST LUCAS	5	655	0	0	0	0	727
	MADISON	13	3,429	8	0	60	234	3,731
MAHONING	1	25	0	0	60	5	90	
MARION	8	2,320	103	211	0	41	2,675	
MERCER	2	74	0	0	0	37	111	
MONROE	9	0	0	4,263	0	1,093	5,356	
MONTGOMERY	5	262	20	50	104	176	612	
MORROW	2	110	50	0	47	0	207	
NOBLE	3	1,751	9,807	7,775	234	152	19,719	

REPORT 3

USE OF U.S. AGRICULTURAL LANDHOLDINGS OF FOREIGN OWNERS,
BY STATE AND COUNTY AS OF FEBRUARY 28, 2002

STATE NAME	COUNTY NAME	NUMBER OF PARCELS	ACRES IN CROPLAND	ACRES IN PASTURE	ACRES IN FOREST	ACRES IN OTHER AG	ACRES IN NON AG	TOTAL ACRES
OHIO	OTTAWA	1	61	0	0	0	0	61
	PAULDING	10	2,497	0	0	20	14	2,531
	PICKAWAY	15	3,980	636	5	509	264	5,394
	PIKE	2	238	0	0	0	0	238
	PORTAGE	6	190	52	159	206	0	607
	PREBLE	5	604	2	25	190	25	846
	PUTNAM	24	1,565	0	0	40	147	1,752
	RICHLAND	7	1,606	152	120	101	24	2,003
	ROSS	8	1,541	0	10	106	130	1,787
	SANDUSKY	2	266	0	0	0	0	266
	SCIOTO	3	324	0	0	164	0	488
	SENECA	7	1,045	2	12	0	154	1,213
	SHELBY	7	582	0	0	4	125	711
	STARK	2	1,000	0	0	236	0	1,236
	TRUMBULL	4	188	37	22	10	850	1,107
	TUSCARAWAS	2	0	0	0	131	179	310
	UNION	23	3,840	0	126	2,753	194	6,913
	VAN WERT	6	710	0	0	0	6	716
	VINTON	1	0	0	236	0	20	256
	WARREN	2	50	0	0	0	50	100
	WASHINGTON	5	47	7	166	0	0	220
	WAYNE	4	476	42	38	15	11	582
	WILLIAMS	3	193	0	0	0	41	234
	WOOD	5	548	0	0	0	61	609
WYANDOT	12	1,043	5	89	35,703	67	36,907	
		398	65,675	32,258	49,178	61,646	13,337	222,094

OHIO

USE OF U.S. AGRICULTURAL LANDHOLDINGS OF FOREIGN OWNERS,
BY STATE AND COUNTY AS OF FEBRUARY 28, 2002

STATE NAME	COUNTY NAME	NUMBER OF PARCELS	ACRES IN CROPLAND	ACRES IN PASTURE	ACRES IN FOREST	ACRES IN OTHER AG	ACRES IN NON AG	TOTAL ACRES
OKLAHOMA	CARTER	6	0	3,469	0	0	45	3,514
	CHOCTAW	3	800	1,437	310	0	0	2,547
	CIMARRON	4	480	0	0	1,981	20	2,481
	CREEK	9	0	1,656	0	0	0	1,656
	GARFIELD	10	550	1,278	0	0	0	1,828
	GRADY	4	10	690	30	591	0	1,321
	GRANT	1	0	265	0	0	0	265
	JEFFERSON	1	0	1,518	0	0	0	1,518
	JOHNSTON	1	0	0	60	0	0	66
	KAY	4	66	657	0	34	6	766
	KINGFISHER	14	0	3,271	0	30	9	3,301
	LEFLORE	2	0	5,885	0	0	0	5,885
	LOVE	2	0	291	0	0	0	291
	MCCLAIN	3	0	35	0	1	1	37
	MCCURTAIN	6	1,695	2,160	0	0	349	4,204
	MAJOR	6	369	1,949	0	5	10	2,333
	MAYES	2	0	790	0	155	0	945
	MURRAY	1	0	0	0	60	0	60
	NOWATA	2	1,459	1,572	0	0	0	3,031
	OKLAHOMA	1	609	470	0	0	0	1,079
	OSAGE	4	114	0	0	160	52	326
	OTTAWA	4	320	6,124	0	0	0	6,444
	PAYNE	1	0	20	0	0	0	20
	PONTOTOC	7	0	50	0	0	0	50
	ROGERS	7	11	538	0	0	47	596
SEMINOLE	3	0	141	0	0	73	214	
STEPHENS	2	0	160	0	0	80	240	
TEXAS	2	0	460	0	0	0	460	
TILLMAN	31	5,416	1,465	5	653	87	7,626	
TULSA	1	1	0	0	0	0	1	
WASHITA	1	0	66	0	0	0	66	
WOODS	1	109	15	0	0	36	160	
WOODWARD	1	123	14	0	3	0	140	
WOODWARD	8	34	4,829	0	0	0	4,863	
OKLAHOMA		149	12,166	41,275	405	3,673	815	58,334

USE OF U.S. AGRICULTURAL LANDHOLDINGS OF FOREIGN OWNERS,
BY STATE AND COUNTY AS OF FEBRUARY 28, 2002

STATE NAME	COUNTY NAME	NUMBER OF PARCELS	ACRES IN CROPLAND	ACRES IN PASTURE	ACRES IN FOREST	ACRES IN OTHER AG	ACRES IN NON AG	TOTAL ACRES
OREGON	BENTON	3	39	110	28	0	65	242
	CLACKAMAS	15	134	187	2,797	325	172	3,615
	CLATSOP	1	0	0	160	0	0	160
	COLUMBIA	1	0	0	0	2,385	0	2,385
	COOS	3	15	215	0	329	0	559
	CROOK	4	150	645	150	548	120	1,613
	CURRY	4	91	170	3,087	113	64	3,525
	DESCHUTES	3	90	180	468	263	5	1,006
	DOUGLAS	6	0	1,241	41,315	0	3	42,559
	HARNEY	4	800	151,704	0	0	0	152,504
	HOOD RIVER	3	99	54	397	0	0	550
	JACKSON	12	2,986	105	3,088	345	19	6,543
	JOSEPHINE	4	140	689	386	3	98	1,316
	KLAMATH	5	1,684	983	2,773	620	1,822	7,882
	LANE	7	239	103	520	7	42	911
	LINCOLN	1	0	0	400	0	0	400
	LINN	10	2,303	0	0	30	0	2,333
	MALHEUR	1	8	2	0	0	4	14
	MARION	11	1,095	262	56	15	142	1,570
	MULTNOMAH	1	0	0	100	0	16	116
	POLK	28	2,891	106	3,560	426	683	7,666
	TILLAMOOK	1	0	0	528	0	0	528
	UMATILLA	2	0	12	68	38	0	118
	UNION	2	0	162	35	0	1	198
	WALLOWA	1	0	0	133	0	0	133
	WASCO	3	960	2,277	59	100	0	3,396
	WASHINGTON	19	1,297	0	1,076	483	161	3,017
YAMHILL	7	435	450	324	15	349	1,573	
-----		162	15,456	159,657	61,508	6,045	3,766	246,432
OREGON	-----							246,432

REPORT 3

USE OF U.S. AGRICULTURAL LANDHOLDINGS OF FOREIGN OWNERS,
BY STATE AND COUNTY AS OF FEBRUARY 28, 2002

STATE NAME	COUNTY NAME	NUMBER OF PARCELS	ACRES IN CROPLAND	ACRES IN PASTURE	ACRES IN FOREST	ACRES IN OTHER AG	ACRES IN NON AG	TOTAL ACRES
----- PUERTO RICO	MAYAGUEZ	2	4	0	3	7	1	15
	PONCE	8	352	262	0	132	78	824
		----- 10	----- 356	----- 262	----- 3	----- 139	----- 79	----- 839

REPORT 3

USE OF U.S. AGRICULTURAL LANDHOLDINGS OF FOREIGN OWNERS,
BY STATE AND COUNTY AS OF FEBRUARY 28, 2002

STATE NAME	COUNTY NAME	NUMBER OF PARCELS	ACRES IN CROPLAND	ACRES IN PASTURE	ACRES IN FOREST	ACRES IN OTHER AG	ACRES IN NON AG	TOTAL ACRES
RHODE ISLAND	WASHINGTON	1	0	0	0	15	2	17

REPORT 3

USE OF U.S. AGRICULTURAL LANDHOLDINGS OF FOREIGN OWNERS,
BY STATE AND COUNTY AS OF FEBRUARY 28, 2002

STATE NAME	COUNTY NAME	NUMBER OF PARCELS	ACRES IN CROPLAND	ACRES IN PASTURE	ACRES IN FOREST	ACRES IN OTHER AG	ACRES IN NON AG	TOTAL ACRES
SOUTH CAROLINA	AIKEN	17	470	1,465	5,040	434	359	7,768
	ALLENDALE	10	748	49	5,758	25	1,161	7,741
	ANDERSON	5	140	123	172	0	409	844
	BAMBERG	18	585	375	6,784	0	103	7,847
	BARNWELL	3	5	0	1,031	0	0	1,036
	BEAUFORT	5	0	100	1,900	335	2,040	4,375
	BERKELEY	8	0	0	9,695	2,739	776	13,210
	CALHOUN	1	0	0	1,200	229	0	1,429
	CHARLESTON	6	502	0	2,428	0	305	3,235
	CHEROKEE	3	0	0	128	0	8	136
	CHESTER	6	0	402	3,006	0	37	3,445
	CHESTERFIELD	16	24	42	2,053	134	2,556	4,809
	CLARENDON	5	2,900	0	5,101	0	0	8,001
	COLLETON	18	1,026	293	6,839	3,765	483	12,406
	DARLINGTON	2	152	0	158	0	0	310
	DILLON	2	0	0	397	0	0	397
	DORCHESTER	6	1,084	0	1,001	0	462	2,547
	EDGEFIELD	3	5	0	31	0	0	36
	FLORENCE	4	833	0	7,581	11	748	9,173
	GREENVILLE	4	17	0	499	177	30	723
	GREENWOOD	6	0	283	362	65	19	729
	HAMPTON	13	1,855	127	12,767	135	85	14,969
	HORRY	9	78	7	1,483	4	34	1,606
	JASPER	2	20	0	2,356	0	0	2,376
	KERSHAW	2	438	110	168	0	18	734
	LANCASTER	2	0	6	1,149	0	7	1,162
	LAURENS	8	732	71	1,410	1,132	722	4,067
	LEE	1	0	0	66	0	0	66
	MARION	3	86	0	58	0	0	144
	MARLBORO	44	2,605	741	22,997	1,173	7,288	34,804
	NEWBERRY	5	0	0	697	805	9	1,511
	ORANGEBURG	11	1,110	0	3,427	285	989	5,811
PICKENS	2	0	0	2	1,093	9	1,104	
RICHLAND	5	1,359	195	958	216	0	2,728	
SPARTANBURG	20	295	35	1,042	1,633	111	3,116	
SUMTER	41	2,263	435	339	153	1,056	4,246	
UNION	1	0	0	587	0	12	599	
WILLIAMSBURG	4	40	0	748	0	0	788	
YORK	1	0	20	27	0	0	47	
-----		322	19,372	4,879	111,445	14,543	19,836	170,075
SOUTH CAROLINA								

REPORT 3

USE OF U.S. AGRICULTURAL LANDHOLDINGS OF FOREIGN OWNERS,
BY STATE AND COUNTY AS OF FEBRUARY 28, 2002

STATE NAME	COUNTY NAME	NUMBER OF PARCELS	ACRES IN CROPLAND	ACRES IN PASTURE	ACRES IN FOREST	ACRES IN OTHER AG	ACRES IN NON AG	TOTAL ACRES
SOUTH DAKOTA	BEADLE	3	717	193	0	22	24	956
	BROOKINGS	8	1,316	35	0	71	5	1,427
	BROWN	1	80	0	0	5	0	85
	BUTTE	1	2,480	360	0	0	0	2,840
	CLARK	4	1,870	338	0	0	18	2,226
	CLAY	2	409	0	0	0	0	409
	CODINGTON	2	237	26	0	7	0	270
	CUSTER	2	0	25	10	0	0	35
	DAVISON	3	1,269	640	0	5	54	1,968
	EDMONDS	1	167	153	0	0	0	320
	GRANT	4	250	0	0	0	0	252
	HAMLIN	2	290	30	0	0	0	320
	HAND	1	320	0	0	0	0	320
	HUGHES	1	292	0	0	0	0	292
	HUDE	1	685	155	0	0	81	373
	KINGSBURY	2	2,185	0	0	0	0	840
	LINCOLN	4	915	0	0	0	0	2,185
	LYMAN	1	0	155	0	25	19	959
	MEADE	3	4,750	2,184	0	0	0	155
	MINER	1	160	0	0	803	0	7,737
	MINNEHAHA	2	94	0	0	0	0	160
	MOODY	3	840	35	0	0	16	110
	PENNINGTON	1	5,494	1,296	0	0	7	882
	PERKINS	2	0	160	0	64	0	6,854
	POTTER	1	361	39	0	1,278	0	1,438
	ROBERTS	3	214	0	0	0	0	400
	SANBORN	3	2,396	0	0	80	0	294
	SPINK	8	3,765	40	0	0	0	2,396
	TURNER	2	290	52	0	0	0	3,805
	UNION	1	80	0	0	3	8	353
	WALWORTH	2	350	128	0	0	0	80
	ZIEBACH	1	0	0	0	798	4	483
	----- SOUTH DAKOTA		76	32,276	6,044	10	3,162	238

USE OF U.S. AGRICULTURAL LANDHOLDINGS OF FOREIGN OWNERS,
BY STATE AND COUNTY AS OF FEBRUARY 28, 2002

STATE NAME	COUNTY NAME	NUMBER OF PARCELS	ACRES IN CROPLAND	ACRES IN PASTURE	ACRES IN FOREST	ACRES IN OTHER AG	ACRES IN NON AG	TOTAL ACRES
TENNESSEE	ANDERSON	2	0	0	50	0	0	50
	BEDFORD	31	1,134	1,272	627	69	110	3,212
	BENTON	1	0	0	344	0	0	344
	BLEDSCOE	6	16	420	21,062	0	0	21,498
	BLOUNT	1	0	0	17	0	0	17
	BRADLEY	1	0	0	188	0	0	188
	CARROLL	2	0	0	1,278	0	0	1,278
	CARTER	2	0	0	63	36	0	99
	CHEATHAM	1	0	430	0	0	10	440
	CLAIBORNE	3	0	0	44	25	0	69
	CLAY	1	0	0	347	0	0	347
	COCKE	3	408	206	399	115	10	1,138
	COFFEE	10	0	0	1,296	0	0	1,296
	DAVIDSON	2	0	0	0	156	1	157
	DEKALB	3	75	120	33	35	3	266
	DICKSON	3	140	581	167	15	0	903
	DYER	1	5	0	0	20	0	25
	FAYETTE	4	695	0	131	22	42	890
	FRANKLIN	3	0	0	875	75	130	1,080
	GIBSON	2	50	5	126	0	1	182
	GILES	2	15	200	48	0	0	263
	GRAINGER	3	1	136	92	0	0	229
	GREENE	2	2	15	12	0	1	30
	GRUNDY	8	0	0	1,969	0	0	1,969
	HARDEMAN	2	410	125	764	0	0	1,299
	HARDIN	8	2,733	60	994	0	168	3,955
	HAYWOOD	7	2,311	3	171	0	183	2,668
	HENRY	4	795	433	1,058	0	0	2,286
	HICKMAN	1	0	0	0	88	5	93
	HOUSTON	2	0	0	141	31	0	172
	HUMPHREYS	8	180	2,122	2,392	0	0	4,694
	JACKSON	3	0	0	367	0	0	367
	JEFFERSON	3	127	2,664	0	0	425	3,216
	KNOX	5	0	454	350	80	0	884
	LAWRENCE	2	0	264	305	103	0	672
	LEWIS	3	150	62	22	3,151	0	3,385
	LINCOLN	2	79	85	59	0	0	223
	LOUDON	1	2	0	0	0	0	2
	MCMINN	1	0	0	165	0	0	165
	MCNAIRY	3	1,542	110	527	0	33	2,212
	MACON	3	0	121	432	0	0	553
	MADISON	3	277	0	555	0	0	832
	MARION	1	0	0	274	0	0	274
	MAURY	3	3	642	1,232	682	2,931	5,490
	MONROE	1	741	130	263	0	91	1,225
	MONTGOMERY	6	220	210	75	103	456	1,064
	PERRY	1	1,800	0	386	0	0	2,186
	PICKETT	4	0	10	1,516	3	0	1,529
	PUTNAM	1	0	0	0	13	0	13
	ROBERTSON	2	0	26	10	0	4	40

REPORT 3

USE OF U.S. AGRICULTURAL LANDHOLDINGS OF FOREIGN OWNERS,
BY STATE AND COUNTY AS OF FEBRUARY 28, 2002

STATE NAME	COUNTY NAME	NUMBER OF PARCELS	ACRES IN CROPLAND	ACRES IN PASTURE	ACRES IN FOREST	ACRES IN OTHER AG	ACRES IN NON AG	TOTAL ACRES	
TENNESSEE	RUTHERFORD	2	0	0	0	1	12	13	
	SEQUATCHIE	1	5	181	761	4	0	951	
	SEVIER	2	90	51	71	0	1	213	
	SHELBY	7	657	26	0	0	293	976	
	SMITH	3	280	189	1,170	0	346	1,985	
	STEWART	1	0	0	182	0	0	182	
	SULLIVAN	4	0	0	109	0	0	109	
	SUMNER	1	12	0	10	0	0	22	
	TIPTON	1	683	0	0	0	0	683	
	UNION	3	63	15	716	0	0	794	
	VAN BUREN	1	0	0	12	0	0	12	
	WARREN	1	177	50	2	9	0	238	
	WASHINGTON	9	0	0	526	67	0	593	
	WAYNE	2	0	0	672	1,500	0	2,172	
	WEAKLEY	7	1,415	0	2,661	89	328	4,493	
	WILLIAMSON	8	0	204	74	0	399	677	
	WILSON	2	0	0	0	92	0	92	
	-----		232	17,293	11,622	48,192	6,584	5,983	89,674

USE OF U.S. AGRICULTURAL LANDHOLDINGS OF FOREIGN OWNERS,
BY STATE AND COUNTY AS OF FEBRUARY 28, 2002

STATE NAME	COUNTY NAME	NUMBER OF PARCELS	ACRES IN CROPLAND	ACRES IN PASTURE	ACRES IN FOREST	ACRES IN OTHER AG	ACRES IN NON AG	TOTAL ACRES
TEXAS	ANDERSON	8	40	3,033	92	229	14	3,408
	ANDREWS	1	0	0	0	320	0	320
	ATASCOSA	11	584	4,844	0	0	48	5,476
	AUSTIN	2	0	0	0	75	0	75
	BAILEY	1	143	0	0	0	6	149
	BANDERA	6	247	3,245	0	846	0	4,338
	BASTROP	3	0	905	0	0	0	905
	BELL	12	343	1,406	69	0	0	1,818
	BEXAR	24	2,588	3,924	1,039	1,516	727	9,794
	BLANCO	8	320	1,922	0	3,046	31	5,319
	BOSQUE	4	38	2,841	0	2	1,000	3,881
	BOWIE	21	10,995	2,191	2,136	2,060	620	18,002
	BRAZORIA	19	753	2,453	313	1,204	1,263	5,986
	BRAZOS	11	3,898	7,169	150	1,005	8	12,230
	BREWSTER	108	409	14,916	45	521	8	15,899
	BROWN	3	0	521	11	0	8	15,540
	BURLESON	6	12,096	4,929	20	0	70	17,115
	BURNET	2	0	227	0	0	0	227
	CALDWELL	6	1,234	3,714	0	61	0	5,009
	CALHOUN	4	1,800	2,914	0	0	585	5,299
	CALLAHAN	1	0	0	0	787	0	787
	CAMERON	85	9,571	1,878	0	3,390	411	15,250
	CARSON	1	463	95	0	0	0	558
	CHAMBERS	1	1,600	0	0	0	242	1,842
	CHEROKEE	5	178	127	146	215	310	976
	CLAY	1	0	50	0	0	50	100
	COCHRAN	1	0	0	0	149	0	149
	COLEMAN	3	1,860	4,281	0	0	72	6,213
	COLLIN	44	3,129	2,685	56	551	250	6,671
	COLORADO	4	677	296	0	0	0	973
	COMAL	14	223	1,398	1,285	945	15	3,866
	COMANCHE	7	623	3,042	0	10	5	3,680
	COOKE	3	0	300	0	9	2	311
	CORYELL	4	175	2,042	0	177	1	2,395
	CRANE	3	0	499	0	480	0	979
	CROCKETT	2	0	3,901	0	0	0	3,901
	CULBERSON	9	3,322	84,865	0	2,341	1,224	91,752
	DALLAM	27	4,436	1,874	0	116	66	6,492
	DALLAS	69	3,184	3,966	676	196	550	8,572
	DEAF SMITH	7	2,873	2,279	0	1,003	236	6,391
	DELTA	17	4,007	2,270	619	442	76	7,414
	DENTON	37	1,823	2,505	0	1,004	685	6,017
	DEWITT	1	0	1,403	0	0	0	1,403
	DIMMITT	3	1,232	1,629	0	189	0	3,050
	DUVAL	3	0	9,759	0	3,923	0	13,682
	EASTLAND	2	26	74	0	160	10	270
	ECTOR	5	0	160	0	0	326	11,226
	EDWARDS	2	75	12,477	0	0	0	12,552
	ELLIS	70	9,962	7,656	0	136	798	18,552
	EL PASO	3	0	0	0	155	5	160

REPORT 3

USE OF U.S. AGRICULTURAL LANDHOLDINGS OF FOREIGN OWNERS,
BY STATE AND COUNTY AS OF FEBRUARY 28, 2002

STATE NAME	COUNTY NAME	NUMBER OF PARCELS	ACRES IN CROPLAND	ACRES IN PASTURE	ACRES IN FOREST	ACRES IN OTHER AG	ACRES IN NON AG	TOTAL ACRES
TEXAS	KAUFMAN	8	4,418	5,904	215	2,573	0	13,110
	KENDALL	2	100	1,335	0	0	10	1,445
	KENT	1	1,400	520	0	0	0	1,920
	KERR	1	0	250	0	0	0	250
	KIMBLE	2	0	684	0	0	0	684
	KINNEY	2	0	0	0	80	0	80
	LAMAR	33	14,290	3,767	2,066	688	393	21,204
	LASALLE	3	0	3,066	72	0	10	3,148
	LAVACA	4	1,374	20	356	0	100	1,850
	LEE	2	15	1,313	0	0	0	1,328
	LEON	12	288	6,006	1,385	0	0	8,093
	LIBERTY	12	8,633	3,977	1,923	51	414	14,892
	LIMESTONE	6	1,234	1,417	0	0	30	2,681
	LIVE OAK	4	0	237	10	20	0	267
	LLANO	1	0	243	0	0	0	243
	LOVING	3	0	3,247	0	0	0	3,247
	LUBBOCK	3	755	9	0	0	0	764
	MCCULLOCH	5	228	0	0	0	0	228
	MCLENNAN	22	156,650	1,695	0	479	223	159,047
	MCMLLEN	1	0	328	0	0	0	328
	MADISON	7	19	6,064	100	0	143	6,326
	MARION	1	0	0	1,162	0	0	1,162
	MATAGORDA	3	1,172	5,633	0	0	0	6,805
	MAVERICK	7	3,835	14,301	0	159	71	18,366
	MEDINA	5	698	636	0	196	20	1,550
	MONTGOMERY	5	0	26	958	4	91	1,079
	MOORE	1	276	0	0	0	6	282
	MORRIS	1	0	100	143	0	0	243
	NACOGDOCHES	3	0	0	0	336	0	336
	NAVARRO	8	5,174	1,126	80	0	200	6,580
	NOLAN	1	170	549	0	0	0	719
	NUJES	9	776	39	0	251	45	1,111
	OCHILTREE	26	10,038	641	0	669	135	11,483
	ORANGE	1	0	0	61	0	0	61
	PARKER	2	0	262	320	0	0	582
	PECOS	19	3,089	28,217	0	1,555	120	32,981
	POLK	2	0	75	0	0	28	103
	POTTER	2	1,704	3,069	0	405	0	5,178
	PRESIDIO	11	314	82,717	0	18	28	83,077
	RAINS	1	71	0	150	0	10	231
	RED RIVER	25	16,266	4,565	2,660	312	1,270	25,073
	REEVES	19	259	41,407	0	8,999	6,549	57,214
	REFUGIO	3	0	555	0	0	0	555
	ROBERTSON	31	6,288	17,861	57	111	81	24,398
	ROCKWALL	7	1,863	735	0	100	28	2,726
RUNNELS	1	230	0	0	0	0	230	
RUSK	1	0	0	194	0	0	194	
SABINE	1	0	0	518	0	0	518	
SAN PATRICIO	8	3,689	2,954	0	240	29	6,912	
SAN SABA	3	220	2,154	50	0	0	2,424	

USE OF U. S. AGRICULTURAL LANDHOLDINGS OF FOREIGN OWNERS,
BY STATE AND COUNTY AS OF FEBRUARY 28, 2002

STATE NAME	COUNTY NAME	NUMBER OF PARCELS	ACRES IN CROPLAND	ACRES IN PASTURE	ACRES IN FOREST	ACRES IN OTHER AG	ACRES IN NON AG	TOTAL ACRES	
TEXAS	SCHLEICHER	2	0	298	0	0	0	338	
	SCURRY	1	74	0	0	0	0	74	
	SHELBY	2	0	0	0	254	0	254	
	SHERMAN	12	6,759	0	0	734	265	7,758	
	SMITH	4	0	1,792	357	100	50	2,299	
	SOMERVELL	1	0	650	0	0	66	716	
	STARR	10	450	16,478	190	29	0	17,147	
	TARRANT	49	1,648	7,257	1,052	1,199	134	11,290	
	TERRELL	2	0	40	0	6,403	0	6,443	
	TERRY	1	16	160	0	521	0	697	
	TITUS	3	0	616	30	15	0	661	
	TOM GREEN	1	92	0	60	0	0	152	
	TRAVIS	8	0	3,048	0	215	304	3,567	
	UPSHUR	2	0	169	16	0	0	185	
	UPTON	5	0	493	0	0	0	493	
	UVALDE	4	3,691	1,103	1	84	29	4,908	
	VAL VERDE	2	0	956	0	9,665	0	10,622	
	VAN ZANDT	8	0	1,927	224	15	0	2,166	
	VICTORIA	4	3,336	5,322	0	58	0	8,716	
	WALLER	13	162	1,227	140	220	95	1,844	
	WARD	3	0	600	0	140	0	740	
	WASHINGTON	6	40	1,105	0	0	0	1,145	
	WEBB	6	14,230	385	0	2,421	122	17,158	
	WHARTON	10	3,379	2,608	106	1,339	562	7,994	
	WILLACY	3	1,429	0	0	640	0	2,069	
	WILLIAMSON	9	0	1,841	501	302	0	2,644	
	WILSON	4	0	1,394	0	1,121	247	2,762	
	WISE	27	929	1,062	0	208	164	2,363	
	WOOD	12	0	1,806	1,378	422	1,125	4,731	
	YOAKUM	16	320	11,922	0	1,311	263	13,816	
	ZAPATA	8	0	6,181	0	0	0	6,181	
	ZAVALA	12	1,145	78,837	0	2,338	418	82,738	
			2,114	478,467	821,871	29,034	107,161	40,499	1,477,032

REPORT 3

USE OF U.S. AGRICULTURAL LANDHOLDINGS OF FOREIGN OWNERS,
BY STATE AND COUNTY AS OF FEBRUARY 28, 2002

STATE NAME	COUNTY NAME	NUMBER OF PARCELS	ACRES IN CROPLAND	ACRES IN PASTURE	ACRES IN FOREST	ACRES IN OTHER AG	ACRES IN NON AG	TOTAL ACRES
UTAH	BOX ELDER	1	0	294	0	0	0	294
	CACHE	1	1,957	1,580	0	0	0	3,537
	CARBON	2	0	2,299	160	0	0	2,459
	DAVIS	2	145	54	0	0	0	199
	DUCHESNE	1	0	102	0	387	0	489
	EMERY	5	622	19,893	19	0	269	20,803
	GARFIELD	5	0	743	0	27	13	783
	JUAB	1	0	32	0	0	0	32
	SALT LAKE	25	8,183	18,539	0	109	4,449	31,280
	SAN JUAN	1	180	70	70	0	0	320
	SANPETE	3	180	1,975	0	0	0	2,155
	SEVIER	3	0	636	0	0	0	636
	SUMMIT	2	0	1,000	0	0	580	1,580
	TOOELE	11	427	3,623	22	0	2,005	6,077
	UINTAH	1	0	0	0	1,258	0	1,258
	UTAH	1	124	670	0	0	0	794
	WASATCH	2	0	6,600	0	3,200	0	9,800
	WASHINGTON	1	0	1,538	0	0	0	1,538
	WEBER	1	54	28	1	0	0	83
	UTAH		69	11,872	59,676	272	4,981	7,316

REPORT 3

USE OF U.S. AGRICULTURAL LANDHOLDINGS OF FOREIGN OWNERS,
BY STATE AND COUNTY AS OF FEBRUARY 28, 2002

STATE NAME	COUNTY NAME	NUMBER OF PARCELS	ACRES IN CROPLAND	ACRES IN PASTURE	ACRES IN FOREST	ACRES IN OTHER AG	ACRES IN NON AG	TOTAL ACRES	
VERMONT	ADDISON	25	2,052	995	1,944	187	78	5,256	
	BENNINGTON	5	20	45	3,189	0	0	3,254	
	CALEDONIA	17	180	107	3,501	160	551	4,499	
	CHITTENDEN	8	89	114	407	0	5	615	
	ESSEX	11	101	30	4,871	0	0	5,002	
	FRANKLIN	224	1,659	2,424	9,307	849	1,349	15,588	
	GRAND ISLE	40	461	493	243	134	416	1,747	
	LAMOILLE	52	742	400	8,063	353	153	9,711	
	ORANGE	8	0	0	1,625	0	0	1,625	
	ORLEANS	92	1,708	1,606	9,617	599	328	13,858	
	RUTLAND	20	497	402	3,983	397	214	5,493	
	WASHINGTON	25	60	292	7,478	100	825	8,755	
	WINDHAM	11	0	0	8,784	217	0	9,001	
	WINDSOR	30	0	45	2,926	1,119	38	4,128	
			568	7,569	6,953	65,938	4,115	3,957	88,532

REPORT 3

USE OF U.S. AGRICULTURAL LANDHOLDINGS OF FOREIGN OWNERS,
BY STATE AND COUNTY AS OF FEBRUARY 28, 2002

STATE NAME	COUNTY NAME	NUMBER OF PARCELS	ACRES IN CROPLAND	ACRES IN PASTURE	ACRES IN FOREST	ACRES IN OTHER AG	ACRES IN NON AG	TOTAL ACRES
VIRGINIA	ACCOMAC	2	147	8	145	0	65	365
	ALBEMARLE	28	1,312	2,905	2,026	439	84	6,766
	AMHERST	1	0	178	272	0	6	456
	AUGUSTA	2	80	371	15	0	3	469
	BEDFORD	5	78	240	28	0	73	419
	BLAND	1	0	0	565	0	20	585
	BOTETOURT	5	0	686	755	0	0	1,441
	BUCHANAN	191	0	0	13,748	0	1,068	14,816
	BUCKINGHAM	2	0	0	88	0	18	106
	CAMPBELL	1	30	13	48	1	0	92
	CAROLINE	5	56	107	868	0	63	1,094
	CARROLL	1	0	62	10	0	0	72
	CHARLES CITY	3	91	0	1,415	186	0	1,700
	CHARLOTTE	1	82	130	111	0	0	323
	CLARKE	7	922	1,384	67	653	16	3,042
	CULPEPPER	22	3,415	2,590	488	628	38	9,361
	CUMBERLAND	6	40	429	200	0	9	966
	ESSEX	5	180	851	200	1,381	701	3,313
	FAIRFAX	4	946	85	11	0	163	1,205
	FAUQUIER	36	2,634	3,709	659	1,370	150	10,189
	FLUVANNA	5	414	536	647	144	166	1,763
	FREDERICK	7	7	253	67	0	2	329
	GILES	4	413	70	309	70	207	1,069
	GLOUCESTER	4	0	102	137	7	12	258
	GOOCHLAND	1	72	151	150	6	0	379
	GRAYSON	2	20	121	225	0	5	371
	GREENE	2	113	173	272	0	82	368
	HANOVER	4	105	103	115	0	37	517
	ISLE OF WIGHT	1	0	0	171	928	0	1,043
	KING AND QUEEN	2	327	0	143	496	80	573
	KING GEORGE	1	1,208	354	281	0	35	2,281
	KING WILLIAM	2	18	0	10	0	0	334
	KING WILLIAM	2	0	6	10	0	0	16
	LANCASTER	1	0	3,212	2,592	2,849	1,187	15,197
	LEE	52	5,357	83	300	0	2	508
	LOUDOUN	4	123	825	1,257	278	0	2,887
	LOUISA	10	527	0	108	0	5	2,273
	MADISON	1	160	0	251	0	0	392
	MATHEWS	2	131	10	11	0	1	17
	MECKLENBURG	1	5	0	646	97	0	937
	MIDDLESEX	4	0	194	673	196	929	2,683
	MONTGOMERY	5	205	680	0	278	0	2,78
	NELSON	1	0	0	0	0	0	239
	NEW KENT	1	151	0	88	0	0	1,109
	NORTHUMBERLAND	1	60	0	1,049	0	0	1,109
NOTTOWAY	2	1,445	1,253	1,571	46	19	4,334	
ORANGE	12	24	159	10,500	38	18	10,739	
PATRICK	59	100	0	39	0	0	139	
PRINCE WILLIAM	1	243	10	5	0	60	318	
PULASKI	2	0	786	666	0	1	1,669	
RAPPAHANNOCK	15	40	0	0	0	176	1,669	

USE OF U.S. AGRICULTURAL LANDHOLDINGS OF FOREIGN OWNERS,
BY STATE AND COUNTY AS OF FEBRUARY 28, 2002

STATE NAME	COUNTY NAME	NUMBER OF PARCELS	ACRES IN CROPLAND	ACRES IN PASTURE	ACRES IN FOREST	ACRES IN OTHER AG	ACRES IN NON AG	TOTAL ACRES	
VIRGINIA	RICHMOND	4	18	0	127	0	56	201	
	ROANOKE	3	0	57	0	86	0	143	
	ROCKBRIDGE	7	131	183	457	0	13	784	
	ROCKINGHAM	3	5	87	47	0	3	142	
	RUSSELL	5	0	0	781	0	0	781	
	SCOTT	3	16	0	144	0	0	160	
	SHENANDOAH	4	106	110	224	86	36	562	
	SMYTH	5	0	0	163	0	0	163	
	SOUTHAMPTON	3	364	0	377	0	0	741	
	SPOTSYLVANIA	2	195	170	300	0	5	670	
	STAFFORD	3	50	30	481	0	3	564	
	SURRY	1	0	0	0	177	54	231	
	TAZEWELL	27	0	0	10,879	0	5	10,884	
	WARREN	2	0	67	117	0	0	184	
	WISE	1	0	0	1,005	0	0	1,005	
	WYTHE	4	0	9	210	0	0	219	
	YORK	2	0	0	1,514	0	0	1,514	
	CHESAPEAKE	3	0	0	914	0	42	2,994	
	LYNCHBURG	1	150	110	5	0	0	956	
	SUFFOLK	1	72	0	0	0	0	265	
	VIRGINIA BEACH	1	0	0	0	54	0	72	
			623	22,388	23,884	66,736	10,495	7,282	130,785

REPORT 3

USE OF U.S. AGRICULTURAL LANDHOLDINGS OF FOREIGN OWNERS,
BY STATE AND COUNTY AS OF FEBRUARY 28, 2002

STATE NAME	COUNTY NAME	NUMBER OF PARCELS	ACRES IN CROPLAND	ACRES IN PASTURE	ACRES IN FOREST	ACRES IN OTHER AG	ACRES IN NON AG	TOTAL ACRES
WISCONSIN	ADAMS	1	0	0	285	0	0	285
	ASHLAND	1	0	0	10,866	0	0	10,866
	BARRON	5	417	260	98	0	2	777
	BAYFIELD	4	12	10	5,388	0	58	5,468
	BURNETT	1	0	0	1,318	0	0	1,318
	CLARK	19	579	104	9,969	145	17	10,814
	COLUMBIA	3	80	0	0	0	0	80
	DANE	4	415	0	0	275	49	739
	DODGE	2	320	4	0	0	11	335
	DOUGLAS	4	0	0	5,050	0	94	5,144
	DUNN	1	0	0	160	0	0	160
	EAU CLAIRE	1	402	0	31	0	0	433
	FOND DU LAC	5	1,675	0	0	7	24	1,706
	FOREST	12	225	0	54,631	19	80	54,955
	GRANT	9	2,137	110	0	62	15	2,324
	GREEN	2	322	0	0	0	40	362
	GREEN LAKE	1	600	0	0	30	0	630
	IRON	1	0	0	35,807	0	0	35,807
	JACKSON	5	799	11	528	74	36	1,448
	JEFFERSON	1	0	325	0	0	2	327
	JUNEAU	1	43	7	0	0	0	50
	KENOSHA	2	72	0	0	0	15	87
	LAFAYETTE	18	4,103	573	0	45	58	5,030
	LANGLADE	1	0	0	251	0	0	251
	LINCOLN	2	0	0	6,998	0	0	6,998
	MANITOWOC	3	48	0	3,936	0	123	4,059
	MARATHON	3	120	10	8	0	2	130
	MARQUETTE	1	0	0	1,198	0	275	1,603
	MILWAUKEE	4	49	0	0	80	0	129
	MILWAUKEE	4	234	1	47	28	5	314
	MILWAUKEE	4	0	0	146	0	39	420
	MILWAUKEE	4	0	0	94,988	0	147	95,135
	MILWAUKEE	4	75	0	0	30	31	136
	MILWAUKEE	4	182	30	52	0	0	264
	MILWAUKEE	4	0	0	0	120	0	120
	MILWAUKEE	4	0	0	1,934	0	893	2,827
	MILWAUKEE	4	0	0	1,316	0	0	1,316
	MILWAUKEE	4	25	35	0	0	5	100
	MILWAUKEE	4	1,312	2	12	206	41	1,573
	MILWAUKEE	4	804	7	17,513	0	0	18,324
	MILWAUKEE	4	85	90	52	0	0	227
	MILWAUKEE	4	150	100	611	100	0	961
	MILWAUKEE	4	0	0	69,293	0	0	69,293
	MILWAUKEE	4	80	0	0	0	0	80
	MILWAUKEE	4	60	0	7	0	0	67
	MILWAUKEE	4	0	0	400	0	0	400
	MILWAUKEE	4	386	49	79	0	0	519
	MILWAUKEE	4	10	0	9,519	0	5	9,596
	MILWAUKEE	29	3,433	359	368	353	67	4,795
	MILWAUKEE	2	0	0	569	140	282	4,709
	MILWAUKEE	2	194	0	8	0	1	203

USE OF U.S. AGRICULTURAL LANDHOLDINGS OF FOREIGN OWNERS,
BY STATE AND COUNTY AS OF FEBRUARY 28, 2002

STATE NAME	COUNTY NAME	NUMBER OF PARCELS	ACRES IN CROPLAND	ACRES IN PASTURE	ACRES IN FOREST	ACRES IN OTHER AG	ACRES IN NON AG	TOTAL ACRES
WISCONSIN	WAUPACA	1	30	10	0	0	0	40
	WAUSHARA	1	0	0	381	0	0	381
	WINNEBAGO	1	26	0	0	0	1	27
	WOOD	2	147	0	393	0	96	636
WISCONSIN		211	19,651	2,097	334,245	1,714	2,514	360,221

REPORT 3

USE OF U.S. AGRICULTURAL LANDHOLDINGS OF FOREIGN OWNERS,
BY STATE AND COUNTY AS OF FEBRUARY 28, 2002

STATE NAME	COUNTY NAME	NUMBER OF PARCELS	ACRES IN CROPLAND	ACRES IN PASTURE	ACRES IN FOREST	ACRES IN OTHER AG	ACRES IN NON AG	TOTAL ACRES	
WYOMING	ALBANY	6	100	9,244	682	0	0	10,026	
	BIG HORN	3	525	356	0	0	186	1,067	
	CAMPBELL	14	8,273	100,769	0	0	1,240	110,282	
	CARBON	3	0	6,060	0	0	0	6,060	
	CONVERSE	4	720	27,801	0	0	0	28,521	
	CROOK	1	96	600	264	0	0	960	
	FREMONT	2	141	141	0	0	731	872	
	GOSHEN	2	1,640	192	0	0	0	1,832	
	HOT SPRINGS	3	180	8,805	0	0	0	8,985	
	LARAMIE	2	0	2,100	0	0	0	2,100	
	LINCOLN	1	55	5,839	0	0	0	5,894	
	NATRONA	2	0	0	0	4,670	1,400	6,070	
	NIOBRARA	1	0	387	0	0	1	388	
	PARK	3	0	123	0	0	3	126	
	PLATTE	10	359	15,432	0	0	0	15,791	
	SHERIDAN	10	2,878	19,549	0	21,714	5	44,146	
	SUBLETTE	16	346	20,912	0	0	0	21,258	
	TETON	2	386	666	0	0	47	1,099	
	UINTA	1	0	1,541	0	0	0	1,541	
	WASHAKIE	1	344	0	0	0	762	1,106	
	WESTON	1	0	321	0	0	0	321	
			88	15,902	220,838	946	26,384	4,375	268,445
			15,840	2,645,399	4,192,106	7,301,109	935,287	506,996	15,580,897

WYOMING

