



United States
Department of
Agriculture

Farm Service Agency

Foreign Holdings of U.S. Agricultural Land

Through December 31, 2015



Foreign Holdings of U.S. Agricultural Land through December 31, 2015, by the Farm Service Agency, U.S. Department of Agriculture.

Abstract

Foreign persons held an interest in 26.8 million acres of U.S. agricultural land as of December 31, 2015. This is 2.1 percent of all privately held agricultural land and 1 percent of all land in the United States. These and other findings are based on an analysis of reports submitted in compliance with the Agricultural Foreign Investment Disclosure Act of 1978.

Keywords: Agricultural land and foreign land holdings

The electronic version of this publication is available at this web address:

<http://www.fsa.usda.gov/programs-and-services/economic-and-policy-analysis/afida/index>

Contents

Summary.....	iii
Introduction	1
Summary of the Act and Regulations	1
Definitions.....	3
Analysis of Data Reported Under the Act.....	5
Holdings	5
Concentration of Foreign Holdings of U.S. Agricultural Land.....	5
Country of Origin.....	6
Land Use	6
Trends.....	6
Figures:	
Figure 1, Proportion of Foreign-Held Agricultural Land to Privately Held Agricultural Land	7
Figure 2, State Concentration of Foreign Holdings of Agricultural Land	7
Figure 3, County Concentration of Foreign Holdings of Agricultural and Non-Agricultural Land.....	8
Figure 4, County Concentration of Foreign Holdings of Crop Land	9
Figure 5, County Concentration of Foreign Holdings of Pasture Land.....	10
Figure 6, County Concentration of Foreign Holdings of Forest Land	11
Figure 7, Trends in Foreign Holdings of Agricultural Land by Type of Use for the Period 2005 – 2015.....	12
Cumulative Activity Reports:	
Report 1, U.S. Agricultural Landholdings of Foreign Investors by State as of December 31, 2015	13
Report 1A, Comparison of U.S. Agricultural Landholdings of Foreign Investors by State as of December 31, 2014 and December 31, 2015.....	15
Report 1B, U.S. Agricultural and Non-Agricultural Landholdings by Country of Foreign Investor and by State	16
Report 1C, U.S. Landholdings by Foreign Investors by Type of Land Use and by State	18
Report 2, U.S. Agricultural and Non-Agricultural Landholdings by Country of Foreign Investor and by State and County	20
Report 3, U.S. Landholdings of Foreign Investors by Type of Land Use, and by State and County.....	111
Report 4, U.S. Agricultural and Non-Agricultural Investors, Parcels, Acres and Value by Country of Foreign Investor	202
Report 5, Foreign Landholdings of U.S. Agricultural and Non-Agricultural Land by Country of Foreign Investor, and by U.S. Region	206
Report 6, Land Use of U.S. Agricultural Landholdings by Country of Foreign Investor	211
Annual Activity Reports:	
Report 7, U.S. Agricultural and Non-Agricultural Landholdings Annual Activity of Foreign Investors by State, January 1, 2015 through December 31, 2015	216
Report 8, U.S. Agricultural and Non-Agricultural Land Acquisitions by Country of Foreign Investor, January 1, 2015 through December 31, 2015.....	217
Report 9, U.S. Agricultural and Non-Agricultural Land Dispositions by Country of Foreign Investor, January 1, 2015 through December 31, 2015.....	218

Summary

Foreign investors held an interest in 26.8 million acres of U.S. agricultural land (forest land and farm land) as of December 31, 2015. This is an increase of 121,088 acres from the December 31, 2014 report (Report 1A), and represents 2.1 percent of all privately held agricultural land in the United States. These and other findings are based on information submitted to the U.S. Department of Agriculture in compliance with the Agricultural Foreign Investment Disclosure Act of 1978. Forest land accounted for 52 percent of all reported foreign-held acreage, cropland for 20 percent, pasture and other agricultural land for 26 percent, and non-agricultural land for 2 percent. Foreign holdings of U.S. agricultural land were relatively steady from 2000 through 2006; between 2006 and 2007, there was a significant 3.6 million acre increase. Since 2008, there have been moderate increases each year ranging from approximately 29,000 to 1.5 million acres.

Foreign Holdings of U.S. Agricultural Land Through December 31, 2015

Lesa Johnson, Tricia Barnes, Mary Estep, Veronica Gray, Catherine Feather and Leanne Schultz*

Introduction

Foreign individuals and entities reported holding an interest in 26.8 million acres of U.S. agricultural land as of December 31, 2015. This is 2.1 percent of all privately held U.S. agricultural land and approximately 1 percent of all land in the United States (see fig. 1 for State-level detail).

Summary of the Act and Regulations

The Agricultural Foreign Investment Disclosure Act of 1978 (AFIDA)¹, as implemented by the regulations², required all foreign persons holding agricultural land as of February 1, 1979, to file a report of such holdings with the Secretary of Agriculture by August 1, 1979. All foreign persons who acquire or transfer an interest in agricultural land thereafter are required to report such transactions within 90 days of the date of acquisition or transfer. In addition, any foreign person who holds land that subsequently becomes or ceases to be agricultural land, or any person who holds agricultural land and subsequently becomes or ceases to be a foreign person, must also file a report within 90 days of such change.

AFIDA specifies in detail the information to be supplied by the foreign person and provides that necessary additional information may be obtained by the Secretary. The information required to be reported consists of the legal name and address of the foreign person; citizenship, if an individual; if not an individual or a government, nature of the legal entity, including the entity's country of creation and principal place of business; type of interest; legal description; acreage; land use; purchase price or any other consideration given; intended use; where applicable, information about the representative of the foreign person; how the interest in the land was transferred; the relationship of the owner to the operator; type of rental agreement, if any; and the date the interest in the land was transferred. In the case of a disposition, the party disposing of the interest is also required to give the legal name and address of the purchaser. Any change in the legal name or address of the foreign person and other entities disclosed on the report form must also be reported within 90 days of such changes. Failure to comply with the AFIDA will subject the foreign person and/or other entities disclosed on the report to a civil penalty of up to 25 percent of the fair market value of the interest held in the land in question.

*Lesa Johnson, AFIDA Program Manager, Tricia Barnes, Mary Estep and Veronica Gray, AFIDA Specialists, Economic and Policy Analysis Staff, Farm Service Agency, Washington, D.C.; Catherine A. Feather, Group Director, Natural Resources Analysis Group, Economic Policy and Analysis Staff, Farm Service Agency, Washington, D.C.; and Leanne Schultz, IT Specialist, Farm Service Agency, Kansas City, MO.

** This publication contains data gathered from January 1, 2015 through December 31, 2015.

¹ Pub. L. No. 95-460, 7 U.S.C. §§ 3501-3503, 3505-3508 (1988).

² 7 C.F.R. §§ 781.1-.6 (1994). See 7 C.F.R. §§ 2.21(b)(29), .27(a)(12), .65(a)(30), and .84(a)(7) (1994) for the delegation of authority.

Summary of the Act and Regulations (Continued)

In accordance with Section 7 of the AFIDA, completed report forms are available for public inspection in Washington, DC, within 10 days of receipt by the Secretary. Section 6 of the Act requires that every 6 months the Secretary transmit to each State copies of completed report forms for foreign-held interests in agricultural land in that State.

Definitions

For this report, the term "holdings" applies to all U.S. agricultural land interests held by foreign investors as of December 31, 2015. This term is used as the title for a subsequent section, which analyzes the reported data.

“Agricultural land” as defined in the Act includes all land in the United States used for forestry production. Land used for forestry production means land exceeding 10 acres in size in which 10 percent is stocked by trees of any size including land that formerly had such tree cover and will be naturally or artificially regenerated. The regulations further define agricultural land as all land used for farming, ranching, or timber production if the tracts are more than 10 acres in size in the aggregate. Land which is currently idle, but last used within the past 5 years for farming, ranching, or timber production, must be reported. Tracts totaling 10 acres or less in the aggregate, and which produce annual gross receipts in excess of \$1,000 from the sale of farm, ranch, forestry or timber products, must also be reported.

AFIDA requires reporting "any interest" in the land other than a security interest (a mortgage or other debt-securing instrument). The regulations exempt leaseholds of less than 10 years' duration, contingent future interests, non-contingent future interests that do not become possessory upon termination of the present estate, nonagricultural easements and rights-of-way, and interests solely in mineral rights.

A "foreign person," as defined in the Act, includes any individual who: (1) is not a citizen or national of the United States, (2) is not a citizen of the Northern Mariana Islands or the Trust Territory of the Pacific Islands, or (3) is not lawfully admitted into the United States for permanent residence. Foreign governments, entities which are created under the laws of, or have their principal place of business in a foreign country, and U.S. entities in which there is a significant foreign interest or substantial control are also defined as foreign persons under the Act. Any person who has been issued the Department of Homeland Security, U.S. Citizenship and Immigration Services “Alien Registration Receipt Card” (green card) is considered lawfully admitted for permanent residence and is exempt from the requirements of the Act.

For this study, individuals are defined as one person or a husband and wife. The "partnership" category includes all legally defined partnerships, joint ventures, and tenancies in common that include two or more persons who are not married. The term partnership does not differentiate between joint tenancies and tenancies in common. In the interest of simplicity and brevity, fine legal distinctions, however important in an individual case, are ignored.

Each foreign entity holding an interest in U.S. agricultural land is required to file a report. Therefore, if two individuals hold an interest in land as a partnership, the partnership is to file one report as a partnership, with the partners' names, addresses and citizenship listed on the back of the FSA-153 form. Occasionally, however, two people will file as individuals, each filing a separate report on the same land with a partial interest of, for example, 49 percent listed on each form. Because it is not always possible to distinguish separate reports for the same land, two such individuals cannot be differentiated from one partnership. This may occur when there is no legal partnership but individuals hold an interest in the land as tenants in common. If they file together on one form, they are automatically considered a partnership. If they file separately, they are generally considered individuals. Therefore, the data on the number of reported parcels should be used with caution, although there is no double-counting of acres.

Definitions (Continued)

The Act is designed to impute foreign person status to certain U.S. entities holding direct and indirect interests in U.S. agricultural land. For purposes of the Act, this is accomplished by defining each successive link in a chain of U.S. entities containing foreign interests as a foreign person. However, only the foreign person who actually holds the direct (title) interest in the land (that is, the first layer or tier) is considered the reporting entity. This entity need not actually be foreign, but under the Act, is deemed a foreign person because another foreign person holds a significant interest or substantial control in the title owner. In some instances, the second tier also may not actually be foreign, but may be deemed foreign under the Act for the same reason. The regulations define "significant interest or substantial control" to mean a 10-percent or more interest in the entity if held by a single foreign person or a group of foreign persons acting in concert, or a 50-percent or more interest if held by a group of foreign persons not acting in concert, none of whom individually holds a 10-percent or greater interest in that entity. Under the regulations, the reporting entity (other than an individual or government), whether domestic or foreign, is required to provide information (names, addresses, citizenship, and the nature of the entity, if any) on the second-tier investments; that is, all foreign persons holding a significant interest or substantial control in the reporting entity must report. In turn, a second-tier entity may be required to provide information about foreign persons who hold a significant interest or substantial control in that entity.

When the foreign person is an individual from, or an entity created under the laws of, for example, Germany, the report is processed as "Germany." Where persons from many different countries hold direct and indirect interests in one piece of land, an attempt is made to identify the predominant country as the country of origin. When there is no predominant country, for example, an equal partnership between a Canadian and a German, the report is processed as a multiple foreign owner with no predominant country.

The AFIDA procedures provide for land to be reported by parcels. All land held by the same entity, in the same manner (type of interest), located in one county, and acquired at the same time, is considered a parcel and is to be reported on a single form. Land does not have to be adjacent to be considered part of one parcel. This parcel concept is intended to ease the reporting burden.

All parcels (and acres) for each land holder have been combined under said land holder. Therefore, the number of land holders is less than the number of parcels. However, because land holders do not always report their names in exactly the same way on each form, it is difficult to precisely associate these forms with one person or legal entity. Some foreign persons hold land in their own names and also hold interests in entities that hold other lands. These entities are treated as separate land holders.

Analysis of Data Reported Under the Act

Holdings

Data in this section are derived from the reports filed by foreign persons who held an interest in U.S. agricultural and non-agricultural land as of December 31, 2015. To simplify the discussion, the data as of December 31, 2015, hereafter are referred to simply as '2015'. The 2015 total acres of foreign-held U.S. agricultural and non-agricultural land are 27.5 million. The total acres of foreign-held U.S. agricultural and non-agricultural land as of December 31, 2014 were 27.3 million, resulting in an increase of 122,520 acres through the end of 2015. The total foreign-held U.S. agricultural acres as of December 31, 2015 were 26.8 million. The total foreign-held U.S. agricultural acres as of December 31, 2014 were 26.7 million resulting in an increase of 121,088 acres (report 1A).

Concentration of Foreign Holdings of U.S. Agricultural Land

Foreign persons have reported acreage holdings in all 50 States and Puerto Rico (report 1 and fig. 2). Except for Maine (described below) and Hawaii, only a small percentage of privately held agricultural land in the other 49 States is held by foreign investors (report 1). Maine acreage aside, foreign investment in U.S. agricultural land is concentrated in the South and West.

The state of Texas has the largest amount of foreign-held U.S. agricultural land with nearly 3 million acres (report 1). Maine has the second largest amount of foreign-held agricultural acres, consisting of mostly forest land, with just under 3 million. The two states' totals of foreign-owned agricultural land are very close; Texas has just 3,295 more foreign-held agricultural acres than Maine. Alabama has the third largest amount of foreign-held agricultural land with 1.6 million acres.

In terms of percentages, approximately 16.5 percent of Maine's privately held agricultural land is held by foreign investors; this is approximately 11 percent of the reported foreign-held agricultural land in the United States (report 1). Hawaii has the second largest percentage of foreign-held U.S. agricultural land, 158,529 acres, which is 8.8 percent of the privately held agricultural land in the state, and less than 1 percent of the reported foreign-held agricultural land in the United States. The majority of foreign-held agricultural land in Hawaii consists of 78,509 acres of pasture land (report 1C). Washington (6.4%), Alabama and Florida (each 5.4%) have the next largest percentages of reported foreign-held agricultural land.

States showing the largest increases in foreign-held agricultural acres in 2015 were Louisiana, with an increase of 191,168 acres; Texas, with an increase of 46,228 acres; and New Mexico, with an increase of 43,529 acres (report 1A). These increases were primarily due to the execution of long-term leasehold interests by wind and solar energy companies. States showing the largest decreases in foreign-held agricultural acres were Colorado, with a decrease of 91,970 acres; Minnesota, with a decrease of 54,794 acres; and Iowa, with a decrease of 16,047 acres. These decreases are related to long-term leaseholds which were terminated, as well as the sale of various types of agricultural land.

The data reflected in Report 1 and Report 1A pertain to foreign land holdings of agricultural land, and do not include holdings of non-agricultural land. There are 673,046 reported acres of foreign-held non-agricultural land, and this category reflects approximately 2% of total acres. The remaining reports in this publication (reports 1B, 1C and reports 2-9) include the non-agricultural land category.

County concentrations of foreign holdings of agricultural and non-agricultural land within the continental United States are shown in Figure 3.

Country of Origin

Canadian investors own the largest amount of reported foreign-held agricultural and non-agricultural land, with 25 percent, or 6,873,356 acres (report 1B). Foreign persons from an additional four countries, the Netherlands with 18 percent, Germany with 7 percent, the United Kingdom with 6 percent, and Portugal with 5 percent collectively held 9,749,765 acres or 36 percent of the foreign-held acres in the United States. The remaining 10,832,541 acres, or 39 percent, of all reported foreign-held agricultural and non-agricultural land, are held by various other countries.

Land Use

Fifty-two percent of the reported foreign interest holdings of U.S. land are timber or forest, with cropland accounting for only 20 percent of the total acres (report 1C). Foreign-held pasture and other agricultural land total 26 percent of all foreign interest holdings in the United States. The non-agricultural land category accounts for approximately 2 percent of the reported foreign-held acres in the United States. Non-agricultural land includes acreages such as homesteads and roads. Land use figures should be used with caution because they reflect only information received at the time of processing and do not account for changes in land use that may have occurred subsequent to processing.

County concentrations of foreign holdings of crop land, pasture land and forest land, within the continental United States, are shown in Figures 3 through 6.

Trends

The AFIDA reporting requirements allow foreign persons 90 days to report their transactions to the U.S. Department of Agriculture (USDA), but not all transactions occurring in the 90 days preceding the closing date of the report are reported to USDA by that date. In some situations, reports are filed late and/or may be incomplete. This means that in some cases, the 2015 data, and also prior years' data, may be understated and should be regarded as preliminary.

Foreign holdings of U.S. agricultural land remained relatively steady from 2000 through 2006, slightly above or below 1 percent of all privately held agricultural land in the United States. The percentage increased to 1.6 percent in 2007 and by 2011 was 2 percent; that percentage rose very slightly to 2.1 percent in 2014, and remains at 2.1 percent in 2015. Most changes were in forest land (fig. 7), mainly due to transactions involving large timber companies. Between 2007 and 2014, foreign landholdings in cropland and pasture land also increased. During this time period, cropland increased from roughly 2,400,000 acres to nearly 5,500,000 acres, and pasture land increased from approximately 4,000,000 acres to nearly 6,000,000 acres. In 2015 foreign-owned cropland and pasture acres decreased slightly, and forest and timber acres increased. These changes are mostly due to foreign-owned wind companies executing, as well as terminating, long-term leases on large numbers of acres; however, the acres actually utilized by said companies are very few due to the small footprint of the wind towers erected on the land.

Figure 1

Proportion of Foreign Held Agricultural Land to All Privately Held Agricultural Land in the U.S. as of December 31, 2015

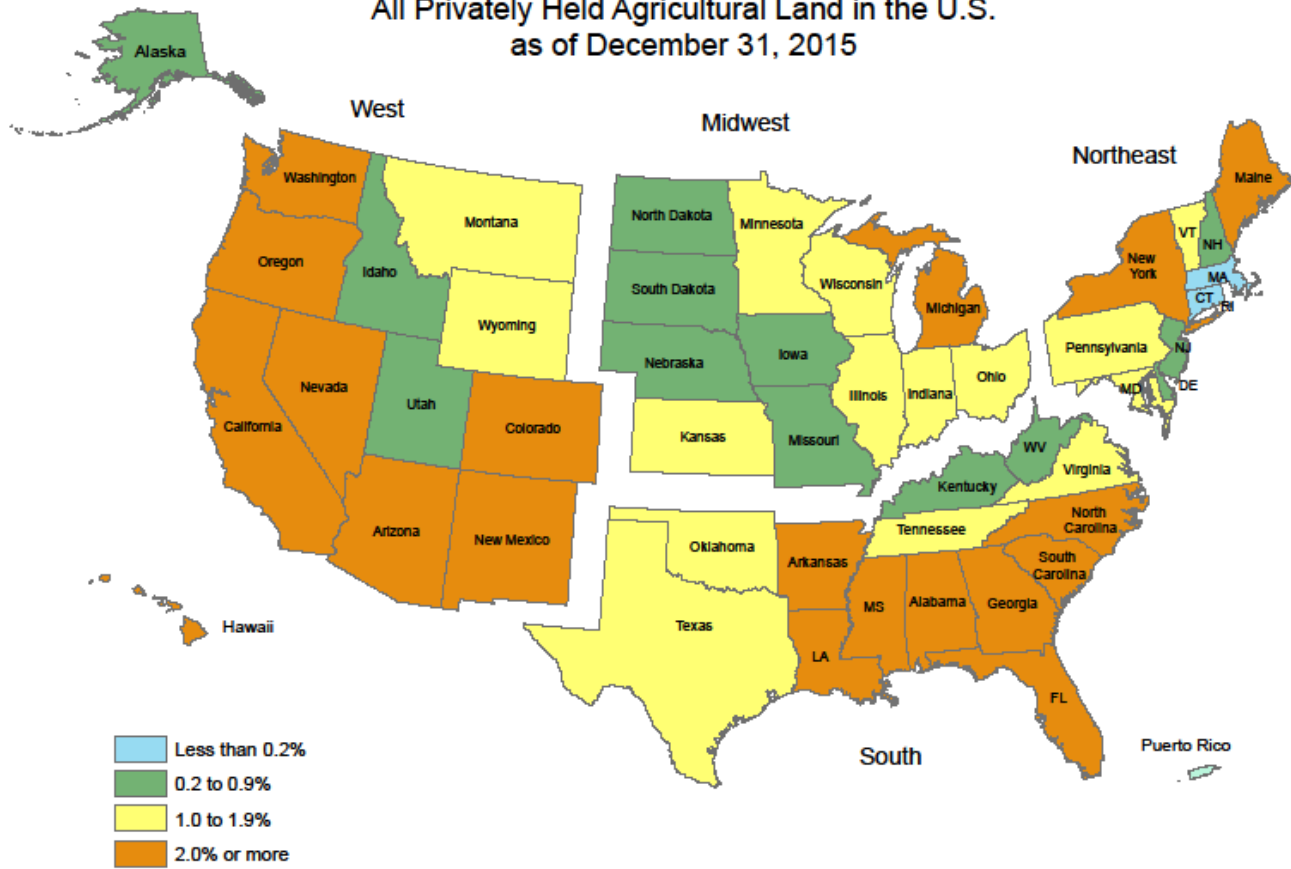

Figure 2

State Concentration of Foreign Holdings of Agricultural Land as of December 31, 2015

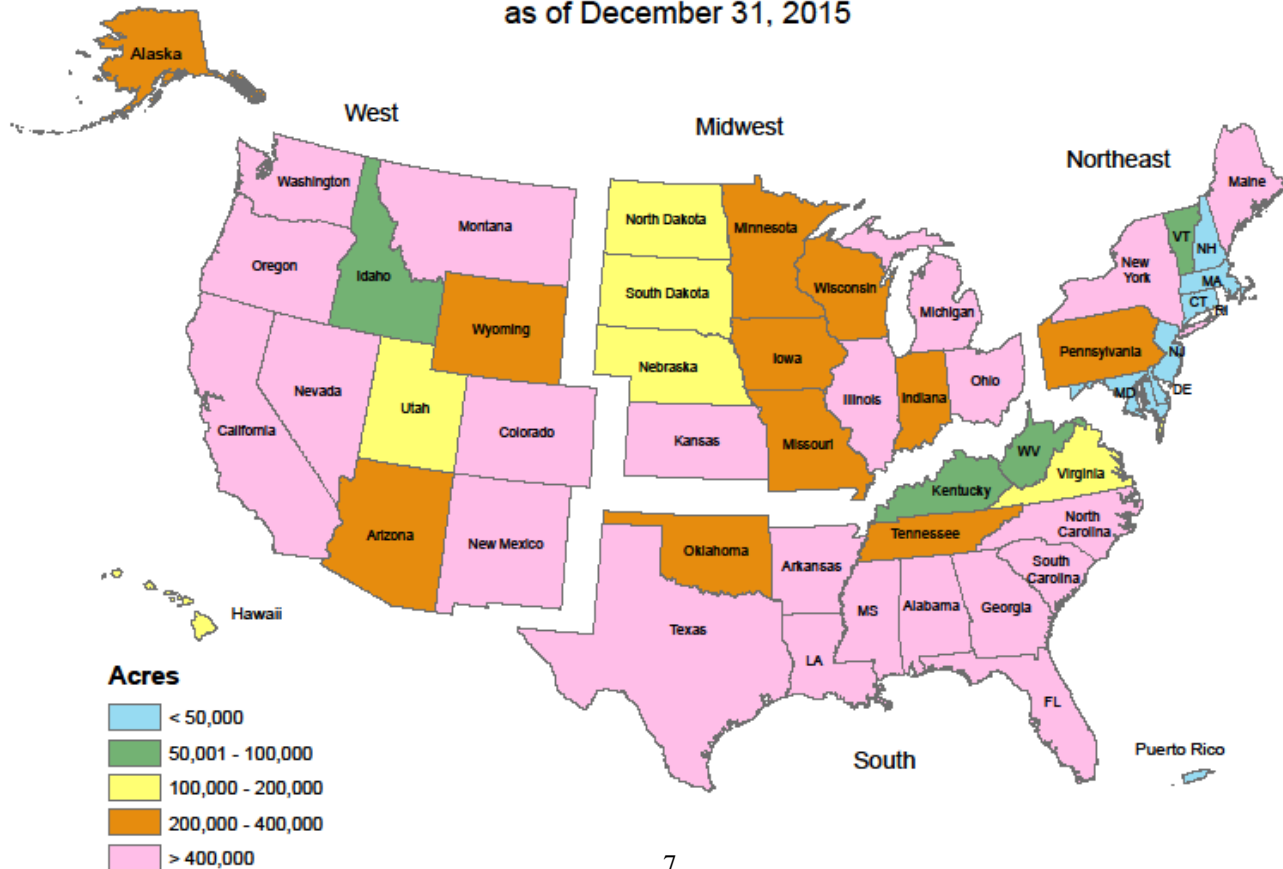

Figure 3

**County Concentration of Foreign Holdings
of Agricultural and Non-Agricultural Land
as of December 31, 2015**

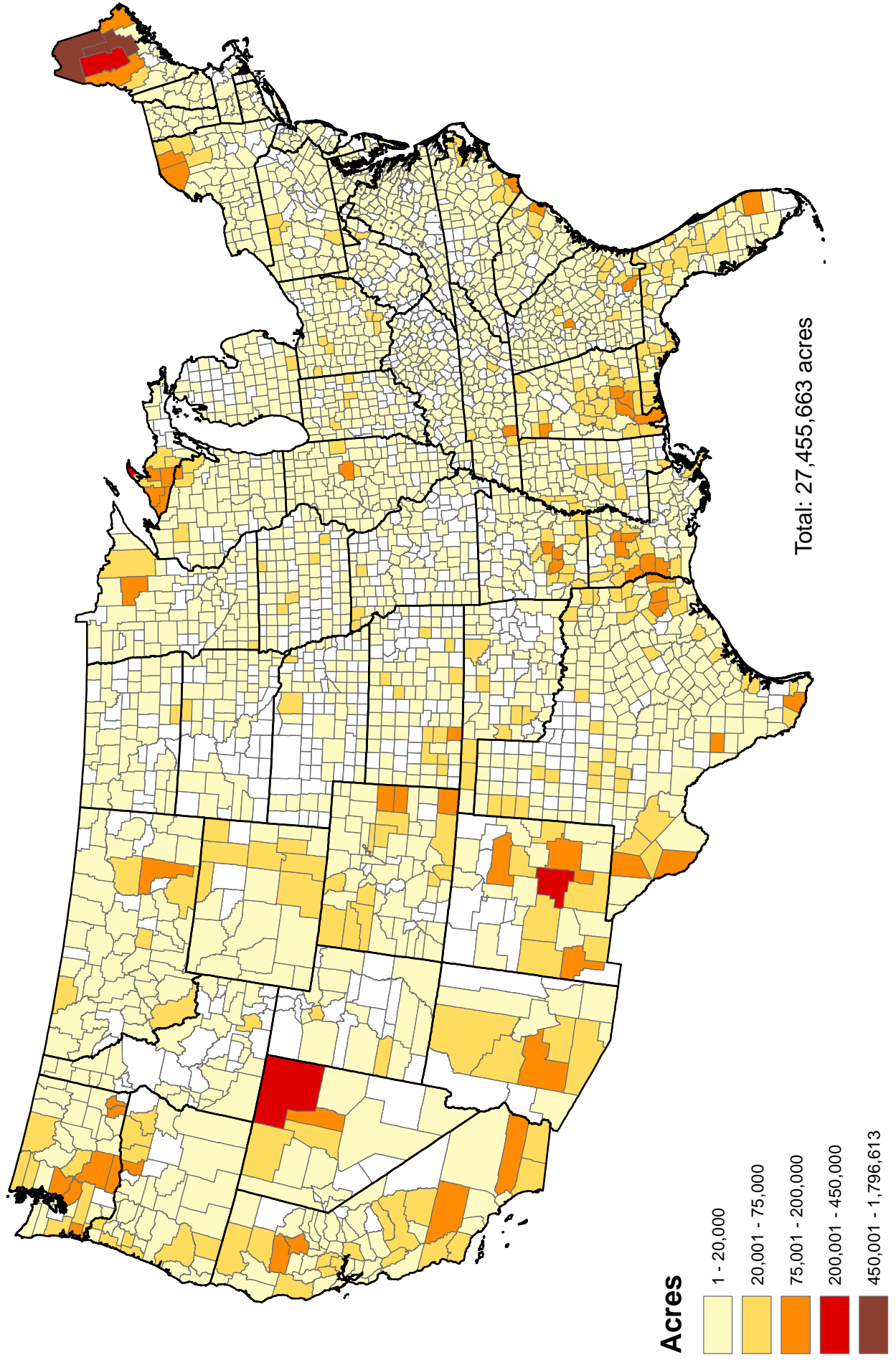

Figure 4

**County Concentration of Foreign Holdings of Crop Land
as of December 31, 2015**

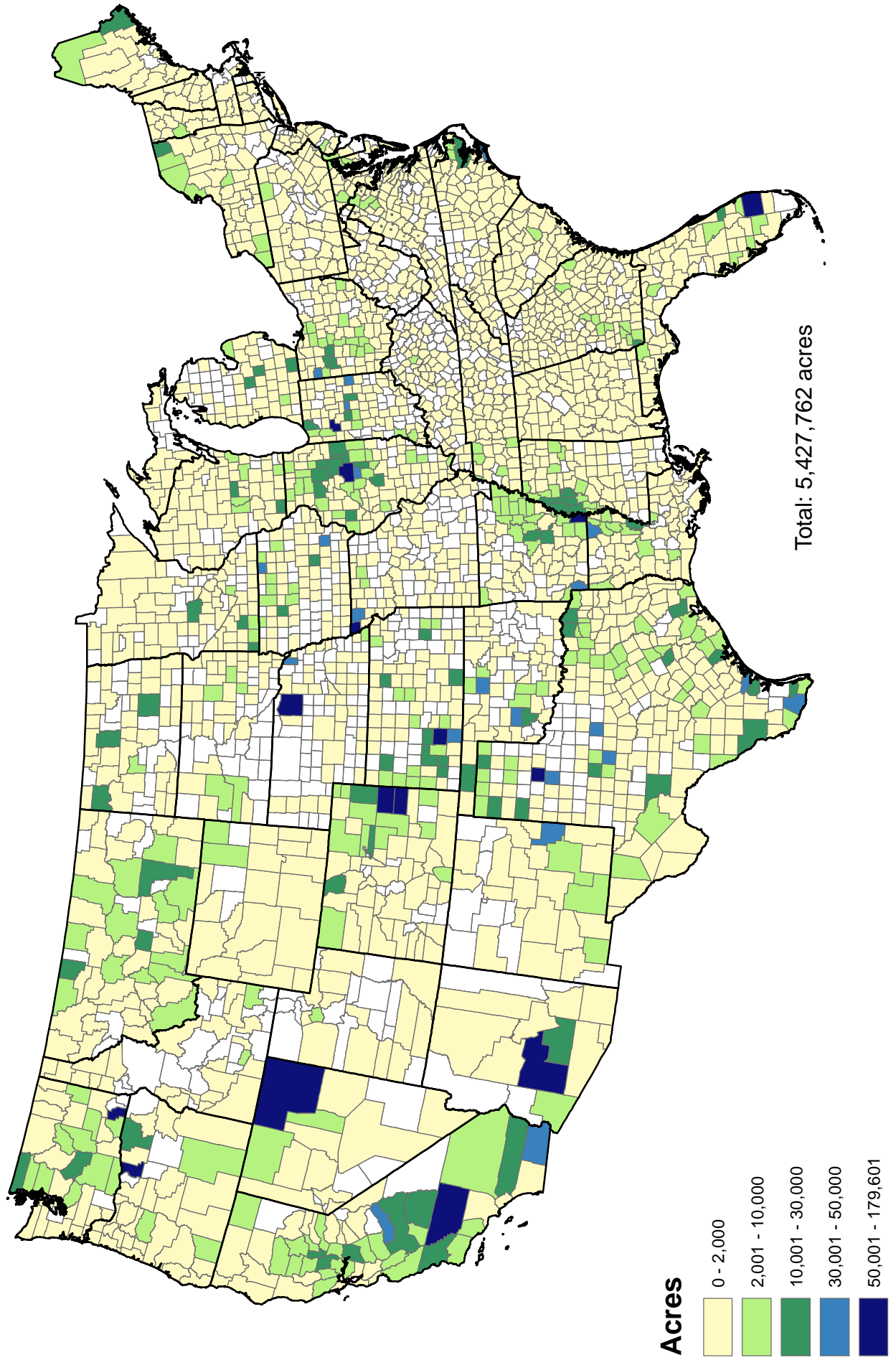

Figure 5

**County Concentration of Foreign Holdings of Pasture Land
as of December 31, 2015**

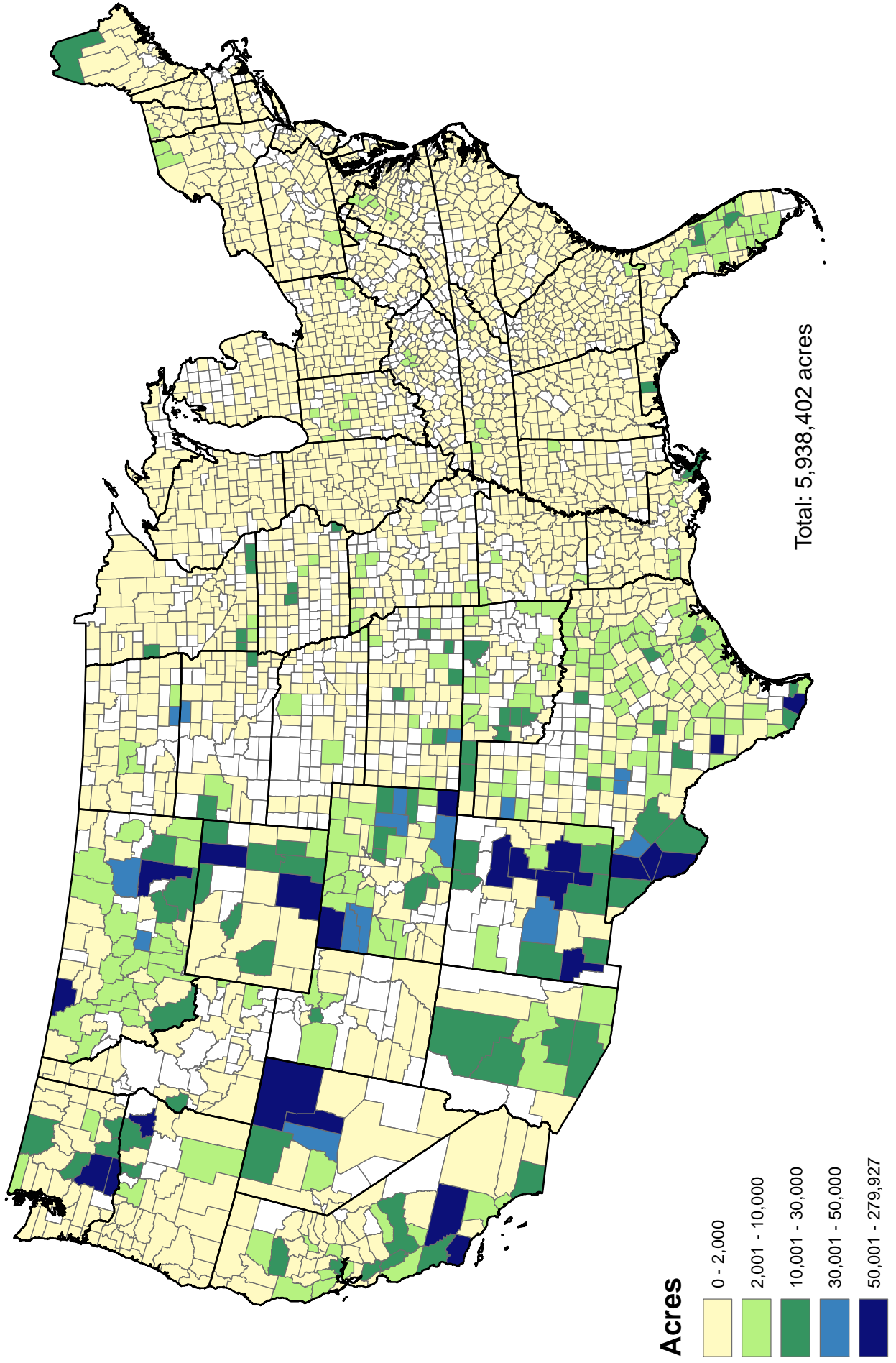

Figure 6

**County Concentration of Foreign Holdings of Forest Land
as of December 31, 2015**

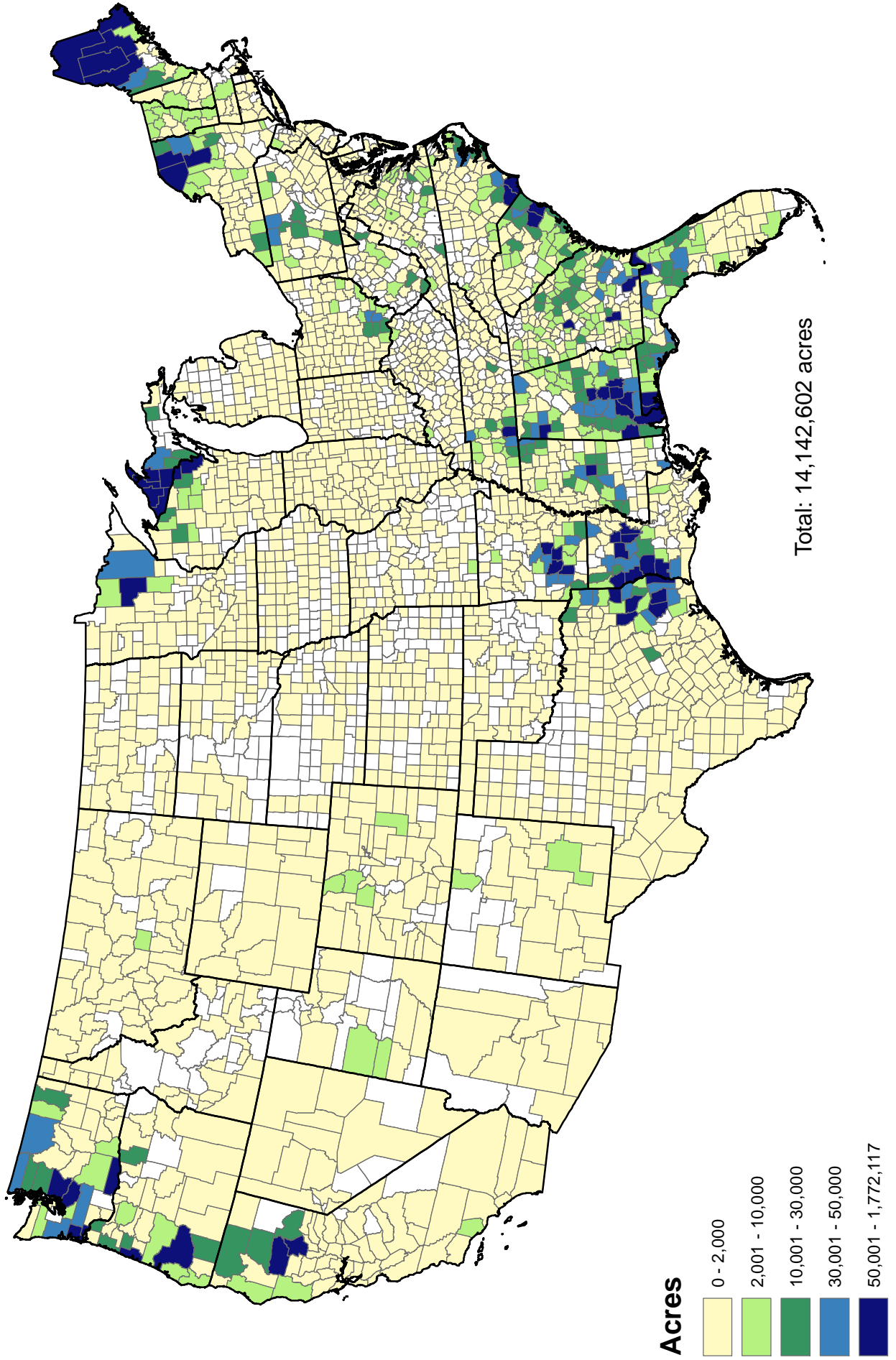
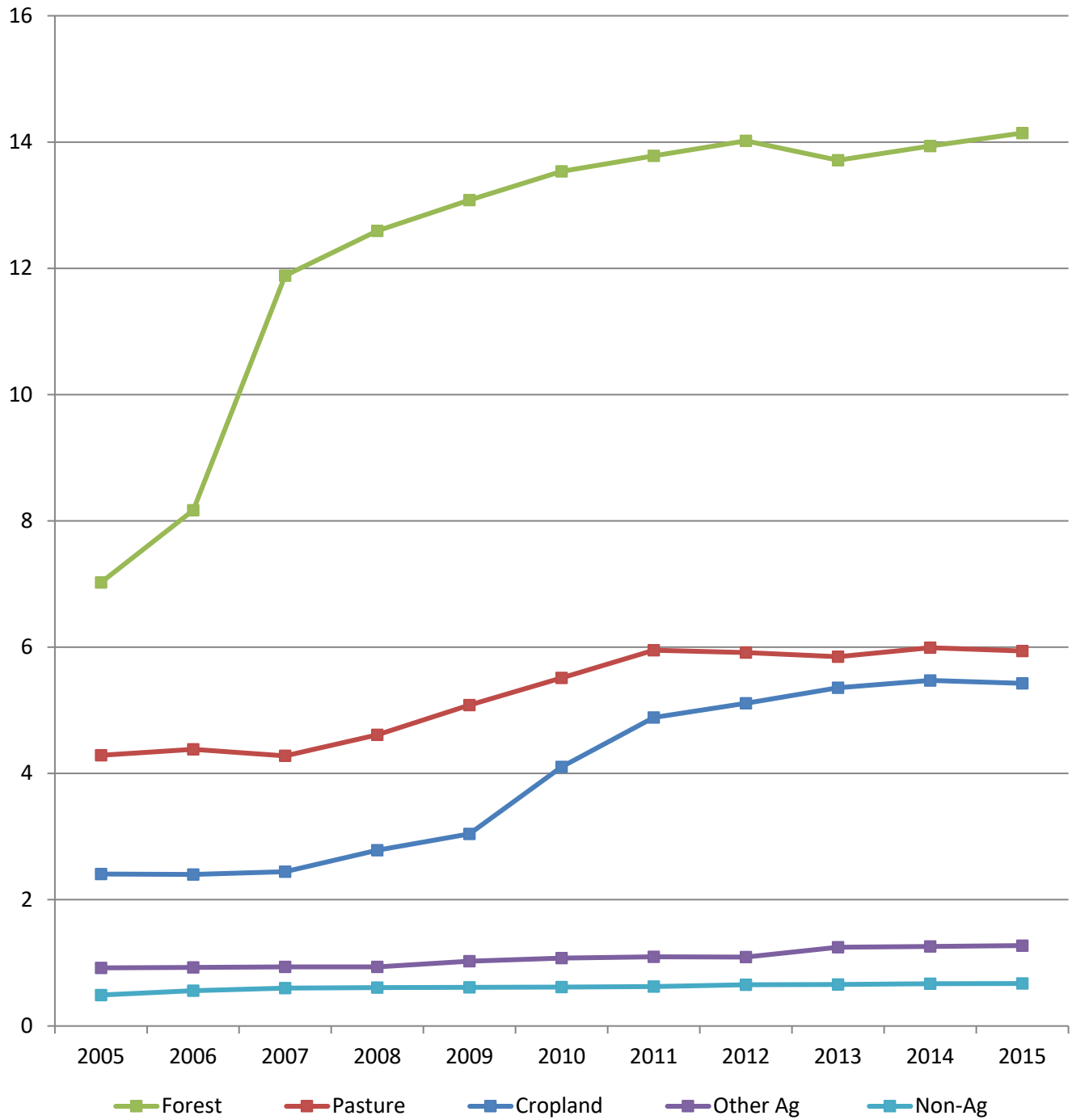

Figure 7

Trends in Foreign Holdings of Agricultural Land by Type of Use for the Period 2005 - 2015

Million
Acres



Note: Data for 2010 forward is through December. All other years reflect data through February.

Report 1

U.S. Agricultural Landholdings of Foreign Investors

By State as of December 31, 2015

State	Total Land Area of State (Acres) 1/	Privately Held Agricultural Land (Acres) 2/ 3/	Foreign Held Agricultural Land (Acres)	Proportion of Foreign Held to Privately Held Agricultural Land (Percent)
Alabama	32,476,160	28,760,792	1,551,024	5.4
Alaska	366,048,640	57,446,991	270,325	0.5
Arizona	72,726,400	7,833,746	285,955	3.7
Arkansas	33,323,520	28,129,519	865,120	3.1
California	99,813,760	41,823,058	1,072,496	2.6
Colorado	66,379,520	36,521,116	946,878	2.6
Connecticut	3,100,800	1,516,094	1,269	0.1
Delaware	1,250,560	920,172	2,814	0.3
Florida	34,513,280	21,849,568	1,178,382	5.4
Georgia	37,059,840	30,823,101	971,314	3.2
Hawaii	4,110,720	1,803,038	158,529	8.8
Idaho	52,958,080	15,889,108	99,090	0.6
Illinois	35,573,760	30,536,400	422,939	1.4
Indiana	22,954,880	19,752,052	268,862	1.4
Iowa	35,756,160	33,340,369	245,096	0.7
Kansas	52,361,600	49,188,971	543,913	1.1
Kentucky	25,425,920	22,089,269	67,293	0.3
Louisiana	27,879,680	23,870,712	1,200,917	5.0
Maine	19,751,680	17,955,835	2,968,910	16.5
Maryland	6,255,360	4,260,408	49,037	1.2
Massachusetts	5,017,600	2,306,458	4,796	0.2
Michigan	36,354,560	24,098,445	904,307	3.8
Minnesota	50,950,400	34,530,621	391,809	1.1
Mississippi	30,020,480	26,201,244	645,509	2.5
Missouri	44,087,040	36,030,827	267,777	0.7
Montana	93,153,280	54,197,503	586,148	1.1
Nebraska	49,198,080	45,610,153	132,870	0.3
Nevada	70,288,640	9,753,158	509,222	5.2
New Hampshire	5,739,520	4,251,738	15,985	0.4
New Jersey	4,746,880	1,969,337	14,441	0.7
New Mexico	77,667,840	33,526,570	1,027,181	3.1
New York	30,216,960	22,328,715	531,735	2.4
North Carolina	31,175,040	25,115,607	504,953	2.0
North Dakota	44,144,640	38,548,498	118,522	0.3
Ohio	26,206,720	21,566,008	408,813	1.9
Oklahoma	43,946,880	38,326,752	386,397	1.0
Oregon	61,438,080	25,420,956	511,438	2.0
Pennsylvania	28,682,880	20,388,401	215,288	1.1
Puerto Rico	NA	NA	760	NEG
Rhode Island	668,800	307,509	15	NEG
South Carolina	19,269,760	15,570,166	430,602	2.8
South Dakota	48,566,400	37,939,910	113,346	0.3

1/ Approximate land area as established by the Bureau of the Census in conjunction with the 2000 Census of Population (U.S. Department of Commerce).

2/ Preliminary estimate based on unpublished data, Ruben Lubowski, U.S. Dept. Ag., Econ. Res. Serv., 2002.

3/ Total land area minus Federal, State, County and Municipal; Indian Trust; rural transportation; and urban lands. Includes forest land, pasture land, cropland, range, and miscellaneous land. Estimates of urban and rural transportation lands are from U.S. Dept. Ag., Econ. Res. Serv., 2006, and estimates of Federal and other public lands are from Gen. Serv. Adm., 2001, and Natrl. Resr. Conv. Serv., 2000 respectively.

NA = Not available. NEG = Negligible

U.S. Agricultural Landholdings of Foreign Investors
By State as of December 31, 2015

State	Total Land Area of State (Acres) 1/	Privately Held Agricultural Land (Acres) 2/ 3/	Foreign Held Agricultural Land (Acres)	Proportion of Foreign Held to Privately Held Agricultural Land (Percent)
Tennessee	26,378,880	21,324,793	365,317	1.7
Texas	167,550,080	153,626,848	2,972,205	1.9
Utah	52,572,160	11,438,482	106,159	0.9
Vermont	5,920,000	5,029,649	79,787	1.6
Virginia	25,340,160	20,577,489	199,723	1.0
Washington	42,588,160	22,014,053	1,412,223	6.4
West Virginia	15,409,920	13,238,151	88,094	0.7
Wisconsin	34,758,400	25,855,696	357,135	1.4
Wyoming	62,144,000	25,067,954	309,896	1.2
TOTAL	2,263,922,560	1,290,472,010	26,782,617	2.1

1/ Approximate land area as established by the Bureau of the Census in conjunction with the 2000 Census of Population (U.S. Department of Commerce).

2/ Preliminary estimate based on unpublished data, Ruben Lubowski, U.S. Dept. Ag., Econ. Res. Serv., 2002.

3/ Total land area minus Federal, State, County and Municipal; Indian Trust; rural transportation; and urban lands. Includes forest land, pasture land, cropland, range, and miscellaneous land. Estimates of urban and rural transportation lands are from U.S. Dept. Ag., Econ. Res. Serv., 2006, and estimates of Federal and other public lands are from Gen. Serv. Adm., 2001, and Natrl. Resr. Conv. Serv., 2000 respectively.

NA = Not available. NEG = Negligible

Comparison of U.S. Agricultural Landholdings of Foreign Investors
By State as of December 31, 2014 and December 31, 2015

State	Foreign Held Agricultural Land December 2014 (Acres)	Foreign Held Agricultural Land December 2015 (Acres)	Difference in Acreage Between 2014 and 2015 (Acres)
Alabama	1,552,837	1,551,024	-1,813
Alaska	270,325	270,325	0
Arizona	285,955	285,955	0
Arkansas	867,349	865,120	-2,229
California	1,072,482	1,072,496	15
Colorado	1,038,849	946,878	-91,970
Connecticut	1,269	1,269	0
Delaware	2,814	2,814	0
Florida	1,180,856	1,178,382	-2,473
Georgia	983,661	971,314	-12,347
Hawaii	158,877	158,529	-348
Idaho	97,339	99,090	1,752
Illinois	431,978	422,939	-9,039
Indiana	273,929	268,862	-5,067
Iowa	261,143	245,096	-16,047
Kansas	523,145	543,913	20,768
Kentucky	66,861	67,293	432
Louisiana	1,009,749	1,200,917	191,168
Maine	2,969,659	2,968,910	-749
Maryland	48,913	49,037	124
Massachusetts	4,782	4,796	14
Michigan	919,862	904,307	-15,555
Minnesota	446,604	391,809	-54,794
Mississippi	650,488	645,509	-4,979
Missouri	256,442	267,777	11,334
Montana	581,648	586,148	4,500
Nebraska	148,710	132,870	-15,840
Nevada	509,222	509,222	0
New Hampshire	15,985	15,985	0
New Jersey	14,441	14,441	0
New Mexico	983,652	1,027,181	43,529
New York	526,471	531,735	5,264
North Carolina	504,329	504,953	623
North Dakota	128,701	118,522	-10,179
Ohio	404,363	408,813	4,450
Oklahoma	370,425	386,397	15,971
Oregon	516,053	511,438	-4,615
Pennsylvania	213,922	215,288	1,366
Puerto Rico	760	760	0
Rhode Island	15	15	0
South Carolina	426,326	430,602	4,276
South Dakota	121,247	113,346	-7,901
Tennessee	365,270	365,317	48
Texas	2,925,977	2,972,205	46,228
Utah	106,159	106,159	0
Vermont	79,787	79,787	0
Virginia	187,376	199,723	12,347
Washington	1,402,600	1,412,223	9,623
West Virginia	82,794	88,094	5,300
Wisconsin	360,235	357,135	-3,100
Wyoming	308,896	309,896	1,000
TOTAL	26,661,529	26,782,617	121,088

Report 1B U.S. Agricultural and NonAgricultural Landholdings (Acres) by Country of Foreign Investor
 By State as of December 31, 2015

State Name	Canada	Netherlands	Germany	United Kingdom	Portugal	All Others	Totals
Alabama	282,672	931,772	2,740	21,821	0	338,895	1,577,901
Alaska	270,131	0	0	120	0	150	270,401
Arizona	23,654	9,576	5,226	3,916	24,539	252,685	319,596
Arkansas	235,040	388,525	64,341	2,749	0	199,400	890,055
California	80,461	158,054	73,582	340,980	8,949	527,869	1,189,894
Colorado	170,453	65,977	127,112	100,818	134,885	363,883	963,128
Connecticut	70	0	68	334	0	857	1,329
Delaware	163	3,814	281	26	0	564	4,848
Florida	77,520	229,661	98,104	46,865	0	780,738	1,232,888
Georgia	198,967	28,213	186,696	21,353	0	557,250	992,479
Hawaii	82	37,035	434	3,128	0	122,460	163,139
Idaho	8,650	809	1,322	14,468	0	79,121	104,369
Illinois	31,154	19,212	72,153	14,123	131,396	166,107	434,145
Indiana	5,045	24,961	78,245	2,861	93,709	85,219	290,041
Iowa	10,957	2,325	16,866	799	49,276	168,424	248,647
Kansas	19,416	11,399	27,434	1,562	123,796	363,345	546,952
Kentucky	5,416	2,937	11,499	6,897	0	46,341	73,090
Louisiana	325,805	308,316	7,547	123,141	160	476,553	1,241,521
Maine	2,457,961	323,758	22,599	717	58,467	119,797	2,983,300
Maryland	5,101	4,909	18,545	44	554	22,506	51,659
Massachusetts	109	3,402	231	882	0	221	4,845
Michigan	4,166	462,387	26,173	4,685	211	410,243	907,866
Minnesota	14,990	655	10,847	20,937	177	348,764	396,370
Mississippi	4,631	361,319	55,877	1,099	986	241,000	664,912
Missouri	5,093	4,753	17,737	5,592	0	238,924	272,099
Montana	178,281	39,000	21,536	21,364	59,222	275,054	594,457
Nebraska	3,705	1,287	1,111	0	0	131,343	137,446
Nevada	220,908	377	41,423	657	0	246,147	509,512
New Hampshire	305	322	27	4,137	3,145	8,119	16,055
New Jersey	8,147	3,442	3,629	835	0	5,399	21,452
New Mexico	1,897	26,524	192,066	201,481	0	615,455	1,037,423
New York	119,153	6,833	18,792	51,235	38,360	309,955	544,329
North Carolina	62,857	254,413	23,220	4,778	0	175,185	520,453
North Dakota	26,850	0	1,044	852	0	93,448	122,194
Ohio	6,318	64,070	69,679	4,972	64,380	209,262	418,681
Oklahoma	1,209	10,710	13,962	12,100	61,073	288,524	387,577

Report 1B U.S. Agricultural and NonAgricultural Landholdings (Acres) by Country of Foreign Investor
 By State as of December 31, 2015

State Name	Canada	Netherlands	Germany	United Kingdom	Portugal	All Others	Totals
Oregon	163,479	14,604	5,065	65,198	140,562	126,679	515,587
Pennsylvania	103,295	11,613	14,648	49,025	2,778	39,127	220,486
Puerto Rico	49	0	216	0	0	574	839
Rhode Island	0	0	0	0	0	17	17
South Carolina	19,464	259,462	61,332	5,756	0	104,888	450,902
South Dakota	21,806	4,292	14,970	428	0	72,189	113,685
Tennessee	9,715	174,999	9,592	5,348	0	172,469	372,123
Texas	890,869	376,705	274,769	128,021	183,380	1,191,098	3,044,842
Utah	2,089	19,783	305	32,844	0	58,865	113,886
Vermont	34,268	4,188	3,202	14,727	0	27,245	83,630
Virginia	3,907	29,102	29,389	36,970	431	104,835	204,634
Washington	689,205	129,671	61,258	219,652	103,306	218,440	1,421,533
West Virginia	20,975	24,928	10,239	8,929	0	27,565	92,636
Wisconsin	42,518	5,123	11,339	3,655	11,583	297,403	371,621
Wyoming	4,382	9,374	44,902	87,192	46,401	121,940	314,191
Grand Totals:	6,873,356	4,854,593	1,853,374	1,700,072	1,341,726	10,832,541	27,455,663

Report 1C U.S. Landholdings by Foreign Investors by Type of Land Use
and by State as of December 31, 2015

State Name	Acres in Cropland	Acres in Pasture	Acres in Forest	Acres in Other Ag	Acres in Non Ag	Total Acres
Alabama	5,804	3,169	1,537,747	4,304	26,877	1,577,901
Alaska	0	270,165	98	62	76	270,401
Arizona	86,581	129,211	454	69,709	33,641	319,596
Arkansas	236,389	15,966	598,356	14,409	24,935	890,055
California	364,190	318,479	270,931	118,896	117,397	1,189,894
Colorado	279,346	562,797	19,325	85,410	16,250	963,128
Connecticut	386	195	292	396	60	1,329
Delaware	2,753	0	51	10	2,034	4,848
Florida	203,247	142,298	740,457	92,381	54,505	1,232,888
Georgia	70,529	19,066	863,880	17,839	21,165	992,479
Hawaii	38,842	78,509	7,071	34,107	4,610	163,139
Idaho	14,993	20,280	2,124	61,694	5,279	104,369
Illinois	400,798	6,839	8,616	6,686	11,205	434,145
Indiana	204,650	54,184	5,185	4,843	21,179	290,041
Iowa	177,988	59,827	287	6,995	3,550	248,647
Kansas	344,120	176,757	1,980	21,056	3,038	546,952
Kentucky	12,745	32,751	18,874	2,923	5,797	73,090
Louisiana	109,465	31,556	1,050,970	8,926	40,604	1,241,521
Maine	20,465	12,564	2,921,584	14,298	14,389	2,983,300
Maryland	29,637	3,197	11,404	4,798	2,622	51,659
Massachusetts	645	27	4,124	0	49	4,845
Michigan	67,263	1,770	830,157	5,117	3,558	907,866
Minnesota	84,905	84,584	215,440	6,881	4,561	396,370
Mississippi	157,469	11,008	470,036	6,997	19,403	664,912
Missouri	130,643	60,800	14,670	61,664	4,323	272,099
Montana	112,135	443,103	10,938	19,972	8,309	594,457
Nebraska	114,860	15,401	72	2,536	4,576	137,446
Nevada	127,757	290,610	0	90,855	290	509,512
New Hampshire	444	168	15,343	30	70	16,055
New Jersey	7,124	1,323	4,227	1,767	7,011	21,452
New Mexico	64,360	934,211	11,875	16,735	10,242	1,037,423
New York	62,145	14,877	435,894	18,819	12,594	544,329
North Carolina	94,295	3,255	334,653	72,750	15,500	520,453
North Dakota	52,290	61,066	941	4,225	3,672	122,194
Ohio	175,223	11,812	160,463	61,315	9,867	418,681
Oklahoma	148,869	218,220	770	18,539	1,180	387,577

**Report 1C U.S. Landholdings by Foreign Investors by Type of Land Use
and by State as of December 31, 2015**

State Name	Acres in Cropland	Acres in Pasture	Acres in Forest	Acres in Other Ag	Acres in Non Ag	Total Acres
Oregon	132,903	112,636	255,844	10,055	4,149	515,587
Pennsylvania	12,547	8,182	189,937	4,622	5,198	220,486
Puerto Rico	356	262	3	139	79	839
Rhode Island	0	0	0	15	2	17
South Carolina	17,657	4,454	397,681	10,809	20,300	450,902
South Dakota	36,874	72,413	10	4,049	339	113,685
Tennessee	24,751	16,905	316,189	7,472	6,806	372,123
Texas	703,854	1,080,155	1,083,644	104,551	72,637	3,044,842
Utah	9,954	39,888	9,971	46,346	7,727	113,886
Vermont	7,850	6,941	60,837	4,159	3,843	83,630
Virginia	24,984	24,091	127,310	23,338	4,911	204,634
Washington	375,635	217,814	777,360	41,414	9,310	1,421,533
West Virginia	1,069	8,333	67,229	11,463	4,542	92,636
Wisconsin	65,830	2,972	285,842	2,491	14,487	371,621
Wyoming	10,140	253,313	1,458	44,985	4,295	314,191
Grand Totals:	5,427,762	5,938,402	14,142,602	1,273,850	673,046	27,455,663

Report 2

U.S. Agricultural and NonAgricultural Landholdings (Acres) by Country of Foreign Investor
and by State and County as of December 31, 2015

State Name	County Name	Canada	Netherlands	Germany	United Kingdom	Portugal	All Others	Totals
Alabama	Autauga	361	63,024	0	0	0	0	63,385
	Baldwin	0	81,295	0	0	0	27,270	108,565
	Barbour	0	5,001	0	0	0	730	5,731
	Bibb	5,326	33,906	0	0	0	365	39,597
	Bullock	0	35,915	21	0	0	370	36,306
	Butler	5,925	130,878	0	0	0	13,219	150,022
	Calhoun	729	0	0	0	0	2,970	3,699
	Chambers	0	314	135	0	0	0	449
	Cherokee	4,802	0	0	0	0	3,267	8,069
	Chilton	0	28,241	0	0	0	375	28,616
	Choctaw	5,179	0	0	3,000	0	0	8,179
	Clarke	12,830	0	0	0	0	0	12,830
	Clay	344	1,303	0	0	0	3,859	5,506
	Cleburne	6,811	0	1,984	0	0	47	8,842
	Colbert	0	11,665	0	16	0	1,260	12,941
	Conecuh	31,735	20,022	0	40	0	45,992	97,789
	Coosa	106	29,175	0	0	0	556	29,837
	Covington	1,672	7,449	0	0	0	33,374	42,495
	Crenshaw	4,769	31,423	0	0	0	30,076	66,268
	Cullman	0	244	0	0	0	0	244
	Dale	0	0	0	0	0	782	782
	Dallas	23,966	14,651	0	0	0	0	38,617
	De Kalb	0	323	0	0	0	0	323
	Elmore	0	6,029	0	0	0	0	6,029
	Escambia	18	39,566	0	0	0	0	39,584
	Etowah	0	0	0	0	0	1,487	1,487
	Fayette	0	11,135	0	0	0	0	11,135
	Franklin	0	37,627	0	0	0	11,251	48,878
	Geneva	0	3,138	0	0	0	0	3,138
	Greene	2,772	1,702	530	0	0	0	5,004
Hale	10,483	9,711	0	0	0	0	20,194	
Henry	0	0	0	0	0	3,291	3,291	
Houston	0	1,037	0	0	0	0	1,037	
Jackson	0	28,679	0	0	0	2,134	30,813	
Lamar	0	3,439	0	0	0	1,092	4,531	
Lauderdale	0	1,926	0	0	0	37	1,963	

Report 2

U.S. Agricultural and NonAgricultural Landholdings (Acres) by Country of Foreign Investor
and by State and County as of December 31, 2015

State Name	County Name	Canada	Netherlands	Germany	United Kingdom	Portugal	All Others	Totals
Alabama	Lawrence	0	5,528	0	0	0	337	5,865
	Lee	0	814	0	0	0	0	814
	Limestone	0	0	0	916	0	0	916
	Lowndes	1,456	17,727	0	1,100	0	50,333	70,616
	Macon	0	7,785	70	0	0	1,301	9,156
	Madison	0	310	0	0	0	4,514	4,824
	Marengo	25,990	464	0	0	0	0	26,454
	Marion	0	48,628	0	0	0	31,656	80,284
	Marshall	0	510	0	0	0	0	510
	Mobile	0	20,212	0	0	0	775	20,987
	Monroe	79,252	48,455	0	110	0	3,278	131,095
	Montgomery	0	5,019	0	0	0	0	5,019
	Morgan	340	0	0	78	0	0	418
	Perry	14,080	28,903	0	0	0	0	42,983
	Pickens	0	352	0	0	0	0	352
	Pike	212	12,470	0	0	0	11,712	24,394
	Randolph	523	0	0	0	0	16,322	16,845
	Russell	7	317	0	0	0	753	1,077
	Shelby	1,899	0	0	0	0	347	2,246
	St. Clair	263	0	0	0	0	4,078	4,341
	Sumter	4,090	2,500	0	0	0	0	6,590
	Talladega	2,580	545	0	515	0	5,982	9,622
	Tallapoosa	0	13,836	0	0	0	2,059	15,895
	Tuscaloosa	0	200	0	46	0	0	246
	Walker	0	4,979	0	0	0	1,456	6,435
	Washington	80	58,632	0	16,000	0	0	74,712
	Wilcox	34,072	575	0	0	0	0	34,647
Winston	0	14,194	0	0	0	20,188	34,382	
State Totals:		282,672	931,772	2,740	21,821	0	338,895	1,577,901

Report 2

U.S. Agricultural and NonAgricultural Landholdings (Acres) by Country of Foreign Investor
and by State and County as of December 31, 2015

State Name	County Name	Canada	Netherlands	Germany	United Kingdom	Portugal	All Others	Totals
Alaska	Aleutians West	270,131	0	0	0	0	0	270,131
	Matanuska-Susitna	0	0	0	120	0	150	270
State Totals:		270,131	0	0	120	0	150	270,401

**Report 2 U.S. Agricultural and NonAgricultural Landholdings (Acres) by Country of Foreign Investor
and by State and County as of December 31, 2015**

State Name	County Name	Canada	Netherlands	Germany	United Kingdom	Portugal	All Others	Totals	
Arizona	Cochise	5,612	312	1,970	0	0	1,399	9,293	
	Coconino	320	0	0	0	23,259	45,807	69,386	
	Gila	5,928	0	0	0	0	707	6,635	
	Graham	87	279	0	0	0	1,020	1,386	
	Maricopa	5,615	425	1,030	382	0	101,814	109,266	
	Navajo	640	0	0	0	1,280	0	1,920	
	Pima	300	6,818	0	0	0	22,160	29,278	
	Pinal	188	1,622	881	3,534	0	54,113	60,338	
	Santa Cruz	560	0	1,345	0	0	2,901	4,806	
	Yavapai	113	0	0	0	0	21,754	21,867	
	Yuma	4,291	120	0	0	0	1,010	5,421	
	State Totals:		23,654	9,576	5,226	3,916	24,539	252,685	319,596

Report 2

U.S. Agricultural and NonAgricultural Landholdings (Acres) by Country of Foreign Investor
and by State and County as of December 31, 2015

State Name	County Name	Canada	Netherlands	Germany	United Kingdom	Portugal	All Others	Totals
Arkansas	Arkansas	0	0	0	626	0	0	626
	Ashley	0	4,893	2,728	0	0	13,828	21,449
	Baxter	0	0	0	0	0	108	108
	Benton	0	0	0	0	0	8,360	8,360
	Boone	56	0	1,138	0	0	0	1,194
	Bradley	10	34,189	43	0	0	60	34,302
	Calhoun	0	4,011	0	0	0	0	4,011
	Chicot	2,069	560	16,143	0	0	42,437	61,209
	Clark	91,913	3,622	0	0	0	0	95,535
	Clay	0	1,460	0	0	0	20	1,480
	Cleveland	0	5,029	0	0	0	0	5,029
	Conway	0	1,338	0	0	0	0	1,338
	Craighead	0	0	0	1,240	0	1,563	2,803
	Crittenden	3,298	0	190	699	0	5,401	9,588
	Gross	0	0	5,531	0	0	3,815	9,346
	Dallas	0	116,161	0	0	0	0	116,161
	Desha	0	0	4,494	0	0	2,792	7,286
	Drew	138	11,796	1,198	0	0	1,215	14,347
	Franklin	0	0	0	0	0	336	336
	Garland	0	5,547	0	0	0	0	5,547
	Grant	0	97,230	0	0	0	0	97,230
	Hempstead	34,347	1,302	0	0	0	0	35,649
	Hot Spring	0	38,376	0	0	0	0	38,376
	Independence	0	0	0	0	0	40	40
	Izard	0	0	0	34	0	1,075	1,109
	Jackson	0	0	0	0	0	4,874	4,874
	Jefferson	830	6,136	6,697	0	0	11,978	25,640
	Johnson	58	0	40	0	0	0	98
	Lafayette	63	2,175	421	0	0	12	2,671
	Lee	0	0	3,092	0	0	3,935	7,027
	Lincoln	0	588	0	0	0	2,162	2,750
	Little River	1,436	2,303	3,120	0	0	2,608	9,467
	Logan	0	0	100	0	0	194	294
	Lonoke	0	0	2,747	0	0	10,137	12,884
	Madison	0	0	230	0	0	0	230
	Miller	12,497	1,320	440	0	0	35,159	49,416

Report 2

U.S. Agricultural and NonAgricultural Landholdings (Acres) by Country of Foreign Investor
and by State and County as of December 31, 2015

State Name	County Name	Canada	Netherlands	Germany	United Kingdom	Portugal	All Others	Totals
Arkansas	Mississippi	0	0	0	0	0	2,390	2,390
	Monroe	0	1,308	1,902	0	0	3,845	7,055
	Nevada	45,038	10,609	852	0	0	0	56,499
	Ouachita	5,659	447	0	0	0	0	6,106
	Phillips	0	34	0	0	0	0	34
	Pike	34,529	0	0	0	0	0	34,529
	Poinsett	0	640	653	0	0	4,114	5,407
	Polk	158	0	300	150	0	290	898
	Pope	0	0	0	0	0	116	116
	Prairie	2,850	464	813	0	0	3,632	7,759
	Pulaski	0	2,420	0	0	0	3,272	5,692
	Saline	0	30,972	0	0	0	0	30,972
	Searcy	0	0	1,011	0	0	16,878	17,889
	Sevier	0	0	0	0	0	40	40
	Sharp	0	0	0	0	0	42	42
	St. Francis	0	0	5,697	0	0	3,591	9,288
	Union	0	0	763	0	0	0	763
	Washington	91	0	0	0	0	31	122
	White	0	2,794	0	0	0	5,553	8,347
	Woodruff	0	800	3,998	0	0	2,262	7,060
Yell	0	0	0	0	0	1,236	1,236	
State Totals:		235,040	388,525	64,341	2,749	0	199,400	890,055

Report 2

U.S. Agricultural and NonAgricultural Landholdings (Acres) by Country of Foreign Investor
and by State and County as of December 31, 2015

State Name	County Name	Canada	Netherlands	Germany	United Kingdom	Portugal	All Others	Totals
California	Alameda	691	1,187	708	184	0	1,233	4,003
	Amador	0	0	0	0	0	455	455
	Butte	357	566	0	97,718	0	2,948	101,589
	Calaveras	0	0	0	0	0	80	80
	Colusa	0	0	165	368	0	4,059	4,592
	Contra Costa	0	3,522	410	2,333	0	6,471	12,736
	Del Norte	0	0	1,632	0	0	0	1,632
	El Dorado	0	0	0	0	0	1,964	1,964
	Fresno	1,305	9,507	3,901	9,588	0	27,235	51,536
	Glenn	0	4,820	110	356	0	6,989	12,275
	Humboldt	0	0	5,006	0	0	0	5,006
	Imperial	771	0	0	0	0	37,843	38,614
	Kern	2,310	46,696	13,832	19,255	3,504	54,685	140,281
	Kings	0	395	1,444	0	150	3,988	5,977
	Lake	0	512	13	0	0	0	525
	Los Angeles	71	2,640	42	318	0	1,519	4,590
	Madera	16,483	2,350	188	755	0	26,038	45,814
	Marin	0	0	0	0	0	190	190
	Mendocino	1,662	28,900	2,190	160	0	11,508	44,420
	Merced	443	1,811	273	320	411	6,958	10,216
	Modoc	0	0	0	0	0	6,040	6,040
	Mono	11	30	0	0	0	820	861
	Monterey	7,657	76	1,452	1,632	0	4,721	15,538
	Napa	2,190	1,220	850	1,720	0	21,970	27,950
	Nevada	0	0	0	0	0	750	750
	Orange	4,548	1,435	18	0	0	15	6,016
	Placer	0	299	160	0	0	6,339	6,798
	Plumas	3,674	0	0	10,275	1,519	0	15,468
	Riverside	7,029	5,164	478	352	0	81,166	94,190
	Sacramento	882	11	2,869	1,011	0	8,016	12,789
	San Benito	0	4,035	70	12,817	0	4,507	21,429
	San Bernardino	2,815	1,112	415	962	675	1,230	7,209
	San Diego	507	869	0	25	0	26,799	28,200
San Joaquin	0	7,678	2,197	1,007	0	12,810	23,692	
San Luis Obispo	367	5,733	25,415	1,033	2,690	8,542	43,780	
San Mateo	0	0	0	0	0	862	862	

Report 2

U.S. Agricultural and NonAgricultural Landholdings (Acres) by Country of Foreign Investor
and by State and County as of December 31, 2015

State Name	County Name	Canada	Netherlands	Germany	United Kingdom	Portugal	All Others	Totals	
California	Santa Barbara	2,730	6,089	254	31,763	0	21,591	62,427	
	Santa Clara	620	1,305	30	8,636	0	7,539	18,130	
	Santa Cruz	0	0	0	0	0	200	200	
	Shasta	1,104	6,410	0	12,309	0	1,084	20,907	
	Sierra	0	0	0	0	0	7,840	7,840	
	Siskiyou	736	0	0	0	0	20,699	21,435	
	Solano	687	960	300	287	0	20,275	22,510	
	Sonoma	2,741	598	2,370	4,552	0	4,752	15,013	
	Stanislaus	65	2,295	348	267	0	2,402	5,377	
	Sutter	895	550	247	60	0	12,717	14,469	
	Tehama	292	4,686	1,654	109,593	0	11,856	128,081	
	Trinity	0	0	40	160	0	80	280	
	Tulare	11,476	1,970	3,590	362	0	9,679	27,077	
	Tuolumne	2,752	0	0	0	0	0	2,752	
	Ventura	125	1,468	0	8,229	0	2,088	11,910	
	Yolo	2,250	523	911	81	0	19,209	22,974	
	Yuba	214	632	0	2,492	0	7,107	10,445	
	State Totals:		80,461	158,054	73,582	340,980	8,949	527,869	1,189,894

Report 2

U.S. Agricultural and NonAgricultural Landholdings (Acres) by Country of Foreign Investor
and by State and County as of December 31, 2015

State Name	County Name	Canada	Netherlands	Germany	United Kingdom	Portugal	All Others	Totals
Colorado	Adams	10,176	0	0	886	0	1,448	12,510
	Alamosa	0	0	0	0	0	25,142	25,142
	Arapahoe	8,315	0	21,252	0	0	154	29,721
	Baca	0	0	0	0	99,182	0	99,182
	Boulder	0	200	0	596	0	545	1,341
	Cheyenne	21,053	0	4,971	0	16,261	73,304	115,589
	Conejos	54	0	0	1,760	0	0	1,814
	Costilla	0	0	12,400	0	0	17,295	29,695
	Crowley	39	0	0	0	0	265	304
	Custer	0	0	0	963	0	240	1,203
	Delta	0	0	4,590	0	0	0	4,590
	Dolores	0	0	0	0	0	852	852
	Douglas	3,112	9	3,478	2,999	0	6,377	15,975
	Eagle	40	2,200	0	0	0	32,305	34,545
	El Paso	520	326	0	605	0	2,582	4,033
	Elbert	0	1,760	8,066	0	0	19,861	29,687
	Fremont	48	0	60	0	0	22	130
	Garfield	6,416	27,649	0	0	0	7,270	41,335
	Grand	0	0	0	10,948	0	0	10,948
	Gunnison	506	0	0	0	0	2,411	2,917
	Huerfano	0	1,770	0	0	0	3,741	5,511
	Jackson	20,381	0	0	3,622	0	1,200	25,203
	Jefferson	346	0	0	648	0	324	1,318
	Kiowa	11,180	0	625	0	0	0	11,805
	Kit Carson	5,075	0	60,484	0	14,162	28,979	108,700
	La Plata	40	0	0	995	0	50	1,085
	Larimer	583	0	83	934	0	5,973	7,573
	Las Animas	0	0	0	3,621	5,280	41,285	50,186
	Lincoln	31,820	0	527	0	0	8,798	41,145
	Logan	3,570	0	155	0	0	0	3,725
	Mesa	685	1,864	0	0	0	11,660	14,209
	Moffat	478	0	0	64,915	0	0	65,393
Montezuma	0	0	0	50	0	0	50	
Montrose	0	0	0	0	0	3,964	3,964	
Morgan	303	0	160	0	0	840	1,303	
Otero	5,965	0	0	0	0	3,257	9,222	

Report 2

U.S. Agricultural and NonAgricultural Landholdings (Acres) by Country of Foreign Investor
and by State and County as of December 31, 2015

State Name	County Name	Canada	Netherlands	Germany	United Kingdom	Portugal	All Others	Totals
Colorado	Park	0	0	0	0	0	1,920	1,920
	Phillips	0	0	7,001	0	0	3,826	10,827
	Pitkin	0	0	0	0	0	891	891
	Prowers	640	0	0	0	0	10,699	11,339
	Pueblo	0	0	0	0	0	3,179	3,179
	Rio Blanco	10,578	29,149	0	6,685	0	0	46,412
	Rio Grande	0	0	0	212	0	0	212
	Routt	0	0	0	11	0	2,896	2,907
	Saguache	11,482	0	0	0	0	6,273	17,755
	San Juan	0	0	0	0	0	997	997
	San Miguel	0	0	0	0	0	1,075	1,075
	Sedgwick	0	0	1,360	0	0	1,114	2,474
	Summit	530	1,050	0	0	0	272	1,852
	Washington	6,587	0	800	0	0	10,174	17,561
	Weld	7,371	0	1,100	368	0	6,895	15,733
	Yuma	2,560	0	0	0	0	13,529	16,089
	State Totals:		170,453	65,977	127,112	100,818	134,885	363,883

Report 2

U.S. Agricultural and NonAgricultural Landholdings (Acres) by Country of Foreign Investor
and by State and County as of December 31, 2015

State Name	County Name	Canada	Netherlands	Germany	United Kingdom	Portugal	All Others	Totals
Connecticut	Fairfield	38	0	0	0	0	251	289
	Hartford	0	0	51	334	0	79	464
	Litchfield	0	0	0	0	0	242	242
	New Haven	0	0	0	0	0	113	113
	New London	0	0	17	0	0	0	17
	Tolland	32	0	0	0	0	0	32
	Windham	0	0	0	0	0	172	172
State Totals:		70	0	68	334	0	857	1,329

Report 2 U.S. Agricultural and NonAgricultural Landholdings (Acres) by Country of Foreign Investor
and by State and County as of December 31, 2015

State Name	County Name	Canada	Netherlands	Germany	United Kingdom	Portugal	All Others	Totals
Delaware	Kent	163	17	239	0	0	248	667
	New Castle	0	3,797	42	26	0	316	4,181
State Totals:		163	3,814	281	26	0	564	4,848

Report 2

U.S. Agricultural and NonAgricultural Landholdings (Acres) by Country of Foreign Investor
and by State and County as of December 31, 2015

State Name	County Name	Canada	Netherlands	Germany	United Kingdom	Portugal	All Others	Totals
Florida	Alachua	318	15	160	9,679	0	23,582	33,754
	Baker	0	0	0	0	0	57,810	57,810
	Bay	0	0	30,735	0	0	0	30,735
	Bradford	0	0	0	0	0	38,471	38,471
	Brevard	282	271	0	0	0	5,347	5,900
	Broward	1,166	10	238	0	0	648	2,062
	Calhoun	10	1,853	4,851	0	0	14,851	21,565
	Charlotte	15	0	22	175	0	6,319	6,531
	Citrus	0	0	0	0	0	30	30
	Clay	0	0	0	0	0	10,736	10,736
	Collier	134	3,424	48	0	0	7,731	11,337
	Columbia	2	1,859	0	2,646	0	0	4,507
	De Soto	1,157	0	310	0	0	4,215	5,682
	Dixie	157	0	7,436	0	0	0	7,593
	Duval	0	0	0	0	0	6,853	6,853
	Escambia	0	53,844	249	30	0	0	54,123
	Flagler	0	18,530	0	0	0	3,447	21,977
	Franklin	0	0	37,026	0	0	0	37,026
	Gadsden	0	8,144	562	73	0	2,671	11,450
	Gilchrist	85	10	387	10,948	0	20,930	32,360
	Glades	10	0	0	0	0	6,608	6,618
	Gulf	0	0	0	0	0	26,435	26,435
	Hamilton	33,476	0	0	6,807	0	568	40,851
	Hardee	0	14	2,977	0	0	2,168	5,159
	Henry	0	107	229	16	0	12,993	13,345
	Highlands	40	5	30	71	0	4,890	5,036
	Hillsborough	7,470	0	10	0	0	4,501	11,981
	Holmes	0	10,312	0	0	0	10,231	20,543
	Indian River	178	0	531	0	0	25,173	25,882
	Jackson	0	10,472	200	0	0	15,238	25,910
	Jefferson	520	140	0	0	0	2,748	3,408
	Lake	564	18	72	140	0	19,462	20,256
Lee	13	1,120	348	0	0	4,388	5,869	
Levy	480	0	653	7,779	0	4,447	13,359	
Liberty	0	643	850	0	0	0	1,493	
Madison	0	0	20	0	0	31,725	31,745	

Report 2

U.S. Agricultural and NonAgricultural Landholdings (Acres) by Country of Foreign Investor
and by State and County as of December 31, 2015

State Name	County Name	Canada	Netherlands	Germany	United Kingdom	Portugal	All Others	Totals	
Florida	Manatee	22	819	0	1,013	0	7,950	9,804	
	Marion	7,434	834	1,279	1,235	0	37,135	47,917	
	Martin	161	5,819	0	0	0	21,937	27,917	
	Miami-Dade	2,612	1,462	78	540	0	12,753	17,445	
	Nassau	0	0	0	0	0	65,251	65,251	
	Okaloosa	0	9,671	0	0	0	21,818	31,489	
	Okeechobee	37	2,440	0	22	0	10,147	12,646	
	Orange	9,034	7,955	243	2,096	0	13,602	32,930	
	Osceola	130	0	0	42	0	13,791	13,963	
	Palm Beach	2,848	4,909	4	70	0	131,788	139,619	
	Pasco	1,438	765	0	0	0	198	2,401	
	Pinellas	0	55	0	0	0	0	55	
	Polk	2,284	0	1,150	2,150	0	23,329	28,913	
	Putnam	60	0	107	0	0	10,164	10,331	
	Santa Rosa	0	60,123	0	0	0	1,263	61,386	
	Sarasota	0	0	0	0	0	748	748	
	Seminole	1,000	891	20	143	0	76	2,130	
	St. Johns	663	0	0	0	0	10,191	10,854	
	St. Lucie	201	78	179	0	0	5,123	5,581	
	Sumter	15	1,098	150	0	0	2,089	3,352	
	Suwannee	489	0	3,768	1,190	0	102	5,549	
	Taylor	20	0	3,121	0	0	0	3,141	
	Volusia	2,995	12,870	0	0	0	3,989	19,854	
	Wakulla	0	0	61	0	0	0	61	
	Walton	0	2,216	0	0	0	2,286	4,502	
	Washington	0	6,865	0	0	0	9,792	16,657	
	State Totals:		77,520	229,661	98,104	46,865	0	780,738	1,232,888

Report 2

U.S. Agricultural and NonAgricultural Landholdings (Acres) by Country of Foreign Investor
and by State and County as of December 31, 2015

State Name	County Name	Canada	Netherlands	Germany	United Kingdom	Portugal	All Others	Totals
Georgia	Appling	39,767	0	0	0	0	0	39,767
	Baker	3,296	0	0	410	0	1,268	4,974
	Baldwin	0	0	1,479	0	0	0	1,479
	Banks	0	0	172	0	0	289	461
	Barrow	0	0	96	0	0	2,239	2,335
	Bartow	0	60	1,290	0	0	5,706	7,056
	Bibb	0	0	0	0	0	583	583
	Bleckley	0	0	262	0	0	0	262
	Brooks	0	0	2,140	0	0	618	2,758
	Bryan	0	0	510	0	0	0	510
	Bulloch	0	0	780	0	0	3,120	3,900
	Burke	2,307	0	533	0	0	4,458	7,298
	Butts	0	77	228	309	0	0	614
	Calhoun	0	0	1,156	0	0	578	1,734
	Camden	0	0	0	0	0	13	13
	Candler	0	274	2,361	0	0	152	2,787
	Carroll	35	0	130	0	0	0	165
	Charlton	0	0	3,682	1,012	0	322	5,016
	Chatham	0	0	40	0	0	2,462	2,502
	Chattooga	5,564	0	0	0	0	0	5,564
	Cherokee	0	0	0	14	0	2,261	2,275
	Clay	0	0	0	2,937	0	0	2,937
	Clayton	0	0	79	0	0	82	161
	Clinch	0	0	8,274	0	0	121,867	130,141
	Cobb	0	0	363	0	0	0	363
	Coffee	0	0	1,924	1,837	0	0	3,761
	Colquitt	0	0	238	0	0	1,354	1,592
	Columbia	0	0	0	0	0	228	228
	Cook	48	0	0	0	0	1,197	1,245
	Coweta	105	327	370	0	0	0	802
Crisp	57	0	0	0	0	1,337	1,394	
Dawson	0	0	0	82	0	0	82	
De Kalb	0	0	217	23	0	0	240	
Decatur	0	785	3,460	0	0	1,302	5,547	
Dodge	0	0	928	0	0	0	928	
Dooly	0	0	4,696	0	0	317	5,013	

Report 2

U.S. Agricultural and NonAgricultural Landholdings (Acres) by Country of Foreign Investor
and by State and County as of December 31, 2015

State Name	County Name	Canada	Netherlands	Germany	United Kingdom	Portugal	All Others	Totals
Georgia	Dougherty	825	0	817	0	0	0	1,642
	Douglas	0	0	323	0	0	436	759
	Early	0	3,698	278	0	0	0	3,976
	Echols	0	0	1,877	0	0	0	1,877
	Effingham	3,168	340	4,238	841	0	1,795	10,382
	Elbert	1,032	0	0	0	0	0	1,032
	Emanuel	883	5,485	4,036	0	0	1,768	12,172
	Evans	0	0	0	0	0	139	139
	Fannin	0	214	0	0	0	0	214
	Floyd	2,325	0	80	0	0	1,149	3,554
	Forsyth	0	0	0	160	0	52	212
	Franklin	0	124	0	0	0	139	263
	Fulton	748	0	3,344	115	0	1,007	5,214
	Gilmer	0	2,646	222	0	0	659	3,527
	Glascok	3,005	0	472	0	0	444	3,921
	Glynn	0	0	0	0	0	2,706	2,706
	Gordon	1,921	0	0	0	0	132	2,053
	Grady	0	0	1,710	0	0	299	2,009
	Greene	5,423	0	553	0	0	2,610	8,586
	Gwinnett	0	63	563	0	0	1,758	2,384
	Hall	0	0	20	0	0	8,211	8,231
	Hancock	10,616	0	874	0	0	0	11,490
	Haralson	2,184	0	8,895	0	0	0	11,079
	Harris	0	0	0	0	0	120	120
	Hart	0	0	0	679	0	461	1,140
	Heard	6,646	0	2,533	0	0	0	9,179
	Henry	0	82	1,413	0	0	1,519	3,014
Houston	0	972	8,616	1,961	0	2,759	14,308	
Irwin	0	0	0	914	0	0	914	
Jackson	0	0	250	229	0	677	1,156	
Jasper	0	0	1,658	0	0	4,724	6,382	
Jeff Davis	0	0	6,771	0	0	241	7,012	
Jefferson	40	725	1,693	1,103	0	7,751	11,312	
Jenkins	0	451	1,280	0	0	2,956	4,687	
Johnson	0	2,135	8,682	0	0	2,066	12,883	
Jones	0	0	0	0	0	282	282	

Report 2

U.S. Agricultural and NonAgricultural Landholdings (Acres) by Country of Foreign Investor
and by State and County as of December 31, 2015

State Name	County Name	Canada	Netherlands	Germany	United Kingdom	Portugal	All Others	Totals
Georgia	Lamar	0	0	1,460	372	0	311	2,143
	Laurens	0	350	438	0	0	2,395	3,183
	Lee	0	1,078	0	0	0	2,427	3,505
	Liberty	0	0	1,275	0	0	0	1,275
	Lincoln	16	0	0	0	0	28	44
	Long	0	0	10,478	0	0	10,472	20,950
	Lowndes	0	0	334	0	0	1,442	1,776
	Macon	0	0	475	380	0	2,855	3,710
	Madison	0	0	0	0	0	1,262	1,262
	Marion	0	0	506	277	0	1,485	2,268
	McDuffie	0	0	1,394	0	0	1,053	2,447
	McIntosh	0	0	198	1,841	0	0	2,039
	Meriwether	0	3,433	82	0	0	68	3,583
	Miller	3,574	2,400	1,129	0	0	2,647	9,750
	Mitchell	309	0	7,886	1,881	0	748	10,824
	Monroe	0	0	0	133	0	105,852	105,985
	Montgomery	0	0	667	0	0	124	791
	Morgan	0	213	4,054	792	0	191	5,250
	Murray	395	0	0	0	0	770	1,165
	Newton	319	437	4,438	0	0	1,866	7,060
	Oconee	0	0	357	0	0	630	987
	Oglethorpe	0	0	2,968	0	0	15,294	18,262
	Peach	0	181	0	0	0	749	930
	Pickens	760	0	0	0	0	3,098	3,858
	Pierce	0	0	0	0	0	334	334
	Pike	0	418	582	0	0	0	1,000
	Polk	4,596	0	849	0	0	852	6,297
	Pulaski	0	0	1,437	0	0	59	1,496
	Putnam	0	0	348	0	0	24,050	24,398
	Randolph	0	0	0	0	0	199	199
	Richmond	0	0	1,381	0	0	2,418	3,799
	Rockdale	0	0	0	0	0	23	23
Schley	0	0	946	1,052	0	0	1,998	
Screven	5,872	0	1,952	0	0	8,219	16,043	
Seminole	4,767	165	5,781	1,410	0	7,028	19,151	
Sumter	190	720	1,949	0	0	10,508	13,368	

Report 2

U.S. Agricultural and NonAgricultural Landholdings (Acres) by Country of Foreign Investor
and by State and County as of December 31, 2015

State Name	County Name	Canada	Netherlands	Germany	United Kingdom	Portugal	All Others	Totals
Georgia	Talbot	0	0	7,248	0	0	9,000	16,248
	Taliaferro	8,606	0	0	0	0	830	9,436
	Tattnall	0	0	0	0	0	426	426
	Taylor	0	0	168	164	0	2,373	2,705
	Telfair	0	0	3,549	323	0	33,137	37,009
	Terrell	0	0	209	0	0	733	942
	Thomas	0	0	1,002	102	0	1,432	2,536
	Tift	0	0	50	0	0	0	50
	Toombs	0	0	476	0	0	0	476
	Troup	3,170	0	726	0	0	1,049	4,945
	Turner	8,179	0	521	0	0	8,180	16,880
	Twiggs	0	0	0	0	0	8,223	8,223
	Upson	0	360	1,129	0	0	0	1,489
	Walker	143	0	764	0	0	0	907
	Walton	0	0	419	0	0	343	762
	Ware	0	0	8,818	0	0	23,090	31,908
	Warren	4,611	0	1,734	0	0	633	6,978
	Washington	1,936	0	0	0	0	13,237	15,173
	Wayne	35,218	0	0	0	0	225	35,443
	Webster	107	0	0	0	0	202	309
	Wheeler	0	0	1,093	0	0	413	1,506
	Whitfield	0	0	0	0	0	139	139
	Wilcox	0	0	2,803	0	0	1,014	3,817
	Wilkes	0	0	5,591	0	0	4,767	10,358
	Wilkinson	0	0	426	0	0	13,531	13,957
	Worth	26,204	0	0	0	0	26,203	52,407
	State Totals:		198,967	28,213	186,696	21,353	0	557,250

Report 2

U.S. Agricultural and NonAgricultural Landholdings (Acres) by Country of Foreign Investor
and by State and County as of December 31, 2015

State Name	County Name	Canada	Netherlands	Germany	United Kingdom	Portugal	All Others	Totals
Hawaii	Hawaii	66	37,033	23	3,128	0	55,457	95,707
	Honolulu	0	0	0	0	0	6,137	6,137
	Kauai	0	0	384	0	0	7,543	7,927
	Maui	16	2	27	0	0	53,323	53,368
State Totals:		82	37,035	434	3,128	0	122,460	163,139

Report 2

U.S. Agricultural and NonAgricultural Landholdings (Acres) by Country of Foreign Investor
and by State and County as of December 31, 2015

State Name	County Name	Canada	Netherlands	Germany	United Kingdom	Portugal	All Others	Totals
Idaho	Ada	23	0	202	0	0	205	430
	Adams	0	0	0	0	0	1,802	1,802
	Benewah	0	0	0	0	0	628	628
	Bingham	0	0	58	0	0	12,289	12,347
	Bonner	470	0	0	0	0	0	470
	Bonneville	0	0	0	0	0	11,501	11,501
	Boundary	15	0	0	0	0	0	15
	Butte	0	0	0	0	0	1,752	1,752
	Camas	0	0	0	2,450	0	0	2,450
	Canyon	0	6	417	0	0	738	1,161
	Caribou	7,571	0	0	0	0	0	7,571
	Clearwater	0	0	210	0	0	0	210
	Elmore	0	160	0	0	0	0	160
	Fremont	0	0	0	0	0	18,318	18,318
	Gem	94	0	0	0	0	168	262
	Jerome	60	0	0	0	0	3,480	3,540
	Kootenai	126	0	112	0	0	514	752
	Latah	196	0	0	0	0	0	196
	Lemhi	80	0	0	0	0	593	673
	Minidoka	0	0	0	0	0	1,923	1,923
	Owyhee	0	285	0	0	0	61	346
	Power	15	0	0	0	0	20,579	20,594
	Shoshone	0	0	0	0	0	1,111	1,111
	Teton	0	0	0	803	0	3,276	4,079
	Twin Falls	0	358	323	0	0	183	864
	Washington	0	0	0	11,215	0	0	11,215
State Totals:		8,650	809	1,322	14,468	0	79,121	104,369

Report 2

U.S. Agricultural and NonAgricultural Landholdings (Acres) by Country of Foreign Investor
and by State and County as of December 31, 2015

State Name	County Name	Canada	Netherlands	Germany	United Kingdom	Portugal	All Others	Totals
Illinois	Adams	0	0	0	0	0	899	899
	Alexander	0	0	202	0	0	2,260	2,462
	Bond	224	0	0	0	0	0	224
	Boone	0	377	0	127	0	0	504
	Brown	0	466	0	0	0	0	466
	Bureau	0	10	0	0	0	16,791	16,801
	Carroll	448	0	660	0	0	0	1,108
	Cass	0	0	267	0	0	0	267
	Champaign	40	0	1,693	321	962	7,402	10,418
	Christian	0	0	49	0	0	11,220	11,270
	Clay	0	0	0	0	0	50	50
	Clinton	0	0	0	0	0	160	160
	Coles	83	0	516	0	0	0	599
	Cook	0	0	0	146	0	147	293
	Crawford	0	0	0	0	0	60	60
	Cumberland	0	17	0	0	0	0	17
	De Kalb	0	0	596	0	0	6,459	7,055
	De Witt	0	585	652	0	0	36,906	38,143
	Douglas	353	1,240	0	0	701	1,995	4,289
	Du Page	0	32	0	4	0	237	273
	Edgar	115	0	0	0	200	250	565
	Edwards	0	0	0	0	0	30	30
	Fayette	100	10	0	0	0	0	110
	Ford	160	613	10,562	0	7,416	0	18,751
	Franklin	0	5,770	128	20	0	0	5,918
	Fulton	0	0	0	0	0	760	760
	Greene	123	0	4,416	1,341	0	1,027	6,907
	Grundy	518	0	0	784	13,339	399	15,040
	Hamilton	0	80	5,290	0	0	0	5,370
	Hancock	2,061	133	81	0	0	542	2,817
	Hardin	0	0	0	0	0	650	650
	Henderson	512	141	240	0	0	818	1,711
	Henry	601	2,343	187	0	0	1,843	4,974
	Iroquois	1,419	0	16,191	608	0	6,154	24,372
	Jackson	0	0	1,151	0	0	0	1,151
	Jefferson	104	0	0	14	0	0	118

Report 2

U.S. Agricultural and NonAgricultural Landholdings (Acres) by Country of Foreign Investor
and by State and County as of December 31, 2015

State Name	County Name	Canada	Netherlands	Germany	United Kingdom	Portugal	All Others	Totals
Illinois	Jersey	342	0	0	0	0	1,078	1,420
	Jo Daviess	0	0	0	487	0	0	487
	Johnson	0	0	240	0	0	40	280
	Kane	0	0	65	403	0	463	931
	Kankakee	0	0	0	0	0	74	74
	Kendall	0	0	130	1,856	0	568	2,554
	Knox	259	0	0	0	0	0	259
	La Salle	160	0	114	312	5,647	7,902	14,135
	Lake	142	0	0	0	0	298	440
	Lawrence	0	0	0	0	0	13	13
	Lee	1,932	18	2,918	0	0	218	5,087
	Livingston	199	0	0	0	18,030	851	19,079
	Logan	74	661	115	35	2,490	1,018	4,393
	Macon	0	0	747	320	0	1,875	2,942
	Macoupin	342	0	817	51	0	321	1,531
	Madison	0	711	0	0	0	0	711
	Marion	0	0	0	204	0	159	363
	Marshall	0	0	0	405	0	291	696
	Mason	0	0	2,204	0	0	1,038	3,242
	Massac	0	0	2,345	0	0	0	2,345
	McDonough	14,828	151	103	687	0	775	16,545
	McHenry	0	0	3,220	126	0	0	3,346
	McLean	480	0	2,047	319	79,458	9,415	91,719
	Menard	0	0	0	301	0	254	555
	Mercer	0	641	0	0	0	678	1,319
	Monroe	0	0	0	0	0	680	680
	Montgomery	317	4	0	314	0	626	1,261
	Morgan	0	0	0	266	0	224	490
	Moultrie	80	0	575	537	0	1,447	2,639
	Ogle	469	0	688	0	0	5,455	6,612
	Peoria	0	0	0	0	0	120	120
	Perry	0	771	0	0	0	22	793
	Platt	569	879	459	0	0	9,478	11,385
	Pike	0	0	0	0	0	54	54
	Pope	0	0	976	0	0	0	976
	Pulaski	0	0	1,779	0	0	495	2,274

Report 2

U.S. Agricultural and NonAgricultural Landholdings (Acres) by Country of Foreign Investor
and by State and County as of December 31, 2015

State Name	County Name	Canada	Netherlands	Germany	United Kingdom	Portugal	All Others	Totals
Illinois	Putnam	0	0	78	0	0	0	78
	Randolph	0	1,433	0	0	0	240	1,673
	Richland	0	0	0	0	0	39	39
	Rock Island	0	228	0	0	0	0	228
	Sangamon	0	111	0	488	0	460	1,059
	Schuyler	0	0	0	0	0	7	7
	Scott	0	0	0	0	0	960	960
	Shelby	0	240	0	0	0	313	553
	St. Clair	0	0	0	120	0	82	202
	Stark	440	0	0	0	0	181	621
	Stephenson	0	0	0	10	0	9,514	9,524
	Tazewell	0	0	0	0	2,439	205	2,644
	Union	0	0	0	0	0	1,497	1,497
	Vermillion	3,173	0	0	2,318	714	3,388	9,593
	Warren	33	319	160	0	0	1,808	2,320
	Wayne	40	0	9,491	0	0	1,127	10,658
	Whiteside	414	0	0	0	0	0	414
	Will	0	49	0	759	0	242	1,050
	Williamson	0	1,179	0	0	0	104	1,283
	Winnebago	0	0	0	440	0	1,118	1,558
Woodford	0	0	0	0	0	1,833	1,833	
State Totals:		31,154	19,212	72,153	14,123	131,396	166,107	434,145

Report 2

U.S. Agricultural and NonAgricultural Landholdings (Acres) by Country of Foreign Investor
and by State and County as of December 31, 2015

State Name	County Name	Canada	Netherlands	Germany	United Kingdom	Portugal	All Others	Totals
Indiana	Adams	60	0	40	0	0	212	312
	Allen	0	232	459	70	0	195	956
	Benton	0	81	167	0	0	528	776
	Boone	138	0	0	288	0	12,244	12,670
	Carroll	0	230	141	0	0	0	371
	Cass	0	0	447	30	0	0	477
	Clark	0	0	0	0	0	1,722	1,722
	Clinton	0	0	699	0	0	14,660	15,359
	De Kalb	0	16	191	191	0	26	424
	Dearborn	26	0	0	0	0	0	26
	Decatur	0	0	0	0	0	1,658	1,658
	Delaware	0	0	0	0	0	212	212
	Elkhart	0	0	0	60	0	0	60
	Fulton	573	0	0	0	0	0	573
	Gibson	0	4,918	0	51	0	1,529	6,498
	Grant	0	0	786	0	0	0	786
	Greene	0	0	0	0	0	225	225
	Hamilton	0	0	0	186	0	0	186
	Hancock	297	0	0	0	0	318	615
	Hendricks	292	0	0	0	0	0	292
	Henry	0	497	0	0	0	581	1,078
	Howard	0	0	171	0	1	0	172
	Huntington	0	418	0	0	0	0	418
	Jasper	0	0	1,214	30	0	868	2,112
	Jay	0	0	0	0	0	157	157
	Jefferson	0	0	152	152	0	0	304
	Johnson	0	0	82	3	0	0	85
	Knox	0	3,916	0	0	0	30	3,946
	La Porte	0	0	0	0	0	10,417	10,417
	Lagrange	0	126	0	0	0	0	126
	Lake	0	0	320	0	0	455	775
Lawrence	0	0	2,530	0	0	0	2,530	
Madison	0	0	24,355	0	0	325	24,679	
Marion	0	0	379	0	0	92	471	
Marshall	0	0	0	0	0	3,570	3,570	
Miami	0	0	85	0	0	0	85	

Report 2

U.S. Agricultural and NonAgricultural Landholdings (Acres) by Country of Foreign Investor
and by State and County as of December 31, 2015

State Name	County Name	Canada	Netherlands	Germany	United Kingdom	Portugal	All Others	Totals
Indiana	Monroe	0	0	0	0	0	34	34
	Montgomery	0	0	3,766	0	0	159	3,925
	Morgan	0	0	0	0	0	434	434
	Newton	0	0	594	0	0	8,439	9,033
	Noble	0	0	0	0	0	301	301
	Orange	134	0	0	0	0	0	134
	Owen	0	80	0	148	0	0	228
	Pike	0	13,250	0	42	0	0	13,292
	Porter	0	0	87	296	0	4,164	4,547
	Posey	0	233	0	0	0	0	233
	Pulaski	1,468	0	0	100	0	0	1,568
	Putnam	0	0	91	102	0	657	850
	Randolph	0	78	0	0	45,066	0	45,144
	Ripley	560	0	207	0	0	0	767
	Rush	0	0	0	0	0	114	114
	Scott	0	0	0	0	0	98	98
	Shelby	0	0	0	0	0	117	117
	St. Joseph	0	0	0	0	0	103	103
	Steuben	98	52	0	136	0	271	557
	Switzerland	0	0	921	0	0	0	921
	Tippecanoe	0	0	108	0	0	10,997	11,105
	Tipton	0	0	39,317	0	0	0	39,317
	Vanderburgh	0	23	0	0	0	218	241
	Vigo	0	0	237	698	0	0	935
	Wabash	0	85	0	0	0	0	85
	Warren	120	0	630	0	0	160	910
	Warrick	0	590	0	0	0	81	671
Washington	0	0	69	69	0	0	138	
Wayne	0	111	0	0	0	0	111	
White	1,279	25	0	209	48,642	8,849	59,004	
State Totals:		5,045	24,961	78,245	2,861	93,709	85,219	290,041

Report 2

U.S. Agricultural and NonAgricultural Landholdings (Acres) by Country of Foreign Investor
and by State and County as of December 31, 2015

State Name	County Name	Canada	Netherlands	Germany	United Kingdom	Portugal	All Others	Totals
Iowa	Benton	0	0	0	0	0	41	41
	Black Hawk	0	54	160	0	0	0	214
	Boone	50	0	0	21	0	496	567
	Bremer	0	0	0	0	0	108	108
	Buena Vista	0	0	1,401	0	0	0	1,401
	Butler	76	0	271	0	0	15	362
	Calhoun	0	0	0	0	0	802	802
	Cass	0	0	80	0	0	0	80
	Cedar	0	0	936	0	0	0	936
	Cerro Gordo	1,900	0	3,569	0	0	0	5,469
	Chickasaw	11	0	0	0	0	0	11
	Clarke	0	241	0	0	0	0	241
	Clay	0	0	6	0	0	242	248
	Clayton	20	0	0	0	0	0	20
	Clinton	87	389	0	0	0	0	476
	Dallas	0	0	233	0	0	13	246
	Decatur	0	668	0	0	0	0	668
	Delaware	16	0	0	0	0	0	16
	Des Moines	0	0	19	0	0	13,960	13,979
	Dickinson	0	0	0	0	6,045	0	6,045
	Fayette	200	625	0	4	0	1,460	2,289
	Floyd	0	0	237	0	0	436	673
	Franklin	0	0	309	0	0	0	309
	Hamilton	0	0	0	0	0	15,558	15,558
	Hancock	6,111	0	0	62	0	408	6,581
	Howard	0	0	80	0	5,670	0	5,750
	Humboldt	0	0	0	0	0	725	725
	Iowa	0	0	0	0	0	40	40
	Jasper	40	0	0	0	0	1,652	1,692
	Jones	0	0	0	0	0	6	6
	Keokuk	0	0	42	0	0	0	42
	Kossuth	0	0	2,130	0	0	0	2,130
	Lee	15	0	80	0	0	377	472
	Linn	0	0	1,157	0	0	550	1,707
	Lyon	290	0	0	0	0	0	290
	Mahaska	80	0	301	0	0	0	381

Report 2

U.S. Agricultural and NonAgricultural Landholdings (Acres) by Country of Foreign Investor
and by State and County as of December 31, 2015

State Name	County Name	Canada	Netherlands	Germany	United Kingdom	Portugal	All Others	Totals
Iowa	Marshall	160	0	0	0	0	8,623	8,783
	Mills	0	0	0	0	0	194	194
	Mitchell	0	0	1,542	0	37,561	0	39,103
	Monroe	0	0	0	0	0	639	639
	Montgomery	0	0	0	230	0	0	230
	Muscatine	17	0	0	0	0	1,888	1,905
	O'Brien	0	0	0	0	0	20	20
	Page	0	0	0	0	0	77	77
	Palo Alto	15	0	0	0	0	0	15
	Pocahontas	0	0	696	0	0	25,330	26,026
	Polk	0	0	0	33	0	181	214
	Pottawattamie	0	0	0	58	0	250	308
	Poweshiek	0	0	0	0	0	34,051	34,051
	Ringgold	0	291	0	0	0	457	748
	Sac	0	0	640	0	0	0	640
	Scott	205	0	465	0	0	333	1,003
	Sioux	80	0	0	0	0	0	80
	Story	199	57	0	0	0	62	318
	Tama	0	0	0	0	0	80	80
	Taylor	0	0	1,040	0	0	0	1,040
	Union	0	0	0	0	0	256	256
	Van Buren	0	0	626	0	0	27	653
	Wapello	0	0	3	0	0	43	46
	Washington	0	0	0	0	0	34,510	34,510
	Wayne	0	0	307	0	0	0	307
	Webster	30	0	0	391	0	22,825	23,246
	Woodbury	1,355	0	0	0	0	0	1,355
Worth	0	0	536	0	0	367	903	
Wright	0	0	0	0	0	1,322	1,322	
State Totals:		10,957	2,325	16,866	799	49,276	168,424	248,647

Report 2

U.S. Agricultural and NonAgricultural Landholdings (Acres) by Country of Foreign Investor
and by State and County as of December 31, 2015

State Name	County Name	Canada	Netherlands	Germany	United Kingdom	Portugal	All Others	Totals
Kansas	Allen	0	0	0	0	10,163	0	10,163
	Anderson	0	0	0	0	0	17,041	17,041
	Atchison	0	0	0	0	0	318	318
	Barber	0	26	0	80	0	0	106
	Barton	0	0	0	0	0	157	157
	Bourbon	120	0	0	0	0	40	160
	Brown	145	0	0	0	0	0	145
	Butler	0	8,165	0	0	0	0	8,315
	Chase	0	163	0	0	0	0	163
	Cheyenne	0	0	0	0	0	1,601	1,601
	Clark	0	0	0	0	637	81,060	81,697
	Clay	63	0	0	0	0	0	63
	Cloud	0	0	0	0	27,951	0	27,951
	Coffey	0	0	0	0	36,546	320	36,866
	Comanche	0	0	0	0	0	6,619	6,619
	Decatur	320	0	0	0	0	0	320
	Dickinson	0	0	0	0	0	158	158
	Doniphan	0	0	0	0	0	1,005	1,005
	Edwards	0	0	0	640	0	0	640
	Elk	0	0	0	0	0	0	30,796
	Ellis	0	0	0	0	0	475	475
	Ellsworth	0	0	0	0	0	8,694	8,694
	Finney	0	0	0	0	0	26,814	26,814
	Ford	229	0	0	0	0	38,813	69,171
	Gearly	0	0	0	0	25	0	185
	Graham	0	0	0	0	0	0	483
	Grant	0	0	0	0	0	0	28,921
Gray	50	0	4,961	0	0	0	5,011	
Greeley	0	0	1,012	0	0	0	5,010	
Hamilton	0	2,471	0	0	0	10,322	12,793	
Harper	0	49	0	0	0	0	49	
Haskell	796	0	0	0	0	0	22,045	
Hodgeman	15,171	0	0	0	0	21,249	33,079	
Jackson	0	0	0	23	0	0	23	
Jewell	0	0	0	1,274	0	0	1,354	
Johnson	0	0	0	0	0	411	411	

Report 2

U.S. Agricultural and NonAgricultural Landholdings (Acres) by Country of Foreign Investor
and by State and County as of December 31, 2015

State Name	County Name	Canada	Netherlands	Germany	United Kingdom	Portugal	All Others	Totals
Kansas	Kearny	699	476	0	80	0	7	1,261
	Kingman	0	24	0	0	0	0	24
	Kiowa	0	0	0	0	2,549	0	2,549
	Lincoln	0	0	0	0	0	20,125	20,125
	Marion	0	0	0	0	0	221	221
	McPherson	0	0	181	0	0	0	181
	Meade	0	0	0	0	0	1,357	1,357
	Montgomery	0	0	326	0	0	1,241	1,567
	Nemaha	0	0	12,260	0	0	640	12,900
	Norton	320	0	157	0	0	0	477
	Ottawa	426	0	0	0	0	0	426
	Phillips	0	0	0	0	0	1,477	1,477
	Reno	121	0	37	80	0	0	238
	Republic	0	0	0	0	0	300	300
	Rice	0	0	0	0	0	240	240
	Rooks	0	0	0	0	0	839	839
	Rush	0	0	0	0	7,137	0	7,137
	Saline	0	0	0	0	0	2	2
	Sedgwick	0	11	0	0	0	191	202
	Seward	0	0	0	0	0	123	123
	Sherman	137	0	2,231	0	0	0	2,368
	Smith	0	0	0	0	0	320	320
	Stanton	321	0	0	0	0	0	321
	Sumner	0	14	0	0	0	37,137	37,151
	Thomas	20	0	320	0	0	9,926	10,266
	Trego	318	0	160	0	0	0	478
	Wallace	0	0	2,606	0	0	0	2,606
Washington	160	0	0	0	0	0	160	
Wichita	0	0	2,543	0	0	0	2,543	
Wilson	0	0	0	0	0	290	290	
State Totals:		19,416	11,399	27,434	1,562	123,796	363,345	546,952

Report 2

U.S. Agricultural and NonAgricultural Landholdings (Acres) by Country of Foreign Investor
and by State and County as of December 31, 2015

State Name	County Name	Canada	Netherlands	Germany	United Kingdom	Portugal	All Others	Totals
Kentucky	Allen	64	0	508	1,629	0	97	2,298
	Anderson	0	0	0	0	0	310	310
	Barren	63	0	625	0	0	0	688
	Boone	26	0	0	0	0	244	270
	Bourbon	0	0	0	730	0	5,869	6,599
	Boyle	499	0	0	0	0	0	499
	Bracken	0	0	125	0	0	0	125
	Breathitt	0	0	756	0	0	0	756
	Breckinridge	0	0	550	0	0	0	550
	Butler	0	0	0	0	0	73	73
	Caldwell	0	0	0	18	0	230	248
	Calloway	0	0	0	0	0	95	95
	Carlisle	0	0	0	0	0	245	245
	Carroll	323	0	0	0	0	1,070	1,393
	Casey	0	18	60	302	0	0	380
	Christian	0	0	139	0	0	0	139
	Clark	0	0	0	0	0	672	672
	Crittenden	0	0	1,624	350	0	249	2,223
	Daviess	0	0	0	0	0	18	18
	Edmonson	0	0	0	0	0	385	385
	Elliott	0	0	461	0	0	0	461
	Estill	0	0	0	0	0	220	220
	Fayette	863	380	656	455	0	9,285	11,639
	Gallatin	42	80	0	0	0	0	122
	Garrard	0	0	0	102	0	257	359
	Graves	0	0	195	0	0	1,144	1,339
	Green	0	0	0	0	0	218	218
Greenup	0	0	0	0	0	902	902	
Hancock	0	0	0	0	0	40	40	
Henderson	0	0	2,856	0	0	0	2,856	
Henry	470	0	0	0	0	460	930	
Hopkins	445	2,192	0	0	0	0	2,637	
Jefferson	0	0	0	0	0	241	241	
Jessamine	62	0	80	91	0	12	245	
Knox	0	0	0	0	0	118	118	
Larue	90	0	0	0	0	0	90	

Report 2

U.S. Agricultural and NonAgricultural Landholdings (Acres) by Country of Foreign Investor
and by State and County as of December 31, 2015

State Name	County Name	Canada	Netherlands	Germany	United Kingdom	Portugal	All Others	Totals
Kentucky	Letcher	0	0	326	0	0	0	326
	Lewis	0	0	0	1,570	0	2,944	4,514
	Lincoln	0	0	0	0	0	1,298	1,298
	Livingston	1,169	0	0	0	0	0	1,169
	Logan	83	0	219	0	0	0	302
	Madison	0	0	0	0	0	12	12
	Marion	0	0	156	0	0	0	156
	Marshall	0	0	112	0	0	0	112
	Meade	0	0	254	0	0	0	254
	Mercer	0	220	0	0	0	1,773	1,993
	Metcalfe	0	0	0	0	0	181	181
	Montgomery	0	0	0	0	0	157	157
	Morgan	0	0	3	0	0	0	3
	Nelson	0	0	0	0	0	350	350
	Nicholas	0	47	0	0	377	0	424
	Ohio	0	0	0	0	0	276	276
	Oldham	0	0	0	0	0	1,412	1,412
	Owen	0	0	65	0	0	0	65
	Powell	0	0	0	0	0	223	223
	Pulaski	0	0	860	0	0	0	860
	Rockcastle	0	0	187	0	0	373	560
	Rowan	0	0	12	0	0	0	12
	Scott	390	0	333	300	0	4,229	5,252
	Shelby	0	0	28	0	0	0	28
	Simpson	0	0	40	263	0	0	303
	Todd	0	0	0	0	0	14	14
	Warren	33	0	75	0	0	742	850
	Washington	0	0	0	0	0	15	15
	Whitley	0	0	0	0	0	55	55
	Wolfe	0	0	0	116	0	790	906
	Woodford	793	0	194	594	0	9,044	10,625
	State Totals:		5,416	2,937	11,499	6,897	0	46,341

Report 2

U.S. Agricultural and NonAgricultural Landholdings (Acres) by Country of Foreign Investor
and by State and County as of December 31, 2015

State Name	County Name	Canada	Netherlands	Germany	United Kingdom	Portugal	All Others	Totals
Louisiana	Allen	193	0	0	0	0	5,221	5,414
	Ascension	140	2,602	1,486	0	0	150	4,378
	Assumption	540	0	0	0	0	0	540
	Avoyelles	2,323	709	0	0	0	0	3,032
	Beauregard	9,636	0	0	14,409	0	100,586	124,631
	Blenville	48,175	0	0	80	0	686	48,941
	Bossier	206	0	0	0	0	27,354	27,560
	Caddo	647	0	4,129	0	0	1,435	6,211
	Calcasieu	14,312	544	0	737	0	21,149	36,742
	Caldwell	0	21,283	0	73	0	88,391	109,747
	Cameron	0	0	0	994	0	0	994
	Catahoula	0	57,558	0	0	0	3,821	61,379
	Concordia	0	7,011	0	0	0	10,800	17,811
	De Soto	50,390	374	0	0	0	1,027	51,791
	East Carroll	0	0	0	0	0	860	860
	East Feliciana	0	0	0	0	0	570	570
	Franklin	0	0	1,368	1,448	0	4,180	6,996
	Grant	23,288	8,444	0	36	0	0	31,768
	Iberia	0	0	0	0	0	187	187
	Iberville	0	0	0	0	0	415	415
	Jackson	0	0	0	229	0	0	229
	Jefferson	0	0	0	0	0	4,565	4,565
	Jefferson Davis	0	160	0	227	160	12,211	12,758
	La Salle	0	165,498	0	0	0	0	165,498
	Lafayette	0	0	0	0	0	6	6
	Livingston	0	0	0	2	0	79	81
	Madison	0	0	0	0	0	10,505	10,505
	Morehouse	0	6,645	0	0	0	62,627	69,272
	Natchitoches	33,821	0	0	360	0	1,235	35,416
	Ouachita	0	117	0	0	0	0	117
	Plaquemines	0	17,738	0	781	0	27,027	45,546
	Rapides	2,370	6,124	0	0	0	14,655	23,149
	Red River	24,453	0	0	0	0	0	24,453
	Richland	0	7,228	564	0	0	1,378	9,170
	Sabine	79,658	0	0	11,573	0	362	91,593
	St. Charles	0	0	0	4	0	50	54

Report 2

U.S. Agricultural and NonAgricultural Landholdings (Acres) by Country of Foreign Investor
and by State and County as of December 31, 2015

State Name	County Name	Canada	Netherlands	Germany	United Kingdom	Portugal	All Others	Totals	
Louisiana	St. Helena	0	0	0	50	0	0	50	
	St. James	0	1,501	0	0	0	2,201	3,702	
	St. John the Baptist	0	2,212	0	0	0	0	2,212	
	St. Landry	12	0	0	0	0	0	12	
	St. Martin	0	0	0	93	0	0	93	
	St. Tammany	0	0	0	0	0	3	3	
	Tangipahoa	0	0	0	7,839	0	172	8,011	
	Tensas	0	1,086	0	0	0	0	1,086	
	Terrebonne	0	24	0	38	0	0	62	
	Union	0	1	0	1,080	0	0	1,081	
	Vermillion	0	0	0	147	0	47	194	
	Vernon	34,871	0	0	0	0	63,266	98,137	
	Washington	0	0	0	42	0	385	427	
	Webster	525	0	0	0	0	234	759	
	West Baton Rouge	0	0	0	0	0	401	401	
	West Carroll	0	0	0	0	0	2,469	2,469	
	West Feliciana	0	0	0	0	0	5,842	5,842	
	Winn	245	1,457	0	82,899	0	0	84,601	
	State Totals:		325,805	308,316	7,547	123,141	160	476,553	1,241,521

Report 2

U.S. Agricultural and NonAgricultural Landholdings (Acres) by Country of Foreign Investor
and by State and County as of December 31, 2015

State Name	County Name	Canada	Netherlands	Germany	United Kingdom	Portugal	All Others	Totals	
Maine	Androscoggin	0	6,115	63	0	0	0	6,178	
	Aroostook	1,618,547	97,063	22,536	0	58,467	0	1,796,613	
	Cumberland	293	0	0	0	0	851	1,144	
	Franklin	20,840	0	0	0	0	9,955	30,795	
	Hancock	1,939	24	0	0	0	6,008	7,971	
	Lincoln	46	0	0	666	0	0	712	
	Oxford	13,216	0	0	0	0	0	13,216	
	Penobscot	343,868	116,351	0	0	0	1,301	461,520	
	Piscataquis	329,433	104,205	0	0	0	1,546	435,184	
	Somerset	77,632	0	0	0	0	63,245	140,877	
	Waldo	181	0	0	51	0	477	709	
	Washington	49,482	0	0	0	0	36,198	85,680	
	York	2,484	0	0	0	0	217	2,701	
	State Totals:		2,457,961	323,758	22,599	717	58,467	119,797	2,983,300

Report 2

U.S. Agricultural and NonAgricultural Landholdings (Acres) by Country of Foreign Investor
and by State and County as of December 31, 2015

State Name	County Name	Canada	Netherlands	Germany	United Kingdom	Portugal	All Others	Totals
Maryland	Allegany	0	0	120	0	0	0	120
	Anne Arundel	0	0	0	44	0	0	44
	Baltimore	110	0	0	0	0	864	974
	Calvert	0	0	209	0	0	159	368
	Caroline	0	0	0	0	0	535	535
	Carroll	0	0	1,840	0	0	1,415	3,255
	Cecil	2,777	279	1,641	0	0	823	5,520
	Charles	0	0	584	0	0	1,549	2,133
	Frederick	0	16	142	0	0	6,711	6,869
	Garrett	0	0	0	0	554	0	554
	Harford	0	0	0	0	0	1,751	1,751
	Howard	1,336	0	0	0	0	0	1,336
	Kent	192	2,671	3,444	0	0	2,467	8,774
	Montgomery	0	1,264	0	0	0	433	1,697
	Prince Georges	0	0	0	0	0	1,607	1,607
	Queen Annes	686	562	3,945	0	0	2,770	7,963
	Somerset	0	0	554	0	0	0	554
	Talbot	0	0	1,147	0	0	868	2,015
	Washington	0	117	4,652	0	0	531	5,300
	Wicomico	0	0	267	0	0	23	290
State Totals:		5,101	4,909	18,545	44	554	22,506	51,659

Report 2

U.S. Agricultural and NonAgricultural Landholdings (Acres) by Country of Foreign Investor
and by State and County as of December 31, 2015

State Name	County Name	Canada	Netherlands	Germany	United Kingdom	Portugal	All Others	Totals
Massachusetts	Berkshire	0	0	0	227	0	12	239
	Bristol	0	0	0	0	0	24	24
	Franklin	0	0	231	41	0	0	272
	Hampden	0	247	0	0	0	0	247
	Hampshire	0	0	0	614	0	0	614
	Worcester	109	3,155	0	0	0	185	3,449
State Totals:		109	3,402	231	882	0	221	4,845

Report 2

U.S. Agricultural and NonAgricultural Landholdings (Acres) by Country of Foreign Investor
and by State and County as of December 31, 2015

State Name	County Name	Canada	Netherlands	Germany	United Kingdom	Portugal	All Others	Totals
Michigan	Alcona	0	30	0	0	0	0	30
	Allegan	0	193	0	0	0	0	193
	Arenac	15	0	0	0	0	0	15
	Baraga	0	46,204	0	0	0	86,150	132,354
	Barry	0	370	0	0	0	0	370
	Benzie	33	0	0	0	0	0	33
	Berrien	185	0	160	0	0	13	358
	Branch	0	1,049	0	0	0	167	1,216
	Calhoun	0	733	0	0	0	0	733
	Cheboygan	80	0	0	0	0	0	80
	Chippewa	410	10	80	0	0	40	540
	Clinton	0	0	0	0	0	74	74
	Dickinson	0	27,585	0	0	0	0	27,585
	Eaton	362	0	0	0	211	0	573
	Emmet	40	0	0	0	0	0	40
	Genesee	172	0	0	0	0	0	172
	Gogebic	0	52,754	0	0	0	32,430	85,184
	Gratiot	72	661	0	0	0	17,255	17,988
	Hillsdale	298	1,218	0	82	0	567	2,165
	Houghton	40	58,434	0	0	0	3,678	62,152
	Huron	0	1,542	0	0	0	1,805	3,347
	Ingham	0	1,505	0	0	0	0	1,505
	Ionia	0	833	0	0	0	0	833
	Iron	0	30,574	0	0	0	64,611	95,185
	Isabella	148	0	0	0	0	40	188
	Jackson	0	490	0	0	0	0	490
	Kalamazoo	0	0	61	0	0	3,183	3,244
	Kalkaska	0	0	0	0	0	40	40
	Kent	0	550	0	0	0	0	550
	Keweenaw	0	125,024	0	0	0	141,907	266,931
	Lake	0	1,760	0	0	0	0	1,760
Lapeer	0	0	0	0	0	25	25	
Leelanau	80	0	0	0	0	24	104	
Lenawee	1,389	5,079	14,691	0	0	0	21,159	
Livingston	0	0	0	0	0	1,183	1,183	
Luce	0	8,290	0	0	0	8,312	16,602	

Report 2

U.S. Agricultural and NonAgricultural Landholdings (Acres) by Country of Foreign Investor
and by State and County as of December 31, 2015

State Name	County Name	Canada	Netherlands	Germany	United Kingdom	Portugal	All Others	Totals
Michigan	Manistee	49	0	0	0	0	0	49
	Marquette	0	18,201	0	3,375	0	12,038	33,614
	Mason	0	400	0	0	0	0	400
	Mecosta	0	80	0	0	0	725	805
	Menominee	0	16,390	0	0	0	0	16,390
	Midland	0	0	0	0	0	249	249
	Monroe	0	0	208	208	0	2,532	2,948
	Muskegon	0	0	0	443	0	0	443
	Newaygo	0	293	0	0	0	0	293
	Oceana	0	0	40	0	0	0	40
	Ontonagon	0	58,489	0	0	0	30,985	89,474
	Otsego	0	0	0	0	0	1,058	1,058
	Ottawa	0	510	0	0	0	0	510
	Saginaw	0	0	40	5	0	0	45
	Sanilac	73	1,881	0	0	0	40	1,994
	Shiawassee	0	230	10,852	0	0	0	11,082
	St. Clair	0	355	0	0	0	190	545
	St. Joseph	0	419	0	0	0	0	419
	Tuscola	0	251	0	534	0	530	1,315
	Van Buren	0	0	0	38	0	0	38
Washtenaw	36	0	0	0	0	393	429	
Wayne	0	0	41	0	0	0	41	
Wexford	684	0	0	0	0	0	684	
State Totals:		4,166	462,387	26,173	4,685	211	410,243	907,866

Report 2

U.S. Agricultural and NonAgricultural Landholdings (Acres) by Country of Foreign Investor
and by State and County as of December 31, 2015

State Name	County Name	Canada	Netherlands	Germany	United Kingdom	Portugal	All Others	Totals
Minnesota	Aitkin	0	0	0	0	0	4,936	4,936
	Becker	0	0	0	1,014	0	0	1,014
	Beltrami	0	0	0	0	0	560	560
	Blue Earth	62	0	0	0	0	49	111
	Brown	0	0	0	80	0	0	80
	Carlton	0	0	0	0	0	716	716
	Carver	0	0	0	0	0	97	97
	Cass	0	0	0	0	0	480	480
	Chisago	0	0	0	0	0	75	75
	Clay	0	0	85	3,411	0	9,443	12,939
	Clearwater	0	0	0	0	0	318	318
	Cottonwood	0	0	0	0	0	14,363	14,363
	Crow Wing	140	0	0	0	0	120	260
	Dakota	52	0	0	118	0	0	170
	Douglas	0	0	51	0	0	0	51
	Faribault	151	0	0	0	0	0	151
	Fillmore	0	0	0	0	0	15,948	15,948
	Freeborn	10	0	0	0	0	0	10
	Goodhue	0	0	79	0	0	836	915
	Hennepin	0	0	0	0	0	199	199
	Hubbard	140	0	0	27	0	0	167
	Itasca	81	0	0	0	0	155,911	155,992
	Jackson	0	0	0	0	0	12,347	12,347
	Kanabec	0	0	0	80	0	77	157
	Kandiyohi	0	0	580	0	0	40	620
	Koochiching	0	0	0	0	0	8,482	8,482
	Lac Qui Parle	0	32	0	0	0	0	32
	Lake	423	0	0	0	0	30	453
	Le Sueur	0	0	0	4	0	0	4,110
	Lincoln	0	0	1,199	0	0	4,106	4,110
Lyon	0	0	0	0	0	1,483	2,682	
Marshall	440	0	0	0	0	105	105	
Martin	0	0	0	0	0	0	440	
McLeod	0	0	449	0	0	1,921	1,921	
Meeker	0	0	713	725	0	18	467	
Mower	40	0	0	0	0	177	1,438	
							14,282	14,499

Report 2

U.S. Agricultural and NonAgricultural Landholdings (Acres) by Country of Foreign Investor
and by State and County as of December 31, 2015

State Name	County Name	Canada	Netherlands	Germany	United Kingdom	Portugal	All Others	Totals
Minnesota	Murray	0	0	0	0	0	16,199	16,199
	Nicollet	20	0	0	0	0	0	20
	Nobles	0	0	2,794	0	0	5,803	8,597
	Norman	160	0	0	0	0	0	160
	Olmsted	0	0	169	0	0	475	644
	Otter Tail	0	0	0	120	0	390	510
	Pennington	80	123	0	58	0	0	261
	Pipestone	143	178	0	0	0	13,283	13,604
	Polk	400	0	1,300	0	0	0	1,700
	Pope	0	0	229	0	0	0	229
	Redwood	0	0	0	0	0	81	81
	Renville	15	0	669	0	0	0	684
	Rock	0	152	0	0	0	0	29,841
	Roseau	1,210	0	0	0	0	0	1,410
	Scott	15	0	57	0	0	0	72
	Sherburne	0	0	0	130	0	80	210
	St. Louis	11,294	0	0	14,727	0	22,968	48,989
	Stearns	0	0	0	0	0	12,224	12,224
	Swift	34	0	0	0	0	0	34
	Todd	80	0	0	0	0	0	80
	Wabasha	0	0	2,153	0	0	0	2,153
	Wadena	0	0	320	0	0	0	320
	Washington	0	0	0	356	0	0	356
	Watonwan	0	0	0	0	0	400	400
	Wilkin	0	0	0	87	0	0	87
	Wright	0	0	0	0	0	30	30
	Yellow Medicine	0	170	0	0	0	0	170
State Totals:		14,990	655	10,847	20,937	177	348,764	396,370

Report 2

U.S. Agricultural and NonAgricultural Landholdings (Acres) by Country of Foreign Investor
and by State and County as of December 31, 2015

State Name	County Name	Canada	Netherlands	Germany	United Kingdom	Portugal	All Others	Totals
Mississippi	Alcorn	0	4,910	0	0	0	8,913	13,823
	Amite	0	3	0	0	0	0	3
	Attala	0	44,951	0	0	0	0	44,951
	Benton	0	0	147	0	0	0	147
	Bolivar	0	0	5,694	0	986	9,995	16,675
	Calhoun	504	0	0	0	0	3,441	3,945
	Carroll	0	18,137	796	11	0	0	18,944
	Chickasaw	0	0	0	0	0	34	34
	Choctaw	0	1,780	0	0	0	0	1,780
	Claiborne	0	16,657	0	0	0	0	16,657
	Clarke	228	0	0	0	0	0	228
	Clay	0	0	251	0	0	5,686	5,937
	Coahoma	0	656	0	231	0	21,378	22,265
	Copiah	0	32,791	0	0	0	0	32,791
	De Soto	0	0	5,176	0	0	3,675	8,851
	Forrest	0	0	0	79	0	80	159
	Franklin	0	992	0	0	0	0	992
	George	0	0	0	0	0	4,292	4,292
	Greene	0	0	70	0	0	0	70
	Grenada	0	476	0	0	0	2,463	2,939
	Hancock	0	0	140	0	0	40,000	40,140
	Hinds	0	2,180	0	0	0	4,870	7,050
	Holmes	0	9,438	1,661	0	0	1,805	12,904
	Humphreys	1,261	582	507	0	0	369	2,719
	Issaquena	0	191	8,323	0	0	0	8,514
	Itawamba	0	2,337	0	0	0	8,638	10,975
	Jefferson	0	11,915	0	0	0	0	11,915
	Kemper	240	41	390	0	0	0	281
	Lafayette	0	0	0	0	0	0	390
	Lamar	0	0	0	166	0	200	366
Lauderdale	533	3,739	0	0	0	0	4,272	
Lawrence	0	0	0	6	0	0	6	
Leake	0	74,058	20	0	0	0	74,078	
Lee	0	493	0	0	0	2,059	2,552	
Leflore	0	2,961	3,434	0	0	11,034	17,429	
Lowndes	0	0	0	0	0	762	762	

Report 2

U.S. Agricultural and NonAgricultural Landholdings (Acres) by Country of Foreign Investor
and by State and County as of December 31, 2015

State Name	County Name	Canada	Netherlands	Germany	United Kingdom	Portugal	All Others	Totals
Mississippi	Madison	200	18,379	0	0	0	0	18,579
	Marshall	0	0	0	44	0	230	274
	Monroe	0	0	1,260	0	0	4,842	6,102
	Montgomery	0	3,138	0	0	0	0	3,138
	Neshoba	0	13,352	0	0	0	0	13,352
	Newton	0	13,518	0	0	0	0	13,518
	Oktibbeha	0	0	975	0	0	0	975
	Panola	0	0	0	341	0	2,211	2,552
	Pearl River	0	0	0	55	0	3,056	3,111
	Perry	0	0	0	0	0	1,872	1,872
	Pike	0	12	0	75	0	0	87
	Pontotoc	0	0	2,403	0	0	34	2,437
	Prentiss	0	3,768	1,089	0	0	9,237	14,094
	Quitman	0	0	0	0	0	6,593	6,593
	Rankin	0	35,826	0	0	0	0	35,826
	Scott	0	24,501	0	0	0	0	24,501
	Sharkey	0	0	2,273	0	0	1,541	3,814
	Simpson	0	151	0	0	0	0	151
	Smith	0	0	0	80	0	0	80
	Sunflower	1,465	0	7,579	0	0	21,138	30,182
	Tallahatchie	0	1,224	2,316	11	0	3,808	7,359
	Tate	0	0	0	0	0	140	140
	Tippah	0	0	0	0	0	11,402	11,402
	Tishomingo	0	7,747	0	0	0	22,733	30,480
	Tunica	0	0	5,439	0	0	2,431	7,870
	Union	0	0	0	0	0	2,942	2,942
	Walthall	0	0	0	0	0	20	20
	Warren	0	4,064	0	0	0	1,303	5,367
	Washington	0	0	5,894	0	0	15,773	21,667
	Winston	0	6,001	0	0	0	0	6,001
	Yalobusha	200	0	40	0	0	0	240
	Yazoo	0	351	0	0	0	0	351
State Totals:		4,631	361,319	55,877	1,099	986	241,000	664,912

Report 2

U.S. Agricultural and NonAgricultural Landholdings (Acres) by Country of Foreign Investor
and by State and County as of December 31, 2015

State Name	County Name	Canada	Netherlands	Germany	United Kingdom	Portugal	All Others	Totals
Missouri	Adair	0	0	0	0	0	9,946	9,946
	Andrew	140	0	0	0	0	0	140
	Atchison	0	0	0	0	0	66,130	66,130
	Audrain	0	0	604	0	0	183	787
	Barry	0	0	0	0	0	3,285	3,285
	Barton	0	0	0	0	0	1,760	1,760
	Bates	0	0	0	0	0	1,779	1,779
	Benton	357	0	270	0	0	2,200	2,827
	Bollinger	0	0	0	0	0	50	50
	Boone	0	0	0	0	0	288	288
	Buchanan	0	102	0	0	0	595	697
	Cape Girardeau	0	0	0	0	0	899	899
	Carroll	0	0	0	0	0	116	116
	Carter	0	0	0	0	0	198	198
	Clay	390	639	0	0	0	0	1,029
	Clinton	373	0	3,138	0	0	0	3,511
	Cooper	0	1,280	0	0	0	0	1,280
	Crawford	0	0	0	2,494	0	160	2,654
	Dallas	0	0	0	30	0	0	30
	Daviness	0	100	0	0	0	4,605	4,705
	Dent	0	0	77	0	0	0	77
	Douglas	0	0	0	135	0	213	348
	Franklin	0	0	14	1,188	0	0	1,202
	Gasconade	0	0	0	21	0	0	21
	Gentry	0	220	292	0	0	4,896	5,408
	Greene	0	0	0	0	0	450	450
	Grundy	1,552	0	0	1,520	0	38	3,110
	Harrison	0	1,157	1,524	0	0	2,256	4,937
	Hickory	0	0	413	0	0	0	413
	Holt	0	0	0	0	0	2,653	2,653
Howard	0	0	0	0	0	1,848	1,848	
Howell	0	0	0	0	0	1,090	1,090	
Jackson	0	0	0	0	0	1,568	1,568	
Jasper	249	0	0	0	0	4,109	4,358	
Jefferson	0	0	0	0	0	537	537	
Laclede	0	0	0	0	0	152	152	

Report 2

U.S. Agricultural and NonAgricultural Landholdings (Acres) by Country of Foreign Investor
and by State and County as of December 31, 2015

State Name	County Name	Canada	Netherlands	Germany	United Kingdom	Portugal	All Others	Totals
Missouri	Lafayette	0	0	800	0	0	0	800
	Lawrence	79	0	0	0	0	2,192	2,271
	Macon	0	0	0	0	0	3,758	3,758
	McDonald	0	0	3,039	0	0	52	3,091
	Mercer	1,007	0	0	0	0	12,595	13,602
	Mississippi	0	0	275	0	0	280	555
	Montgomery	0	0	160	0	0	0	160
	Morgan	0	0	0	0	0	110	110
	New Madrid	0	368	726	0	0	84	1,178
	Newton	66	0	0	44	0	4,206	4,316
	Nodaway	0	0	0	0	0	51,888	51,888
	Osage	0	0	200	0	0	0	200
	Pike	0	0	0	0	0	3,606	3,606
	Platte	0	200	0	0	0	241	441
	Pulaski	0	0	25	30	0	400	455
	Putnam	880	0	0	0	0	10,743	11,623
	Ralls	0	0	0	0	0	607	607
	Ray	0	0	385	0	0	0	385
	Saline	0	0	0	0	0	195	195
	Schuyler	0	0	30	0	0	0	30
	Scott	0	0	0	0	0	1,061	1,061
	St. Charles	0	0	0	0	0	430	430
	St. Clair	0	0	0	0	0	575	575
	St. Louis	0	522	0	42	0	113	677
	Stoddard	0	165	1,391	0	0	0	1,556
	Sullivan	0	0	0	0	0	27,794	27,794
	Taney	0	0	4,311	0	0	2,140	6,451
	Vernon	0	0	0	0	0	3,284	3,284
	Warren	0	0	63	0	0	0	63
	Webster	0	0	0	0	0	130	130
Worth	0	0	0	0	0	230	230	
Wright	0	0	0	88	0	206	294	
State Totals:		5,093	4,753	17,737	5,592	0	238,924	272,099

Report 2

U.S. Agricultural and NonAgricultural Landholdings (Acres) by Country of Foreign Investor
and by State and County as of December 31, 2015

State Name	County Name	Canada	Netherlands	Germany	United Kingdom	Portugal	All Others	Totals
Montana	Beaverhead	0	0	0	0	0	28,312	28,312
	Big Horn	0	160	15,000	3,562	0	10,560	29,282
	Blaine	2,246	0	0	0	0	160	2,406
	Broadwater	4,557	0	0	0	0	0	4,557
	Carbon	0	0	0	0	0	320	320
	Carter	0	0	0	5,500	0	0	5,500
	Cascade	5,843	3,162	0	0	0	0	9,005
	Chouteau	481	0	1,160	0	0	767	2,408
	Custer	80	0	0	0	0	17,680	17,760
	Dawson	4,654	0	0	0	0	958	5,612
	Deer Lodge	0	0	0	200	0	0	200
	Fallon	0	25	0	0	0	0	25
	Fergus	2,381	0	1,989	0	0	4,505	8,875
	Flathead	8,043	0	0	0	0	0	8,043
	Gallatin	0	0	0	15	0	11,053	11,068
	Garfield	0	0	0	5,280	0	32,118	37,398
	Glacier	71,907	0	0	0	0	1,328	73,235
	Granite	0	546	0	660	0	9,490	10,696
	Hill	2,760	0	0	0	0	961	3,721
	Jefferson	6,854	0	0	0	0	0	6,854
	Judith Basin	320	0	1,530	0	2,197	0	4,047
	Lake	12	0	0	0	0	0	12
	Lewis and Clark	5,876	0	40	0	0	4,376	10,292
	Lincoln	1,491	0	0	0	0	0	1,491
	Madison	0	0	0	886	0	2,897	3,783
	McCone	320	0	0	0	0	800	1,120
	Meagher	0	0	0	0	10,273	0	10,273
	Musselshell	0	0	160	0	0	0	160
	Park	244	20	1,570	0	0	7,817	9,651
	Phillips	7,885	0	0	0	0	3,428	11,313
Pondera	1,121	0	0	0	0	267	1,388	
Powder River	0	0	0	5,181	0	3,000	8,181	
Powell	20	2,158	0	0	0	1,027	3,205	
Ravalli	60	0	0	80	0	160	300	
Roosevelt	1,420	0	0	0	0	234	1,654	
Rosebud	1,271	26,493	0	0	0	114,126	141,890	

Report 2

U.S. Agricultural and NonAgricultural Landholdings (Acres) by Country of Foreign Investor
and by State and County as of December 31, 2015

State Name	County Name	Canada	Netherlands	Germany	United Kingdom	Portugal	All Others	Totals
Montana	Sanders	0	0	0	0	0	3,961	3,961
	Sheridan	400	0	0	0	0	320	720
	Silver Bow	657	0	0	0	0	0	657
	Stillwater	0	6,436	0	0	0	0	6,436
	Sweet Grass	0	0	0	0	0	3,012	3,012
	Teton	195	0	87	0	0	0	282
	Toole	12,411	0	0	0	0	987	13,398
	Valley	4,740	0	0	0	0	0	4,740
	Wheatland	26,000	0	0	0	46,752	155	72,907
	Yellowstone	4,032	0	0	0	0	10,275	14,307
State Totals:		178,281	39,000	21,536	21,364	59,222	275,054	594,457

Report 2

U.S. Agricultural and NonAgricultural Landholdings (Acres) by Country of Foreign Investor
and by State and County as of December 31, 2015

State Name	County Name	Canada	Netherlands	Germany	United Kingdom	Portugal	All Others	Totals
Nebraska	Antelope	0	0	716	0	0	263	979
	Boone	0	0	0	0	0	476	476
	Box Butte	0	0	0	0	0	648	648
	Buffalo	0	0	0	0	0	821	821
	Burt	0	497	0	0	0	0	497
	Butler	160	0	0	0	0	0	160
	Cheyenne	0	0	0	0	0	1,265	1,265
	Clay	0	0	0	0	0	680	680
	Custer	800	0	0	0	0	0	800
	Dakota	0	0	0	0	0	1,052	1,052
	Dawes	2,220	0	0	0	0	617	2,837
	Dawson	0	0	0	0	0	770	770
	Dixon	0	0	0	0	0	33,620	33,620
	Douglas	0	0	0	0	0	119	119
	Dundy	0	0	0	0	0	800	800
	Fillmore	0	0	0	0	0	38	38
	Furnas	0	0	0	0	0	1,320	1,320
	Gage	0	160	0	0	0	0	160
	Hall	20	0	0	0	0	153	173
	Hamilton	0	0	0	0	0	246	246
	Holt	0	0	0	0	0	66,943	66,943
	Howard	0	0	0	0	0	640	640
	Kearney	0	240	0	0	0	0	240
	Keith	320	0	0	0	0	0	320
	Knox	0	0	0	0	0	1,048	1,048
	Lancaster	160	0	0	0	0	1,386	1,546
	Lincoln	0	0	0	0	0	3,680	3,680
	Madison	0	0	0	0	0	150	150
	Merrick	0	0	0	0	0	1,296	1,296
	Morrill	0	0	0	0	0	2,880	2,880
Nemaha	0	70	0	0	0	0	70	
Red Willow	0	320	0	0	0	0	320	
Richardson	0	0	395	0	0	8,206	8,601	
Rock	0	0	0	0	0	327	327	
Seward	0	0	0	0	0	73	73	
Stanton	0	0	0	0	0	559	559	

Report 2

U.S. Agricultural and NonAgricultural Landholdings (Acres) by Country of Foreign Investor
and by State and County as of December 31, 2015

State Name	County Name	Canada	Netherlands	Germany	United Kingdom	Portugal	All Others	Totals
Nebraska	Thayer	0	0	0	0	0	72	72
	Washington	25	0	0	0	0	1,144	1,169
	York	0	0	0	0	0	51	51
State Totals:		3,705	1,287	1,111	0	0	131,343	137,446

Report 2

U.S. Agricultural and NonAgricultural Landholdings (Acres) by Country of Foreign Investor
and by State and County as of December 31, 2015

State Name	County Name	Canada	Netherlands	Germany	United Kingdom	Portugal	All Others	Totals	
Nevada	Churchill	53	0	0	0	0	3,480	3,533	
	Clark	40	377	0	0	0	0	417	
	Douglas	0	0	0	0	0	1,018	1,018	
	Elko	73,041	0	0	640	0	189,559	263,240	
	Eureka	95,852	0	41,423	0	0	480	137,755	
	Humboldt	43,480	0	0	17	0	6,997	50,494	
	Lander	6,262	0	0	0	0	43,421	49,683	
	Lyon	0	0	0	0	0	200	200	
	Nye	0	0	0	0	0	152	152	
	Pershing	1,900	0	0	0	0	0	1,900	
	Washoe	0	0	0	0	0	840	840	
	White Pine	280	0	0	0	0	0	280	
	State Totals:		220,908	377	41,423	657	0	246,147	509,512

Report 2

U.S. Agricultural and NonAgricultural Landholdings (Acres) by Country of Foreign Investor
and by State and County as of December 31, 2015

State Name	County Name	Canada	Netherlands	Germany	United Kingdom	Portugal	All Others	Totals
New Hampshire	Belknap	0	0	0	152	0	0	152
	Carroll	1	0	0	0	0	42	43
	Cheshire	0	0	17	2,771	0	0	2,788
	Coos	30	285	10	0	0	718	1,043
	Grafton	0	37	0	654	3,145	4,431	8,267
	Hillsborough	0	0	0	0	0	703	703
	Merrimack	218	0	0	0	0	175	393
	Rockingham	51	0	0	0	0	0	51
	Strafford	5	0	0	0	0	1,730	1,735
	Sullivan	0	0	0	560	0	320	880
	State Totals:		305	322	27	4,137	3,145	8,119

Report 2

U.S. Agricultural and NonAgricultural Landholdings (Acres) by Country of Foreign Investor
and by State and County as of December 31, 2015

State Name	County Name	Canada	Netherlands	Germany	United Kingdom	Portugal	All Others	Totals	
New Jersey	Burlington	5,400	0	0	0	0	702	6,102	
	Cumberland	0	0	3	338	0	152	493	
	Gloucester	0	1,195	2,483	15	0	954	4,647	
	Hunterdon	0	0	0	0	0	908	908	
	Mercer	0	0	118	0	0	386	504	
	Middlesex	18	200	188	0	0	94	500	
	Monmouth	0	110	0	70	0	642	822	
	Morris	0	0	194	0	0	0	194	
	Ocean	0	0	0	0	0	91	91	
	Salem	0	142	0	0	0	208	350	
	Somerset	0	1,519	0	0	0	578	2,097	
	Sussex	2,115	0	0	412	0	134	2,661	
	Warren	614	276	643	0	0	550	2,083	
	State Totals:		8,147	3,442	3,629	835	0	5,399	21,452

Report 2

U.S. Agricultural and NonAgricultural Landholdings (Acres) by Country of Foreign Investor
and by State and County as of December 31, 2015

State Name	County Name	Canada	Netherlands	Germany	United Kingdom	Portugal	All Others	Totals
New Mexico	Catron	0	35	0	0	0	29,833	29,868
	Chaves	0	18,608	35,691	61,417	0	67,328	183,044
	Colfax	0	0	1,180	0	0	17,000	18,180
	Curry	0	466	0	0	0	1,400	1,866
	De Baca	0	2,480	0	0	0	388	2,868
	Dona Ana	0	0	20	0	0	4,834	4,854
	Eddy	0	0	10,864	380	0	755	11,999
	Grant	0	0	0	0	0	93,262	93,262
	Guadalupe	0	0	0	5,348	0	66,256	71,604
	Lea	0	0	0	3,533	0	0	3,533
	Lincoln	0	0	0	97,078	0	182,960	280,038
	Luna	1,792	4,935	0	81	0	25,113	31,921
	McKinley	0	0	0	7,991	0	0	7,991
	Otero	0	0	0	25,653	0	73	25,726
	Quay	0	0	0	0	0	1,610	1,610
	Roosevelt	0	0	0	0	0	42,449	42,449
	San Miguel	48	0	134,626	0	0	14,486	149,160
	Santa Fe	0	0	0	0	0	14	14
	Sierra	57	0	0	0	0	1,476	1,533
	Socorro	0	0	0	0	0	50,000	50,000
Taos	0	0	9,685	0	0	7,576	17,261	
Torrance	0	0	0	0	0	1,600	1,600	
Valencia	0	0	0	0	0	7,042	7,042	
State Totals:		1,897	26,524	192,066	201,481	0	615,455	1,037,423

Report 2

U.S. Agricultural and NonAgricultural Landholdings (Acres) by Country of Foreign Investor
and by State and County as of December 31, 2015

State Name	County Name	Canada	Netherlands	Germany	United Kingdom	Portugal	All Others	Totals
New York	Albany	0	0	0	49	0	0	49
	Allegany	266	0	0	0	0	4,148	4,414
	Broome	0	0	0	0	0	658	658
	Cattaraugus	10,216	745	62	0	5,308	1,771	18,102
	Cayuga	0	660	360	120	0	0	1,140
	Chautauqua	863	0	24	0	6,675	693	8,255
	Chemung	0	126	9	284	0	252	671
	Chenango	0	480	16	16	0	3,208	3,720
	Clinton	14,850	0	5,092	865	15,981	11,416	48,204
	Columbia	311	0	113	0	0	3,774	4,198
	Cortland	0	0	200	70	0	0	270
	Delaware	0	0	79	0	102	555	736
	Dutchess	0	381	923	0	0	4,354	5,658
	Erie	222	0	0	0	0	117	339
	Essex	2,289	0	0	2,112	0	32,154	36,555
	Franklin	80,066	0	483	26,153	6,221	31,027	143,950
	Fulton	0	0	0	0	0	3,722	3,722
	Genesee	1,179	0	192	0	0	2,334	3,705
	Greene	0	0	314	0	0	25	339
	Hamilton	1,076	0	0	4,518	0	44,633	50,227
	Herkimer	160	0	783	4,087	0	1,224	6,254
	Jefferson	0	0	5,973	95	0	9,302	15,370
	Lewis	339	0	862	830	1,333	2,013	5,377
	Livingston	0	0	39	181	0	100	320
	Madison	512	185	0	0	2,740	6,410	9,847
	Monroe	0	0	184	53	0	330	567
	Montgomery	0	0	175	175	0	609	959
	Niagara	160	0	0	0	0	220	380
	Oneida	0	262	1,217	443	0	1,213	3,135
	Onondaga	0	0	138	134	0	70	342
	Ontario	20	0	110	80	0	0	210
Orange	0	0	64	0	0	475	539	
Orleans	135	0	74	0	0	0	209	
Oswego	0	0	172	172	0	739	1,083	
Otsego	356	22	837	0	0	335	1,550	
Putnam	0	2,426	58	0	0	0	2,484	

Report 2

U.S. Agricultural and NonAgricultural Landholdings (Acres) by Country of Foreign Investor
and by State and County as of December 31, 2015

State Name	County Name	Canada	Netherlands	Germany	United Kingdom	Portugal	All Others	Totals	
New York	Rensselaer	7	0	0	1,795	0	250	2,052	
	Saratoga	0	0	0	0	0	15,161	15,161	
	Seneca	357	180	162	0	0	0	699	
	St. Lawrence	2,062	0	0	7,667	0	112,921	122,650	
	Steuben	2,912	0	0	0	0	0	2,912	
	Suffolk	140	0	47	92	0	0	279	
	Tioga	60	0	0	0	0	325	385	
	Tompkins	52	0	0	0	0	391	443	
	Warren	0	0	0	1,044	0	6,996	8,040	
	Washington	0	1,366	0	89	0	4,797	6,252	
	Wayne	0	0	30	111	0	0	141	
	Wyoming	21	0	0	0	0	297	318	
	Yates	522	0	0	0	0	935	1,457	
	State Totals:		119,153	6,833	18,792	51,235	38,360	309,955	544,329

Report 2

U.S. Agricultural and NonAgricultural Landholdings (Acres) by Country of Foreign Investor
and by State and County as of December 31, 2015

State Name	County Name	Canada	Netherlands	Germany	United Kingdom	Portugal	All Others	Totals
North Carolina	Alamance	0	0	0	0	0	16	16
	Anson	388	7,548	309	0	0	860	9,105
	Avery	0	0	0	0	0	2,931	2,931
	Beaufort	43,410	0	0	0	0	5,164	48,574
	Bertie	0	0	0	0	0	300	300
	Bladen	0	20,261	0	1,143	0	9,390	30,794
	Brunswick	0	76,857	0	983	0	2,362	80,202
	Buncombe	0	0	0	0	0	33	33
	Burke	0	0	0	0	0	40	40
	Cabarrus	0	0	0	0	0	543	543
	Carteret	0	0	0	0	0	50,622	50,622
	Caswell	275	0	0	0	0	0	275
	Catawba	0	0	28	0	0	117	145
	Chatham	20	39	0	0	0	1,563	1,622
	Cherokee	26	617	0	0	0	0	643
	Chowan	0	0	0	0	0	443	443
	Cleveland	0	0	26	0	0	0	26
	Columbus	0	59,566	0	0	0	2,515	62,081
	Craven	0	0	0	0	0	158	158
	Cumberland	0	760	520	0	0	435	1,715
	Dare	5,059	0	0	0	0	0	5,059
	Duplin	0	2,912	0	0	0	5,714	8,626
	Durham	0	0	133	133	0	94	360
	Edgecombe	0	0	2,083	0	0	213	2,296
	Forsyth	105	0	9	0	0	0	114
	Franklin	0	0	500	0	0	984	1,484
	Gaston	0	0	0	0	0	24	24
	Gates	0	8,599	0	238	0	0	8,837
	Granville	1,242	0	0	0	0	127	1,369
	Halifax	0	0	0	0	0	1,547	1,547
Harnett	0	0	3,829	965	0	360	5,154	
Haywood	83	0	0	0	0	0	83	
Henderson	0	0	0	0	0	128	128	
Hertford	0	0	0	12	0	1,223	1,235	
Hoke	104	0	0	0	0	270	374	
Hyde	2,793	307	611	0	0	28,303	32,015	

Report 2

U.S. Agricultural and NonAgricultural Landholdings (Acres) by Country of Foreign Investor
and by State and County as of December 31, 2015

State Name	County Name	Canada	Netherlands	Germany	United Kingdom	Portugal	All Others	Totals
North Carolina	Jackson	25	0	0	0	0	302	327
	Johnston	38	0	236	205	0	69	548
	Jones	0	49	0	0	0	2,166	2,215
	Lee	0	0	0	0	0	655	655
	Lenoir	0	420	0	0	0	259	679
	Lincoln	0	0	23	0	0	0	23
	Madison	0	0	0	0	0	114	114
	Martin	0	0	0	0	0	194	194
	McDowell	23	0	0	699	0	555	1,277
	Mecklenburg	21	0	25	41	0	119	206
	Mitchell	0	0	375	0	0	922	1,297
	Montgomery	0	193	0	0	0	0	193
	Moore	0	0	0	0	0	194	194
	Nash	62	0	554	50	0	36	702
	New Hanover	0	0	0	0	0	732	732
	Northampton	0	0	90	19	0	2,732	2,841
	Onslow	0	0	987	0	0	396	1,383
	Orange	0	237	293	92	0	0	622
	Pamlico	4,660	968	0	0	0	12,502	18,130
	Pender	0	37,017	0	0	0	1,966	38,983
	Perquimans	0	0	556	47	0	0	603
	Person	0	0	0	30	0	0	30
	Pitt	0	120	0	0	0	136	256
	Polk	0	147	0	0	0	0	147
	Randolph	0	0	824	0	0	77	901
	Richmond	0	8,334	0	0	0	1,694	10,027
	Robeson	0	1,146	497	0	0	5,144	6,787
	Rowan	0	0	114	0	0	90	204
	Rutherford	81	0	0	31	0	0	112
	Sampson	0	6,780	0	0	0	12,297	19,077
	Scotland	0	1,187	0	0	0	4,130	5,317
	Swain	90	0	0	0	0	0	90
Tyrrell	4,192	19,041	2,185	0	0	7,605	33,023	
Union	0	0	120	0	0	144	264	
Wake	0	1,206	0	0	0	0	1,206	
Warren	0	96	1,164	0	0	699	1,959	

**Report 2 U.S. Agricultural and NonAgricultural Landholdings (Acres) by Country of Foreign Investor
and by State and County as of December 31, 2015**

State Name	County Name	Canada	Netherlands	Germany	United Kingdom	Portugal	All Others	Totals
North Carolina	Washington	0	7	5,635	0	0	2,278	7,920
	Wayne	0	0	0	0	0	25	25
	Wilkes	133	0	1,404	0	0	0	1,537
	Wilson	26	0	90	90	0	413	619
	Yancey	0	0	0	0	0	59	59
State Totals:		62,857	254,413	23,220	4,778	0	175,185	520,453

Report 2

U.S. Agricultural and NonAgricultural Landholdings (Acres) by Country of Foreign Investor
and by State and County as of December 31, 2015

State Name	County Name	Canada	Netherlands	Germany	United Kingdom	Portugal	All Others	Totals
North Dakota	Adams	0	0	0	0	0	540	540
	Barnes	25	0	0	0	0	0	25
	Bottineau	25	0	0	0	0	0	25
	Bowman	0	0	400	0	0	0	400
	Burleigh	0	0	0	0	0	1,160	1,160
	Cass	658	0	0	0	0	0	658
	Dickey	0	0	0	0	0	7,238	7,238
	Divide	640	0	0	0	0	320	960
	Dunn	0	0	0	320	0	0	320
	Foster	153	0	0	0	0	0	153
	Grant	316	0	0	0	0	0	316
	Griggs	0	0	0	0	0	475	475
	Hettinger	0	0	366	0	0	0	366
	Logan	0	0	0	0	0	26	26
	McHenry	13,851	0	0	0	0	1,919	15,770
	McIntosh	0	0	0	0	0	41,000	41,000
	McKenzie	0	0	0	12	0	918	930
	McLean	160	0	0	0	0	7,124	7,284
	Mercer	4,531	0	0	520	0	0	5,051
	Mountrial	160	0	0	0	0	240	400
	Pembina	356	0	0	0	0	800	1,156
	Ramsey	1,159	0	0	0	0	0	1,159
	Ransom	28	0	0	0	0	0	28
	Renville	520	0	0	0	0	0	520
	Richland	68	0	0	0	0	480	548
	Rolette	160	0	0	0	0	0	160
	Sheridan	82	0	0	0	0	0	82
Slope	320	0	0	0	0	801	1,121	
Steele	800	0	0	0	0	0	800	
Stutsman	160	0	0	278	0	11,048	11,486	
Towner	469	0	0	0	0	0	469	
Walsh	786	0	0	0	0	480	1,266	
Ward	1,391	0	0	0	0	0	1,391	
Wells	32	0	0	0	0	0	32	
Williams	0	0	0	0	0	18,880	18,880	
State Totals:		26,850	0	1,044	852	0	93,448	122,194

Report 2

U.S. Agricultural and NonAgricultural Landholdings (Acres) by Country of Foreign Investor
and by State and County as of December 31, 2015

State Name	County Name	Canada	Netherlands	Germany	United Kingdom	Portugal	All Others	Totals
Ohio	Adams	0	0	289	0	0	3,164	3,453
	Allen	0	0	0	0	11,081	53	11,134
	Ashland	0	0	516	373	0	84	973
	Ashtabula	0	0	0	47	0	150	197
	Athens	0	0	0	0	0	1,184	1,184
	Auglaize	0	0	120	0	10,873	32	11,025
	Belmont	0	23,881	0	0	0	0	23,881
	Brown	0	0	886	0	0	0	886
	Butler	0	0	29	0	0	212	241
	Carroll	0	0	0	0	0	40	40
	Champaign	0	0	846	0	0	67	913
	Clark	0	914	1,937	0	0	51	2,902
	Clermont	0	298	0	0	0	0	298
	Clinton	0	306	3,088	0	0	90	3,484
	Columbiana	0	0	12	0	0	0	12
	Coshocton	0	4,405	511	0	0	200	5,116
	Crawford	0	0	0	0	0	23	23
	Darke	0	0	103	0	0	91	194
	Defiance	0	969	447	0	0	0	1,416
	Delaware	0	0	0	0	0	600	600
	Erie	0	0	7,585	0	0	0	7,585
	Fairfield	0	0	0	0	0	65	65
	Fayette	376	441	3,943	244	0	626	5,630
	Franklin	0	0	907	2	0	218	1,127
	Fulton	144	82	0	17	0	553	796
	Gallia	1,396	0	0	0	0	7,529	8,925
	Greene	0	99	4,716	0	0	518	5,333
	Guernsey	0	5,769	1,006	0	0	0	6,775
	Hamilton	0	0	100	0	0	5	105
	Hancock	0	0	207	0	0	400	607
Hardin	276	160	16,570	0	4,574	0	21,579	
Harrison	0	8,981	0	0	0	0	8,981	
Henry	0	240	160	0	0	175	575	
Highland	89	0	846	0	0	881	1,816	
Hocking	0	0	0	0	0	3,681	3,681	
Holmes	184	0	0	0	0	0	184	

Report 2

U.S. Agricultural and NonAgricultural Landholdings (Acres) by Country of Foreign Investor
and by State and County as of December 31, 2015

State Name	County Name	Canada	Netherlands	Germany	United Kingdom	Portugal	All Others	Totals
Ohio	Huron	105	0	2,484	0	0	37	2,626
	Jackson	0	0	0	0	0	34,067	34,067
	Jefferson	0	880	0	0	0	0	880
	Knox	0	489	1,022	0	0	63	1,574
	Licking	0	0	3,111	0	0	0	3,111
	Logan	0	0	515	0	439	1,782	2,736
	Lorain	20	0	0	0	0	0	20
	Lucas	0	0	190	284	0	347	821
	Madison	0	5,667	4,056	0	0	306	10,029
	Marion	366	1,435	0	15	0	1,028	2,844
	Meigs	0	0	0	0	0	4,118	4,118
	Mercer	0	64	0	0	0	111	175
	Monroe	58	0	0	0	0	55	113
	Montgomery	196	0	0	348	0	68	612
	Morrow	0	0	0	0	0	207	207
	Noble	0	4,457	0	0	0	0	4,457
	Ottawa	61	0	0	0	0	0	61
	Paulding	0	559	0	0	35,852	2,508	38,919
	Pickaway	1,639	1,253	1,317	1,141	0	1,236	6,586
	Pike	0	0	238	0	0	28,778	29,016
	Portage	26	0	0	0	0	301	327
	Preble	0	198	30	0	0	560	788
	Putnam	80	321	0	0	0	1,352	1,753
	Richland	0	0	1,696	0	0	152	1,848
	Ross	0	383	0	1,168	0	12,748	14,299
	Sandusky	0	202	133	133	0	0	468
	Scioto	0	0	0	0	0	13,712	13,712
	Seneca	0	184	4,652	439	0	282	5,557
	Shelby	390	4	0	0	0	707	1,101
	Stark	0	0	0	0	0	1,204	1,204
	Trumbull	0	0	74	0	0	554	628
	Tuscarawas	0	209	0	0	0	101	310
Union	0	0	4,359	0	0	2,554	6,913	
Van Wert	0	157	332	207	1,560	5,002	7,258	
Vinton	0	0	256	0	0	32,504	32,760	
Warren	0	0	0	0	0	100	100	

Report 2

U.S. Agricultural and NonAgricultural Landholdings (Acres) by Country of Foreign Investor
and by State and County as of December 31, 2015

State Name	County Name	Canada	Netherlands	Germany	United Kingdom	Portugal	All Others	Totals
Ohio	Washington	0	54	0	0	0	3,266	3,320
	Wayne	0	0	0	330	0	252	582
	Williams	0	0	93	0	0	141	234
	Wood	0	486	138	224	0	0	848
	Wyandot	912	523	160	0	0	38,366	39,961
State Totals:		6,318	64,070	69,679	4,972	64,380	209,262	418,681

Report 2

U.S. Agricultural and NonAgricultural Landholdings (Acres) by Country of Foreign Investor
and by State and County as of December 31, 2015

State Name	County Name	Canada	Netherlands	Germany	United Kingdom	Portugal	All Others	Totals
Oklahoma	Atoka	0	0	0	0	2,629	80	2,709
	Beaver	0	0	0	0	21,776	1,438	23,214
	Beckham	0	0	0	0	0	1,100	1,100
	Caddo	0	0	0	0	7,652	3,485	11,137
	Carter	0	0	0	3,514	0	0	3,514
	Choctaw	0	0	0	2,287	0	260	2,547
	Cimarron	0	0	0	0	0	2,481	2,481
	Coal	0	0	0	320	3,118	0	3,438
	Comanche	0	0	0	0	9,930	0	9,930
	Craig	0	0	0	0	5,665	160	5,825
	Creek	150	0	0	1,114	0	392	1,656
	Custer	0	0	0	0	0	11,208	11,208
	Delaware	0	0	0	0	0	4,089	4,089
	Ellis	0	0	0	0	0	785	785
	Garfield	0	0	54	1,828	0	42,077	43,959
	Grady	0	0	0	0	7,230	12,542	19,772
	Grant	0	0	0	0	0	10,805	10,805
	Harmon	0	0	0	0	0	56	56
	Harper	0	0	0	0	0	348	348
	Jefferson	0	0	0	1,492	0	0	1,492
	Johnston	0	0	0	0	0	225	225
	Kingfisher	0	0	727	185	0	0	912
	Kiowa	0	0	0	0	3,066	27,115	30,181
	Le Flore	0	5,885	0	0	0	0	5,885
	Love	0	0	0	291	0	0	291
	Major	480	0	1,898	0	0	0	2,378
	Mayes	0	0	0	0	0	1,725	1,725
	McClain	0	0	27	0	0	10	37
	McCurtain	0	2,880	0	0	0	1,324	4,204
	Murray	0	0	60	0	7	2,473	2,540
	Noble	0	408	3,349	0	0	3,924	7,681
	Nowata	0	0	0	0	0	1,079	1,079
	Okfuskee	0	0	0	0	0	80	80
	Oklahoma	79	0	0	247	0	0	326
	Osage	0	0	2,898	24	0	23,939	26,861
	Ottawa	0	0	0	20	0	0	20

Report 2

U.S. Agricultural and NonAgricultural Landholdings (Acres) by Country of Foreign Investor
and by State and County as of December 31, 2015

State Name	County Name	Canada	Netherlands	Germany	United Kingdom	Portugal	All Others	Totals	
Oklahoma	Payne	0	0	0	164	0	0	164	
	Pontotoc	0	0	0	60	0	2,080	2,140	
	Roger Mills	0	0	0	0	0	22,064	22,064	
	Rogers	180	0	0	34	0	0	214	
	Seminole	0	0	0	240	0	0	240	
	Stephens	0	0	180	280	0	8,865	9,325	
	Texas	160	0	0	0	0	29,173	29,333	
	Tillman	0	1,497	0	0	0	0	1,497	
	Tulsa	0	0	66	0	0	0	66	
	Washita	160	0	0	0	0	59,129	59,289	
	Woods	0	40	0	0	0	14,012	14,052	
	Woodward	0	0	4,703	0	0	0	4,703	
	State Totals:		1,209	10,710	13,962	12,100	61,073	288,524	387,577

Report 2

U.S. Agricultural and NonAgricultural Landholdings (Acres) by Country of Foreign Investor
and by State and County as of December 31, 2015

State Name	County Name	Canada	Netherlands	Germany	United Kingdom	Portugal	All Others	Totals
Oregon	Baker	0	0	0	0	1,435	0	1,435
	Benton	0	0	188	126	0	14	328
	Clackamas	466	7	48	0	0	4,013	4,534
	Clatsop	0	0	0	0	0	160	160
	Columbia	5,027	0	0	0	0	19,571	24,598
	Coos	199	0	0	245	0	5,154	5,598
	Crook	720	0	893	0	0	560	2,173
	Curry	2,061	0	0	664	0	884	3,609
	Deschutes	0	0	0	0	0	1,006	1,006
	Douglas	106	13,051	10	2,924	0	42,170	58,261
	Gilliam	0	0	0	48,296	55,206	0	103,502
	Harney	0	0	0	0	4,380	6,424	10,804
	Hood River	160	0	0	0	0	92	252
	Jackson	21,335	0	0	1,619	0	3,416	26,370
	Jefferson	0	0	0	0	0	560	560
	Josephine	0	0	21	0	0	1,295	1,316
	Klamath	4,558	0	0	0	0	630	5,188
	Lake	320	0	0	0	0	0	320
	Lane	453	21	0	66	0	3,986	4,526
	Lincoln	58,918	400	0	0	0	0	59,318
	Linn	2,013	476	290	15	0	235	3,029
	Malheur	0	0	0	0	0	10	10
	Marion	190	0	190	377	0	314	1,071
	Morrow	0	0	0	0	0	25,714	25,714
	Multnomah	116	0	0	0	0	0	116
	Polk	20,426	450	1,719	206	0	1,362	24,163
	Tillamook	18,214	0	0	6,378	0	528	25,120
	Umatilla	25,602	38	0	4,282	12,294	101	42,317
	Union	0	0	170	0	67,247	2,653	70,070
	Wasco	0	0	1,396	0	0	2,000	3,396
	Washington	726	161	140	0	0	2,866	3,893
Yamhill	1,869	0	0	0	0	960	2,829	
State Totals:		163,479	14,604	5,065	65,198	140,562	126,679	515,587

Report 2

U.S. Agricultural and NonAgricultural Landholdings (Acres) by Country of Foreign Investor
and by State and County as of December 31, 2015

State Name	County Name	Canada	Netherlands	Germany	United Kingdom	Portugal	All Others	Totals
Pennsylvania	Adams	95	0	1,085	32	0	0	1,212
	Allegheny	0	0	0	0	0	631	631
	Armstrong	0	0	0	100	0	0	100
	Beaver	0	0	0	0	0	232	232
	Bedford	55	0	30	0	0	0	85
	Berks	0	0	0	0	0	1,470	1,470
	Blair	0	0	0	0	0	1,071	1,071
	Bradford	0	0	0	0	0	7,404	7,404
	Bucks	0	522	0	0	0	348	870
	Butler	0	8	0	0	0	648	656
	Cambria	0	5,163	0	0	0	3,190	8,353
	Cameron	23,935	0	0	0	0	0	23,935
	Centre	2,859	0	4,855	3,483	0	1,223	12,420
	Chester	68	0	0	29	0	502	599
	Clearfield	0	0	0	12,614	0	0	12,614
	Columbia	1	0	111	0	0	0	112
	Crawford	116	0	0	0	0	147	263
	Cumberland	0	204	0	279	0	0	483
	Dauphin	0	0	0	0	0	74	74
	Delaware	0	0	22	22	0	0	44
	Elk	202	0	0	0	0	0	202
	Erie	239	0	0	0	0	2,778	3,419
	Fayette	0	100	0	0	0	912	1,012
	Forest	0	16	0	0	0	0	16
	Franklin	0	0	0	0	0	71	71
	Fulton	0	0	0	151	0	0	151
	Greene	0	0	277	0	0	0	277
	Jefferson	0	0	746	0	0	0	746
Juniata	0	0	93	0	0	0	93	
Lackawanna	0	0	0	0	0	1,229	1,229	
Lancaster	0	242	0	0	0	102	344	
Lawrence	0	0	0	0	0	82	82	
Lebanon	0	197	0	299	0	1	497	
Lehigh	0	0	0	0	0	994	994	
Luzerne	0	0	0	20	0	0	20	
Lycoming	0	0	213	150	0	80	443	

Report 2

U.S. Agricultural and NonAgricultural Landholdings (Acres) by Country of Foreign Investor
and by State and County as of December 31, 2015

State Name	County Name	Canada	Netherlands	Germany	United Kingdom	Portugal	All Others	Totals	
Pennsylvania	McKean	28,993	392	0	0	0	717	30,102	
	Mercer	0	0	0	0	0	90	90	
	Montgomery	0	206	0	0	0	23	229	
	Montour	27	0	70	70	0	0	167	
	Northampton	0	0	284	0	0	368	652	
	Potter	35,641	3,536	0	0	0	4,253	43,430	
	Schuylkill	30	0	140	0	0	112	282	
	Somerset	0	0	6,442	31,657	0	0	38,099	
	Susquehanna	0	0	0	17	0	0	17	
	Tioga	8	300	0	0	0	342	650	
	Venango	4,611	0	0	0	0	0	4,611	
	Warren	6,370	272	0	0	0	1,912	8,554	
	Washington	45	155	0	0	0	0	200	
	Westmoreland	0	0	172	0	0	135	307	
	Wyoming	0	0	0	0	0	10,332	10,332	
	York	0	300	108	102	0	30	540	
	State Totals:		103,295	11,613	14,648	49,025	2,778	39,127	220,486

Report 2

U.S. Agricultural and NonAgricultural Landholdings (Acres) by Country of Foreign Investor
and by State and County as of December 31, 2015

State Name	County Name	Canada	Netherlands	Germany	United Kingdom	Portugal	All Others	Totals
Puerto Rico	Mayaguez	5	0	0	0	0	10	15
	Ponce	44	0	216	0	0	564	824
State Totals:		49	0	216	0	0	574	839

Report 2

U.S. Agricultural and NonAgricultural Landholdings (Acres) by Country of Foreign Investor
and by State and County as of December 31, 2015

State Name	County Name	Canada	Netherlands	Germany	United Kingdom	Portugal	All Others	Totals
Rhode Island	Washington	0	0	0	0	0	17	17
State Totals:		0	0	0	0	0	17	17

Report 2

U.S. Agricultural and NonAgricultural Landholdings (Acres) by Country of Foreign Investor
and by State and County as of December 31, 2015

State Name	County Name	Canada	Netherlands	Germany	United Kingdom	Portugal	All Others	Totals
South Carolina	Aiken	2,077	0	178	1,722	0	7,250	11,227
	Allendale	167	0	3,074	0	0	4,596	7,837
	Anderson	0	27	723	5	0	160	915
	Bamberg	2,178	0	6,663	0	0	0	8,841
	Barnwell	0	0	510	0	0	0	510
	Beaufort	3,000	0	0	0	0	1,375	4,375
	Berkeley	0	0	317	0	0	7,292	7,609
	Calhoun	0	0	0	0	0	532	532
	Charleston	23	18	1,546	0	0	11,028	12,615
	Cherokee	0	0	0	0	0	137	137
	Chester	3,401	0	0	397	0	1,281	5,079
	Chesterfield	22	0	1,343	1,186	0	194	2,745
	Clarendon	0	20,953	0	0	0	5,930	26,883
	Colleton	0	999	3,952	0	0	7,924	12,875
	Darlington	0	0	0	0	0	354	354
	Dillon	0	12,329	0	0	0	695	13,024
	Dorchester	0	0	345	0	0	8,536	8,881
	Edgefield	5	0	0	0	0	31	36
	Fairfield	1,403	0	0	0	0	1,394	2,797
	Florence	0	5,903	0	0	0	10,515	16,418
	Georgetown	283	88,878	3,386	0	0	8,149	100,696
	Greenville	642	0	188	0	0	26	856
	Greenwood	0	0	0	0	0	729	729
	Hampton	3,085	971	10,379	138	0	559	15,132
	Horry	10	17,401	0	0	0	2,331	19,742
	Jasper	0	0	3,784	0	0	0	3,784
	Kershaw	0	521	0	213	0	9,883	10,617
Lancaster	1,373	0	13	0	0	2,500	3,886	
Laurens	621	1,117	0	0	0	2,380	4,118	
Lee	0	0	0	0	0	154	154	
Marion	0	49,564	0	0	0	97	49,661	
Marlboro	0	128	7,541	361	0	349	8,379	
McCormick	0	0	0	0	0	4,245	4,245	
Newberry	425	0	0	0	0	1,086	1,511	
Oconee	0	0	0	0	0	32	32	
Orangeburg	0	0	2,941	715	0	1,970	5,626	

Report 2

U.S. Agricultural and NonAgricultural Landholdings (Acres) by Country of Foreign Investor
and by State and County as of December 31, 2015

State Name	County Name	Canada	Netherlands	Germany	United Kingdom	Portugal	All Others	Totals
South Carolina	Pickens	11	0	1,093	0	0	0	1,104
	Richland	0	0	1,653	748	0	327	2,728
	Spartanburg	128	461	647	0	0	496	1,732
	Sumter	0	1,158	1,426	0	0	349	2,933
	Union	599	0	0	0	0	0	599
	Williamsburg	0	59,035	9,630	224	0	0	68,889
	York	11	0	0	47	0	0	58
State Totals:		19,464	259,462	61,332	5,756	0	104,888	450,902

Report 2 U.S. Agricultural and NonAgricultural Landholdings (Acres) by Country of Foreign Investor and by State and County as of December 31, 2015

State Name	County Name	Canada	Netherlands	Germany	United Kingdom	Portugal	All Others	Totals
South Dakota	Aurora	160	0	0	0	0	0	160
	Beadle	0	0	636	0	0	320	956
	Brookings	838	930	160	0	0	500	2,428
	Brown	85	0	0	0	0	0	85
	Butte	0	0	0	0	0	12,330	12,330
	Clark	640	0	1,280	0	0	371	2,291
	Clay	0	0	400	0	0	9	409
	Codington	0	1,803	270	0	0	0	2,073
	Custer	0	0	0	0	0	35	35
	Davison	800	0	1,168	0	0	640	2,608
	Deuel	80	236	0	0	0	43	359
	Edmunds	0	0	0	0	0	320	320
	Grant	252	1,160	0	0	0	52	1,464
	Hamlin	56	40	320	0	0	240	656
	Hand	0	0	320	0	0	0	320
	Hughes	373	0	0	0	0	0	373
	Hutchinson	0	0	120	0	0	150	270
	Hyde	0	0	840	0	0	0	840
	Kingsbury	2,006	0	2,025	156	0	160	4,347
	Lake	0	0	0	107	0	0	107
	Lincoln	0	0	800	0	0	159	959
	Lyman	155	0	0	0	0	0	155
	McPherson	0	0	0	0	0	36,044	36,044
	Meade	6,954	0	0	0	0	783	7,737
	Miner	0	81	160	0	0	0	241
	Minnehaha	0	0	76	34	0	17,598	17,708
	Moody	0	42	840	0	0	80	962
Pennington	6,854	0	0	0	0	0	6,854	
Perkins	160	0	0	0	0	1,278	1,438	
Potter	717	0	0	0	0	0	717	
Roberts	163	0	0	131	0	0	294	
Sanborn	0	0	2,396	0	0	0	2,396	
Spink	800	0	3,005	0	0	0	3,805	
Turner	0	0	154	0	0	199	353	
Union	0	0	0	0	0	80	80	

**Report 2 U.S. Agricultural and NonAgricultural Landholdings (Acres) by Country of Foreign Investor
and by State and County as of December 31, 2015**

State Name	County Name	Canada	Netherlands	Germany	United Kingdom	Portugal	All Others	Totals
South Dakota	Walworth	713	0	0	0	0	0	713
	Ziebach	0	0	0	0	0	798	798
State Totals:		21,806	4,292	14,970	428	0	72,189	113,685

Report 2

U.S. Agricultural and NonAgricultural Landholdings (Acres) by Country of Foreign Investor
and by State and County as of December 31, 2015

State Name	County Name	Canada	Netherlands	Germany	United Kingdom	Portugal	All Others	Totals
Tennessee	Anderson	0	0	0	0	0	50	50
	Bedford	0	0	0	96	0	3,116	3,212
	Benton	0	0	0	0	0	465	465
	Bledsoe	100	526	0	0	0	20,872	21,498
	Blount	0	0	0	0	0	17	17
	Bradley	0	0	0	0	0	188	188
	Carroll	0	0	0	0	0	977	977
	Carter	0	0	0	0	0	99	99
	Cheatham	0	0	0	440	0	0	440
	Chester	0	7,336	0	0	0	0	7,336
	Claiborne	0	0	0	0	0	67	67
	Clay	0	347	0	0	0	0	347
	Cocke	0	650	0	0	0	488	1,138
	Coffee	0	0	0	0	0	371	371
	Cumberland	0	0	0	0	0	796	796
	Davidson	0	0	157	0	0	0	157
	De Kalb	0	0	133	157	0	83	373
	Decatur	0	0	0	0	0	6,944	6,944
	Dickson	903	0	0	0	0	1,700	2,603
	Dyer	1,048	0	0	0	0	25	1,073
	Fayette	0	772	0	0	0	0	772
	Fentress	3	0	0	0	0	0	3
	Franklin	0	0	75	0	0	775	850
	Gibson	0	0	71	0	0	111	182
	Giles	263	3,161	0	0	0	0	3,424
	Grainger	0	0	219	0	0	20	239
	Greene	0	0	30	0	0	0	30
	Hardeman	69	1,544	0	0	0	1,707	3,320
	Hardin	534	7,266	2,472	0	0	27,388	37,660
	Haywood	498	0	1,455	0	0	913	2,866
	Henderson	0	4,534	0	0	0	1,028	5,562
	Henry	0	0	638	511	0	7,269	8,418
	Hickman	0	12,867	0	0	0	93	12,960
	Houston	111	0	0	61	0	9,189	9,361
	Humphreys	300	0	3,915	0	0	0	4,215
	Jackson	0	238	0	0	0	334	572

Report 2

U.S. Agricultural and NonAgricultural Landholdings (Acres) by Country of Foreign Investor
and by State and County as of December 31, 2015

State Name	County Name	Canada	Netherlands	Germany	United Kingdom	Portugal	All Others	Totals
Tennessee	Jefferson	0	0	0	0	0	4,516	4,516
	Johnson	0	110	0	0	0	0	110
	Knox	80	0	0	0	0	941	1,021
	Lake	2,361	0	0	0	0	506	2,867
	Lawrence	0	17,843	0	0	0	569	18,412
	Lewis	0	12,720	0	0	0	190	12,910
	Lincoln	0	0	0	0	0	223	223
	Loudon	0	0	0	2	0	102	104
	Macon	0	0	0	141	0	412	553
	Madison	0	81	0	0	0	616	697
	Marshall	522	0	0	0	0	0	522
	Maury	0	0	0	682	0	4,841	5,523
	McMinn	0	0	0	0	0	165	165
	McNairy	0	7,374	143	0	0	8,239	15,756
	Monroe	1,225	0	0	0	0	0	1,225
	Montgomery	17	0	0	0	0	2,949	2,966
	Obion	0	0	0	0	0	288	288
	Overton	0	0	0	0	0	313	313
	Perry	0	0	0	0	0	470	470
	Pickett	0	0	0	13	1,516	0	1,529
	Putnam	0	13	0	0	0	0	13
	Rhea	0	0	0	0	0	1,111	1,111
	Robertson	40	0	0	0	0	0	40
	Rutherford	12	0	0	0	0	0	12
	Sequatchie	0	0	0	0	0	951	951
	Sevier	0	0	0	0	0	213	213
	Shelby	0	185	0	0	0	1,371	1,556
Smith	921	60	0	0	0	2,542	3,523	
Stewart	0	0	0	182	0	34,695	34,877	
Sullivan	0	0	0	0	0	109	109	
Tipton	0	0	0	0	0	683	683	
Union	513	0	162	0	105	780	780	
Van Buren	0	0	0	222	0	12	234	
Warren	0	0	0	0	0	238	238	
Washington	0	0	0	0	0	549	549	
Wayne	0	97,372	10	0	12,356	0	109,738	

Report 2

U.S. Agricultural and NonAgricultural Landholdings (Acres) by Country of Foreign Investor
and by State and County as of December 31, 2015

State Name	County Name	Canada	Netherlands	Germany	United Kingdom	Portugal	All Others	Totals
Tennessee	Weakley	0	0	0	1,338	0	6,646	7,984
	Williamson	195	0	99	0	0	372	666
	Wilson	0	0	0	0	0	92	92
State Totals:		9,715	174,999	9,592	5,348	0	172,469	372,123

Report 2

U.S. Agricultural and NonAgricultural Landholdings (Acres) by Country of Foreign Investor
and by State and County as of December 31, 2015

State Name	County Name	Canada	Netherlands	Germany	United Kingdom	Portugal	All Others	Totals
Texas	Anderson	866	1,098	0	12	0	2,295	4,271
	Angelina	7,188	0	0	0	0	0	7,188
	Atascosa	0	0	0	0	0	4,390	4,390
	Austin	0	63	0	0	0	82	145
	Bailey	0	0	0	0	0	600	600
	Bandera	0	0	2,450	0	0	1,888	4,338
	Bastrop	0	860	0	45	0	0	905
	Bee	0	0	0	0	0	189	189
	Bell	0	1,016	0	0	0	748	1,764
	Bexar	0	3,057	860	1,396	0	7,159	12,472
	Blanco	0	1,084	3,742	378	0	115	5,319
	Borden	0	0	0	0	0	20,328	20,328
	Bosque	0	0	22	0	0	3,859	3,881
	Bowie	1,968	2,370	103	0	0	13,138	17,579
	Brazoria	443	770	0	8,053	0	0	9,266
	Brazos	0	0	1,217	0	0	10,849	12,066
	Brewster	0	0	75	37	0	15,807	15,919
	Briscoe	0	0	0	0	46,016	5,609	51,625
	Brown	0	371	0	0	0	540	911
	Burleson	0	0	310	0	0	16,805	17,115
	Burnet	0	0	907	0	0	307	1,214
	Caldwell	85	0	0	0	0	9,926	10,011
	Calhoun	0	0	0	4,564	0	1,404	5,968
	Callahan	0	0	0	0	1,926	0	1,926
	Cameron	181	458	264	1,780	0	13,533	16,216
	Camp	0	0	0	0	0	176	176
	Carson	0	0	0	0	0	11,684	11,684
	Cass	40,824	0	0	0	0	1,046	41,870
	Castro	0	745	0	0	0	1,555	2,300
	Chambers	0	0	0	0	0	1,842	1,842
	Cherokee	58,052	0	0	0	0	445	58,497
	Cochran	0	0	0	149	0	0	149
	Coke	0	0	726	0	0	0	726
	Coleman	52	312	0	0	0	5,901	6,265
	Collin	242	231	150	578	0	5,468	6,669
	Colorado	0	377	104	732	0	615	1,828

Report 2

U.S. Agricultural and NonAgricultural Landholdings (Acres) by Country of Foreign Investor
and by State and County as of December 31, 2015

State Name	County Name	Canada	Netherlands	Germany	United Kingdom	Portugal	All Others	Totals
Texas	Comal	410	0	1,016	1,285	0	1,387	4,098
	Comanche	4,320	971	0	0	0	1,459	6,750
	Cooke	0	0	70	164	0	77	311
	Coryell	0	0	1,618	0	0	777	2,395
	Crane	0	0	0	1,692	0	133	1,825
	Crockett	0	0	0	172	14,510	3,815	18,497
	Culberson	16,884	0	0	0	0	76,194	93,078
	Dallam	1,594	783	1,431	316	0	8,173	12,297
	Dallas	2,201	1,039	2,355	189	0	1,528	7,312
	Dawson	0	0	0	0	0	48	48
	De Witt	0	0	0	0	0	1,403	1,403
	Deaf Smith	1,173	7,583	0	0	0	21,953	30,709
	Delta	0	188	5,535	68	0	166	5,957
	Denton	2,894	1,533	70	232	0	1,517	6,246
	Dimmit	0	40	0	0	0	3,050	3,090
	Donley	1,338	0	0	0	0	0	1,338
	Duval	0	0	0	0	0	13,682	13,682
	Eastland	0	160	0	110	0	0	270
	Ector	0	0	0	466	0	164	630
	Edwards	0	0	0	0	0	12,552	12,552
	El Paso	0	0	0	0	0	1,077	1,077
	Ellis	0	1,996	4,165	2,274	0	6,915	15,350
	Erath	883	738	0	0	0	7,665	9,285
	Falls	0	0	2,943	0	0	0	2,943
	Fannin	98	0	204	0	0	4,893	5,195
	Fayette	0	0	0	0	0	565	565
	Fisher	0	0	11,018	0	0	21	11,039
	Floyd	0	0	0	7,688	32,743	8,104	48,535
	Fort Bend	2,382	2,578	0	114	0	15,588	20,662
	Franklin	0	1,177	2,841	0	0	1,509	5,527
	Freestone	10	1,131	1,729	0	0	0	2,870
	Frio	0	905	0	2,171	0	1,361	4,437
	Gaines	980	0	0	4,703	0	1,848	7,531
	Galveston	859	474	0	595	0	80	2,008
	Gillespie	0	1,924	0	26	0	516	2,466
	Glasscock	0	0	19,887	0	0	14,859	34,746

Report 2

U.S. Agricultural and NonAgricultural Landholdings (Acres) by Country of Foreign Investor
and by State and County as of December 31, 2015

State Name	County Name	Canada	Netherlands	Germany	United Kingdom	Portugal	All Others	Totals
Texas	Goliad	0	0	0	0	0	755	755
	Gonzales	8,179	0	0	175	0	481	8,835
	Gray	0	122	1,110	0	0	3,515	4,747
	Grayson	0	0	0	869	0	6,388	7,257
	Gregg	0	0	1,148	2	0	0	1,150
	Grimes	0	353	85	0	0	0	438
	Guadalupe	0	0	20	0	0	51	71
	Hale	322	0	0	0	0	520	842
	Hall	0	0	0	0	0	1,541	1,541
	Hamilton	0	0	0	0	0	1,651	1,651
	Hansford	0	0	0	0	0	6,804	6,804
	Hardin	40,887	0	0	30	0	1,000	41,917
	Harris	3,126	1,767	0	979	0	4,192	10,064
	Harrison	5,779	1,427	311	60	0	0	7,577
	Hartley	3,131	960	480	0	0	21,773	26,344
	Hays	0	0	0	598	0	3,085	3,683
	Henderson	0	5,134	0	0	0	1,050	6,184
	Hidalgo	271	1,149	5,080	15,365	22,426	100,173	144,465
	Hill	522	1,287	0	0	0	1,459	3,268
	Hockley	0	357	0	0	0	0	357
	Hood	0	0	0	0	0	44	44
	Hopkins	0	7,464	516	0	130	2,135	10,245
	Houston	2,782	1,732	1,156	0	0	5,991	11,661
	Howard	0	0	5,042	0	0	0	5,042
	Hudspeth	0	0	0	0	0	15,115	15,115
	Hunt	0	2,163	948	0	0	6,705	9,816
	Jack	0	0	0	0	0	20,638	20,638
	Jackson	0	0	5,256	0	0	26,489	31,745
	Jasper	44,184	0	0	80	0	0	44,264
	Jeff Davis	0	0	0	0	0	53,909	53,909
	Jefferson	0	627	2,364	0	0	2,762	5,753
	Jim Hogg	0	0	0	0	0	1,541	1,541
	Jim Wells	724	0	0	0	0	0	724
	Johnson	0	0	23	0	0	716	739
	Karnes	0	0	0	0	0	132	132
	Kaufman	0	2,635	117	0	0	5,235	7,987

Report 2

U.S. Agricultural and NonAgricultural Landholdings (Acres) by Country of Foreign Investor
and by State and County as of December 31, 2015

State Name	County Name	Canada	Netherlands	Germany	United Kingdom	Portugal	All Others	Totals
Texas	Kendall	0	0	0	0	0	1,647	1,647
	Kent	0	0	0	1,920	0	0	1,920
	Kerr	0	0	0	0	0	2,170	2,170
	Kimble	0	0	0	72	0	612	684
	La Salle	0	0	0	0	0	3,148	3,148
	Lamar	1,370	1,403	3,407	0	0	10,463	16,643
	Lavaca	0	1,795	35	0	0	39	1,869
	Lee	0	195	0	0	0	1,133	1,328
	Leon	31	1,145	196	496	0	5,133	7,001
	Liberty	4,881	3,542	0	592	0	14,599	23,614
	Limestone	394	909	0	0	0	0	1,303
	Lipscomb	0	0	0	0	7,914	0	7,914
	Live Oak	160	0	0	267	0	0	427
	Llano	243	0	0	0	0	0	243
	Loving	0	0	0	0	0	0	0
	Lubbock	0	0	0	3,247	0	0	3,247
	Madison	0	0	0	0	0	764	764
	Marion	32,699	0	0	1,431	0	4,447	5,878
	Martin	458	0	0	0	0	1,840	34,539
	Mason	0	0	0	0	0	0	458
	Matagorda	4,426	0	0	80	0	11,996	11,996
	Maverick	0	0	0	0	0	7,179	11,685
	McCulloch	0	0	0	1,421	0	5,839	5,839
	McLennan	253	0	942	175	0	228	1,649
	McMullen	0	328	0	0	0	4,817	6,187
	Medina	0	0	57	0	0	0	328
	Menard	0	0	0	0	0	1,793	1,850
Midland	0	12	0	0	0	4,075	4,075	
Mitchell	0	0	451	0	0	0	12	
Montague	0	0	0	0	0	9,860	10,311	
Montgomery	47	916	0	0	0	1,050	1,050	
Moore	1,400	3,520	0	0	0	0	1,348	
Morris	182	156	0	243	0	385	4,920	
Nacogdoches	61,243	0	315	0	0	0	741	
Navarro	0	1,430	256	0	0	3,746	61,558	
Newton	175,910	0	6,416	0	0	0	5,432	
								182,326

Report 2

U.S. Agricultural and NonAgricultural Landholdings (Acres) by Country of Foreign Investor
and by State and County as of December 31, 2015

State Name	County Name	Canada	Netherlands	Germany	United Kingdom	Portugal	All Others	Totals
Texas	Nolan	0	0	21,426	0	0	24,535	45,961
	Nueces	141	39	0	141	0	21,286	21,607
	Ochiltree	660	0	0	0	0	13,103	13,763
	Oldham	2,159	0	0	0	0	34,471	36,630
	Orange	1,668	0	0	0	0	61	1,729
	Panola	65,443	0	0	0	0	5,368	70,811
	Parker	262	0	0	320	0	50	632
	Parmer	0	0	0	0	0	638	638
	Pecos	1,271	0	0	9,217	0	18,785	29,273
	Polk	27,317	150,132	75	28	0	0	177,551
	Potter	0	0	0	0	0	0	5,178
	Presidio	0	68,666	7,182	2,779	0	4,450	83,077
	Rains	0	0	0	0	0	231	231
	Red River	483	1,720	9,081	14,923	0	11,796	38,003
	Reeves	4,928	0	0	20,658	0	33,695	59,281
	Refugio	0	0	0	0	0	555	555
	Roberts	0	0	0	0	0	10	10
	Robertson	12,278	1,002	14,297	0	0	8,452	36,029
	Rockwall	15	1,244	0	0	0	1,495	2,754
	Runnels	0	0	0	0	0	230	230
	Rusk	6,270	0	0	0	0	0	6,270
	Sabine	4,543	0	0	0	0	0	4,543
	San Augustine	16,850	0	0	0	0	0	16,850
	San Patricio	2,880	0	32,949	150	0	2,508	38,487
	San Saba	0	0	2,051	73	0	844	2,968
	Schleicher	0	0	0	338	0	0	3,661
	Scurry	0	0	16,436	74	0	7,991	24,501
	Shackelford	0	0	0	0	36,349	0	36,349
	Shelby	40,213	0	0	0	0	46	40,259
	Sherman	4,200	0	0	0	0	9,037	13,237
	Smith	0	2,071	0	187	0	41	2,299
	Somervell	0	0	0	0	0	1,069	1,069
Starr	0	1,694	0	0	7,055	16,586	25,335	
Sterling	0	0	29,298	0	0	19,084	48,382	
Stonewall	0	0	0	0	0	4,846	4,846	
Tarrant	3,593	912	454	477	0	5,632	11,068	

Report 2

U.S. Agricultural and NonAgricultural Landholdings (Acres) by Country of Foreign Investor
and by State and County as of December 31, 2015

State Name	County Name	Canada	Netherlands	Germany	United Kingdom	Portugal	All Others	Totals
Texas	Taylor	0	0	0	0	0	140	140
	Terrell	6,403	0	0	1,750	0	0	8,153
	Throckmorton	0	0	0	0	6,870	0	6,870
	Titus	0	646	0	0	0	15	661
	Tom Green	152	0	0	0	4,118	0	4,270
	Travis	1,489	215	0	0	0	2,841	4,545
	Trinity	0	21,905	0	0	0	27,890	49,795
	Tyler	141,213	42,320	0	0	0	0	183,533
	Upshur	1,423	295	0	0	0	0	1,718
	Upton	0	0	0	603	0	0	603
	Uvalde	0	0	334	187	0	4,387	4,908
	Val Verde	0	0	0	10	0	10,622	10,632
	Van Zandt	104	0	0	0	0	2,247	2,351
	Victoria	5,322	0	1	0	0	58	5,381
	Waller	59	50	0	9	0	6,282	6,400
	Ward	0	0	0	1,260	0	0	1,260
	Washington	0	389	0	0	0	756	1,145
	Webb	0	0	0	0	0	17,158	17,158
	Wharton	0	0	0	212	0	6,829	7,041
	Willacy	0	0	36,804	0	0	1,903	38,707
	Williamson	0	134	1,077	0	0	2,145	3,356
	Wilson	0	0	607	295	0	1,860	2,762
	Wise	0	0	1,154	0	0	0	1,154
	Wood	0	4,711	0	97	0	63	4,871
	Yoakum	0	0	0	5,984	0	0	5,984
	Zapata	0	0	0	0	0	6,181	6,181
	Zavala	0	0	0	158	0	83,293	83,451
State Totals:		890,869	376,705	274,769	128,021	183,380	1,191,098	3,044,842

Report 2

U.S. Agricultural and NonAgricultural Landholdings (Acres) by Country of Foreign Investor
and by State and County as of December 31, 2015

State Name	County Name	Canada	Netherlands	Germany	United Kingdom	Portugal	All Others	Totals
Utah	Beaver	0	0	0	0	0	28,039	28,039
	Davis	0	0	2	0	0	0	2
	Duchesne	489	0	0	0	0	0	489
	Garfield	0	0	303	0	0	0	303
	Iron	0	0	0	0	0	9,343	9,343
	Kane	0	1,280	0	0	0	0	1,280
	Millard	0	0	0	0	0	7,779	7,779
	Salt Lake	0	83	0	31,192	0	578	31,853
	San Juan	0	0	0	0	0	320	320
	Sanpete	1,600	0	0	0	0	0	1,600
	Summit	0	8,620	0	0	0	0	8,620
	Tooele	0	0	0	1,652	0	4,425	6,077
	Uintah	0	0	0	0	0	8,381	8,381
	Wasatch	0	9,800	0	0	0	0	9,800
	State Totals:		2,089	19,783	305	32,844	0	58,865

Report 2

U.S. Agricultural and NonAgricultural Landholdings (Acres) by Country of Foreign Investor
and by State and County as of December 31, 2015

State Name	County Name	Canada	Netherlands	Germany	United Kingdom	Portugal	All Others	Totals	
Vermont	Addison	202	1,802	160	154	0	2,938	5,256	
	Bennington	488	0	0	525	0	0	1,013	
	Caledonia	3,530	0	0	1,237	0	1,177	5,944	
	Chittenden	417	159	15	0	0	39	630	
	Essex	3,337	0	1,270	0	0	283	4,890	
	Franklin	12,143	607	730	302	0	1,257	15,039	
	Grand Isle	1,687	0	0	0	0	60	1,747	
	Lamoille	2,025	0	0	1,734	0	6,755	10,514	
	Orange	359	0	0	1,311	0	710	2,380	
	Orleans	6,757	1,141	422	1,162	0	4,244	13,726	
	Rutland	0	166	0	2,275	0	3,656	6,097	
	Washington	1,498	0	82	648	0	1,026	3,254	
	Windham	1,825	0	0	5,027	0	1,700	8,552	
	Windsor	0	313	523	352	0	3,400	4,588	
	State Totals:		34,268	4,188	3,202	14,727	0	27,245	83,630

Report 2 U.S. Agricultural and NonAgricultural Landholdings (Acres) by Country of Foreign Investor and by State and County as of December 31, 2015

State Name	County Name	Canada	Netherlands	Germany	United Kingdom	Portugal	All Others	Totals
Virginia	Accomack	0	343	0	0	0	22	365
	Albemarle	151	0	1,664	402	0	4,454	6,671
	Amelia	0	0	0	2,101	0	0	2,101
	Amherst	0	0	0	0	0	456	456
	Augusta	0	0	0	0	0	469	469
	Bedford	115	136	168	0	0	0	419
	Botetourt	700	0	91	515	0	4,807	6,113
	Brunswick	0	18,497	0	0	0	0	18,497
	Buchanan	0	0	112	0	0	0	112
	Buckingham	38	0	0	630	0	0	668
	Campbell	0	0	0	0	0	92	92
	Caroline	0	0	0	0	0	252	252
	Carroll	0	0	0	0	411	72	483
	Charles City	0	0	0	404	0	0	5,746
	Charlotte	0	0	0	2,900	0	373	3,273
	Chesapeake	0	0	0	52	0	1,872	1,924
	Clarke	0	0	0	69	0	249	3,042
	Culpeper	27	8	2,724	0	0	2,664	9,523
	Cumberland	0	0	6,824	919	0	200	2,627
	Essex	0	0	1,508	1,814	0	2,195	5,127
	Fairfax	0	823	0	0	0	382	1,205
	Fauquier	53	2,511	452	1,641	0	4,246	8,903
	Fluvanna	0	0	962	0	0	248	1,210
	Frederick	955	0	58	7	0	1,101	2,121
	Giles	0	0	0	0	0	329	329
	Gloucester	0	0	779	0	0	290	1,069
	Goochland	0	222	0	0	0	0	222
	Grayson	66	0	0	0	0	323	389
	Greene	0	0	0	371	0	0	371
	Greensville	0	128	0	0	0	1,008	1,136
	Hanover	0	0	0	243	0	125	368
	Isle of Wight	0	0	0	0	0	2,089	2,606
King and Queen	0	0	517	0	0	928	4,772	
King George	0	0	0	3,844	0	573	573	
King William	585	0	0	4,723	0	1,696	7,004	

Report 2 U.S. Agricultural and NonAgricultural Landholdings (Acres) by Country of Foreign Investor and by State and County as of December 31, 2015

State Name	County Name	Canada	Netherlands	Germany	United Kingdom	Portugal	All Others	Totals
Virginia	Lancaster	0	108	226	240	0	0	574
	Lee	0	0	16	0	0	105	121
	Loudoun	232	3,055	727	0	0	9,170	13,184
	Louisa	0	0	245	0	0	518	763
	Lunenburg	0	0	0	3,281	0	124	3,405
	Lynchburg	0	265	0	0	0	0	265
	Madison	0	0	0	816	0	2,071	2,887
	Mathews	0	0	273	595	0	0	868
	Mecklenburg	0	19	322	0	0	70	411
	Middlesex	0	0	17	897	0	0	914
	Montgomery	469	154	217	0	0	97	937
	Nelson	0	1,214	0	0	0	1,469	2,683
	New Kent	0	0	0	0	0	278	278
	Northumberland	0	0	239	747	0	89	1,075
	Nottoway	0	0	0	0	0	1,109	1,109
	Orange	159	171	2,339	635	0	1,060	4,364
	Patrick	0	0	0	0	0	11,457	11,457
	Prince George	0	0	0	0	0	16,984	16,984
	Prince William	0	0	0	0	0	139	139
	Pulaski	26	0	0	0	0	292	318
	Rappahannock	1	2	722	399	0	545	1,669
	Richmond	0	0	0	1,442	0	49	1,491
	Roanoke	0	86	0	0	0	57	143
	Rockbridge	0	0	491	122	0	293	906
	Rockingham	0	0	0	0	20	122	142
	Scott	0	0	0	0	0	379	379
	Shenandoah	180	0	0	316	0	66	562
	Smyth	0	0	0	0	0	83	83
Southampton	0	0	0	238	0	7,090	7,328	
Spotsylvania	150	0	0	3,752	0	670	4,572	
Stafford	0	0	0	0	0	919	919	
Suffolk	0	1,360	0	242	0	72	1,674	
Surry	0	0	0	0	0	8,765	8,765	
Sussex	0	0	0	0	0	8,913	8,913	
Tazewell	0	0	76	2,560	0	0	2,636	

**Report 2 U.S. Agricultural and NonAgricultural Landholdings (Acres) by Country of Foreign Investor
and by State and County as of December 31, 2015**

State Name	County Name	Canada	Netherlands	Germany	United Kingdom	Portugal	All Others	Totals
Virginia	Virginia Beach	0	0	0	54	0	0	54
	Warren	0	0	155	0	0	29	184
	Wise	0	0	1,005	0	0	0	1,005
	Wythe	0	0	0	0	0	236	236
State Totals:		3,907	29,102	29,389	36,970	431	104,835	204,634

Report 2

U.S. Agricultural and NonAgricultural Landholdings (Acres) by Country of Foreign Investor
and by State and County as of December 31, 2015

State Name	County Name	Canada	Netherlands	Germany	United Kingdom	Portugal	All Others	Totals
Washington	Adams	2,037	0	0	0	7,837	551	10,425
	Benton	130	0	200	0	0	18,329	18,659
	Chelan	851	0	0	0	0	777	1,628
	Clallam	33	0	0	0	0	710	743
	Clark	121	163	0	0	0	608	892
	Columbia	68,317	0	0	57,850	0	0	126,167
	Cowlitz	425	0	0	0	0	635	1,060
	Douglas	20	0	0	0	0	5,670	5,690
	Ferry	1,376	0	15	2,462	0	0	3,853
	Franklin	242	0	0	0	0	296	538
	Garfield	90,238	0	0	89,364	0	0	179,602
	Grant	5,082	236	240	160	0	1,460	7,178
	Grays Harbor	30,471	559	640	0	0	3,646	35,316
	Island	215	0	20	0	0	0	235
	Jefferson	58	0	173	0	0	4,630	4,861
	King	99,379	45,438	2	0	0	31,663	176,482
	Kitsap	44	0	0	0	0	0	44
	Kittitas	11,223	0	0	0	0	40,587	57,292
	Klickitat	56,204	2,892	10	37	5,482	44,266	141,617
	Lewis	6,513	11,271	1,806	12,777	38,208	8,784	41,151
	Lincoln	652	0	80	0	0	0	732
	Okanogan	14,307	0	2,326	48,918	0	818	66,369
	Pacific	62,741	14,109	631	0	0	0	77,481
	Pend Oreille	21	0	0	0	0	246	267
	Pierce	133,511	52,134	1,793	0	0	0	187,438
	San Juan	33	0	114	0	0	0	147
	Skagit	3,055	630	20,021	23	0	1,817	25,546
	Snohomish	7,592	0	1,862	0	0	6,610	16,064
	Spokane	635	0	0	2,397	0	747	3,779
	Stevens	1,417	0	0	0	0	11,421	12,838
	Thurston	278	1,956	2,900	0	0	2,536	7,670
	Wahkiakum	65,253	0	0	0	0	78	65,331
Walla Walla	5,392	0	0	0	0	11,520	16,912	
Whatcom	12,331	283	25,520	5,664	0	7,970	51,768	
Whitman	228	0	0	0	0	0	228	
Yakima	8,781	0	2,905	0	51,779	12,065	75,530	
State Totals:		689,205	129,671	61,258	219,652	103,306	218,440	1,421,533

Report 2

U.S. Agricultural and NonAgricultural Landholdings (Acres) by Country of Foreign Investor
and by State and County as of December 31, 2015

State Name	County Name	Canada	Netherlands	Germany	United Kingdom	Portugal	All Others	Totals
West Virginia	Barbour	0	0	0	0	0	67	67
	Boone	0	0	10	0	0	0	10
	Braxton	0	0	54	0	0	0	54
	Doddridge	0	0	0	0	0	140	140
	Fayette	0	0	285	0	0	84	369
	Gilmer	35	0	0	1,585	0	0	1,620
	Grant	0	17,458	646	0	0	5,310	23,414
	Hampshire	0	0	0	0	0	705	705
	Harrison	16	0	0	0	0	0	16
	Jefferson	174	0	0	1,719	0	332	2,225
	Kanawha	1,680	0	0	3,413	0	0	5,093
	Lewis	0	0	0	68	0	0	68
	Marshall	0	0	127	166	0	0	293
	McDowell	0	0	1,684	0	0	15,102	16,786
	Mineral	0	0	0	1,101	0	171	1,272
	Monroe	0	0	145	0	0	0	145
	Pendleton	0	0	0	0	0	150	150
	Pocahontas	10,540	0	0	500	0	25	11,065
	Preston	0	0	0	0	0	116	116
	Putnam	0	0	0	0	0	306	306
	Raleigh	8,530	0	0	5,880	0	0	14,410
	Randolph	0	0	0	272	0	4,775	5,047
	Roane	0	0	0	105	0	0	105
	Summers	0	0	0	225	0	0	225
	Upshur	0	0	0	247	0	166	413
	Webster	0	6,716	0	0	0	86	6,802
	Wetzel	0	0	0	61	0	0	61
Wood	0	754	0	0	0	30	784	
Wyoming	0	0	0	875	0	0	875	
State Totals:		20,975	24,928	10,239	8,929	0	27,565	92,636

Report 2

U.S. Agricultural and NonAgricultural Landholdings (Acres) by Country of Foreign Investor
and by State and County as of December 31, 2015

State Name	County Name	Canada	Netherlands	Germany	United Kingdom	Portugal	All Others	Totals
Wisconsin	Adams	3,497	0	0	0	0	0	3,497
	Ashland	0	0	0	0	0	4,489	4,489
	Barron	1,077	0	58	0	0	320	1,455
	Bayfield	0	0	560	0	0	80	640
	Brown	0	40	0	101	0	0	141
	Calumet	113	0	0	0	0	0	113
	Clark	472	707	0	0	0	404	1,583
	Columbia	0	0	0	0	0	80	80
	Crawford	59	0	0	80	0	141	280
	Dane	0	0	74	0	0	567	641
	Dodge	0	65	0	0	0	335	400
	Douglas	0	0	0	0	0	80	80
	Dunn	0	0	160	0	0	0	160
	Florence	0	0	0	0	0	120,087	120,087
	Fond Du Lac	0	855	0	106	0	1,238	2,199
	Forest	4,054	0	0	0	0	18,084	22,138
	Grant	0	0	1,604	0	0	0	1,604
	Green	384	0	102	0	0	160	646
	Green Lake	0	630	0	0	0	200	830
	Iowa	0	27	185	61	0	0	273
	Iron	0	0	0	0	0	13,773	13,773
	Jackson	302	0	0	0	0	331	633
	Jefferson	0	327	0	0	0	0	327
	Juneau	3,755	0	50	0	0	0	3,805
	Kenosha	0	0	0	0	0	110	110
	Kewaunee	1,922	0	0	0	0	0	1,922
	Lafayette	0	1,706	2,989	0	0	0	16,278
	Langlade	1,172	0	0	0	0	11,583	16,278
	Lincoln	0	0	0	0	0	6,998	8,170
	Manitowoc	8,791	139	73	0	0	4,059	4,059
	Marathon	0	233	0	0	0	0	9,003
	Marquette	0	0	0	0	0	1,603	1,836
Marquette	0	0	80	0	0	73,326	73,326	
Milwaukee	0	19	82	0	0	0	80	
Monroe	0	0	0	0	0	28	129	
Oconto	220	0	0	0	0	1,574	1,574	
						80	300	

Report 2

U.S. Agricultural and NonAgricultural Landholdings (Acres) by Country of Foreign Investor
and by State and County as of December 31, 2015

State Name	County Name	Canada	Netherlands	Germany	United Kingdom	Portugal	All Others	Totals
Wisconsin	Oneida	0	0	0	0	0	3,792	3,792
	Outagamie	0	0	0	56	0	0	56
	Pierce	0	0	0	0	0	264	264
	Polk	0	0	0	120	0	0	120
	Portage	0	50	0	0	0	2,747	2,797
	Price	0	0	397	0	0	919	1,316
	Richland	0	40	280	0	0	100	420
	Rock	0	0	1,692	0	0	289	1,981
	Rusk	53	0	0	1,819	0	8,422	10,294
	Sauk	0	40	483	594	0	805	1,922
	Sawyer	0	0	0	0	0	28,741	28,741
	Shawano	0	138	0	18	0	80	236
	Sheboygan	0	67	0	0	0	80	147
	St. Croix	40	0	0	0	0	187	227
	Taylor	0	0	0	0	0	400	400
	Trempealeau	179	0	0	0	0	170	349
	Vilas	0	0	223	0	0	821	1,044
	Walworth	543	0	2,238	446	0	611	3,838
	Washburn	0	0	0	140	0	0	140
	Waukesha	0	0	9	0	0	194	203
Waupaca	40	0	0	0	0	0	40	
Waushara	14,608	0	0	0	0	0	14,608	
Winnebago	0	0	0	114	0	27	141	
Wood	1,237	40	0	0	0	607	1,884	
State Totals:		42,518	5,123	11,339	3,655	11,583	297,403	371,621

Report 2

U.S. Agricultural and NonAgricultural Landholdings (Acres) by Country of Foreign Investor
and by State and County as of December 31, 2015

State Name	County Name	Canada	Netherlands	Germany	United Kingdom	Portugal	All Others	Totals
Wyoming	Albany	637	0	0	0	0	34,533	35,170
	Big Horn	376	719	0	411	0	656	2,162
	Campbell	0	6,370	0	56,415	0	0	62,785
	Carbon	0	0	5,560	0	46,401	3,280	55,241
	Converse	0	0	0	7,307	0	13,182	20,489
	Crook	0	0	0	1,905	0	26,451	28,356
	Fremont	1,430	0	712	0	0	0	2,142
	Goshen	1,600	0	0	0	0	232	1,832
	Hot Springs	0	0	10,224	0	0	0	10,224
	Laramie	0	0	0	0	0	4,368	4,368
	Lincoln	301	0	0	0	0	0	301
	Natrona	0	0	0	3,035	0	0	3,035
	Niobrara	0	0	0	0	0	388	388
	Park	38	120	0	46	0	80	284
	Platte	0	0	0	35	0	25,016	25,051
	Sheridan	0	1,066	21,026	18,038	0	0	40,130
	Sublette	0	0	7,380	0	0	11,068	18,448
	Sweetwater	0	0	0	0	0	1,145	1,145
	Teton	0	1,099	0	0	0	0	1,099
	Uinta	0	0	0	0	0	1,541	1,541
State Totals:		4,382	9,374	44,902	87,192	46,401	121,940	314,191
Grand Totals:		6,873,356	4,854,593	1,853,374	1,700,072	1,341,726	10,832,541	27,455,663

Report 3

U.S. Landholdings by Foreign Investors by Type of Land Use
and by State and County as of December 31, 2015

State Name	County Name	Number of Parcels	Acres in Cropland	Acres in Pasture	Acres in Forest	Acres in Other Ag	Acres in Non Ag	Total Acres
Alabama	Autauga	4	0	0	61,940	359	1,086	63,385
	Baldwin	6	0	0	107,299	16	1,251	108,565
	Barbour	5	0	0	5,569	0	162	5,731
	Bibb	3	0	0	39,114	0	482	39,597
	Bullock	14	364	0	35,702	3	237	36,306
	Butler	23	69	0	144,875	0	5,078	150,022
	Calhoun	3	0	0	3,640	0	59	3,699
	Chambers	2	0	0	449	0	0	449
	Cherokee	3	0	0	8,069	0	0	8,069
	Chilton	3	0	0	28,060	0	556	28,616
	Choctaw	19	0	0	8,056	0	123	8,179
	Clarke	20	0	0	12,666	57	107	12,830
	Clay	3	0	0	5,395	0	111	5,506
	Cleburne	4	0	0	8,834	0	8	8,842
	Colbert	5	40	257	12,490	0	154	12,941
	Conecuh	11	0	0	97,210	0	579	97,789
	Coosa	5	0	0	29,319	0	518	29,837
	Covington	4	0	0	41,712	0	783	42,495
	Grenshaw	12	280	314	64,583	0	1,091	66,268
	Cullman	1	0	0	244	0	0	244
	Dale	2	745	0	6	5	26	782
	Dallas	20	0	0	37,116	7	1,494	38,617
	De Kalb	1	0	0	323	0	0	323
	Elmore	3	0	0	5,886	0	143	6,029
	Escambia	6	18	0	38,793	0	773	39,584
	Etowah	1	0	0	1,487	0	0	1,487
	Fayette	2	0	0	11,135	0	0	11,135
	Franklin	3	0	0	48,878	0	0	48,878
	Geneva	2	3	0	3,068	0	67	3,138
	Greene	5	300	49	4,181	210	264	5,004
	Hale	16	0	0	19,932	6	256	20,194
	Henry	22	192	59	2,513	513	14	3,291
	Houston	1	0	0	968	0	69	1,037
	Jackson	7	0	0	30,813	0	0	30,813
	Lamar	8	0	0	4,463	45	23	4,531
	Lauderdale	3	0	0	1,963	0	0	1,963

Report 3

U.S. Landholdings by Foreign Investors by Type of Land Use
and by State and County as of December 31, 2015

State Name	County Name	Number of Parcels	Acres in Cropland	Acres in Pasture	Acres in Forest	Acres in Other Ag	Acres in Non Ag	Total Acres	
Alabama	Lawrence	2	0	0	5,865	0	0	5,865	
	Lee	2	0	0	811	0	3	814	
	Limestone	5	216	49	152	498	1	916	
	Lowndes	7	0	700	69,262	0	654	70,616	
	Macon	20	986	0	7,963	138	69	9,156	
	Madison	4	0	0	4,824	0	0	4,824	
	Marengo	69	0	0	25,658	456	340	26,454	
	Marion	5	0	0	80,174	0	110	80,284	
	Marshall	2	0	0	510	0	0	510	
	Mobile	3	0	0	19,614	0	1,373	20,987	
	Monroe	32	0	0	129,866	259	970	131,095	
	Montgomery	2	0	0	4,896	0	123	5,019	
	Morgan	2	39	39	0	340	0	418	
	Perry	28	1,200	0	41,465	0	318	42,983	
	Pickens	1	0	0	352	0	0	352	
	Pike	9	0	550	23,632	0	213	24,394	
	Randolph	8	0	0	16,755	0	90	16,845	
	Russell	3	550	0	324	0	203	1,077	
	Shelby	5	160	60	655	240	1,131	2,246	
	St. Clair	10	642	0	2,752	336	611	4,341	
	Sumter	19	0	0	6,344	0	246	6,590	
	Talladega	11	0	860	5,344	620	2,798	9,622	
	Tallapoosa	4	0	0	15,877	0	18	15,895	
	Tuscaloosa	2	0	0	200	46	0	246	
	Walker	3	0	0	6,435	0	0	6,435	
	Washington	3	0	0	73,107	0	1,605	74,712	
	Wilcox	67	0	232	33,778	150	487	34,647	
	Winston	3	0	0	34,382	0	0	34,382	
	State Totals:		583	5,804	3,169	1,537,747	4,304	26,877	1,577,901

Report 3

U.S. Landholdings by Foreign Investors by Type of Land Use
and by State and County as of December 31, 2015

State Name	County Name	Number of Parcels	Acres in Cropland	Acres in Pasture	Acres in Forest	Acres in Other Ag	Acres in Non Ag	Total Acres
Alaska	Aleutians West	11	0	270,111	0	20	0	270,131
	Matanuska-Susitna	4	0	54	98	42	76	270
State Totals:		15	0	270,165	98	62	76	270,401

Report 3

U.S. Landholdings by Foreign Investors by Type of Land Use
and by State and County as of December 31, 2015

State Name	County Name	Number of Parcels	Acres in Cropland	Acres in Pasture	Acres in Forest	Acres in Other Ag	Acres in Non Ag	Total Acres	
Arizona	Cochise	10	873	7,851	0	117	452	9,293	
	Coconino	5	0	23,739	0	45,647	0	69,386	
	Gila	27	0	6,314	13	308	0	6,635	
	Graham	11	1,089	162	0	56	79	1,386	
	Maricopa	113	58,669	8,612	0	16,568	25,417	109,266	
	Navajo	2	0	1,920	0	0	0	1,920	
	Pima	17	764	28,121	0	43	350	29,278	
	Pinal	81	19,212	28,901	441	5,740	6,044	60,338	
	Santa Cruz	8	0	2,752	0	954	1,100	4,806	
	Yavapai	7	720	20,839	0	148	160	21,867	
	Yuma	16	5,254	0	0	128	39	5,421	
	State Totals:		297	86,581	129,211	454	69,709	33,641	319,596

Report 3

U.S. Landholdings by Foreign Investors by Type of Land Use
and by State and County as of December 31, 2015

State Name	County Name	Number of Parcels	Acres in Cropland	Acres in Pasture	Acres in Forest	Acres in Other Ag	Acres in Non Ag	Total Acres
Arkansas	Arkansas	1	567	0	0	0	59	626
	Ashley	16	9,300	2	11,620	325	202	21,449
	Baxter	1	0	48	60	0	0	108
	Benton	40	2,852	4,093	2	1,348	65	8,360
	Boone	5	0	485	653	56	0	1,194
	Bradley	4	0	0	34,290	0	12	34,302
	Calhoun	3	0	0	4,010	0	1	4,011
	Chicot	68	55,551	448	661	1,862	2,686	61,209
	Clark	7	0	0	95,474	0	61	95,535
	Clay	2	1,432	0	0	46	2	1,480
	Cleveland	1	0	0	4,917	0	112	5,029
	Conway	1	800	40	313	0	185	1,338
	Craighead	6	2,591	0	0	137	75	2,803
	Crittenden	9	8,197	0	62	60	1,269	9,588
	Gross	11	7,385	0	49	648	1,263	9,346
	Dallas	5	0	0	113,813	0	2,348	116,161
	Desha	7	6,664	0	290	111	221	7,286
	Drew	12	6,022	15	7,542	348	420	14,347
	Franklin	1	0	250	0	86	0	336
	Garland	1	0	0	5,547	0	0	5,547
	Grant	3	0	0	94,660	0	2,570	97,230
	Hempstead	5	0	0	35,648	0	1	35,649
	Hot Spring	3	0	0	37,653	0	723	38,376
	Independence	2	0	20	20	0	0	40
	Izard	6	0	486	619	0	4	1,109
	Jackson	8	4,602	58	23	0	190	4,874
	Jefferson	34	21,605	109	1,144	268	2,514	25,640
	Johnson	2	40	43	15	0	0	98
	Lafayette	5	358	2,175	83	12	43	2,671
	Lee	3	6,330	0	198	0	499	7,027
	Lincoln	8	1,980	0	588	61	121	2,750
	Little River	10	6,070	120	2,354	0	923	9,467
	Logan	4	0	241	53	0	0	294
	Lonoke	21	11,453	0	519	236	677	12,884
	Madison	2	0	130	80	0	20	230
	Miller	19	32,332	472	12,655	91	3,866	49,416

Report 3

U.S. Landholdings by Foreign Investors by Type of Land Use
and by State and County as of December 31, 2015

State Name	County Name	Number of Parcels	Acres in Cropland	Acres in Pasture	Acres in Forest	Acres in Other Ag	Acres in Non Ag	Total Acres	
Arkansas	Mississippi	4	2,390	0	0	0	0	2,390	
	Monroe	7	6,322	0	506	201	25	7,055	
	Nevada	4	0	0	56,495	0	4	56,499	
	Ouachita	3	0	0	5,916	0	190	6,106	
	Phillips	1	34	0	0	0	0	34	
	Pike	2	0	0	34,529	0	0	34,529	
	Poinsett	9	4,357	22	0	125	903	5,407	
	Polk	5	27	10	709	3	149	898	
	Pope	1	0	0	116	0	0	116	
	Prairie	7	6,753	0	40	333	633	7,759	
	Pulaski	5	5,083	100	17	0	492	5,692	
	Saline	2	0	0	30,201	0	771	30,972	
	Searcy	71	1,034	6,481	2,676	7,680	18	17,889	
	Sevier	2	0	22	8	6	4	40	
	Sharp	1	0	20	18	4	0	42	
	St. Francis	9	8,777	3	169	75	264	9,288	
	Union	1	0	0	763	0	0	763	
	Washington	3	0	37	80	5	0	122	
	White	4	8,084	0	0	167	96	8,347	
	Woodruff	16	6,346	36	310	114	253	7,060	
	Yell	1	1,050	0	186	0	0	1,236	
	State Totals:		494	236,389	15,966	598,356	14,409	24,935	890,055

Report 3

U.S. Landholdings by Foreign Investors by Type of Land Use
and by State and County as of December 31, 2015

State Name	County Name	Number of Parcels	Acres in Cropland	Acres in Pasture	Acres in Forest	Acres in Other Ag	Acres in Non Ag	Total Acres
California	Alameda	13	993	1,313	0	1,592	105	4,003
	Amador	2	178	0	0	271	6	455
	Butte	15	3,335	0	97,718	536	0	101,589
	Calaveras	1	0	0	0	80	0	80
	Colusa	21	4,481	0	0	74	37	4,592
	Contra Costa	22	3,554	8,323	0	0	859	12,736
	Del Norte	1	0	0	1,610	0	22	1,632
	El Dorado	5	1,465	56	0	146	297	1,964
	Fresno	129	27,425	19,524	100	3,949	538	51,536
	Glenn	28	8,706	1,809	0	1,240	520	12,275
	Humboldt	1	0	0	5,003	0	3	5,006
	Imperial	7	37,974	0	0	633	7	38,614
	Kern	303	68,107	54,059	0	14,148	3,968	140,281
	Kings	20	2,102	2,272	0	15	1,588	5,977
	Lake	2	13	0	0	512	0	525
	Los Angeles	24	1,373	2,499	3	350	365	4,590
	Madera	119	30,475	5,298	413	7,818	1,810	45,814
	Marin	1	0	95	0	0	95	190
	Mendocino	32	254	6,894	6,143	28,486	2,643	44,420
	Merced	30	8,130	398	0	1,074	614	10,216
	Modoc	8	3,299	1,195	1,226	320	0	6,040
	Mono	4	520	300	11	30	0	861
	Monterey	28	8,489	3,662	0	2,098	1,288	15,538
	Napa	89	2,643	9,166	1,057	5,722	9,362	27,950
	Nevada	2	0	0	750	0	0	750
	Orange	10	606	4,638	36	316	420	6,016
	Placer	22	4,704	1,003	9	910	172	6,798
	Plumas	20	1,280	1,519	10,762	1,898	9	15,468
	Riverside	82	13,627	1,045	0	2,169	77,348	94,190
	Sacramento	34	7,779	3,253	0	903	854	12,789
	San Benito	11	3,109	18,210	0	106	4	21,429
	San Bernardino	28	2,187	1,109	0	1,800	2,113	7,209
	San Diego	29	746	25,491	0	1,633	330	28,200
	San Joaquin	45	20,558	1,330	0	618	1,186	23,692
	San Luis Obispo	37	11,218	29,864	635	1,424	639	43,780
	San Mateo	1	176	0	0	686	0	862

Report 3

U.S. Landholdings by Foreign Investors by Type of Land Use
and by State and County as of December 31, 2015

State Name	County Name	Number of Parcels	Acres in Cropland	Acres in Pasture	Acres in Forest	Acres in Other Ag	Acres in Non Ag	Total Acres	
California	Santa Barbara	26	4,043	52,399	140	3,337	2,508	62,427	
	Santa Clara	16	1,046	14,616	0	2,389	79	18,130	
	Santa Cruz	1	200	0	0	0	0	200	
	Shasta	15	1,104	6,566	13,227	0	10	20,907	
	Sierra	2	0	240	0	7,600	0	7,840	
	Siskiyou	6	334	200	18,914	1,980	7	21,435	
	Solano	39	5,578	16,323	0	359	250	22,510	
	Sonoma	60	3,154	6,541	500	3,855	963	15,013	
	Stanislaus	24	4,342	9	0	981	45	5,377	
	Sutter	38	13,012	13	0	662	782	14,469	
	Tehama	24	3,935	11,646	110,026	2,387	87	128,081	
	Trinity	3	0	0	279	0	1	280	
	Tulare	112	20,825	1,755	0	3,995	502	27,077	
	Tuolumne	4	545	128	0	0	2,079	2,752	
	Ventura	26	4,322	100	2,369	3,201	1,918	11,910	
	Yolo	25	15,538	1,002	0	5,621	813	22,974	
	Yuba	27	6,706	2,616	0	971	152	10,445	
	State Totals:		1,674	364,190	318,479	270,931	118,896	117,397	1,189,894

Report 3

U.S. Landholdings by Foreign Investors by Type of Land Use
and by State and County as of December 31, 2015

State Name	County Name	Number of Parcels	Acres in Cropland	Acres in Pasture	Acres in Forest	Acres in Other Ag	Acres in Non Ag	Total Acres
Colorado	Adams	10	9,385	335	0	2,045	745	12,510
	Alamosa	2	0	24,982	0	160	0	25,142
	Arapahoe	7	24,266	5,433	0	22	0	29,721
	Baca	8	636	98,546	0	0	0	99,182
	Boulder	18	745	148	0	24	424	1,341
	Cheyenne	77	65,587	45,808	640	3,554	0	115,589
	Conejos	2	800	960	54	0	0	1,814
	Costilla	4	4,349	7,200	0	18,146	0	29,695
	Crowley	3	0	304	0	0	0	304
	Custer	4	240	40	0	150	773	1,203
	Delta	1	303	3,949	0	0	338	4,590
	Dolores	1	544	0	0	308	0	852
	Douglas	21	119	12,700	211	121	2,824	15,975
	Eagle	23	802	3,596	6,806	21,070	2,271	34,545
	El Paso	5	0	3,493	0	520	20	4,033
	Elbert	61	6,330	23,165	0	115	77	29,687
	Fremont	3	0	99	30	0	1	130
	Garfield	26	1,115	31,103	0	8,930	187	41,335
	Grand	3	0	7,695	3,237	0	16	10,948
	Gunnison	5	227	1,994	468	228	0	2,917
	Huerfano	2	200	5,311	0	0	0	5,511
	Jackson	11	10,282	9,909	2,604	2,300	108	25,203
	Jefferson	5	244	598	0	476	0	1,318
	Kiowa	2	625	11,180	0	0	0	11,805
	Kit Carson	133	83,170	25,475	0	55	0	108,700
	La Plata	12	0	41	150	871	23	1,085
	Larimer	23	1,484	5,625	0	50	414	7,573
	Las Animas	11	0	46,425	60	3,701	0	50,186
	Lincoln	17	7,207	30,019	2,640	1,279	0	41,145
	Logan	4	308	3,417	0	0	0	3,725
	Mesa	12	259	5,643	0	5,300	3,007	14,209
	Moffat	4	6,736	58,657	0	0	0	65,393
	Montezuma	1	0	0	0	50	0	50
Montrose	6	113	3,232	199	0	420	3,964	
Morgan	6	1,073	183	0	40	7	1,303	
Otero	3	4,418	3,047	0	1,657	100	9,222	

Report 3

U.S. Landholdings by Foreign Investors by Type of Land Use
and by State and County as of December 31, 2015

State Name	County Name	Number of Parcels	Acres in Cropland	Acres in Pasture	Acres in Forest	Acres in Other Ag	Acres in Non Ag	Total Acres	
Colorado	Park	1	0	1,920	0	0	0	1,920	
	Phillips	27	9,434	1,388	0	5	0	10,827	
	Pitkin	3	24	100	295	472	0	891	
	Prowers	3	3,175	6,480	0	84	1,600	11,339	
	Pueblo	2	1,945	1,234	0	0	0	3,179	
	Rio Blanco	21	1,028	45,087	0	0	297	46,412	
	Rio Grande	1	203	0	0	9	0	212	
	Routt	4	314	2,579	0	0	14	2,907	
	Saguache	11	1,805	10,475	158	5,317	0	17,755	
	San Juan	1	0	0	0	997	0	997	
	San Miguel	4	0	620	455	0	0	1,075	
	Sedgwick	7	2,266	160	0	0	48	2,474	
	Summit	3	150	0	1,318	0	384	1,852	
	Washington	11	7,258	8,743	0	1,560	0	17,561	
	Weld	44	9,499	3,322	0	1,426	1,486	15,733	
	Yuma	12	10,678	377	0	4,368	666	16,089	
	State Totals:		691	279,346	562,797	19,325	85,410	16,250	963,128

Report 3

U.S. Landholdings by Foreign Investors by Type of Land Use
and by State and County as of December 31, 2015

State Name	County Name	Number of Parcels	Acres in Cropland	Acres in Pasture	Acres in Forest	Acres in Other Ag	Acres in Non Ag	Total Acres
Connecticut	Fairfield	3	0	0	1	283	5	289
	Hartford	8	377	0	0	87	0	464
	Litchfield	3	0	157	59	26	0	242
	New Haven	2	0	0	65	0	48	113
	New London	1	9	8	0	0	0	17
	Tolland	1	0	0	27	0	5	32
	Windham	2	0	30	140	0	2	172
	State Totals:		20	386	195	292	396	60

Report 3

**U.S. Landholdings by Foreign Investors by Type of Land Use
and by State and County as of December 31, 2015**

State Name	County Name	Number of Parcels	Acres in Cropland	Acres in Pasture	Acres in Forest	Acres in Other Ag	Acres in Non Ag	Total Acres
Delaware	Kent	7	571	0	48	0	48	667
	New Castle	5	2,182	0	3	10	1,986	4,181
State Totals:		12	2,753	0	51	10	2,034	4,848

Report 3

U.S. Landholdings by Foreign Investors by Type of Land Use
and by State and County as of December 31, 2015

State Name	County Name	Number of Parcels	Acres in Cropland	Acres in Pasture	Acres in Forest	Acres in Other Ag	Acres in Non Ag	Total Acres
Florida	Alachua	19	1,257	3,418	28,133	284	662	33,754
	Baker	1	0	0	57,797	0	13	57,810
	Bay	1	0	0	30,735	0	0	30,735
	Bradford	1	0	0	38,405	0	66	38,471
	Brevard	7	231	5,297	0	309	63	5,900
	Broward	25	202	708	0	586	566	2,062
	Calhoun	5	0	0	21,537	10	18	21,565
	Charlotte	54	2,194	2,698	0	1,423	216	6,531
	Citrus	1	0	20	7	0	3	30
	Clay	2	0	550	3,648	0	6,538	10,736
	Collier	15	19	2,127	8,648	452	91	11,337
	Columbia	3	0	0	4,507	0	0	4,507
	De Soto	58	1,170	3,334	163	1,013	2	5,682
	Dixie	3	0	105	7,436	47	5	7,593
	Duval	1	0	0	6,693	0	160	6,853
	Escambia	5	0	0	52,824	274	1,024	54,123
	Flagler	2	0	0	21,977	0	0	21,977
	Franklin	1	0	0	37,026	0	0	37,026
	Gadsden	14	1,661	158	9,122	306	203	11,450
	Gilchrist	19	28	465	23,051	8,809	7	32,360
	Glades	10	0	6,470	0	148	0	6,618
	Gulf	2	0	0	26,124	311	0	26,435
	Hamilton	57	1,164	56	30,656	50	8,925	40,851
	Hardee	58	807	1,816	0	2,450	86	5,159
	Hendry	102	5,985	3,244	0	4,116	0	13,345
	Highlands	23	892	2,305	400	1,409	30	5,036
	Hillsborough	12	1,199	3,022	3,787	3,964	9	11,981
	Holmes	3	0	0	20,155	0	388	20,543
	Indian River	14	16,019	8,176	1,062	344	281	25,882
	Jackson	10	3,434	38	22,138	41	259	25,910
	Jefferson	7	930	0	2,428	40	10	3,408
	Lake	98	1,514	7,318	4,329	4,024	3,071	20,256
	Lee	35	760	4,777	77	133	122	5,869
Levy	13	973	627	11,043	517	199	13,359	
Liberty	2	0	0	1,485	0	8	1,493	
Madison	5	145	10	31,343	7	240	31,745	

Report 3

U.S. Landholdings by Foreign Investors by Type of Land Use
and by State and County as of December 31, 2015

State Name	County Name	Number of Parcels	Acres in Cropland	Acres in Pasture	Acres in Forest	Acres in Other Ag	Acres in Non Ag	Total Acres	
Florida	Manatee	24	3,427	163	28	5,497	689	9,804	
	Marion	98	800	8,481	33,342	5,084	210	47,917	
	Martin	18	3,654	7,474	318	16,108	363	27,917	
	Miami-Dade	264	10,534	779	282	5,383	467	17,445	
	Nassau	2	0	0	63,568	0	1,683	65,251	
	Okaloosa	4	200	21,278	9,699	85	227	31,489	
	Okeechobee	19	22	11,567	0	714	344	12,646	
	Orange	64	285	15,836	6,838	2,544	7,427	32,930	
	Osceola	21	5,205	2,121	0	1,076	5,561	13,963	
	Palm Beach	65	130,485	791	5	7,656	682	139,619	
	Pasco	14	20	1,277	660	444	0	2,401	
	Pinellas	1	55	0	0	0	0	55	
	Polk	41	342	8,509	256	11,280	8,526	28,913	
	Putnam	6	40	0	9,671	270	350	10,331	
	Santa Rosa	5	0	0	60,235	0	1,151	61,386	
	Sarasota	2	0	748	0	0	0	748	
	Seminole	13	0	469	41	1,424	196	2,130	
	St. Johns	4	648	0	9,464	0	742	10,854	
	St. Lucie	16	1,062	2,696	1,078	512	233	5,581	
	Sumter	10	1,180	825	659	688	0	3,352	
	Suwannee	10	3,893	161	1,218	277	0	5,549	
	Taylor	2	0	0	3,141	0	0	3,141	
	Volusia	13	811	1,549	14,159	2,272	1,063	19,854	
	Wakulla	1	0	0	61	0	0	61	
	Walton	6	0	835	3,632	0	35	4,502	
	Washington	3	0	0	15,365	0	1,292	16,657	
	State Totals:		1,414	203,247	142,298	740,457	92,381	54,505	1,232,888

Report 3

U.S. Landholdings by Foreign Investors by Type of Land Use
and by State and County as of December 31, 2015

State Name	County Name	Number of Parcels	Acres in Cropland	Acres in Pasture	Acres in Forest	Acres in Other Ag	Acres in Non Ag	Total Acres
Georgia	Appling	3	0	0	39,767	0	0	39,767
	Baker	8	3,357	13	1,579	0	25	4,974
	Baldwin	4	0	0	1,427	0	52	1,479
	Banks	4	0	0	309	0	152	461
	Barrow	9	1,536	0	207	0	592	2,335
	Bartow	10	24	9	6,652	120	251	7,056
	Bibb	2	0	0	579	0	4	583
	Bleckley	3	13	158	91	0	0	262
	Brooks	5	1,546	70	1,138	0	4	2,758
	Bryan	1	0	0	510	0	0	510
	Bulloch	6	14	0	3,886	0	0	3,900
	Burke	7	1,517	660	3,981	1,077	63	7,298
	Butts	3	35	100	479	0	0	614
	Calhoun	6	942	170	554	65	3	1,734
	Camden	1	0	0	13	0	0	13
	Candler	9	333	47	2,343	60	4	2,787
	Carroll	2	0	70	95	0	0	165
	Charlton	4	0	2,630	2,386	0	0	5,016
	Chatham	5	1	0	2,054	123	324	2,502
	Chattooga	1	0	0	5,564	0	0	5,564
	Cherokee	6	0	150	1,647	14	464	2,275
	Clay	1	0	0	2,855	82	0	2,937
	Clayton	2	0	0	79	82	0	161
	Clinch	7	0	0	130,050	0	91	130,141
	Cobb	2	0	116	247	0	0	363
	Coffee	4	0	0	3,761	0	0	3,761
	Colquitt	5	862	0	238	492	0	1,592
	Columbia	2	0	0	31	197	0	228
	Cook	2	885	0	161	100	99	1,245
	Coweta	4	0	100	550	0	152	802
	Crisp	3	0	1,210	114	70	0	1,394
	Dawson	1	0	0	82	0	0	82
	De Kalb	4	0	0	212	0	28	240
Decatur	18	2,075	194	3,046	56	176	5,547	
Dodge	3	0	0	928	0	0	928	
Dooly	6	2,393	41	2,497	82	0	5,013	

Report 3

U.S. Landholdings by Foreign Investors by Type of Land Use
and by State and County as of December 31, 2015

State Name	County Name	Number of Parcels	Acres in Cropland	Acres in Pasture	Acres in Forest	Acres in Other Ag	Acres in Non Ag	Total Acres
Georgia	Dougherty	3	774	0	819	49	0	1,642
	Douglas	3	0	210	549	0	0	759
	Early	3	0	0	3,915	0	61	3,976
	Echols	1	0	0	1,877	0	0	1,877
	Effingham	10	0	0	10,030	296	56	10,382
	Elbert	2	0	0	1,027	0	5	1,032
	Emanuel	12	423	200	11,468	0	81	12,172
	Evans	1	0	0	130	9	0	139
	Fannin	1	0	0	205	0	9	214
	Floyd	12	0	0	3,490	0	64	3,554
	Forsyth	2	16	10	26	160	0	212
	Franklin	3	88	59	68	2	46	263
	Fulton	17	249	16	2,222	2,135	592	5,214
	Gilmer	4	0	0	3,527	0	0	3,527
	Glascok	7	88	0	3,791	0	42	3,921
	Glynn	1	0	0	2,706	0	0	2,706
	Gordon	3	0	0	2,053	0	0	2,053
	Grady	8	523	22	1,442	22	0	2,009
	Greene	7	0	0	8,113	15	458	8,586
	Gwinnett	12	0	68	2,190	99	27	2,384
	Hall	21	0	0	8,211	20	0	8,231
	Hancock	9	0	0	11,346	0	144	11,490
	Haralson	3	0	0	11,079	0	0	11,079
	Harris	1	0	0	120	0	0	120
	Hart	8	1	39	50	904	146	1,140
	Heard	4	0	0	9,179	0	0	9,179
	Henry	14	172	157	1,409	693	583	3,014
	Houston	31	8,603	1,011	3,490	1,047	157	14,308
	Irwin	2	0	0	914	0	0	914
	Jackson	10	276	21	569	58	232	1,156
	Jasper	11	100	70	6,171	8	33	6,382
	Jeff Davis	8	0	0	6,399	613	0	7,012
Jefferson	27	2,496	40	8,187	554	35	11,312	
Jenkins	8	10	110	4,565	0	2	4,687	
Johnson	10	1,985	210	10,678	0	10	12,883	
Jones	2	0	0	282	0	0	282	

Report 3

U.S. Landholdings by Foreign Investors by Type of Land Use
and by State and County as of December 31, 2015

State Name	County Name	Number of Parcels	Acres in Cropland	Acres in Pasture	Acres in Forest	Acres in Other Ag	Acres in Non Ag	Total Acres
Georgia	Lamar	7	0	60	2,083	0	0	2,143
	Laurens	7	85	0	3,094	1	3	3,183
	Lee	4	2,435	0	1,019	0	51	3,505
	Liberty	1	0	0	1,275	0	0	1,275
	Lincoln	2	0	0	44	0	0	44
	Long	2	0	0	20,950	0	0	20,950
	Lowndes	6	303	15	366	334	758	1,776
	Macon	20	724	0	2,913	28	45	3,710
	Madison	9	0	0	1,173	0	89	1,262
	Marion	6	447	180	1,641	0	0	2,268
	McDuffie	10	569	544	1,277	29	28	2,447
	McIntosh	2	0	0	2,039	0	0	2,039
	Meriwether	5	178	1,300	2,065	31	9	3,583
	Miller	9	6,410	0	3,274	0	66	9,750
	Mitchell	27	4,207	48	6,061	335	172	10,824
	Monroe	3	0	0	105,727	0	258	105,985
	Montgomery	2	0	0	774	17	0	791
	Morgan	13	330	1,113	3,770	0	37	5,250
	Murray	3	250	345	570	0	0	1,165
	Newton	20	160	1,414	5,068	0	418	7,060
	Oconee	8	0	18	770	0	199	987
	Oglethorpe	20	0	0	18,141	121	0	18,262
	Peach	5	688	201	22	19	0	930
	Pickens	7	0	0	1,898	83	1,877	3,858
	Pierce	2	0	0	0	334	0	334
	Pike	2	0	250	750	0	0	1,000
	Polk	8	128	40	5,831	220	78	6,297
	Pulaski	6	111	1	1,325	59	0	1,496
	Putnam	8	7	104	24,176	0	111	24,398
	Randolph	1	0	0	199	0	0	199
	Richmond	5	404	0	1,004	0	2,391	3,799
	Rockdale	1	0	0	0	23	0	23
	Schley	5	260	0	1,738	0	0	1,998
	Screven	19	2,941	383	11,268	966	485	16,043
Seminole	18	12,442	1,679	2,245	2,568	217	19,151	
Sumter	34	3,541	715	7,134	864	1,114	13,368	

Report 3

U.S. Landholdings by Foreign Investors by Type of Land Use
and by State and County as of December 31, 2015

State Name	County Name	Number of Parcels	Acres in Cropland	Acres in Pasture	Acres in Forest	Acres in Other Ag	Acres in Non Ag	Total Acres	
Georgia	Talbot	8	0	0	16,198	0	50	16,248	
	Taliaferro	6	0	21	9,295	0	120	9,436	
	Tattnall	1	0	0	254	172	0	426	
	Taylor	4	123	0	2,469	100	13	2,705	
	Telfair	13	95	0	36,852	0	62	37,009	
	Terrell	2	623	0	302	17	0	942	
	Thomas	6	175	864	1,334	112	51	2,536	
	Tift	1	0	0	0	50	0	50	
	Toombs	1	0	0	476	0	0	476	
	Troup	5	0	0	3,896	1,049	0	4,945	
	Turner	3	0	0	16,880	0	0	16,880	
	Twiggs	53	20	0	5,052	118	3,033	8,223	
	Upson	5	294	0	1,129	0	66	1,489	
	Walker	2	0	0	907	0	0	907	
	Walton	4	100	20	476	36	130	762	
	Ware	7	0	0	31,864	0	44	31,908	
	Warren	18	220	486	6,074	56	142	6,978	
	Washington	115	670	1,075	10,754	759	1,915	15,173	
	Wayne	4	0	0	35,443	0	0	35,443	
	Webster	2	0	0	107	0	202	309	
	Wheeler	8	253	209	1,044	0	0	1,506	
	Whitfield	2	0	0	111	0	28	139	
	Wilcox	3	0	0	3,817	0	0	3,817	
	Wilkes	7	0	0	10,292	0	66	10,358	
	Wilkinson	53	0	0	12,354	34	1,569	13,957	
	Worth	2	0	0	52,407	0	0	52,407	
	State Totals:		1,086	70,529	19,066	863,880	17,839	21,165	992,479

Report 3

U.S. Landholdings by Foreign Investors by Type of Land Use
and by State and County as of December 31, 2015

State Name	County Name	Number of Parcels	Acres in Cropland	Acres in Pasture	Acres in Forest	Acres in Other Ag	Acres in Non Ag	Total Acres
Hawaii	Hawaii	73	34,149	27,989	1,730	30,664	1,175	95,707
	Honolulu	10	1,838	0	0	1,117	3,182	6,137
	Kauai	7	133	2,849	4,201	703	41	7,927
	Maui	23	2,722	47,671	1,140	1,623	212	53,368
State Totals:		113	38,842	78,509	7,071	34,107	4,610	163,139

Report 3

U.S. Landholdings by Foreign Investors by Type of Land Use
and by State and County as of December 31, 2015

State Name	County Name	Number of Parcels	Acres in Cropland	Acres in Pasture	Acres in Forest	Acres in Other Ag	Acres in Non Ag	Total Acres	
Idaho	Ada	6	330	52	0	0	48	430	
	Adams	1	120	1,582	100	0	0	1,802	
	Benewah	1	530	0	77	0	21	628	
	Bingham	3	40	0	0	11,605	702	12,347	
	Bonner	2	80	0	380	0	10	470	
	Bonneville	1	0	0	0	11,289	212	11,501	
	Boundary	1	0	3	0	2	10	15	
	Butte	1	1,473	0	0	279	0	1,752	
	Camas	1	1,155	520	0	425	350	2,450	
	Canyon	7	890	63	0	60	148	1,161	
	Caribou	11	2,992	2,006	0	945	1,628	7,571	
	Clearwater	1	120	45	45	0	0	210	
	Elmore	1	160	0	0	0	0	160	
	Fremont	3	0	143	0	17,759	416	18,318	
	Gem	5	75	168	0	0	19	262	
	Jerome	3	2,877	0	0	0	663	3,540	
	Kootenai	5	0	15	223	0	514	752	
	Latah	3	143	15	37	0	1	196	
	Lemhi	2	580	80	0	0	13	673	
	Minidoka	1	1,717	0	0	0	206	1,923	
	Owyhee	2	335	0	0	0	11	346	
	Power	3	0	1,135	0	19,155	304	20,594	
	Shoshone	5	0	0	1,106	5	0	1,111	
	Teton	11	683	3,238	156	0	2	4,079	
	Twin Falls	9	693	0	0	170	1	864	
	Washington	2	0	11,215	0	0	0	11,215	
	State Totals:		91	14,993	20,280	2,124	61,694	5,279	104,369

Report 3

U.S. Landholdings by Foreign Investors by Type of Land Use
and by State and County as of December 31, 2015

State Name	County Name	Number of Parcels	Acres in Cropland	Acres in Pasture	Acres in Forest	Acres in Other Ag	Acres in Non Ag	Total Acres
Illinois	Adams	8	568	330	0	0	1	899
	Alexander	9	276	233	1,892	0	61	2,462
	Bond	3	224	0	0	0	0	224
	Boone	4	492	0	12	0	0	504
	Brown	3	466	0	0	0	0	466
	Bureau	90	16,791	0	0	4	6	16,801
	Carroll	5	1,062	0	35	0	11	1,108
	Cass	1	174	90	0	0	3	267
	Champaign	54	9,867	0	0	500	51	10,418
	Christian	68	10,989	0	0	269	11	11,270
	Clay	1	48	0	0	0	2	50
	Clinton	1	154	6	0	0	0	160
	Coles	4	576	0	0	0	23	599
	Cook	4	194	0	0	21	24	293
	Crawford	1	60	0	0	0	0	60
	Cumberland	1	17	0	0	0	0	17
	De Kalb	35	6,696	20	0	15	159	7,055
	De Witt	250	36,759	202	0	2	1,175	38,143
	Douglas	21	3,665	220	0	30	23	4,289
	Du Page	11	130	0	0	0	24	273
	Edgar	4	521	0	0	28	16	565
	Edwards	1	16	0	0	14	0	30
	Fayette	3	107	3	0	0	0	110
	Ford	20	18,731	0	0	0	0	18,751
	Franklin	5	1,592	83	0	16	4	5,918
	Fulton	1	682	78	0	0	0	760
	Greene	5	3,604	1,165	0	1,500	407	6,907
	Grundy	11	13,714	526	0	594	57	15,040
	Hamilton	7	4,986	3	0	29	45	5,370
	Hancock	6	2,738	0	0	0	0	2,817
	Hardin	2	373	0	0	277	0	650
	Henderson	8	1,584	27	0	37	47	1,711
	Henry	14	4,637	50	0	25	170	4,974
	Iroquois	17	24,179	114	0	30	4	24,372
	Jackson	4	1,144	7	0	0	0	1,151
Jefferson	2	118	0	0	0	0	118	

Report 3

U.S. Landholdings by Foreign Investors by Type of Land Use
and by State and County as of December 31, 2015

State Name	County Name	Number of Parcels	Acres in Cropland	Acres in Pasture	Acres in Forest	Acres in Other Ag	Acres in Non Ag	Total Acres
Illinois	Jersey	2	1,375	0	0	24	21	1,420
	Jo Daviess	2	189	254	44	0	0	487
	Johnson	3	120	90	25	25	20	280
	Kane	4	827	0	0	45	59	931
	Kankakee	1	20	0	0	0	54	74
	Kendall	17	2,262	28	150	16	98	2,554
	Knox	2	246	0	0	13	0	259
	La Salle	79	12,537	389	461	257	491	14,135
	Lake	6	262	0	0	178	0	440
	Lawrence	1	13	0	0	0	0	13
	Lee	18	4,934	0	0	38	115	5,087
	Livingston	26	18,527	119	0	265	168	19,079
	Logan	19	4,095	14	12	52	220	4,393
	Macon	21	2,857	0	3	17	65	2,942
	Macoupin	13	1,424	96	7	0	4	1,531
	Madison	6	702	0	0	0	9	711
	Marion	2	296	38	0	0	29	363
	Marshall	3	543	0	146	0	8	696
	Mason	5	2,413	0	100	36	693	3,242
	Massac	2	2,345	0	0	0	0	2,345
	McDonough	13	15,166	786	434	19	140	16,545
	McHenry	8	2,988	0	119	0	239	3,346
	McLean	114	91,267	201	14	152	85	91,719
	Menard	2	543	0	0	9	3	555
	Mercer	7	1,205	0	40	55	19	1,319
	Monroe	1	478	0	0	0	202	680
	Montgomery	5	734	4	0	475	48	1,261
	Morgan	5	395	20	0	75	0	490
	Moultrie	10	2,566	25	0	33	15	2,639
	Ogle	28	6,052	187	24	169	179	6,612
	Peoria	2	96	1	23	0	0	120
	Perry	3	700	48	40	1	4	793
Platt	51	11,205	78	0	36	66	11,385	
Pike	1	0	0	0	0	54	54	
Pope	1	791	0	0	0	185	976	
Pulaski	5	1,851	105	317	0	1	2,274	

Report 3

U.S. Landholdings by Foreign Investors by Type of Land Use
and by State and County as of December 31, 2015

State Name	County Name	Number of Parcels	Acres in Cropland	Acres in Pasture	Acres in Forest	Acres in Other Ag	Acres in Non Ag	Total Acres	
Illinois	Putnam	2	27	0	0	0	51	78	
	Randolph	30	519	0	0	6	1,148	1,673	
	Richland	1	17	0	0	0	22	39	
	Rock Island	1	228	0	0	0	0	228	
	Sangamon	4	586	1	0	433	39	1,059	
	Schuyler	1	4	0	0	0	3	7	
	Scott	2	948	0	0	12	0	960	
	Shelby	2	537	0	0	16	0	553	
	St. Clair	2	162	20	15	0	5	202	
	Stark	3	607	0	0	0	14	621	
	Stephenson	4	9,472	1	0	0	51	9,524	
	Tazewell	5	2,478	0	166	0	0	2,644	
	Union	4	1,252	133	40	0	72	1,497	
	Vermillion	28	8,079	574	546	150	243	9,593	
	Warren	9	2,159	0	12	119	30	2,320	
	Wayne	16	9,213	0	1,000	365	80	10,658	
	Whiteside	3	414	0	0	0	0	414	
	Will	12	148	0	433	279	190	1,050	
	Williamson	2	747	400	132	0	4	1,283	
	Winebago	7	1,410	70	0	31	48	1,558	
	Woodford	5	1,833	0	0	0	0	1,833	
	State Totals:		1,315	400,798	6,839	8,616	6,686	11,205	434,145

Report 3

U.S. Landholdings by Foreign Investors by Type of Land Use
and by State and County as of December 31, 2015

State Name	County Name	Number of Parcels	Acres in Cropland	Acres in Pasture	Acres in Forest	Acres in Other Ag	Acres in Non Ag	Total Acres
Indiana	Adams	4	283	12	5	0	12	312
	Allen	9	708	20	11	94	123	956
	Benton	6	542	39	0	175	20	776
	Boone	9	2,358	9,999	0	288	25	12,670
	Carroll	2	369	0	0	2	0	371
	Cass	3	460	17	0	0	0	477
	Clark	3	1,030	128	155	229	180	1,722
	Clinton	162	14,272	0	0	1,087	0	15,359
	De Kalb	4	313	0	6	12	93	424
	Dearborn	1	2	0	24	0	0	26
	Decatur	11	0	0	0	0	1,658	1,658
	Delaware	1	201	0	0	10	0	212
	Elkhart	4	60	0	0	0	0	60
	Fulton	1	573	0	0	0	0	573
	Gibson	10	2,731	84	68	20	3,595	6,498
	Grant	2	786	0	0	0	0	786
	Greene	1	48	150	0	0	27	225
	Hamilton	1	180	0	0	6	0	186
	Hancock	5	412	0	0	117	86	615
	Hendricks	2	292	0	0	0	0	292
	Henry	4	911	0	10	34	123	1,078
	Howard	3	172	0	0	0	0	172
	Huntington	4	408	0	10	0	0	418
	Jasper	11	2,050	22	0	6	34	2,112
	Jay	2	37	0	0	120	0	157
	Jefferson	2	304	0	0	0	0	304
	Johnson	2	82	0	0	3	0	85
	Knox	2	2,537	0	956	0	453	3,946
	La Porte	49	10,103	0	0	264	50	10,417
	Lagrange	1	96	30	0	0	0	126
	Lake	5	742	0	0	13	20	775
	Lawrence	1	450	400	545	0	1,135	2,530
	Madison	9	17,603	7,039	15	22	0	24,679
Marion	4	305	0	30	61	75	471	
Marshall	3	0	3,570	0	0	0	3,570	
Miami	1	85	0	0	0	0	85	

Report 3

U.S. Landholdings by Foreign Investors by Type of Land Use
and by State and County as of December 31, 2015

State Name	County Name	Number of Parcels	Acres in Cropland	Acres in Pasture	Acres in Forest	Acres in Other Ag	Acres in Non Ag	Total Acres
Indiana	Monroe	1	0	0	0	34	0	34
	Montgomery	13	3,630	169	0	114	12	3,925
	Morgan	7	104	0	330	0	0	434
	Newton	19	788	8,242	0	0	3	9,033
	Noble	1	100	0	0	201	0	301
	Orange	2	0	40	69	25	0	134
	Owen	2	64	0	164	0	0	228
	Pike	4	1,512	33	0	0	11,747	13,292
	Porter	28	4,100	0	236	203	8	4,547
	Posey	1	233	0	0	0	0	233
	Pulaski	3	1,560	0	0	6	2	1,568
	Putnam	10	441	0	131	103	175	850
	Randolph	30	43,428	271	842	552	51	45,144
	Ripley	3	206	123	435	2	1	767
	Rush	2	47	0	0	0	67	114
	Scott	1	0	0	0	0	98	98
	Shelby	1	0	0	0	0	117	117
	St. Joseph	1	83	0	20	0	0	103
	Steuben	7	318	85	79	44	31	557
	Switzerland	5	136	529	0	0	256	921
	Tippecanoe	25	504	9,780	595	226	0	11,105
	Tipton	98	31,412	7,903	0	2	0	39,317
	Vanderburgh	4	172	0	1	0	68	241
	Vigo	2	382	44	368	0	141	935
	Wabash	3	42	0	0	43	0	85
	Warren	4	910	0	0	0	0	910
	Warrick	2	66	3	0	81	521	671
	Washington	4	138	0	0	0	0	138
Wayne	1	0	88	23	0	0	111	
White	56	52,768	5,364	57	644	171	59,004	
State Totals:		684	204,650	54,184	5,185	4,843	21,179	290,041

Report 3

U.S. Landholdings by Foreign Investors by Type of Land Use
and by State and County as of December 31, 2015

State Name	County Name	Number of Parcels	Acres in Cropland	Acres in Pasture	Acres in Forest	Acres in Other Ag	Acres in Non Ag	Total Acres
Iowa	Benton	1	21	0	0	0	20	41
	Black Hawk	2	214	0	0	0	0	214
	Boone	5	491	8	0	37	31	567
	Bremer	1	108	0	0	0	0	108
	Buena Vista	3	1,342	0	0	0	59	1,401
	Butler	4	347	0	0	15	0	362
	Calhoun	1	802	0	0	0	0	802
	Cass	1	80	0	0	0	0	80
	Cedar	3	861	15	11	10	39	936
	Cerro Gordo	6	3,326	512	0	0	1,631	5,469
	Chickasaw	1	11	0	0	0	0	11
	Clarke	1	175	66	0	0	0	241
	Clay	2	175	11	0	6	56	248
	Clayton	1	13	0	0	0	7	20
	Clinton	6	408	26	0	0	42	476
	Dallas	4	127	82	0	35	2	246
	Decatur	1	0	0	0	668	0	668
	Delaware	1	16	0	0	0	0	16
	Des Moines	13	516	13,389	0	62	12	13,979
	Dickinson	5	6,045	0	0	0	0	6,045
	Fayette	8	2,126	0	0	75	88	2,289
	Floyd	3	581	35	0	0	57	673
	Franklin	1	265	25	0	0	19	309
	Hamilton	9	3,524	12,034	0	0	0	15,558
	Hancock	3	5,921	440	0	0	220	6,581
	Howard	6	5,748	0	0	0	2	5,750
	Humboldt	1	725	0	0	0	0	725
	Iowa	1	40	0	0	0	0	40
	Jasper	2	40	1,652	0	0	0	1,692
	Jones	1	0	0	0	6	0	6
	Keokuk	1	0	42	0	0	0	42
	Kossuth	4	2,098	0	0	0	32	2,130
	Lee	3	70	15	0	387	0	472
	Linn	8	1,450	7	15	0	235	1,707
	Lyon	1	230	60	0	0	0	290
	Mahaska	2	349	7	0	0	25	381

Report 3

U.S. Landholdings by Foreign Investors by Type of Land Use
and by State and County as of December 31, 2015

State Name	County Name	Number of Parcels	Acres in Cropland	Acres in Pasture	Acres in Forest	Acres in Other Ag	Acres in Non Ag	Total Acres	
Iowa	Marshall Mills	7	136	8,636	0	0	11	8,783	
	Mitchell	2	153	0	0	41	0	194	
	Monroe	39	38,497	92	132	272	111	39,103	
	Montgomery	6	323	47	94	51	124	639	
	Muscatine	1	218	0	0	0	12	230	
	O'Brien	4	907	0	0	770	228	1,905	
	Page	1	20	0	0	0	0	20	
	Palo Alto	1	77	0	0	0	0	77	
	Pocahontas	1	15	0	0	0	0	15	
	Polk	6	25,999	0	0	0	27	26,026	
	Pottawattamie	3	209	5	0	0	0	214	
	Poweshiek	3	214	0	0	60	34	308	
	Ringgold	193	29,679	2,738	3	1,630	1	34,051	
	Sac	2	340	302	0	20	86	748	
	Scott	2	620	0	0	0	20	640	
	Sioux	7	905	0	14	0	84	1,003	
	Story	1	33	0	0	47	0	80	
	Tama	4	176	80	0	42	20	318	
	Taylor	1	45	35	0	0	0	80	
	Union	3	867	42	4	122	5	1,040	
	Van Buren	1	230	0	0	0	26	256	
	Wapello	2	344	287	10	0	12	653	
	Washington	2	0	0	3	43	0	46	
	Wayne	204	30,570	1,582	1	2,356	1	34,510	
	Webster	1	307	0	0	0	0	307	
	Woodbury	14	5,846	17,354	0	0	46	23,246	
	Worth	4	1,022	200	0	16	117	1,355	
	Wright	2	893	2	0	0	8	903	
		4	1,098	0	0	224	0	1,322	
	State Totals:		637	177,988	59,827	287	6,995	3,550	248,647

Report 3

U.S. Landholdings by Foreign Investors by Type of Land Use
and by State and County as of December 31, 2015

State Name	County Name	Number of Parcels	Acres in Cropland	Acres in Pasture	Acres in Forest	Acres in Other Ag	Acres in Non Ag	Total Acres
Kansas	Allen	4	4,191	5,839	0	85	48	10,163
	Anderson	34	6,960	8,735	0	1,346	0	17,041
	Atchison	1	313	0	0	5	0	318
	Barber	3	0	106	0	0	0	106
	Barton	1	144	0	0	8	5	157
	Bourbon	2	40	120	0	0	0	160
	Brown	1	128	0	0	17	0	145
	Butler	3	200	8,115	0	0	0	8,315
	Chase	1	88	75	0	0	0	163
	Cheyenne	2	509	808	0	0	284	1,601
	Clark	124	42,386	38,272	0	1,000	39	81,697
	Clay	1	26	37	0	0	0	63
	Cloud	10	27,951	0	0	0	0	27,951
	Coffey	25	15,988	19,118	195	1,415	150	36,866
	Comanche	2	483	6,136	0	0	0	6,619
	Decatur	1	258	62	0	0	0	320
	Dickinson	1	0	158	0	0	0	158
	Doniphan	3	673	0	220	0	112	1,005
	Edwards	4	640	0	0	0	0	640
	Elk	25	1,539	28,013	1	1,243	0	30,796
	Ellis	1	133	342	0	0	0	475
	Ellsworth	27	6,368	2,315	1	10	0	8,694
	Finney	7	15,820	0	0	10,934	60	26,814
	Ford	22	55,001	13,976	6	161	27	69,171
	Geary	2	0	25	0	160	0	185
	Graham	2	463	0	0	9	11	483
	Grant	91	27,455	1,325	0	139	2	28,921
	Gray	3	4,843	100	0	50	18	5,011
	Greeley	8	4,843	0	0	167	0	5,010
	Hamilton	8	5,712	6,803	0	278	0	12,793
	Harper	4	26	23	0	0	0	49
	Haskell	78	20,829	475	0	740	1	22,045
	Hodgeman	8	25,289	5,900	402	0	1,488	33,079
	Jackson	1	0	0	23	0	0	23
Jewell	9	1,113	157	58	11	15	1,354	
Johnson	2	345	46	15	0	5	411	

Report 3

U.S. Landholdings by Foreign Investors by Type of Land Use
and by State and County as of December 31, 2015

State Name	County Name	Number of Parcels	Acres in Cropland	Acres in Pasture	Acres in Forest	Acres in Other Ag	Acres in Non Ag	Total Acres	
Kansas	Kearny	7	990	259	0	12	0	1,261	
	Kingman	2	0	24	0	0	0	24	
	Kiowa	4	2,524	25	0	0	0	2,549	
	Lincoln	49	9,869	10,235	1	20	0	20,125	
	Marion	3	221	0	0	0	0	221	
	McPherson	1	0	181	0	0	0	181	
	Meade	2	1,187	170	0	0	0	1,357	
	Montgomery	3	123	33	1,048	0	363	1,567	
	Nemaha	48	9,672	3,228	0	0	0	12,900	
	Norton	2	145	332	0	0	0	477	
	Ottawa	3	396	0	0	12	18	426	
	Phillips	7	1,226	129	0	73	49	1,477	
	Reno	4	158	73	0	0	7	238	
	Republic	1	0	240	0	0	60	300	
	Rice	2	230	0	0	0	10	240	
	Rooks	4	782	0	10	37	10	839	
	Rush	1	3,299	3,643	0	183	12	7,137	
	Saline	1	0	0	0	0	2	2	
	Sedgwick	3	51	11	0	0	140	202	
	Seward	1	122	0	0	0	1	123	
	Sherman	3	2,346	22	0	0	0	2,368	
	Smith	2	310	0	0	10	0	320	
	Stanton	1	316	0	0	5	0	321	
	Sumner	33	23,602	10,567	0	2,907	76	37,151	
	Thomas	3	10,246	0	0	20	0	10,266	
	Trego	2	246	232	0	0	0	478	
	Wallace	2	2,574	7	0	0	25	2,606	
	Washington	1	140	20	0	0	0	160	
	Wichita	4	2,543	0	0	0	0	2,543	
	Wilson	2	45	245	0	0	0	290	
	State Totals:		722	344,120	176,757	1,980	21,056	3,038	546,952

Report 3

U.S. Landholdings by Foreign Investors by Type of Land Use
and by State and County as of December 31, 2015

State Name	County Name	Number of Parcels	Acres in Cropland	Acres in Pasture	Acres in Forest	Acres in Other Ag	Acres in Non Ag	Total Acres
Kentucky	Allen	13	323	1,204	442	328	1	2,298
	Anderson	2	88	92	130	0	0	310
	Barren	2	350	212	44	0	82	688
	Boone	8	0	15	0	11	244	270
	Bourbon	19	1,307	4,981	55	96	160	6,599
	Boyle	3	151	130	218	0	0	499
	Bracken	1	0	125	0	0	0	125
	Breathitt	3	8	0	0	0	748	756
	Breckinridge	1	51	0	499	0	0	550
	Butler	2	0	50	0	0	23	73
	Caldwell	2	149	30	67	0	2	248
	Calloway	2	60	12	23	0	0	95
	Carlisle	1	0	0	245	0	0	245
	Carroll	5	160	0	983	0	250	1,393
	Casey	3	30	66	180	0	104	380
	Christian	1	91	0	48	0	0	139
	Clark	5	140	522	6	0	4	672
	Crittenden	5	774	948	406	85	10	2,223
	Daviess	1	15	0	0	0	3	18
	Edmonson	2	120	105	50	0	110	385
	Elliott	2	9	0	0	0	452	461
	Estill	1	0	0	220	0	0	220
	Fayette	66	2,156	7,854	120	1,140	369	11,639
	Gallatin	2	89	10	23	0	0	122
	Garrard	2	30	246	45	31	7	359
	Graves	5	195	0	1,144	0	0	1,339
	Green	2	0	120	7	91	0	218
	Greenup	1	0	0	902	0	0	902
	Hancock	1	25	0	0	0	15	40
	Henderson	2	748	20	2,074	0	14	2,856
	Henry	2	200	550	70	110	0	930
	Hopkins	3	380	445	1,192	0	620	2,637
Jefferson	2	0	0	241	0	0	241	
Jessamine	4	72	50	55	26	42	245	
Knox	1	0	0	118	0	0	118	
Larue	1	25	25	40	0	0	90	

Report 3

U.S. Landholdings by Foreign Investors by Type of Land Use
and by State and County as of December 31, 2015

State Name	County Name	Number of Parcels	Acres in Cropland	Acres in Pasture	Acres in Forest	Acres in Other Ag	Acres in Non Ag	Total Acres
Kentucky	Letcher	1	0	0	150	0	176	326
	Lewis	2	0	75	4,439	0	0	4,514
	Lincoln	4	706	565	17	0	10	1,298
	Livingston	1	760	0	409	0	0	1,169
	Logan	2	120	0	99	0	83	302
	Madison	1	0	0	0	12	0	12
	Marion	1	0	0	146	10	0	156
	Marshall	1	54	0	45	13	0	112
	Meade	2	77	42	135	0	0	254
	Mercer	6	963	920	20	81	9	1,993
	Metcalfe	2	3	117	61	0	0	181
	Montgomery	5	25	34	98	0	0	157
	Morgan	1	1	0	0	0	2	3
	Neison	3	75	225	0	46	4	350
	Nicholas	2	46	277	100	1	0	424
	Ohio	1	0	0	276	0	0	276
	Oldham	3	0	1,241	150	0	21	1,412
	Owen	2	0	0	20	45	0	65
	Powell	1	0	0	60	0	163	223
	Pulaski	1	0	0	860	0	0	860
	Rockcastle	2	0	100	373	87	0	560
	Rowan	1	2	0	0	0	10	12
	Scott	11	337	2,961	8	248	1,698	5,252
	Shelby	1	0	25	0	0	3	28
	Simpson	5	40	236	0	27	0	303
	Todd	1	14	0	0	0	0	14
	Warren	4	66	82	629	38	35	850
	Washington	1	0	0	0	15	0	15
	Whitley	2	0	0	55	0	0	55
	Wolfe	2	11	0	895	0	0	906
	Woodford	52	1,699	8,039	182	382	323	10,625
	State Totals:		302	12,745	32,751	18,874	2,923	5,797

Report 3

U.S. Landholdings by Foreign Investors by Type of Land Use
and by State and County as of December 31, 2015

State Name	County Name	Number of Parcels	Acres in Cropland	Acres in Pasture	Acres in Forest	Acres in Other Ag	Acres in Non Ag	Total Acres
Louisiana	Allen	3	0	0	5,414	0	0	5,414
	Ascension	7	1,360	2,286	617	77	38	4,378
	Assumption	1	270	0	100	170	0	540
	Avoyelles	2	0	0	3,017	0	15	3,032
	Beauregard	12	0	0	124,631	0	0	124,631
	Blenville	5	0	0	48,941	0	0	48,941
	Bossier	3	0	0	27,560	0	0	27,560
	Caddo	4	3,049	280	2,271	231	380	6,211
	Calcasieu	14	549	2,355	33,817	0	21	36,742
	Caldwell	5	0	0	109,097	73	577	109,747
	Cameron	2	80	0	0	90	824	994
	Catahoula	9	7,672	9	52,058	399	1,241	61,379
	Concordia	11	16,767	0	0	520	524	17,811
	De Soto	12	0	334	51,430	0	27	51,791
	East Carroll	1	800	15	0	45	0	860
	East Feliciana	1	500	0	0	70	0	570
	Franklin	4	6,520	86	140	46	204	6,996
	Grant	5	0	0	31,366	0	401	31,768
	Iberia	1	0	0	0	187	0	187
	Iberville	1	0	392	0	0	23	415
	Jackson	2	0	0	229	0	0	229
	Jefferson	2	460	4,065	0	40	0	4,565
	Jefferson Davis	35	8,552	4,013	100	0	93	12,758
	La Salle	2	0	0	160,575	0	4,922	165,498
	Lafayette	1	6	0	0	0	0	6
	Livingston	2	0	2	0	79	0	81
	Madison	5	9,594	0	694	0	217	10,505
	Morehouse	18	31,260	0	34,130	234	3,648	69,272
	Natchitoches	13	0	0	35,416	0	0	35,416
	Ouachita	1	0	0	117	0	0	117
	Plaquemines	4	1,200	15,396	0	5,816	23,134	45,546
	Rapides	10	2,937	0	19,426	130	656	23,149
	Red River	6	0	0	24,330	0	123	24,453
	Richland	3	8,889	0	0	21	260	9,170
	Sabine	10	0	0	91,593	0	0	91,593
	St. Charles	2	50	0	0	4	0	54

Report 3

U.S. Landholdings by Foreign Investors by Type of Land Use
and by State and County as of December 31, 2015

State Name	County Name	Number of Parcels	Acres in Cropland	Acres in Pasture	Acres in Forest	Acres in Other Ag	Acres in Non Ag	Total Acres	
Louisiana	St. Helena	1	0	0	50	0	0	50	
	St. James	21	1,323	593	23	307	1,456	3,702	
	St. John the Baptist	5	350	952	0	200	710	2,212	
	St. Landry	1	8	0	0	0	4	12	
	St. Martin	6	0	64	0	29	0	93	
	St. Tammany	1	0	0	0	0	3	3	
	Tangipahoa	2	0	100	7,911	0	0	8,011	
	Tensas	1	0	0	1,072	0	14	1,086	
	Terrebonne	2	0	0	19	0	43	62	
	Union	2	0	0	1,081	0	0	1,081	
	Vermillion	4	89	0	0	80	25	194	
	Vernon	11	0	0	98,137	0	0	98,137	
	Washington	3	0	150	142	0	135	427	
	Webster	3	0	0	759	0	0	759	
	West Baton Rouge	1	0	400	0	0	1	401	
	West Carroll	9	2,230	64	17	77	81	2,469	
	West Feliciana	2	4,951	0	99	0	792	5,842	
	Winn	4	0	0	84,589	0	12	84,601	
	State Totals:		298	109,465	31,556	1,050,970	8,926	40,604	1,241,521

Report 3

U.S. Landholdings by Foreign Investors by Type of Land Use
and by State and County as of December 31, 2015

State Name	County Name	Number of Parcels	Acres in Cropland	Acres in Pasture	Acres in Forest	Acres in Other Ag	Acres in Non Ag	Total Acres	
Maine	Androscoggin	2	0	0	6,178	0	0	6,178	
	Aroostook	238	7,254	12,393	1,772,117	1,011	3,838	1,796,613	
	Cumberland	2	0	0	1,144	0	0	1,144	
	Franklin	6	0	0	30,748	46	1	30,795	
	Hancock	6	561	0	7,213	0	197	7,971	
	Lincoln	2	0	0	682	0	30	712	
	Oxford	6	0	0	13,216	0	0	13,216	
	Penobscot	34	75	90	457,960	0	3,395	461,520	
	Piscataquis	25	0	20	425,016	10,139	9	435,184	
	Somerset	12	0	0	140,668	209	0	140,877	
	Waldo	12	1	11	619	78	0	709	
	Washington	13	12,490	50	63,414	2,815	6,911	85,680	
	York	4	84	0	2,609	0	8	2,701	
	State Totals:		362	20,465	12,564	2,921,584	14,298	14,389	2,983,300

Report 3

U.S. Landholdings by Foreign Investors by Type of Land Use
and by State and County as of December 31, 2015

State Name	County Name	Number of Parcels	Acres in Cropland	Acres in Pasture	Acres in Forest	Acres in Other Ag	Acres in Non Ag	Total Acres
Maryland	Allegany	1	0	60	60	0	0	120
	Anne Arundel	1	0	0	24	20	0	44
	Baltimore	5	209	53	712	0	0	974
	Calvert	2	83	87	75	114	9	368
	Caroline	1	300	0	235	0	0	535
	Carroll	9	1,534	725	488	223	285	3,255
	Cecil	22	3,112	815	866	505	222	5,520
	Charles	8	1,339	15	513	166	100	2,133
	Frederick	16	4,226	331	1,359	425	528	6,869
	Garrett	4	55	107	361	30	1	554
	Harford	4	535	9	880	0	327	1,751
	Howard	4	1,018	162	122	0	34	1,336
	Kent	34	6,554	125	1,545	207	343	8,774
	Montgomery	7	787	413	337	58	102	1,697
	Prince Georges	4	1,503	0	0	0	104	1,607
	Queen Annes	29	5,941	0	1,324	456	242	7,963
	Somerset	2	23	0	15	442	74	554
	Talbot	16	1,228	47	556	45	139	2,015
	Washington	12	975	233	1,909	2,080	103	5,300
	Wicomico	3	216	15	23	27	9	290
State Totals:		184	29,637	3,197	11,404	4,798	2,622	51,659

Report 3

U.S. Landholdings by Foreign Investors by Type of Land Use
and by State and County as of December 31, 2015

State Name	County Name	Number of Parcels	Acres in Cropland	Acres in Pasture	Acres in Forest	Acres in Other Ag	Acres in Non Ag	Total Acres
Massachusetts	Berkshire	2	0	0	235	0	4	239
	Bristol	1	0	0	0	0	24	24
	Franklin	2	0	0	272	0	0	272
	Hampden	1	0	12	234	0	1	247
	Hampshire	2	614	0	0	0	0	614
	Worcester	8	31	15	3,383	0	20	3,449
State Totals:		16	645	27	4,124	0	49	4,845

Report 3

U.S. Landholdings by Foreign Investors by Type of Land Use
and by State and County as of December 31, 2015

State Name	County Name	Number of Parcels	Acres in Cropland	Acres in Pasture	Acres in Forest	Acres in Other Ag	Acres in Non Ag	Total Acres
Michigan	Alcona	1	5	13	0	12	0	30
	Allegan	3	183	0	0	0	10	193
	Arenac	1	0	0	0	15	0	15
	Baraga	5	0	0	132,354	0	0	132,354
	Barry	2	269	0	94	0	7	370
	Benzie	1	0	0	33	0	0	33
	Berrien	4	242	6	102	3	5	358
	Branch	4	1,007	0	20	29	160	1,216
	Calhoun	2	526	25	178	4	0	733
	Cheboygan	1	0	80	0	0	0	80
	Chippewa	6	68	200	219	45	8	540
	Clinton	1	37	0	7	30	0	74
	Dickinson	1	0	0	27,585	0	0	27,585
	Eaton	3	486	0	58	26	3	573
	Emmet	1	0	0	40	0	0	40
	Genesee	1	0	172	0	0	0	172
	Gogebic	2	0	0	85,184	0	0	85,184
	Gratiot	128	16,426	23	98	1,436	5	17,988
	Hillsdale	19	1,556	104	179	145	181	2,165
	Houghton	5	86	0	62,066	0	0	62,152
	Huron	38	3,142	21	7	120	57	3,347
	Ingham	6	1,294	6	138	28	39	1,505
	Ionia	4	760	10	46	9	8	833
	Iron	4	0	0	95,185	0	0	95,185
	Isabella	2	174	0	9	0	5	188
	Jackson	1	490	0	0	0	0	490
	Kalamazoo	6	2,429	430	287	86	12	3,244
	Kalkaska	1	0	40	0	0	0	40
	Kent	5	443	28	74	0	5	550
	Keweenaw	3	0	0	266,931	0	0	266,931
	Lake	1	493	320	947	0	0	1,760
	Lapeer	1	0	0	0	25	0	25
Leelanau	2	0	0	50	49	5	104	
Lenawee	50	18,258	25	274	2,448	154	21,159	
Livingston	6	588	0	69	167	359	1,183	
Luce	2	0	0	16,602	0	0	16,602	

Report 3

U.S. Landholdings by Foreign Investors by Type of Land Use
and by State and County as of December 31, 2015

State Name	County Name	Number of Parcels	Acres in Cropland	Acres in Pasture	Acres in Forest	Acres in Other Ag	Acres in Non Ag	Total Acres
Michigan	Manistee	2	0	0	45	0	4	49
	Marquette	13	0	0	33,614	0	0	33,614
	Mason	1	300	0	96	0	4	400
	Mecosta	5	166	174	335	95	35	805
	Menominee	1	0	0	16,390	0	0	16,390
	Midland	1	239	0	0	0	10	249
	Monroe	8	1,614	0	60	4	1,270	2,948
	Muskegon	2	0	0	423	0	20	443
	Newaygo	4	253	2	2	29	7	293
	Oceana	1	0	0	38	0	2	40
	Ontonagon	10	0	0	89,474	0	0	89,474
	Otsego	1	178	0	0	0	880	1,058
	Ottawa	4	449	19	34	3	5	510
	Saginaw	2	35	0	1	0	9	45
	Sanilac	27	1,718	71	98	75	32	1,994
	Shiawassee	29	11,082	0	0	0	0	11,082
	St. Clair	4	373	0	35	132	5	545
	St. Joseph	4	378	0	0	18	23	419
	Tuscola	7	1,190	1	45	69	10	1,315
	Van Buren	1	16	0	0	0	22	38
	Washtenaw	2	270	0	6	15	138	429
	Wayne	1	40	0	0	0	1	41
	Wexford	1	0	0	625	0	59	684
State Totals:		454	67,263	1,770	830,157	5,117	3,558	907,866

Report 3

U.S. Landholdings by Foreign Investors by Type of Land Use
and by State and County as of December 31, 2015

State Name	County Name	Number of Parcels	Acres in Cropland	Acres in Pasture	Acres in Forest	Acres in Other Ag	Acres in Non Ag	Total Acres
Minnesota	Aitkin	2	0	0	4,936	0	0	4,936
	Becker	1	0	240	0	774	0	1,014
	Beltrami	2	0	0	560	0	0	560
	Blue Earth	4	79	0	0	2	30	111
	Brown	1	0	0	0	80	0	80
	Carlton	2	0	0	576	7	133	716
	Carver	1	0	0	0	97	0	97
	Cass	2	85	135	80	0	180	480
	Chisago	1	75	0	0	0	0	75
	Clay	7	435	11,896	0	601	7	12,939
	Clearwater	2	131	5	175	0	7	318
	Cottonwood	48	14,363	0	0	0	0	14,363
	Crow Wing	4	15	12	220	5	8	260
	Dakota	3	120	0	0	0	50	170
	Douglas	1	51	0	0	0	0	51
	Faribault	2	94	0	0	0	57	151
	Fillmore	4	0	15,948	0	0	0	15,948
	Freeborn	1	10	0	0	0	0	10
	Goodhue	5	62	0	0	841	12	915
	Hennepin	2	39	0	0	99	61	199
	Hubbard	3	0	27	0	140	0	167
	Itasca	75	0	20	155,972	0	0	155,992
	Jackson	29	9,134	3,213	0	0	0	12,347
	Kanabec	2	77	0	80	0	0	157
	Kandiyohi	5	608	0	0	0	12	620
	Koochiching	2	0	0	8,482	0	0	8,482
	Lac Qui Parle	2	0	13	7	12	0	32
	Lake	8	0	0	453	0	0	453
	Le Sueur	45	2,061	1,531	212	5	301	4,110
	Lincoln	23	1,889	560	79	134	20	2,682
	Lyon	1	105	0	0	0	0	105
	Marshall	3	314	0	0	118	8	440
Martin	15	1,921	0	0	0	0	1,921	
McLeod	2	392	0	0	65	10	467	
Meeker	3	816	0	0	570	52	1,438	
Mower	10	186	14,302	0	0	11	14,499	

Report 3

U.S. Landholdings by Foreign Investors by Type of Land Use
and by State and County as of December 31, 2015

State Name	County Name	Number of Parcels	Acres in Cropland	Acres in Pasture	Acres in Forest	Acres in Other Ag	Acres in Non Ag	Total Acres
Minnesota	Murray	8	0	16,199	0	0	0	16,199
	Nicollet	1	20	0	0	0	0	20
	Nobles	27	3,114	5,483	0	0	0	8,597
	Norman	1	140	0	10	0	10	160
	Olmsted	2	492	127	0	0	25	644
	Otter Tail	2	120	390	0	0	0	510
	Pennington	4	14	18	61	168	0	261
	Pipestone	10	402	13,176	1	7	18	13,604
	Polk	4	1,559	80	12	17	32	1,700
	Pope	2	156	0	0	73	0	229
	Redwood	1	0	0	0	81	0	81
	Renville	4	674	0	0	0	10	684
	Rock	86	29,521	320	0	0	0	29,841
	Roseau	3	1,027	65	160	45	113	1,410
	Scott	3	32	0	0	40	0	72
	Sherburne	2	130	0	0	80	0	210
	St. Louis	35	0	155	42,926	2,557	3,351	48,989
	Stearns	70	11,926	71	0	222	5	12,224
	Swift	1	34	0	0	0	0	34
	Todd	1	40	0	0	40	0	80
	Wabasha	4	1,391	378	350	0	34	2,153
	Wadena	1	60	220	40	0	0	320
	Washington	2	356	0	0	0	0	356
	Watonwan	3	400	0	0	0	0	400
	Wilkin	1	87	0	0	0	0	87
	Wright	1	30	0	0	0	0	30
	Yellow Medicine	2	118	0	48	0	4	170
State Totals:		604	84,905	84,584	215,440	6,881	4,561	396,370

Report 3

U.S. Landholdings by Foreign Investors by Type of Land Use
and by State and County as of December 31, 2015

State Name	County Name	Number of Parcels	Acres in Cropland	Acres in Pasture	Acres in Forest	Acres in Other Ag	Acres in Non Ag	Total Acres
Mississippi	Alcorn	2	0	0	13,823	0	0	13,823
	Amite	1	0	0	0	0	3	3
	Attala	2	0	0	42,913	0	2,038	44,951
	Benton	1	86	0	60	0	1	147
	Bolivar	17	15,570	54	317	176	558	16,675
	Calhoun	6	2,349	152	1,439	0	5	3,945
	Carroll	4	743	11	17,281	53	856	18,944
	Chickasaw	1	25	0	0	0	9	34
	Choctaw	1	0	0	1,774	0	6	1,780
	Claiborne	2	0	0	16,317	0	340	16,657
	Clarke	1	0	0	227	0	1	228
	Clay	4	4,817	301	490	121	208	5,937
	Coahoma	15	21,151	0	52	300	763	22,265
	Copiah	1	0	0	32,311	0	480	32,791
	De Soto	11	6,470	909	1,310	58	104	8,851
	Forrest	2	0	0	159	0	0	159
	Franklin	1	0	0	992	0	0	992
	George	1	0	0	4,292	0	0	4,292
	Greene	1	0	0	0	70	0	70
	Grenada	3	196	1,167	1,568	0	8	2,939
	Hancock	2	62	1,040	39,038	0	0	40,140
	Hinds	3	1,334	1,994	3,547	0	174	7,050
	Holmes	4	4,188	0	8,259	0	457	12,904
	Humphreys	4	2,627	0	0	32	60	2,719
	Issaquena	5	5,062	295	1,228	401	1,528	8,514
	Itawamba	2	0	0	10,975	0	0	10,975
	Jefferson	1	0	0	11,766	0	149	11,915
	Kemper	2	0	0	266	0	15	281
	Lafayette	1	0	0	390	0	0	390
	Lamar	4	0	0	366	0	0	366
	Lauderdale	3	0	0	4,264	0	8	4,272
	Lawrence	1	0	0	6	0	0	6
Leake	3	0	0	70,817	0	3,261	74,078	
Lee	2	323	170	2,059	0	0	2,552	
Leflore	22	14,791	51	1,944	276	367	17,429	
Lowndes	3	21	528	0	0	213	762	

Report 3

U.S. Landholdings by Foreign Investors by Type of Land Use
and by State and County as of December 31, 2015

State Name	County Name	Number of Parcels	Acres in Cropland	Acres in Pasture	Acres in Forest	Acres in Other Ag	Acres in Non Ag	Total Acres	
Mississippi	Madison	4	160	0	17,453	0	966	18,579	
	Marshall	4	58	68	105	0	44	274	
	Monroe	11	2,356	2,866	457	359	64	6,102	
	Montgomery	1	0	0	3,069	0	69	3,138	
	Neshoba	1	0	0	13,029	0	323	13,352	
	Newton	1	0	0	13,494	0	24	13,518	
	Oktibbeha	1	875	0	100	0	0	975	
	Panola	6	443	0	2,088	11	10	2,552	
	Pearl River	6	1,320	662	624	400	105	3,111	
	Perry	2	0	0	1,800	0	72	1,872	
	Pike	2	0	12	75	0	0	87	
	Pontotoc	5	1,102	107	1,194	34	0	2,437	
	Prentiss	5	891	0	13,102	101	0	14,094	
	Quitman	12	6,300	36	67	34	156	6,593	
	Rankin	2	0	0	34,927	0	899	35,826	
	Scott	3	0	0	24,067	0	435	24,501	
	Sharkey	7	3,487	0	184	0	143	3,814	
	Simpson	1	0	0	0	124	27	151	
	Smith	1	0	0	80	0	0	80	
	Sunflower	38	27,365	129	438	1,394	856	30,182	
	Tallahatchie	18	6,693	11	245	130	280	7,359	
	Tate	1	30	0	110	0	0	140	
	Tippah	2	0	67	11,335	0	0	11,402	
	Tishomingo	3	0	0	30,480	0	0	30,480	
	Tunica	9	7,284	167	212	43	164	7,870	
	Union	2	0	0	1,435	1,507	0	2,942	
	Walthall	1	0	0	20	0	0	20	
	Warren	2	900	0	3,416	0	1,051	5,367	
	Washington	25	18,391	211	342	1,373	1,350	21,667	
	Winston	1	0	0	5,247	0	754	6,001	
	Yalobusha	2	0	0	240	0	0	240	
	Yazoo	1	0	0	351	0	0	351	
	State Totals:		319	157,469	11,008	470,036	6,997	19,403	664,912

Report 3

U.S. Landholdings by Foreign Investors by Type of Land Use
and by State and County as of December 31, 2015

State Name	County Name	Number of Parcels	Acres in Cropland	Acres in Pasture	Acres in Forest	Acres in Other Ag	Acres in Non Ag	Total Acres
Missouri	Adair	21	1,715	7,314	150	557	210	9,946
	Andrew	1	140	0	0	0	0	140
	Atchison	159	57,824	3,222	355	4,639	90	66,130
	Audrain	4	668	0	0	0	119	787
	Barry	9	0	3,092	191	2	0	3,285
	Barton	3	510	1,024	220	0	6	1,760
	Bates	1	994	650	0	135	0	1,779
	Benton	3	320	2,470	0	0	37	2,827
	Bollinger	1	0	0	0	50	0	50
	Boone	2	32	110	146	0	0	288
	Buchanan	2	502	100	0	95	0	697
	Cape Girardeau	6	667	0	203	2	27	899
	Carroll	1	75	41	0	0	0	116
	Carter	1	0	0	198	0	0	198
	Clay	3	772	126	71	0	60	1,029
	Clinton	3	1,690	1,398	200	133	90	3,511
	Cooper	2	974	281	0	25	0	1,280
	Crawford	3	130	2,494	0	30	0	2,654
	Dallas	1	0	30	0	0	0	30
	Daviess	3	1,454	20	60	3,063	108	4,705
	Dent	1	0	18	59	0	0	77
	Douglas	2	0	195	14	135	4	348
	Franklin	2	0	600	0	89	513	1,202
	Gasconade	1	10	0	0	0	11	21
	Gentry	4	382	1,206	50	3,720	50	5,408
	Greene	3	40	370	30	10	0	450
	Grundy	9	2,763	0	35	188	124	3,110
	Harrison	6	965	3,247	724	0	1	4,937
	Hickory	1	0	80	0	328	5	413
	Holt	8	1,926	344	207	81	95	2,653
Howard	6	1,476	268	0	0	104	1,848	
Howell	1	0	1,090	0	0	0	1,090	
Jackson	2	999	459	110	0	0	1,568	
Jasper	15	736	3,281	239	21	81	4,358	
Jefferson	4	64	50	377	0	46	537	
Laclede	1	0	0	152	0	0	152	

Report 3

U.S. Landholdings by Foreign Investors by Type of Land Use
and by State and County as of December 31, 2015

State Name	County Name	Number of Parcels	Acres in Cropland	Acres in Pasture	Acres in Forest	Acres in Other Ag	Acres in Non Ag	Total Acres	
Missouri	Lafayette	1	800	0	0	0	0	800	
	Lawrence	8	79	1,974	202	0	16	2,271	
	Macon	3	719	2,399	640	0	0	3,758	
	McDonald	8	52	1,173	1,051	30	785	3,091	
	Mercer	2	33	192	0	13,377	0	13,602	
	Mississippi	3	320	0	110	14	111	555	
	Montgomery	1	117	12	27	0	4	160	
	Morgan	1	60	0	0	0	50	110	
	New Madrid	5	1,100	0	0	38	40	1,178	
	Newton	14	910	1,677	428	1,168	133	4,316	
	Nodaway	174	39,595	5,904	45	6,274	70	51,888	
	Osage	1	0	160	40	0	0	200	
	Pike	1	1,032	354	910	195	1,115	3,606	
	Platte	4	233	70	4	52	82	441	
	Pulaski	3	0	240	215	0	0	455	
	Putnam	3	1,415	428	0	9,730	50	11,623	
	Ralls	2	607	0	0	0	0	607	
	Ray	1	385	0	0	0	0	385	
	Saline	1	135	20	11	26	3	195	
	Schuyler	1	0	0	0	30	0	30	
	Scott	2	1,061	0	0	0	0	1,061	
	St. Charles	2	139	0	70	185	36	430	
	St. Clair	1	0	300	275	0	0	575	
	St. Louis	6	180	497	0	0	0	677	
	Stoddard	3	1,518	0	0	0	38	1,556	
	Sullivan	26	2,295	9,485	200	15,814	0	27,794	
	Taney	7	0	0	5,531	920	0	6,451	
	Vernon	7	0	1,984	1,101	190	9	3,284	
	Warren	1	30	33	0	0	0	63	
	Webster	1	0	122	8	0	0	130	
	Worth	1	0	0	0	230	0	230	
	Wright	3	0	196	10	88	0	294	
	State Totals:		592	130,643	60,800	14,670	61,664	4,323	272,099

Report 3

U.S. Landholdings by Foreign Investors by Type of Land Use
and by State and County as of December 31, 2015

State Name	County Name	Number of Parcels	Acres in Cropland	Acres in Pasture	Acres in Forest	Acres in Other Ag	Acres in Non Ag	Total Acres
Montana	Beaverhead	2	3,000	25,312	0	0	0	28,312
	Big Horn	6	3,047	22,493	0	0	3,742	29,282
	Blaine	3	990	160	0	160	1,096	2,406
	Broadwater	3	4,157	0	400	0	0	4,557
	Carbon	1	202	118	0	0	0	320
	Carter	1	0	5,500	0	0	0	5,500
	Cascade	6	4,019	3,834	0	720	432	9,005
	Chouteau	8	1,886	72	0	450	0	2,408
	Custer	8	2,738	12,910	0	1,872	240	17,760
	Dawson	4	1,576	2,934	0	1,077	24	5,612
	Deer Lodge	1	0	200	0	0	0	200
	Fallon	1	25	0	0	0	0	25
	Fergus	7	3,241	4,683	891	60	0	8,875
	Flathead	18	1,084	5,192	1,682	41	44	8,043
	Gallatin	6	4,600	4,182	0	46	2,240	11,068
	Garfield	3	4,129	32,936	0	333	0	37,398
	Glacier	24	5,420	66,744	0	1,031	40	73,235
	Granite	10	748	5,716	640	3,592	0	10,696
	Hill	2	2,760	0	0	961	0	3,721
	Jefferson	15	363	6,491	0	0	0	6,854
	Judith Basin	4	1,820	2,197	0	30	0	4,047
	Lake	1	0	0	0	12	0	12
	Lewis and Clark	8	155	7,564	1,463	1,110	0	10,292
	Lincoln	2	0	1,371	0	20	100	1,491
	Madison	7	0	0	0	3,755	28	3,783
	McCone	2	100	0	0	800	220	1,120
	Meagher	4	1,905	8,368	0	0	0	10,273
	Musselshell	1	0	140	20	0	0	160
	Park	15	2,176	6,818	420	190	47	9,651
	Phillips	8	4,612	4,758	362	1,581	0	11,313
	Pondera	2	1,291	97	0	0	0	1,388
	Powder River	3	0	8,181	0	0	0	8,181
Powell	3	5	2,173	1,027	0	0	3,205	
Ravalli	3	50	160	0	80	10	300	
Roosevelt	3	1,087	544	0	23	0	1,654	
Rosebud	13	12,062	129,188	0	640	0	141,890	

Report 3

U.S. Landholdings by Foreign Investors by Type of Land Use
and by State and County as of December 31, 2015

State Name	County Name	Number of Parcels	Acres in Cropland	Acres in Pasture	Acres in Forest	Acres in Other Ag	Acres in Non Ag	Total Acres	
Montana	Sanders	1	100	3,850	0	10	1	3,961	
	Sheridan	2	718	0	0	0	2	720	
	Silver Bow	1	0	657	0	0	0	657	
	Stillwater	2	0	6,436	0	0	0	6,436	
	Sweet Grass	3	0	2,997	0	0	15	3,012	
	Teton	3	15	155	0	87	25	282	
	Toole	11	11,155	1,195	305	740	3	13,398	
	Valley	1	0	4,740	0	0	0	4,740	
	Wheatland	8	27,699	40,935	3,723	550	0	72,907	
	Yellowstone	5	3,200	11,102	5	0	0	14,307	
	State Totals:		245	112,135	443,103	10,938	19,972	8,309	594,457

Report 3

U.S. Landholdings by Foreign Investors by Type of Land Use
and by State and County as of December 31, 2015

State Name	County Name	Number of Parcels	Acres in Cropland	Acres in Pasture	Acres in Forest	Acres in Other Ag	Acres in Non Ag	Total Acres
Nebraska	Antelope	4	862	0	0	10	107	979
	Boone	1	349	127	0	0	0	476
	Box Butte	1	532	0	0	0	116	648
	Buffalo	4	629	85	28	32	47	821
	Burt	3	418	71	0	8	0	497
	Butler	1	133	18	0	9	0	160
	Cheyenne	1	491	763	0	0	11	1,265
	Clay	1	664	0	0	0	16	680
	Custer	1	300	500	0	0	0	800
	Dakota	1	1,025	0	0	0	27	1,052
	Dawes	12	815	1,858	0	86	78	2,837
	Dawson	3	763	0	0	7	0	770
	Dixon	136	30,054	1,352	2	2,110	102	33,620
	Douglas	2	87	0	0	17	15	119
	Dundy	1	800	0	0	0	0	800
	Fillmore	1	29	0	0	0	9	38
	Furnas	3	459	819	42	0	0	1,320
	Gage	1	80	0	0	10	70	160
	Hall	2	143	20	0	0	10	173
	Hamilton	3	146	0	0	10	90	246
	Holt	87	62,689	2,702	0	0	1,551	66,943
	Howard	2	544	0	0	0	96	640
	Kearney	1	200	0	0	40	0	240
	Keith	1	289	0	0	31	0	320
	Knox	1	857	0	0	0	191	1,048
	Lancaster	9	1,306	133	0	0	107	1,546
	Lincoln	1	135	3,545	0	0	0	3,680
	Madison	1	130	0	0	0	20	150
	Merrick	2	950	0	0	0	346	1,296
	Morrill	1	1,758	0	0	0	1,122	2,880
	Nemaha	1	52	0	0	0	18	70
	Red Willow	2	320	0	0	0	0	320
Richardson	23	5,193	3,408	0	0	0	8,601	
Rock	1	272	0	0	56	0	327	
Seward	1	0	0	0	73	0	73	
Stanton	1	485	0	0	0	74	559	

Report 3

U.S. Landholdings by Foreign Investors by Type of Land Use
and by State and County as of December 31, 2015

State Name	County Name	Number of Parcels	Acres in Cropland	Acres in Pasture	Acres in Forest	Acres in Other Ag	Acres in Non Ag	Total Acres
Nebraska	Thayer	1	72	0	0	0	0	72
	Washington	3	778	0	0	38	353	1,169
	York	1	51	0	0	0	0	51
State Totals:		322	114,860	15,401	72	2,536	4,576	137,446

Report 3

U.S. Landholdings by Foreign Investors by Type of Land Use
and by State and County as of December 31, 2015

State Name	County Name	Number of Parcels	Acres in Cropland	Acres in Pasture	Acres in Forest	Acres in Other Ag	Acres in Non Ag	Total Acres	
Nevada	Churchill	13	63	3,455	0	0	15	3,533	
	Clark	2	150	0	0	40	227	417	
	Douglas	2	0	1,018	0	0	0	1,018	
	Elko	8	112,606	82,934	0	67,700	0	263,240	
	Eureka	8	9,700	124,332	0	3,723	0	137,755	
	Humboldt	9	4,703	27,191	0	18,600	0	50,494	
	Lander	15	535	49,148	0	0	0	49,683	
	Lyon	1	0	200	0	0	0	200	
	Nye	1	0	152	0	0	0	152	
	Pershing	1	0	1,900	0	0	0	1,900	
	Washoe	1	0	0	0	792	48	840	
	White Pine	1	0	280	0	0	0	280	
	State Totals:		62	127,757	290,610	0	90,855	290	509,512

Report 3

U.S. Landholdings by Foreign Investors by Type of Land Use
and by State and County as of December 31, 2015

State Name	County Name	Number of Parcels	Acres in Cropland	Acres in Pasture	Acres in Forest	Acres in Other Ag	Acres in Non Ag	Total Acres	
New Hampshire	Belknap	1	0	0	152	0	0	152	
	Carroll	2	0	0	43	0	0	43	
	Cheshire	6	0	9	2,779	0	0	2,788	
	Coos	6	260	107	648	20	8	1,043	
	Grafton	8	0	0	8,267	0	0	8,267	
	Hillsborough	2	20	5	668	10	0	703	
	Merrimack	3	124	0	268	0	1	393	
	Rockingham	1	0	47	3	0	1	51	
	Strafford	3	40	0	1,635	0	60	1,735	
	Sullivan	4	0	0	880	0	0	880	
	State Totals:		36	444	168	15,343	30	70	16,055

Report 3

U.S. Landholdings by Foreign Investors by Type of Land Use
and by State and County as of December 31, 2015

State Name	County Name	Number of Parcels	Acres in Cropland	Acres in Pasture	Acres in Forest	Acres in Other Ag	Acres in Non Ag	Total Acres	
New Jersey	Burlington	5	199	317	25	78	5,483	6,102	
	Cumberland	7	346	0	127	16	4	493	
	Gloucester	6	3,800	0	344	0	503	4,647	
	Hunterdon	4	243	70	0	512	83	908	
	Mercer	6	100	22	270	40	72	504	
	Middlesex	4	316	0	91	18	75	500	
	Monmouth	8	524	67	10	122	99	822	
	Morris	2	40	12	0	0	142	194	
	Ocean	1	0	91	0	0	0	91	
	Salem	4	142	0	0	167	41	350	
	Somerset	5	172	435	983	482	25	2,097	
	Sussex	3	31	140	2,176	170	144	2,661	
	Warren	15	1,211	169	201	162	340	2,083	
	State Totals:		70	7,124	1,323	4,227	1,767	7,011	21,452

Report 3

U.S. Landholdings by Foreign Investors by Type of Land Use
and by State and County as of December 31, 2015

State Name	County Name	Number of Parcels	Acres in Cropland	Acres in Pasture	Acres in Forest	Acres in Other Ag	Acres in Non Ag	Total Acres
New Mexico	Catron	3	0	29,868	0	0	0	29,868
	Chaves	17	5,679	166,899	8,490	1,424	552	183,044
	Colfax	3	0	10,430	700	50	7,000	18,180
	Curry	5	1,475	123	0	71	197	1,866
	De Baca	2	240	2,628	0	0	0	2,868
	Dona Ana	31	1,991	152	0	2,659	52	4,854
	Eddy	6	362	11,546	0	0	91	11,999
	Grant	16	120	91,033	0	2,029	80	93,262
	Guadalupe	11	0	71,295	0	309	0	71,604
	Lea	4	0	3,533	0	0	0	3,533
	Lincoln	14	111	279,927	0	0	0	280,038
	Luna	30	8,675	19,087	0	3,072	1,087	31,921
	McKinley	1	0	7,991	0	0	0	7,991
	Otero	2	2,522	22,326	0	0	878	25,726
	Quay	2	722	850	0	0	38	1,610
	Roosevelt	2	42,449	0	0	0	0	42,449
	San Miguel	17	0	148,797	0	96	267	149,160
	Santa Fe	1	14	0	0	0	0	14
	Sierra	3	0	1,508	0	25	0	1,533
	Socorro	1	0	50,000	0	0	0	50,000
Taos	30	0	14,576	2,685	0	0	17,261	
Torrance	2	0	1,600	0	0	0	1,600	
Valencia	2	0	42	0	7,000	0	7,042	
State Totals:		205	64,360	934,211	11,875	16,735	10,242	1,037,423

Report 3

U.S. Landholdings by Foreign Investors by Type of Land Use
and by State and County as of December 31, 2015

State Name	County Name	Number of Parcels	Acres in Cropland	Acres in Pasture	Acres in Forest	Acres in Other Ag	Acres in Non Ag	Total Acres
New York	Albany	1	0	19	30	0	0	49
	Allegany	7	35	200	4,044	61	74	4,414
	Broome	4	0	0	658	0	0	658
	Cattaraugus	28	5,189	20	12,617	54	222	18,102
	Cayuga	4	918	70	32	60	60	1,140
	Chautauqua	24	5,193	699	2,276	87	0	8,255
	Chemung	5	382	55	214	20	0	671
	Chenango	38	863	191	2,414	128	124	3,720
	Clinton	194	15,007	2,557	25,229	4,032	1,379	48,204
	Columbia	15	1,695	1,273	891	62	277	4,198
	Cortland	2	105	25	100	39	1	270
	Delaware	4	419	190	0	70	57	736
	Dutchess	11	764	726	1,849	1,058	1,261	5,658
	Erie	4	177	30	0	131	1	339
	Essex	32	356	138	35,930	30	101	36,555
	Franklin	123	6,628	2,039	129,384	605	5,295	143,950
	Fulton	2	0	0	3,722	0	0	3,722
	Genesee	14	977	400	1,924	299	105	3,705
	Greene	2	13	72	0	254	0	339
	Hamilton	4	0	0	50,072	0	155	50,227
	Herkimer	17	1,053	331	4,299	177	394	6,254
	Jefferson	32	7,231	1,965	2,544	3,526	104	15,370
	Lewis	8	1,720	569	3,088	0	0	5,377
	Livingston	4	178	0	0	40	102	320
	Madison	41	3,756	371	1,471	3,102	1,147	9,847
	Monroe	5	421	0	0	146	0	567
	Montgomery	4	612	131	60	89	67	959
	Niagara	5	368	10	2	0	0	380
	Oneida	18	1,645	372	766	285	67	3,135
	Onondaga	3	272	0	70	0	0	342
	Ontario	4	190	0	0	20	0	210
	Orange	4	133	150	42	109	105	539
Orleans	3	74	0	12	74	49	209	
Oswego	3	344	0	739	0	0	1,083	
Otsego	8	755	165	522	88	20	1,550	
Putnam	2	0	58	2,426	0	0	2,484	

Report 3

U.S. Landholdings by Foreign Investors by Type of Land Use
and by State and County as of December 31, 2015

State Name	County Name	Number of Parcels	Acres in Cropland	Acres in Pasture	Acres in Forest	Acres in Other Ag	Acres in Non Ag	Total Acres	
New York	Rensselaer	3	0	100	1,804	0	148	2,052	
	Saratoga	1	0	0	15,161	0	0	15,161	
	Seneca	4	320	0	34	323	22	699	
	St. Lawrence	36	2,152	1,338	117,631	709	820	122,650	
	Steuben	1	0	433	0	2,078	401	2,912	
	Suffolk	3	232	0	47	0	0	279	
	Tioga	2	200	15	170	0	0	385	
	Tompkins	4	123	0	15	291	14	443	
	Warren	2	0	0	8,040	0	0	8,040	
	Washington	9	775	150	5,309	3	15	6,252	
	Wayne	3	110	15	13	0	3	141	
	Wyoming	4	46	0	22	246	4	318	
	Yates	2	715	0	220	522	0	1,457	
	State Totals:		753	62,145	14,877	435,894	18,819	12,594	544,329

Report 3

U.S. Landholdings by Foreign Investors by Type of Land Use
and by State and County as of December 31, 2015

State Name	County Name	Number of Parcels	Acres in Cropland	Acres in Pasture	Acres in Forest	Acres in Other Ag	Acres in Non Ag	Total Acres
North Carolina	Alamance	1	0	0	16	0	0	16
	Anson	14	57	0	7,883	946	219	9,105
	Avery	2	103	0	2,823	0	5	2,931
	Beaufort	65	13,561	295	33,084	2	1,632	48,574
	Bertie	2	30	0	0	270	0	300
	Bladen	6	10	0	20,606	9,390	788	30,794
	Brunswick	6	0	0	76,607	0	3,596	80,202
	Buncombe	1	5	11	17	0	0	33
	Burke	1	40	0	0	0	0	40
	Cabarrus	2	156	44	188	2	153	543
	Carteret	3	36,799	0	11,314	2,249	260	50,622
	Caswell	1	0	0	0	275	0	275
	Catawba	3	0	97	0	43	5	145
	Chatham	9	20	0	1,593	9	0	1,622
	Cherokee	5	0	40	566	0	37	643
	Chowan	1	174	0	268	0	1	443
	Cleveland	1	0	0	0	26	0	26
	Columbus	7	900	0	58,239	579	2,363	62,081
	Craven	4	72	0	5	81	0	158
	Cumberland	3	0	0	886	435	394	1,715
	Dare	1	0	0	5,059	0	0	5,059
	Duplin	4	0	0	2,832	5,714	80	8,626
	Durham	8	138	10	181	31	0	360
	Edgecombe	13	1,142	0	915	239	0	2,296
	Forsyth	9	26	57	10	21	0	114
	Franklin	9	390	115	766	83	130	1,484
	Gaston	1	0	0	4	0	20	24
	Gates	2	0	0	8,837	0	0	8,837
	Granville	4	222	125	1,022	0	0	1,369
	Halifax	1	0	0	0	1,547	0	1,547
	Harnett	24	1,594	44	2,102	604	810	5,154
	Haywood	1	0	63	20	0	0	83
Henderson	2	0	90	0	0	38	128	
Hertford	4	29	0	15	1,191	0	1,235	
Hoke	2	0	25	76	273	0	374	
Hyde	18	18,669	122	11,511	206	1,507	32,015	

Report 3

U.S. Landholdings by Foreign Investors by Type of Land Use
and by State and County as of December 31, 2015

State Name	County Name	Number of Parcels	Acres in Cropland	Acres in Pasture	Acres in Forest	Acres in Other Ag	Acres in Non Ag	Total Acres
North Carolina	Jackson	4	10	35	270	10	2	327
	Johnston	11	209	20	96	69	154	548
	Jones	3	7	0	49	2,159	0	2,215
	Lee	3	0	0	655	0	0	655
	Lenoir	3	35	0	399	224	21	679
	Lincoln	1	14	0	9	0	0	23
	Madison	2	0	2	52	50	10	114
	Martin	2	0	0	108	86	0	194
	McDowell	5	0	23	699	0	555	1,277
	Mecklenburg	9	0	0	91	45	70	206
	Mitchell	22	12	110	1,135	14	26	1,297
	Montgomery	2	0	0	184	0	9	193
	Moore	5	21	0	170	0	3	194
	Nash	7	184	200	269	29	20	702
	New Hanover	1	0	0	718	0	14	732
	Northampton	4	309	0	111	2,421	0	2,841
	Onslow	2	618	0	396	369	0	1,383
	Orange	8	140	66	184	212	20	622
	Pamlico	9	0	0	18,116	0	14	18,130
	Pender	4	0	0	36,919	1,303	761	38,983
	Perquimans	2	553	0	50	0	0	603
	Person	1	0	0	30	0	0	30
	Pitt	4	0	0	184	66	6	256
	Polk	1	12	0	93	25	17	147
	Randolph	4	175	360	24	339	3	901
	Richmond	15	0	0	9,485	124	419	10,027
	Robeson	4	473	0	1,127	5,144	43	6,787
	Rowan	2	114	0	90	0	0	204
	Rutherford	2	0	17	91	0	4	112
	Sampson	6	102	0	6,460	12,145	370	19,077
	Scotland	5	87	0	1,155	4,033	42	5,317
	Swain	1	0	0	90	0	0	90
	Tyrrell	16	9,471	0	4,717	18,408	427	33,023
Union	4	97	0	84	0	83	264	
Wake	1	460	346	300	0	100	1,206	
Warren	6	0	445	565	949	0	1,959	

Report 3

**U.S. Landholdings by Foreign Investors by Type of Land Use
and by State and County as of December 31, 2015**

State Name	County Name	Number of Parcels	Acres in Cropland	Acres in Pasture	Acres in Forest	Acres in Other Ag	Acres in Non Ag	Total Acres
North Carolina	Washington	17	6,681	493	257	309	181	7,920
	Wayne	1	4	0	0	0	21	25
	Wilkes	8	0	0	1,500	0	37	1,537
	Wilson	7	370	0	219	0	30	619
	Yancey	2	0	0	59	0	0	59
State Totals:		456	94,295	3,255	334,653	72,750	15,500	520,453

Report 3

U.S. Landholdings by Foreign Investors by Type of Land Use
and by State and County as of December 31, 2015

State Name	County Name	Number of Parcels	Acres in Cropland	Acres in Pasture	Acres in Forest	Acres in Other Ag	Acres in Non Ag	Total Acres
North Dakota	Adams	3	434	0	0	106	0	540
	Barnes	1	25	0	0	0	0	25
	Bottineau	1	25	0	0	0	0	25
	Bowman	1	380	0	0	20	0	400
	Burleigh	1	589	571	0	0	0	1,160
	Cass	3	642	0	0	15	1	658
	Dickey	5	0	7,238	0	0	0	7,238
	Divide	3	473	0	0	477	10	960
	Dunn	1	205	115	0	0	0	320
	Foster	1	122	31	0	0	0	153
	Grant	2	300	0	0	16	0	316
	Griggs	2	357	0	0	33	85	475
	Hettinger	2	366	0	0	0	0	366
	Logan	1	0	0	0	20	6	26
	McHenry	4	12,481	1,691	323	8	1,267	15,770
	McIntosh	9	0	41,000	0	0	0	41,000
	McKenzie	2	423	507	0	0	0	930
	McLean	6	159	7,124	0	0	1	7,284
	Mercer	3	2,218	2,390	118	0	326	5,051
	Mountrial	3	347	0	0	0	53	400
	Pembina	5	1,116	0	0	0	40	1,156
	Ramsey	1	1,089	70	0	0	0	1,159
	Ransom	1	28	0	0	0	0	28
	Renville	2	399	0	0	101	20	520
	Richland	3	478	0	0	70	0	548
	Rolette	1	128	0	0	0	32	160
	Sheridan	1	54	0	0	0	28	82
	Slope	4	871	245	0	0	5	1,121
	Steele	2	766	0	0	0	34	800
	Stutsman	57	11,486	0	0	0	0	11,486
	Towner	2	347	30	0	0	92	469
	Walsh	5	1,076	0	20	60	110	1,266
	Ward	9	844	40	8	0	500	1,391
	Wells	1	32	0	0	0	0	32
Williams	34	14,031	15	473	3,299	1,062	18,880	
State Totals:		182	52,290	61,066	941	4,225	3,672	122,194

Report 3

U.S. Landholdings by Foreign Investors by Type of Land Use
and by State and County as of December 31, 2015

State Name	County Name	Number of Parcels	Acres in Cropland	Acres in Pasture	Acres in Forest	Acres in Other Ag	Acres in Non Ag	Total Acres
Ohio	Adams	5	335	28	3,090	0	0	3,453
	Allen	14	11,048	0	56	8	22	11,134
	Ashtabula	8	453	410	94	11	5	973
	Ashtabula	2	47	0	0	150	0	197
	Athens	1	0	0	1,184	0	0	1,184
	Auglaize	13	11,017	7	0	0	1	11,025
	Belmont	1	5,574	2,430	3,096	11,120	1,661	23,881
	Brown	7	886	0	0	0	0	886
	Butler	4	95	0	8	37	101	241
	Carroll	1	22	5	11	0	2	40
	Champaign	3	840	30	30	0	13	913
	Clark	10	2,600	73	18	56	155	2,902
	Clermont	1	298	0	0	0	0	298
	Clinton	9	3,221	18	13	46	186	3,484
	Columbiana	1	0	0	0	12	0	12
	Coshocton	6	480	293	4,206	87	50	5,116
	Crawford	1	0	0	0	0	23	23
	Darke	5	129	20	0	44	1	194
	Defiance	6	1,258	0	0	22	136	1,416
	Delaware	1	0	0	0	600	0	600
	Erie	38	7,557	0	5	4	19	7,585
	Fairfield	1	0	65	0	0	0	65
	Fayette	31	5,370	81	51	29	99	5,630
	Franklin	9	926	15	70	68	48	1,127
	Fulton	4	186	0	0	57	553	796
	Gallia	2	2	15	8,908	0	0	8,925
	Greene	25	4,526	63	117	22	605	5,333
	Guernsey	2	1,345	1,669	1,990	1,335	436	6,775
	Hamilton	2	100	0	0	1	4	105
	Hancock	6	526	10	0	0	71	607
	Hardin	74	21,472	20	47	40	0	21,579
	Harrison	1	143	1,134	1,298	4,715	1,691	8,981
	Henry	5	525	0	0	30	20	575
	Highland	7	859	10	432	515	0	1,816
	Hocking	3	0	82	3,599	0	0	3,681
	Holmes	1	145	5	30	3	1	184

Report 3

U.S. Landholdings by Foreign Investors by Type of Land Use
and by State and County as of December 31, 2015

State Name	County Name	Number of Parcels	Acres in Cropland	Acres in Pasture	Acres in Forest	Acres in Other Ag	Acres in Non Ag	Total Acres
Ohio	Huron	20	2,568	19	0	30	9	2,626
	Jackson	1	0	0	34,067	0	0	34,067
	Jefferson	1	113	285	314	159	9	880
	Knox	7	1,219	85	112	63	95	1,574
	Licking	6	2,138	18	293	662	0	3,111
	Logan	9	1,884	0	36	689	127	2,736
	Lorain	1	20	0	0	0	0	20
	Lucas	7	744	0	0	0	77	821
	Madison	19	9,264	28	75	130	532	10,029
	Marion	5	2,494	103	211	0	36	2,844
	Meigs	1	0	0	4,118	0	0	4,118
	Mercer	3	138	0	0	0	37	175
	Monroe	2	0	25	73	0	15	113
	Montgomery	5	262	20	50	104	176	612
	Morrow	2	110	50	0	47	0	207
	Noble	1	607	2,209	1,255	234	152	4,457
	Ottawa	1	61	0	0	0	0	61
	Paulding	61	38,272	50	59	469	69	38,919
	Pickaway	23	5,062	636	2	614	273	6,586
	Pike	3	238	0	28,778	0	0	29,016
	Portage	4	50	12	9	26	230	327
	Preble	5	702	2	25	34	25	788
	Putnam	24	1,554	0	0	52	147	1,753
	Richland	6	1,473	152	100	101	22	1,848
	Ross	9	1,296	10	12,716	106	171	14,299
	Sandusky	3	461	7	0	0	0	468
	Scioto	4	324	0	13,224	164	0	13,712
	Seneca	22	5,300	81	12	0	164	5,557
	Shelby	9	972	0	0	4	125	1,101
	Stark	2	500	20	300	0	384	1,204
	Trumbull	3	98	37	22	10	461	628
	Tuscarawas	2	0	0	0	131	179	310
	Union	23	3,840	0	126	2,753	194	6,913
	Van Wert	16	7,199	49	0	3	7	7,258
Vinton	2	0	0	32,740	0	20	32,760	
Warren	2	50	0	0	0	50	100	

Report 3

U.S. Landholdings by Foreign Investors by Type of Land Use
and by State and County as of December 31, 2015

State Name	County Name	Number of Parcels	Acres in Cropland	Acres in Pasture	Acres in Forest	Acres in Other Ag	Acres in Non Ag	Total Acres
Ohio	Washington	5	47	7	3,266	0	0	3,320
	Wayne	4	476	42	38	15	11	582
	Williams	3	193	0	0	0	41	234
	Wood	7	787	0	0	0	61	848
	Wyandot	17	2,722	1,382	89	35,703	65	39,961
State Totals:		660	1,75,223	11,812	160,463	61,315	9,867	418,681

Report 3

U.S. Landholdings by Foreign Investors by Type of Land Use
and by State and County as of December 31, 2015

State Name	County Name	Number of Parcels	Acres in Cropland	Acres in Pasture	Acres in Forest	Acres in Other Ag	Acres in Non Ag	Total Acres
Oklahoma	Atoka	2	150	2,559	0	0	0	2,709
	Beaver	8	160	21,616	0	1,438	0	23,214
	Beckham	5	0	1,100	0	0	0	1,100
	Caddo	19	2,530	8,607	0	0	0	11,137
	Carter	6	0	3,469	0	0	45	3,514
	Choctaw	3	800	1,437	310	0	0	2,547
	Cimarron	4	480	0	0	1,981	20	2,481
	Coal	2	130	3,308	0	0	0	3,438
	Comanche	8	664	9,266	0	0	0	9,930
	Craig	6	286	5,539	0	0	0	5,825
	Creek	9	0	1,656	0	0	0	1,656
	Custer	5	0	11,208	0	0	0	11,208
	Delaware	25	739	2,495	0	855	0	4,089
	Ellis	1	0	0	0	785	0	785
	Garfield	195	34,617	7,913	11	1,415	3	43,959
	Grady	37	6,075	9,429	30	4,226	12	19,772
	Grant	45	8,188	2,491	0	126	0	10,805
	Harmon	1	39	0	0	17	0	56
	Harper	1	0	0	0	348	0	348
	Jefferson	1	0	0	0	0	0	1,492
	Johnston	3	0	0	29	129	7	225
	Kingfisher	3	0	0	912	0	0	912
	Kiowa	91	16,228	13,576	2	375	0	30,181
	Le Flore	2	0	5,885	0	0	0	5,885
	Love	2	0	291	0	0	0	291
	Major	7	528	1,825	0	15	10	2,378
	Mayes	6	0	966	320	155	284	1,725
	McClain	3	0	35	0	1	1	37
	McCurtain	6	1,695	2,160	0	0	349	4,204
	Murray	5	0	2,473	0	60	7	2,540
	Noble	12	4,490	2,867	0	321	3	7,681
	Nowata	1	609	470	0	0	0	1,079
	Okfuskee	1	0	20	30	30	0	80
	Oklahoma	4	114	0	0	160	52	326
	Osage	16	1,906	24,869	0	86	0	26,861
	Ottawa	1	0	20	0	0	0	20

Report 3

U.S. Landholdings by Foreign Investors by Type of Land Use
and by State and County as of December 31, 2015

State Name	County Name	Number of Parcels	Acres in Cropland	Acres in Pasture	Acres in Forest	Acres in Other Ag	Acres in Non Ag	Total Acres	
Oklahoma	Payne	2	0	164	0	0	0	164	
	Pontotoc	12	331	1,738	0	0	71	2,140	
	Roger Mills	8	0	22,064	0	0	0	22,064	
	Rogers	3	0	141	0	0	73	214	
	Seminole	2	0	160	0	0	80	240	
	Stephens	8	7,404	1,921	0	0	0	9,325	
	Texas	62	13,136	15,249	5	856	87	29,333	
	Tillman	6	1,381	116	0	0	0	1,497	
	Tulsa	1	0	66	0	0	0	66	
	Washita	213	44,180	12,904	2	2,156	47	59,289	
	Woods	30	1,976	9,044	0	3,003	29	14,052	
	Woodward	7	34	4,669	0	0	0	4,703	
	State Totals:		900	148,869	218,220	770	18,539	1,180	387,577

Report 3

U.S. Landholdings by Foreign Investors by Type of Land Use
and by State and County as of December 31, 2015

State Name	County Name	Number of Parcels	Acres in Cropland	Acres in Pasture	Acres in Forest	Acres in Other Ag	Acres in Non Ag	Total Acres	
Oregon	Baker	1	0	1,435	0	0	0	1,435	
	Benton	4	39	110	28	86	65	328	
	Clackamas	19	134	335	3,362	370	333	4,534	
	Clatsop	1	0	0	160	0	0	160	
	Columbia	6	0	0	22,213	2,385	0	24,598	
	Coos	4	15	41	5,184	184	174	5,598	
	Crook	5	150	1,205	150	548	120	2,173	
	Curry	5	91	170	3,170	113	65	3,609	
	Deschutes	3	90	180	468	263	5	1,006	
	Douglas	13	0	600	57,533	0	128	58,261	
	Gilliam	35	91,047	11,589	0	866	0	103,502	
	Harney	8	3,050	6,084	0	1,670	0	10,804	
	Hood River	3	92	0	160	0	0	252	
	Jackson	15	2,982	3	22,817	393	175	26,370	
	Jefferson	2	488	0	0	65	7	560	
	Josephine	4	140	689	386	3	98	1,316	
	Klamath	10	1,400	1,331	0	640	1,817	5,188	
	Lake	1	21	299	0	0	0	320	
	Lane	8	31	42	4,151	7	295	4,526	
	Lincoln	2	0	0	59,318	0	0	59,318	
	Linn	14	2,832	50	0	135	13	3,029	
	Malheur	1	10	0	0	0	0	10	
	Marion	9	551	419	56	15	30	1,071	
	Morrow	1	0	0	25,714	0	0	25,714	
	Multnomah	1	0	0	100	0	16	116	
	Polk	26	1,285	129	21,982	513	254	24,163	
	Tillamook	3	0	0	25,120	0	0	25,120	
	Umatilla	23	23,763	17,669	818	38	29	42,317	
	Union	17	1,909	67,147	235	778	1	70,070	
	Wasco	3	960	2,277	59	100	0	3,396	
	Washington	23	1,291	0	1,802	639	161	3,893	
	Yamhill	16	532	832	858	244	363	2,829	
	State Totals:		286	132,903	112,636	255,844	10,055	4,149	515,587

Report 3

U.S. Landholdings by Foreign Investors by Type of Land Use
and by State and County as of December 31, 2015

State Name	County Name	Number of Parcels	Acres in Cropland	Acres in Pasture	Acres in Forest	Acres in Other Ag	Acres in Non Ag	Total Acres
Pennsylvania	Adams	7	160	95	81	66	810	1,212
	Allegheny	2	542	89	0	0	0	631
	Armstrong	1	0	0	100	0	0	100
	Beaver	5	0	0	232	0	0	232
	Bedford	2	0	15	60	0	10	85
	Berks	3	755	0	5	0	710	1,470
	Blair	3	0	0	1,071	0	0	1,071
	Bradford	4	3,246	147	4,001	0	10	7,404
	Bucks	5	415	0	5	417	33	870
	Butler	2	648	0	8	0	0	656
	Cambria	9	500	70	7,783	0	0	8,353
	Cameron	3	0	0	23,935	0	0	23,935
	Centre	26	880	85	11,285	167	3	12,420
	Chester	8	79	98	83	333	6	599
	Clearfield	9	0	0	11,837	0	777	12,614
	Columbia	3	76	0	35	0	1	112
	Crawford	3	72	25	101	65	0	263
	Cumberland	3	120	35	36	233	59	483
	Dauphin	1	0	0	0	74	0	74
	Delaware	2	44	0	0	0	0	44
	Elk	1	0	0	202	0	0	202
	Erie	10	507	375	760	1,538	239	3,419
	Fayette	2	0	0	700	312	0	1,012
	Forest	1	0	0	16	0	0	16
	Franklin	1	45	25	0	0	1	71
	Fulton	1	60	0	78	0	13	151
	Greene	2	257	19	0	0	1	277
	Jefferson	1	0	0	746	0	0	746
Juniata	1	0	60	23	0	10	93	
Lackawanna	4	0	0	1,229	0	0	1,229	
Lancaster	2	170	2	0	52	120	344	
Lawrence	1	0	0	0	0	82	82	
Lebanon	4	256	0	21	203	17	497	
Lehigh	5	994	0	0	0	0	994	
Luzerne	1	0	0	20	0	0	20	
Lycoming	4	418	0	25	0	0	443	

Report 3

U.S. Landholdings by Foreign Investors by Type of Land Use
and by State and County as of December 31, 2015

State Name	County Name	Number of Parcels	Acres in Cropland	Acres in Pasture	Acres in Forest	Acres in Other Ag	Acres in Non Ag	Total Acres	
Pennsylvania	McKean	7	20	15	30,067	0	0	30,102	
	Mercer	1	0	0	0	90	0	90	
	Montgomery	6	181	7	0	23	18	229	
	Montour	3	144	0	0	23	0	167	
	Northampton	6	582	8	48	10	4	652	
	Potter	6	0	0	43,349	0	81	43,430	
	Schuylkill	4	163	28	76	11	4	282	
	Somerset	7	652	6,815	27,799	827	2,006	38,099	
	Susquehanna	1	0	8	9	0	0	17	
	Tioga	10	0	0	650	0	0	650	
	Venango	3	0	0	4,611	0	0	4,611	
	Warren	5	192	0	8,362	0	0	8,554	
	Washington	2	0	0	155	45	0	200	
	Westmoreland	4	0	156	35	103	13	307	
	Wyoming	1	0	0	10,282	0	50	10,332	
	York	6	369	5	16	30	120	540	
	State Totals:		214	12,547	8,182	189,937	4,622	5,198	220,486

Report 3

U.S. Landholdings by Foreign Investors by Type of Land Use
and by State and County as of December 31, 2015

State Name	County Name	Number of Parcels	Acres in Cropland	Acres in Pasture	Acres in Forest	Acres in Other Ag	Acres in Non Ag	Total Acres
Puerto Rico	Mayaguez	2	4	0	3	7	1	15
	Ponce	8	352	262	0	132	78	824
State Totals:		10	356	262	3	139	79	839

Report 3

U.S. Landholdings by Foreign Investors by Type of Land Use
and by State and County as of December 31, 2015

State Name	County Name	Number of Parcels	Acres in Cropland	Acres in Pasture	Acres in Forest	Acres in Other Ag	Acres in Non Ag	Total Acres
Rhode Island	Washington	1	0	0	0	15	2	17
State Totals:		1	0	0	0	15	2	17

Report 3

U.S. Landholdings by Foreign Investors by Type of Land Use
and by State and County as of December 31, 2015

State Name	County Name	Number of Parcels	Acres in Cropland	Acres in Pasture	Acres in Forest	Acres in Other Ag	Acres in Non Ag	Total Acres
South Carolina	Aiken	13	470	1,465	8,875	361	56	11,227
	Allendale	11	748	49	5,854	25	1,161	7,837
	Anderson	8	140	123	187	0	465	915
	Bamberg	20	585	375	7,778	0	103	8,841
	Barnwell	3	5	0	505	0	0	510
	Beaufort	5	0	100	1,900	335	2,040	4,375
	Berkeley	8	1	0	6,661	171	776	7,609
	Calhoun	1	0	0	303	229	0	532
	Charleston	8	502	0	11,808	0	305	12,615
	Cherokee	4	0	0	129	0	8	137
	Chester	7	0	402	4,640	0	37	5,079
	Chesterfield	10	24	42	1,217	62	1,400	2,745
	Clarendon	3	2,900	0	23,496	0	487	26,883
	Colleton	19	1,026	293	7,308	3,765	483	12,875
	Darlington	2	152	0	37	165	0	354
	Dillon	5	84	0	12,274	215	452	13,024
	Dorchester	6	438	0	8,443	0	0	8,881
	Edgefield	3	5	0	31	0	0	36
	Fairfield	2	0	0	2,797	0	0	2,797
	Florence	7	1,615	0	13,588	327	888	16,418
	Georgetown	4	0	0	97,000	0	3,695	100,696
	Greenville	5	17	0	632	177	30	856
	Greenwood	6	0	283	362	65	19	729
	Hampton	13	1,699	127	13,086	135	85	15,132
	Horry	12	85	7	19,195	4	451	19,742
	Jasper	3	20	0	3,764	0	0	3,784
	Kershaw	3	438	110	10,051	0	18	10,617
Lancaster	4	0	6	3,873	0	7	3,886	
Laurens	9	732	71	1,420	1,132	763	4,118	
Lee	2	0	0	66	88	0	154	
Marion	3	39	0	48,263	0	1,359	49,661	
Marlboro	22	1,051	364	4,417	673	1,874	8,379	
McCormick	1	0	0	4,245	0	0	4,245	
Newberry	5	0	0	697	805	9	1,511	
Oconee	2	0	0	5	0	27	32	
Orangeburg	16	1,564	0	2,788	285	989	5,626	

Report 3

U.S. Landholdings by Foreign Investors by Type of Land Use
and by State and County as of December 31, 2015

State Name	County Name	Number of Parcels	Acres in Cropland	Acres in Pasture	Acres in Forest	Acres in Other Ag	Acres in Non Ag	Total Acres
South Carolina	Pickens	2	0	0	2	1,093	9	1,104
	Richland	5	1,359	195	958	216	0	2,728
	Spartanburg	20	195	35	1,014	377	111	1,732
	Sumter	24	1,723	387	184	105	534	2,933
	Union	1	0	0	587	0	12	599
	Williamsburg	4	40	0	67,202	0	1,647	68,889
	York	2	0	20	38	0	0	58
	State Totals:		313	17,657	4,454	397,681	10,809	20,300

Report 3

U.S. Landholdings by Foreign Investors by Type of Land Use
and by State and County as of December 31, 2015

State Name	County Name	Number of Parcels	Acres in Cropland	Acres in Pasture	Acres in Forest	Acres in Other Ag	Acres in Non Ag	Total Acres
South Dakota	Aurora	2	92	68	0	0	0	160
	Beadle	3	717	193	0	22	24	956
	Brookings	17	1,798	46	0	579	5	2,428
	Brown	1	80	0	0	5	0	85
	Butte	2	0	12,330	0	0	0	12,330
	Clark	5	1,894	379	0	0	18	2,291
	Clay	2	409	0	0	0	0	409
	Codington	3	1,780	261	0	7	25	2,073
	Custer	2	0	25	10	0	0	35
	Davison	7	1,909	640	0	5	54	2,608
	Deuel	3	233	74	0	41	11	359
	Edmunds	1	167	153	0	0	0	320
	Grant	7	1,284	148	0	22	10	1,464
	Hamlin	6	528	66	0	62	0	656
	Hand	1	320	0	0	0	0	320
	Hughes	1	292	0	0	0	81	373
	Hutchinson	2	184	0	0	86	0	270
	Hyde	1	685	155	0	0	0	840
	Kingsbury	5	4,213	0	0	125	9	4,347
	Lake	1	70	10	0	17	10	107
	Lincoln	4	915	0	0	25	19	959
	Lyman	1	0	155	0	0	0	155
	McPherson	1	0	36,044	0	0	0	36,044
	Meade	3	4,750	2,184	0	803	0	7,737
	Miner	2	216	0	0	25	0	241
	Minnehaha	5	94	17,598	0	0	16	17,708
	Moody	4	840	77	0	0	45	962
	Pennington	1	5,494	1,296	0	64	0	6,854
Perkins	2	0	160	0	1,278	0	1,438	
Potter	3	614	102	0	1	0	717	
Roberts	3	214	0	0	80	0	294	
Sanborn	3	2,396	0	0	0	0	2,396	
Spink	8	3,765	40	0	0	0	3,805	
Turner	2	290	52	0	3	8	353	
Union	1	80	0	0	0	0	80	

**Report 3 U.S. Landholdings by Foreign Investors by Type of Land Use
and by State and County as of December 31, 2015**

State Name	County Name	Number of Parcels	Acres in Cropland	Acres in Pasture	Acres in Forest	Acres in Other Ag	Acres in Non Ag	Total Acres
South Dakota	Walworth	4	551	157	0	1	4	713
	Ziebach	1	0	0	0	798	0	798
State Totals:		120	36,874	72,413	10	4,049	339	113,685

Report 3

U.S. Landholdings by Foreign Investors by Type of Land Use
and by State and County as of December 31, 2015

State Name	County Name	Number of Parcels	Acres in Cropland	Acres in Pasture	Acres in Forest	Acres in Other Ag	Acres in Non Ag	Total Acres
Tennessee	Anderson	2	0	0	50	0	0	50
	Bedford	31	1,134	1,272	627	69	110	3,212
	Benton	3	0	0	465	0	0	465
	Bledsoe	6	16	420	21,062	0	0	21,498
	Blount	1	0	0	17	0	0	17
	Bradley	1	0	0	188	0	0	188
	Carroll	4	93	0	865	0	19	977
	Carter	2	0	0	63	36	0	99
	Cheatham	1	0	430	0	0	10	440
	Chester	2	0	0	7,336	0	0	7,336
	Claiborne	2	0	0	42	25	0	67
	Clay	1	0	0	347	0	0	347
	Cocke	3	408	206	399	115	10	1,138
	Coffee	3	0	0	371	0	0	371
	Cumberland	1	0	0	744	0	52	796
	Davidson	2	0	0	0	156	1	157
	De Kalb	4	75	120	33	142	3	373
	Decatur	1	0	0	6,944	0	0	6,944
	Dickson	4	140	2,281	167	15	0	2,603
	Dyer	3	1,053	0	0	20	0	1,073
	Fayette	2	619	0	131	22	0	772
	Fentress	1	0	0	0	0	3	3
	Franklin	2	0	0	752	75	23	850
	Gibson	2	50	5	126	0	1	182
	Giles	3	15	200	3,209	0	0	3,424
	Grainger	4	1	146	92	0	0	239
	Greene	2	2	15	12	0	1	30
	Hardeman	6	494	176	2,509	125	16	3,320
	Hardin	20	3,863	91	33,447	0	259	37,660
	Haywood	8	2,504	3	176	0	183	2,866
	Henderson	3	0	0	5,562	0	0	5,562
	Henry	13	2,560	2,493	3,284	0	81	8,418
	Hickman	2	0	0	12,867	88	5	12,960
	Houston	3	0	0	9,330	31	0	9,361
	Humphreys	7	0	2,065	2,150	0	0	4,215
	Jackson	3	0	0	572	0	0	572

Report 3

U.S. Landholdings by Foreign Investors by Type of Land Use
and by State and County as of December 31, 2015

State Name	County Name	Number of Parcels	Acres in Cropland	Acres in Pasture	Acres in Forest	Acres in Other Ag	Acres in Non Ag	Total Acres
Tennessee	Jefferson	5	127	3,213	551	0	625	4,516
	Johnson	2	5	0	105	0	0	110
	Knox	6	0	459	432	80	50	1,021
	Lake	6	2,864	0	0	0	2	2,867
	Lawrence	3	0	264	18,045	103	0	18,412
	Lewis	4	150	62	9,547	3,151	0	12,910
	Lincoln	2	79	85	59	0	0	223
	Loudon	3	45	38	0	1	20	104
	Macon	3	0	121	432	0	0	553
	Madison	3	81	0	441	0	175	697
	Marshall	1	522	0	0	0	0	522
	Maury	4	3	647	1,242	682	2,949	5,523
	McMinn	1	0	0	165	0	0	165
	McNairy	7	1,065	210	14,371	76	34	15,756
	Monroe	1	741	130	263	0	91	1,225
	Montgomery	7	220	210	1,977	103	456	2,966
	Obion	1	0	0	288	0	0	288
	Overton	1	0	313	0	0	0	313
	Perry	1	0	0	470	0	0	470
	Pickett	4	0	10	1,516	3	0	1,529
	Putnam	1	0	0	0	13	0	13
	Rhea	3	0	59	778	274	0	1,111
	Robertson	2	0	26	10	0	4	40
	Rutherford	1	0	0	0	0	12	12
	Sequatchie	1	5	181	761	4	0	951
	Sevier	2	90	51	71	0	1	213
	Shelby	12	985	26	0	165	380	1,556
	Smith	10	1,037	251	1,748	141	346	3,523
	Stewart	2	0	0	34,877	0	0	34,877
	Sullivan	4	0	0	109	0	0	109
	Tipton	1	683	0	0	0	0	683
	Union	3	63	15	702	0	0	780
	Van Buren	2	0	0	234	0	0	234
	Warren	1	177	50	2	9	0	238
	Washington	8	0	0	482	67	0	549
	Wayne	5	61	10	108,167	1,500	0	109,738

**Report 3 U.S. Landholdings by Foreign Investors by Type of Land Use
and by State and County as of December 31, 2015**

State Name	County Name	Number of Parcels	Acres in Cropland	Acres in Pasture	Acres in Forest	Acres in Other Ag	Acres in Non Ag	Total Acres
Tennessee	Weakley	19	2,721	356	4,331	89	487	7,984
	Williamson	7	0	195	74	0	397	666
	Wilson	2	0	0	0	92	0	92
State Totals:		309	24,751	16,905	316,189	7,472	6,806	372,123

Report 3

U.S. Landholdings by Foreign Investors by Type of Land Use
and by State and County as of December 31, 2015

State Name	County Name	Number of Parcels	Acres in Cropland	Acres in Pasture	Acres in Forest	Acres in Other Ag	Acres in Non Ag	Total Acres
Texas	Anderson	9	40	3,033	957	229	12	4,271
	Angelina	3	0	0	7,188	0	0	7,188
	Atascosa	10	497	3,845	0	0	48	4,390
	Austin	2	40	97	8	0	0	145
	Bailey	3	594	0	0	0	6	600
	Bandera	6	247	3,245	0	846	0	4,338
	Bastrop	3	0	905	0	0	0	905
	Bee	1	159	29	0	0	1	189
	Bell	16	343	1,352	69	0	0	1,764
	Bexar	25	2,588	6,602	1,039	1,516	727	12,472
	Blanco	8	320	1,922	0	3,046	31	5,319
	Borden	2	0	20,328	0	0	0	20,328
	Bosque	4	38	2,841	0	2	1,000	3,881
	Bowie	17	9,002	1,856	4,041	2,060	620	17,579
	Brazoria	19	753	5,682	75	1,517	1,239	9,266
	Brazos	11	4,116	6,684	150	1,005	111	12,066
	Brewster	109	409	14,936	45	521	8	15,919
	Briscoe	5	50,159	1,466	0	0	0	51,625
	Brown	4	239	653	0	11	8	911
	Burleson	6	12,096	4,929	20	0	70	17,115
	Burnet	4	0	307	0	907	0	1,214
	Caldwell	28	5,886	4,055	0	61	9	10,011
	Calhoun	6	1,800	3,583	0	0	585	5,968
	Callahan	1	1,926	0	0	0	0	1,926
	Cameron	85	8,958	3,593	0	3,300	365	16,216
	Camp	1	0	176	0	0	0	176
	Carson	2	5,910	5,744	0	0	30	11,684
	Cass	5	0	0	41,870	0	0	41,870
	Castro	5	1,911	0	234	91	64	2,300
	Chambers	1	1,600	0	0	0	242	1,842
	Cherokee	10	89	0	58,229	127	52	58,497
	Cochran	1	0	0	0	149	0	149
	Coke	1	0	0	0	726	0	726
	Coleman	4	1,860	4,333	0	0	72	6,265
	Collin	44	3,129	2,684	56	551	249	6,669
	Colorado	7	781	1,047	0	0	0	1,828

Report 3

U.S. Landholdings by Foreign Investors by Type of Land Use
and by State and County as of December 31, 2015

State Name	County Name	Number of Parcels	Acres in Cropland	Acres in Pasture	Acres in Forest	Acres in Other Ag	Acres in Non Ag	Total Acres
Texas	Comal	9	1,158	1,317	1,285	323	15	4,098
	Comanche	16	1,031	5,498	40	54	127	6,750
	Cooke	3	0	300	0	9	2	311
	Corvell	4	175	2,042	0	177	1	2,395
	Crane	5	0	865	0	960	0	1,825
	Crockett	5	10,383	8,114	0	0	0	18,497
	Culberson	11	3,322	86,191	0	2,341	1,224	93,078
	Dallam	22	8,491	1,791	0	210	1,805	12,297
	Dallas	59	2,566	3,634	384	235	493	7,312
	Dawson	1	39	0	0	10	0	48
	De Witt	1	0	1,403	0	0	0	1,403
	Deaf Smith	10	27,195	2,279	0	999	236	30,709
	Delta	13	3,213	1,836	505	346	57	5,957
	Denton	41	1,823	2,505	0	1,112	806	6,246
	Dimmit	4	1,232	1,629	0	189	40	3,090
	Donley	6	650	0	0	688	0	1,338
	Duval	3	0	9,759	0	3,923	0	13,682
	Eastland	2	26	74	0	160	10	270
	Ector	2	0	160	0	164	306	630
	Edwards	2	75	12,477	0	0	0	12,552
	El Paso	5	612	0	0	460	5	1,077
	Ellis	55	8,059	6,373	0	75	843	15,350
	Erath	17	1,131	7,180	0	929	46	9,285
	Falls	3	2,866	0	30	47	0	2,943
	Fannin	16	1,144	3,175	874	0	2	5,195
	Fayette	3	266	294	0	5	0	565
	Fisher	43	9,154	1,885	0	0	0	11,039
	Floyd	13	41,838	4,758	0	1,522	417	48,535
	Fort Bend	153	2,659	13,966	144	604	3,289	20,662
	Franklin	21	2,946	1,815	250	0	516	5,527
	Freestone	3	0	2,860	0	9	1	2,870
	Frio	4	250	3,282	0	905	0	4,437
	Gaines	15	1,934	864	0	640	4,093	7,531
	Galveston	9	600	957	0	213	238	2,008
	Gillespie	4	0	2,050	0	416	0	2,466
	Glasscock	16	260	34,486	0	0	0	34,746

Report 3

U.S. Landholdings by Foreign Investors by Type of Land Use
and by State and County as of December 31, 2015

State Name	County Name	Number of Parcels	Acres in Cropland	Acres in Pasture	Acres in Forest	Acres in Other Ag	Acres in Non Ag	Total Acres
Texas	Goliad	3	0	755	0	0	0	755
	Gonzales	5	0	612	0	0	8,223	8,835
	Gray	8	2,060	1,155	0	1,532	0	4,747
	Grayson	35	4,248	2,992	0	17	0	7,257
	Gregg	3	77	1,041	29	0	3	1,150
	Grimes	2	120	318	0	0	0	438
	Guadalupe	2	0	71	0	0	0	71
	Hale	4	485	120	0	180	0	842
	Hall	1	0	0	479	0	1,062	1,541
	Hamilton	2	138	1,513	0	0	0	1,651
	Hansford	3	5,256	1,450	0	0	98	6,804
	Hardin	6	800	30	40,887	200	0	41,917
	Harris	35	4,525	2,325	1,139	1,603	472	10,064
	Harrison	7	0	1,632	5,880	0	65	7,577
	Hartley	13	14,439	854	0	130	10,921	26,344
	Hays	18	2,066	1,499	0	94	25	3,683
	Henderson	3	0	3,757	0	0	2,427	6,184
	Hidalgo	471	47,809	75,714	1,824	16,202	2,916	144,465
	Hill	10	2,541	464	0	263	0	3,268
	Hockley	1	356	0	0	0	1	357
	Hood	1	0	44	0	0	0	44
	Hopkins	72	2,521	5,750	691	1,245	38	10,245
	Houston	11	2,440	6,057	2,905	256	3	11,661
	Howard	10	5	5,037	0	0	0	5,042
	Hudspeth	10	1,465	13,396	0	13	241	15,115
	Hunt	26	7,331	1,803	57	45	580	9,816
	Jack	12	0	20,538	0	0	100	20,638
	Jackson	5	26,836	2,205	116	0	2,588	31,745
	Jasper	7	0	0	44,184	80	0	44,264
	Jeff Davis	3	0	53,909	0	0	0	53,909
	Jefferson	17	3,849	1,069	0	48	787	5,753
	Jim Hogg	1	0	1,541	0	0	0	1,541
	Jim Wells	1	300	424	0	0	0	724
	Johnson	8	171	521	0	47	0	739
	Karnes	1	110	0	0	22	0	132
	Kaufman	6	918	4,604	0	2,465	0	7,987

Report 3

U.S. Landholdings by Foreign Investors by Type of Land Use
and by State and County as of December 31, 2015

State Name	County Name	Number of Parcels	Acres in Cropland	Acres in Pasture	Acres in Forest	Acres in Other Ag	Acres in Non Ag	Total Acres
Texas	Kendall	4	100	1,335	0	202	10	1,647
	Kent	1	1,400	520	0	0	0	1,920
	Kerr	8	0	1,197	0	970	3	2,170
	Kimble	2	0	684	0	0	0	684
	La Salle	3	0	3,066	72	0	10	3,148
	Lamar	34	10,878	3,263	1,577	517	408	16,643
	Lavaca	6	1,380	31	356	0	102	1,869
	Lee	2	15	1,313	0	0	0	1,328
	Leon	22	189	4,888	1,597	0	327	7,001
	Liberty	20	12,458	4,046	6,804	17	289	23,614
	Limestone	4	1,234	39	0	0	30	1,303
	Lipscomb	6	7,727	187	0	0	0	7,914
	Live Oak	5	0	237	0	30	160	427
	Llano	1	0	243	0	0	0	243
	Loving	3	0	3,247	0	0	0	3,247
	Lubbock	3	755	9	0	0	0	764
	Madison	6	19	5,759	100	0	0	5,878
	Marion	5	0	0	34,539	0	0	34,539
	Martin	3	158	0	0	291	9	458
	Mason	1	0	11,996	0	0	0	11,996
	Matagorda	7	3,235	8,450	0	0	0	11,685
	Maverick	5	3,317	2,292	0	159	71	5,839
	McCulloch	6	228	1,421	0	0	0	1,649
	McLennan	14	1,914	3,387	183	426	277	6,187
	McMullen	1	0	328	0	0	0	328
	Medina	6	698	926	0	206	20	1,850
	Menard	1	0	4,075	0	0	0	4,075
	Midland	1	0	0	0	0	12	12
	Mitchell	49	9,246	812	0	253	0	10,311
	Montague	1	420	630	0	0	0	1,050
	Montgomery	6	0	26	1,227	4	91	1,348
	Moore	2	1,000	3,920	0	0	0	4,920
Morris	4	160	220	361	0	0	741	
Nacogdoches	7	0	0	61,243	315	0	61,558	
Navarro	8	3,972	1,180	80	0	200	5,432	
Newton	7	0	0	182,326	0	0	182,326	

Report 3

U.S. Landholdings by Foreign Investors by Type of Land Use
and by State and County as of December 31, 2015

State Name	County Name	Number of Parcels	Acres in Cropland	Acres in Pasture	Acres in Forest	Acres in Other Ag	Acres in Non Ag	Total Acres
Texas	Nolan	195	39,820	5,928	0	213	0	45,961
	Nueces	53	20,730	39	0	762	76	21,607
	Ochiltree	26	12,619	568	2	320	254	13,763
	Oldham	3	1,362	34,471	0	797	0	36,630
	Orange	3	0	0	1,729	0	0	1,729
	Panola	4	0	0	70,811	0	0	70,811
	Parker	3	0	312	320	0	0	632
	Parmer	1	638	0	0	0	0	638
	Pecos	19	3,609	23,713	0	1,826	125	29,273
	Polk	9	0	75	172,124	0	5,352	177,551
	Potter	2	1,704	3,069	0	405	0	5,178
	Presidio	11	314	82,717	0	18	28	83,077
	Rains	1	71	0	150	0	10	231
	Red River	27	15,034	4,086	17,381	312	1,190	38,003
	Reeves	18	414	42,558	0	9,749	6,560	59,281
	Refugio	3	0	555	0	0	0	555
	Roberts	1	0	0	0	10	0	10
	Robertson	27	6,288	19,429	10,135	111	66	36,029
	Rockwall	7	1,702	924	0	100	28	2,754
	Runnels	1	230	0	0	0	0	230
	Rusk	4	0	0	6,270	0	0	6,270
	Sabine	4	0	0	4,543	0	0	4,543
	San Augustine	3	0	0	16,850	0	0	16,850
	San Patricio	9	35,293	2,954	0	240	0	38,487
	San Saba	4	220	2,698	50	0	0	2,968
	Schleicher	4	0	3,621	0	0	40	3,661
	Scurry	78	15,558	8,705	0	0	238	24,501
	Shackelford	3	36,344	5	0	0	0	36,349
	Shelby	6	1	0	40,004	254	0	40,259
	Sherman	15	9,991	1,624	0	1,023	599	13,237
	Smith	4	0	1,792	357	100	50	2,299
	Somervell	2	0	1,003	0	0	66	1,069
	Starr	18	6,809	17,844	494	184	4	25,335
	Sterling	14	0	48,382	0	0	0	48,382
	Stonewall	1	0	4,846	0	0	0	4,846
	Tarrant	47	1,648	7,257	1,052	977	134	11,068

Report 3

U.S. Landholdings by Foreign Investors by Type of Land Use
and by State and County as of December 31, 2015

State Name	County Name	Number of Parcels	Acres in Cropland	Acres in Pasture	Acres in Forest	Acres in Other Ag	Acres in Non Ag	Total Acres
Texas	Taylor	1	0	140	0	0	0	140
	Terrell	2	0	1,750	0	6,403	0	8,153
	Throckmorton	5	1,859	5,011	0	0	0	6,870
	Titus	3	0	616	30	15	0	661
	Tom Green	3	92	4,178	0	0	0	4,270
	Travis	12	41	3,985	0	215	304	4,545
	Trinity	2	0	0	49,343	0	452	49,795
	Tyler	7	0	0	182,113	0	1,420	183,533
	Upshur	8	46	233	1,439	0	0	1,718
	Upton	6	0	603	0	0	0	603
	Uvalde	4	3,691	1,103	1	84	29	4,908
	Val Verde	3	0	966	0	9,666	0	10,632
	Van Zandt	10	48	2,031	257	15	0	2,351
	Victoria	4	1	5,322	0	58	0	5,381
	Waller	30	812	5,133	140	220	95	6,400
	Ward	3	0	1,200	0	60	0	1,260
	Washington	6	40	1,105	0	0	0	1,145
	Webb	6	14,230	385	0	2,421	122	17,158
	Wharton	10	3,079	2,808	106	536	512	7,041
	Willacy	4	25,327	12,740	0	640	0	38,707
	Williamson	13	659	1,894	501	302	0	3,356
	Wilson	4	0	1,394	0	1,121	247	2,762
	Wise	13	430	553	0	89	82	1,154
	Wood	14	0	2,031	1,293	422	1,125	4,871
	Yoakum	6	0	5,397	0	324	263	5,984
	Zapata	8	0	6,181	0	0	0	6,181
	Zavala	14	1,145	79,550	0	2,338	418	83,451
	State Totals:		2,985	703,854	1,080,155	1,083,644	104,551	72,637

Report 3

U.S. Landholdings by Foreign Investors by Type of Land Use
and by State and County as of December 31, 2015

State Name	County Name	Number of Parcels	Acres in Cropland	Acres in Pasture	Acres in Forest	Acres in Other Ag	Acres in Non Ag	Total Acres
Utah	Beaver	10	519	1,121	4,418	21,921	60	28,039
	Davis	1	2	0	0	0	0	2
	Duchesne	1	0	102	0	387	0	489
	Garfield	4	0	263	0	27	13	303
	Iron	1	0	0	0	9,343	0	9,343
	Kane	1	0	0	0	1,280	0	1,280
	Millard	4	0	0	5,461	2,318	0	7,779
	Salt Lake	23	8,826	18,469	0	109	4,449	31,853
	San Juan	1	180	70	70	0	0	320
	Sanpete	2	0	1,600	0	0	0	1,600
	Summit	4	0	8,040	0	0	580	8,620
	Tooele	4	427	3,623	22	0	2,005	6,077
	Uintah	2	0	0	0	7,761	620	8,381
	Wasatch	2	0	6,600	0	3,200	0	9,800
	State Totals:		60	9,954	39,888	9,971	46,346	7,727

Report 3

U.S. Landholdings by Foreign Investors by Type of Land Use
and by State and County as of December 31, 2015

State Name	County Name	Number of Parcels	Acres in Cropland	Acres in Pasture	Acres in Forest	Acres in Other Ag	Acres in Non Ag	Total Acres
Vermont	Addison	25	2,052	995	1,944	187	78	5,256
	Bennington	4	20	45	948	0	0	1,013
	Caledonia	19	180	107	4,966	140	551	5,944
	Chittenden	9	101	114	407	3	5	630
	Essex	10	101	30	4,759	0	0	4,890
	Franklin	221	1,659	2,408	8,779	846	1,347	15,039
	Grand Isle	40	461	493	243	134	416	1,747
	Lamoille	54	742	400	8,863	354	155	10,514
	Orange	11	0	0	2,331	49	0	2,380
	Orleans	89	1,708	1,452	9,756	599	211	13,726
	Rutland	22	766	543	4,168	397	223	6,097
	Washington	25	60	292	1,937	140	825	3,254
	Windham	6	0	0	8,552	0	0	8,552
	Windsor	34	0	62	3,184	1,310	32	4,588
State Totals:		569	7,850	6,941	60,837	4,159	3,843	83,630

Report 3

U.S. Landholdings by Foreign Investors by Type of Land Use
and by State and County as of December 31, 2015

State Name	County Name	Number of Parcels	Acres in Cropland	Acres in Pasture	Acres in Forest	Acres in Other Ag	Acres in Non Ag	Total Acres
Virginia	Accomack	2	147	8	145	0	65	365
	Albemarle	29	1,232	2,556	2,324	492	67	6,671
	Amelia	1	0	0	2,101	0	0	2,101
	Amherst	1	0	178	272	0	6	456
	Augusta	2	80	371	15	0	3	469
	Bedford	5	78	240	28	0	73	419
	Botetourt	6	0	686	5,427	0	0	6,113
	Brunswick	1	0	0	18,497	0	0	18,497
	Buchanan	3	0	0	111	0	1	112
	Buckingham	2	0	0	668	0	0	668
	Campbell	1	30	13	48	1	0	92
	Caroline	1	56	0	136	0	60	252
	Carroll	5	0	62	185	236	0	483
	Charles City	6	639	0	4,913	186	8	5,746
	Charlotte	3	82	130	3,061	0	0	3,273
	Chesapeake	4	221	0	1,661	0	42	1,924
	Clarke	7	922	1,384	67	653	16	3,042
	Culpeper	23	3,661	2,545	2,651	628	38	9,523
	Cumberland	10	40	971	1,607	0	9	2,627
	Essex	7	180	851	2,014	1,381	701	5,127
	Fairfax	4	946	85	11	0	163	1,205
	Fauquier	34	2,484	3,143	1,774	1,349	153	8,903
	Fluvanna	5	0	405	659	144	2	1,210
	Frederick	8	414	536	896	0	275	2,121
	Giles	4	7	253	67	0	2	329
	Gloucester	4	413	70	309	70	207	1,069
	Goochland	1	0	95	115	1	11	222
	Grayson	3	72	151	152	6	8	389
	Greene	2	20	121	225	0	5	371
	Greensville	2	53	0	75	1,008	0	1,136
	Hanover	4	113	0	173	0	82	368
	Isle of Wight	2	105	103	272	2,089	37	2,606
	King and Queen	4	0	0	3,844	928	0	4,772
	King George	1	327	0	171	0	75	573
	King William	4	1,208	354	4,866	496	80	7,004

Report 3

U.S. Landholdings by Foreign Investors by Type of Land Use
and by State and County as of December 31, 2015

State Name	County Name	Number of Parcels	Acres in Cropland	Acres in Pasture	Acres in Forest	Acres in Other Ag	Acres in Non Ag	Total Acres
Virginia	Lancaster	3	18	0	521	0	35	574
	Lee	2	0	46	10	30	35	121
	Loudoun	51	4,856	3,312	1,974	1,865	1,177	13,184
	Louisa	5	123	173	460	0	7	763
	Lunenburg	2	0	50	3,355	0	0	3,405
	Lynchburg	1	150	110	5	0	0	265
	Madison	10	527	825	1,257	278	0	2,887
	Mathews	3	160	0	703	0	5	868
	Mecklenburg	3	131	10	270	0	0	411
	Middlesex	2	5	0	908	0	1	914
	Montgomery	4	0	194	646	97	0	937
	Nelson	5	205	680	673	196	929	2,683
	New Kent	1	0	0	0	278	0	278
	Northumberland	3	221	0	849	5	0	1,075
	Nottoway	2	60	0	1,049	0	0	1,109
	Orange	13	1,475	1,253	1,571	46	19	4,364
	Patrick	73	24	465	10,867	67	34	11,457
	Prince George	2	1,700	0	15,284	0	0	16,984
	Prince William	1	100	0	39	0	0	139
	Pulaski	2	243	10	5	0	60	318
	Rappahannock	15	40	786	666	1	176	1,669
	Richmond	5	18	0	1,417	0	56	1,491
	Roanoke	3	0	57	0	86	0	143
	Rockbridge	8	181	246	464	0	15	906
	Rockingham	3	5	87	47	0	3	142
	Scott	8	16	90	242	31	0	379
	Shenandoah	4	106	110	224	86	36	562
	Smyth	3	0	0	83	0	0	83
	Southampton	7	473	0	6,376	479	0	7,328
	Spotsylvania	4	195	170	4,202	0	5	4,572
	Stafford	4	350	30	481	0	58	919
	Suffolk	3	72	0	1,602	0	0	1,674
Surry	2	0	0	0	8,711	54	8,765	
Sussex	2	0	0	7,634	1,279	0	8,913	
Tazewell	3	0	0	2,555	81	0	2,636	

Report 3

U.S. Landholdings by Foreign Investors by Type of Land Use
and by State and County as of December 31, 2015

State Name	County Name	Number of Parcels	Acres in Cropland	Acres in Pasture	Acres in Forest	Acres in Other Ag	Acres in Non Ag	Total Acres
Virginia	Virginia Beach	1	0	0	0	54	0	54
	Warren	2	0	67	117	0	0	184
	Wise	1	0	0	1,005	0	0	1,005
	Wythe	5	0	9	210	0	17	236
State Totals:		472	24,984	24,091	127,310	23,338	4,911	204,634

Report 3 U.S. Landholdings by Foreign Investors by Type of Land Use
and by State and County as of December 31, 2015

State Name	County Name	Number of Parcels	Acres in Cropland	Acres in Pasture	Acres in Forest	Acres in Other Ag	Acres in Non Ag	Total Acres
Washington	Adams	8	2,046	8,160	0	165	54	10,425
	Benton	7	548	14,767	3,340	0	4	18,659
	Chelan	16	868	48	165	108	439	1,628
	Clallam	6	0	96	622	13	12	743
	Clark	9	285	70	493	12	32	892
	Columbia	52	126,167	0	0	0	0	126,167
	Cowlitz	5	0	0	1,059	0	1	1,060
	Douglas	7	3,889	0	0	686	1,115	5,690
	Ferry	14	188	542	2,941	27	155	3,853
	Franklin	3	373	30	0	131	4	538
	Garfield	63	179,602	0	0	0	0	179,602
	Grant	27	5,720	766	0	475	217	7,178
	Grays Harbor	8	0	0	35,316	0	0	35,316
	Island	9	116	19	94	0	6	235
	Jefferson	7	58	0	4,803	0	0	4,861
	King	30	675	1,057	174,731	2	17	176,482
	Kitsap	2	35	0	8	0	1	44
	Kittitas	33	14,091	14,840	186	28,091	84	57,292
	Klickitat	50	2,352	81,191	55,115	2,004	955	141,617
	Lewis	27	1,455	494	39,116	64	22	41,151
	Lincoln	5	396	160	160	1	15	732
	Okanogan	34	1,680	10,835	48,958	4,374	522	66,369
	Pacific	8	0	115	76,920	0	446	77,481
	Pend Oreille	3	11	200	21	0	35	267
	Pierce	18	5,002	370	181,821	10	235	187,438
	San Juan	3	0	70	77	0	0	147
	Skagit	51	2,722	883	21,780	68	93	25,546
Snohomish	15	2,034	40	12,575	238	1,177	16,064	
Spokane	22	3,006	359	136	80	198	3,779	
Stevens	9	350	455	12,013	20	0	12,838	
Thurston	16	658	5	5,669	618	720	7,670	
Wahkiakum	5	0	0	65,331	0	0	65,331	
Walla Walla	3	5,392	11,520	0	0	0	16,912	
Whatcom	270	10,152	5,973	30,417	2,717	2,509	51,768	
Whitman	1	228	0	0	0	0	228	
Yakima	51	5,536	64,749	3,493	1,510	242	75,530	
State Totals:		897	375,635	217,814	777,360	41,414	9,310	1,421,533

Report 3

U.S. Landholdings by Foreign Investors by Type of Land Use
and by State and County as of December 31, 2015

State Name	County Name	Number of Parcels	Acres in Cropland	Acres in Pasture	Acres in Forest	Acres in Other Ag	Acres in Non Ag	Total Acres
West Virginia	Barbour	1	0	0	67	0	0	67
	Boone	1	0	0	10	0	0	10
	Braxton	1	0	0	0	54	0	54
	Doddridge	1	0	35	105	0	0	140
	Fayette	2	0	0	369	0	0	369
	Gilmer	2	0	0	1,620	0	0	1,620
	Grant	4	372	7,140	15,732	0	170	23,414
	Hampshire	2	0	0	705	0	0	705
	Harrison	1	0	0	16	0	0	16
	Jefferson	5	594	351	45	8	1,227	2,225
	Kanawha	2	0	0	5,093	0	0	5,093
	Lewis	1	0	0	68	0	0	68
	Marshall	3	0	50	205	0	38	293
	McDowell	3	0	0	15,270	0	1,516	16,786
	Mineral	3	0	90	71	512	599	1,272
	Monroe	1	0	73	72	0	0	145
	Pendleton	1	0	0	150	0	0	150
	Pocahontas	4	0	30	494	10,540	1	11,065
	Preston	1	0	0	0	0	116	116
	Putnam	4	0	229	0	77	0	306
	Raleigh	3	0	0	13,910	0	500	14,410
	Randolph	4	0	0	4,775	272	0	5,047
	Roane	1	0	52	53	0	0	105
	Summers	1	8	36	177	0	4	225
	Upshur	3	25	247	141	0	0	413
	Webster	2	0	0	6,802	0	0	6,802
	Wetzel	1	0	0	44	0	17	61
	Wood	2	70	0	400	0	314	784
Wyoming	2	0	0	835	0	40	875	
State Totals:		62	1,069	8,333	67,229	11,463	4,542	92,636

Report 3

U.S. Landholdings by Foreign Investors by Type of Land Use
and by State and County as of December 31, 2015

State Name	County Name	Number of Parcels	Acres in Cropland	Acres in Pasture	Acres in Forest	Acres in Other Ag	Acres in Non Ag	Total Acres
Wisconsin	Oneida	3	0	0	3,645	0	147	3,792
	Outagamie	1	25	0	0	0	31	56
	Pierce	2	182	30	52	0	0	264
	Polk	1	0	0	0	120	0	120
	Portage	2	35	8	1,854	7	893	2,797
	Price	2	0	0	1,316	0	0	1,316
	Richland	4	72	35	58	250	5	420
	Rock	16	1,720	2	12	206	41	1,981
	Rusk	3	796	0	9,445	0	53	10,294
	Sauk	8	493	299	714	404	12	1,922
	Sawyer	1	0	0	28,741	0	0	28,741
	Shawano	4	231	0	0	3	2	236
	Sheboygan	2	120	0	17	0	10	147
	St. Croix	2	85	90	52	0	0	227
	Taylor	1	0	0	400	0	0	400
	Trempealeau	2	274	40	30	0	5	349
	Vilas	5	350	0	627	0	67	1,044
	Walworth	28	2,879	306	265	107	281	3,838
	Washburn	1	0	0	0	140	0	140
	Waukesha	2	194	0	8	0	1	203
	Waupaca	1	30	10	0	0	0	40
	Waushara	3	14,608	0	0	0	0	14,608
	Winnebago	2	140	0	0	0	1	141
Wood	6	1,382	3	386	0	113	1,884	
State Totals:		356	65,830	2,972	285,842	2,491	14,487	371,621

Report 3

U.S. Landholdings by Foreign Investors by Type of Land Use
and by State and County as of December 31, 2015

State Name	County Name	Number of Parcels	Acres in Cropland	Acres in Pasture	Acres in Forest	Acres in Other Ag	Acres in Non Ag	Total Acres
Wyoming	Albany	9	100	13,416	682	19,972	1,000	35,170
	Big Horn	5	803	451	0	719	189	2,162
	Campbell	24	2,410	59,135	0	0	1,240	62,785
	Carbon	7	0	55,241	0	0	0	55,241
	Converse	6	0	20,488	0	0	1	20,489
	Crook	13	2,461	25,437	456	0	2	28,356
	Fremont	5	0	1,091	320	0	731	2,142
	Goshen	2	1,640	192	0	0	0	1,832
	Hot Springs	4	180	10,044	0	0	0	10,224
	Laramie	3	0	4,123	0	0	245	4,368
	Lincoln	1	0	0	0	245	56	301
	Natrona	1	0	0	0	2,335	700	3,035
	Niobrara	1	0	387	0	0	1	388
	Park	5	85	151	0	0	48	284
	Platte	14	359	24,657	0	0	35	25,051
	Sheridan	7	1,300	17,116	0	21,714	0	40,130
	Sublette	22	416	18,032	0	0	0	18,448
	Sweetwater	1	0	1,145	0	0	0	1,145
	Teton	2	386	666	0	0	47	1,099
	Uinta	1	0	1,541	0	0	0	1,541
State Totals:		133	10,140	253,313	1,458	44,985	4,295	314,191
Grand Totals:		23,657	5,427,762	5,938,402	14,142,602	1,273,850	673,046	27,455,663

by Country of Foreign Investor as of December 31, 2015

Country of Foreign Investor	Number of Investors	Number of Parcels	Total Acres	Total Value (\$1,000) 1/
Argentina	62	85	68,096	315,717
Australia	33	46	70,227	136,472
Austria	60	119	155,085	101,715
Bahamas	37	51	54,594	87,192
Belgium	97	139	124,376	53,939
Belize	6	9	1,183	2,626
Bermuda	46	55	28,960	40,631
Bolivia	2	2	11	47
Brazil	15	27	13,250	22,353
Cambodia	1	1	31	80
Canada	1,519	2,235	4,444,983	4,375,689
Cayman Islands	44	70	492,335	579,676
Channel Islands	5	11	4,458	56,868
Chile	7	11	2,097	7,366
China	72	253	191,141	1,844,474
Colombia	40	54	11,990	23,228
Cook Islands	12	23	14,355	102,959
Costa Rica	8	10	13,835	12,212
Cote D'ivoire	1	1	119	100
Croatia	1	1	160	115
Cuba	3	4	58	1,374
Cyprus	1	3	567	6,064
Czech Republic	2	2	347	27
Denmark	34	93	351,023	650,253
Dominican Republic	3	3	29	128
Ecuador	19	25	481	6,334
Egypt	16	17	1,540	7,296
El Salvador	5	5	406	1,495
Finland	1	1	80	119
France	167	324	490,075	1,080,256
Gambia	1	1	294	118
Germany	1,075	2,252	1,026,851	2,734,152
Gibraltar	3	4	678	5,118
Greece	16	22	61,882	15,573
Guatemala	13	14	5,870	20,974
Guyana	1	1	35	180
Honduras	13	14	1,063	6,912
Hong Kong	60	79	10,164	46,544
Hungary	1	1	103	80
India	21	23	2,912	7,345
Indonesia	2	2	718	655
Iran (Islamic Republic Of)	22	25	2,463	6,906
Ireland	29	232	73,945	119,035
Israel	10	13	2,097	12,632
Italy	151	3,721	1,202,804	3,148,326
Jamaica	4	4	567	470
Japan	137	211	280,914	809,536
Jordan	18	23	1,947	15,481
Kenya	1	1	91	256
Korea, Republic of	22	22	2,373	12,592
Kuwait	10	15	19,822	11,888

Report 4

U.S. Agricultural and NonAgricultural Investors, Parcels, Acres and Value

by Country of Foreign Investor as of December 31, 2015

Country of Foreign Investor	Number of Investors	Number of Parcels	Total Acres	Total Value (\$1,000) 1/
Laos	1	1	31	208
Lebanon	30	39	10,449	18,727
Liberia	13	15	8,985	8,426
Liechtenstein	107	174	121,065	253,688
Lithuania	1	1	27	32
Luxembourg	12	41	105,553	161,734
Malaysia	8	13	9,253	25,233
Mexico	254	337	260,820	171,824
Morocco	1	4	875	9,745
Namibia	1	2	106	703
Nepal	2	6	5,357	3,354
Netherlands	689	1,285	4,372,634	5,797,778
New Zealand	14	59	33,971	1,627,438
Nicaragua	3	4	1,378	3,174
Norway	17	17	4,895	5,069
Oman	2	5	454	2,478
Pakistan	9	12	1,677	2,222
Panama	114	145	110,665	172,424
Peru	20	21	388	1,426
Philippines	31	40	3,760	7,262
Poland	3	3	305	615
Portugal	98	744	1,334,993	2,544,707
Russian Federation	5	8	834	3,036
Saint Vincent and the Grenadines	2	4	2,637	4,056
Saudi Arabia	42	54	18,347	162,623
Singapore	10	11	2,456	9,100
Somalia	1	1	11	28
South Africa	14	16	2,413	9,514
Spain	52	172	199,450	287,498
State of Palestine	1	1	11,421	9,127
Sweden	59	101	139,933	212,533
Switzerland	365	535	293,513	354,008
Syrian Arab Republic	6	7	2,574	4,147
Tanzania, United Republic of	1	1	59	649
Thailand	8	10	1,785	12,604
Trinidad and Tobago	3	3	94	371
Turkey	1	1	38	145
Turks and Caicos Islands	9	13	3,292	3,283
United Arab Emirates	12	41	6,679	366,428
United Kingdom	295	614	710,127	830,776
United States	1	1	510	2,500
Uruguay	10	16	22,535	57,903
Venezuela	98	167	25,372	93,143
Viet Nam	1	1	152	930
Virgin Islands (British)	46	76	74,850	116,501
Zimbabwe	1	1	230	80
998 - No Foreign Investor Listed	64	241	270,800	2,048,609
999 - No Predominant Country Code	73	148	374,354	611,633
Subtotal 2/	6,539	15,572	17,785,595	32,511,071

by Country of Foreign Investor as of December 31, 2015

Country of Foreign Investor	Number of Investors	Number of Parcels	Total Acres	Total Value (\$1,000) 1/
US/Andorra	1	1	3,741	1,300
US/Argentina	7	13	5,346	10,616
US/Australia	24	49	17,846	46,577
US/Austria	20	111	23,091	32,811
US/Bahamas	19	43	42,050	79,383
US/Barbados	1	2	82	739
US/Belgium	33	263	116,878	134,605
US/Belize	1	2	252	660
US/Bermuda	19	52	14,515	13,385
US/Brazil	8	66	16,320	44,446
US/Canada	368	1,565	2,428,373	3,301,576
US/Cayman Islands	14	31	34,500	55,484
US/Channel Islands	2	10	1,268	6,296
US/Chile	2	4	9,948	1,374
US/China	61	83	55,575	80,700
US/Colombia	16	32	27,575	55,464
US/Costa Rica	4	4	1,092	7,246
US/Denmark	20	54	363,536	375,486
US/Dominican Republic	1	1	589	825
US/Ecuador	4	4	2,082	3,335
US/Egypt	6	19	3,061	5,913
US/El Salvador	2	2	52	638
US/Finland	7	115	209,669	24,295
US/France	144	942	594,761	753,080
US/Germany	256	1,071	826,523	1,013,201
US/Greece	4	5	5,664	66,530
US/Guatemala	2	3	412	1,018
US/Guyana	1	2	334	284
US/Honduras	1	1	37	825
US/Hong Kong	20	25	130,694	42,952
US/India	4	13	4,145	17,698
US/Indonesia	20	63	9,014	136,576
US/Iran (Islamic Republic Of)	5	6	1,861	5,509
US/Iraq	1	1	800	560
US/Ireland	19	109	672,745	288,825
US/Israel	4	5	505	12,225
US/Italy	36	70	89,640	89,862
US/Japan	233	438	352,460	2,066,077
US/Jordan	2	2	284	6,500
US/Kenya	1	1	32	360
US/Korea, Republic of	5	7	677	10,925
US/Kuwait	6	12	7,558	11,994
US/Lebanon	4	5	411	1,451
US/Liberia	14	17	45,683	16,815
US/Libyan Arab Jamahiriya	2	3	280	2,500
US/Liechtenstein	50	86	70,408	103,875
US/Luxembourg	27	41	90,174	54,300
US/Malaysia	3	7	5,775	10,248
US/Malta	1	1	500	750
US/Mexico	62	134	403,646	980,206
US/Netherlands	211	508	481,960	730,100

Report 4 U.S. Agricultural and NonAgricultural Investors, Parcels, Acres and Value
by Country of Foreign Investor as of December 31, 2015

Country of Foreign Investor	Number of Investors	Number of Parcels	Total Acres	Total Value (\$1,000) 1/
US/New Zealand	3	4	49,403	4,026
US/Nicaragua	1	2	282	397
US/Norway	7	47	13,279	36,439
US/Pakistan	1	1	423	485
US/Panama	51	68	49,522	72,331
US/Paraguay	1	1	236	270
US/Peru	1	1	100	280
US/Philippines	10	11	6,863	3,692
US/Portugal	2	3	6,733	3,269
US/Qatar	1	1	219	2,180
US/Saudi Arabia	28	58	17,393	103,777
US/Singapore	6	102	106,015	247,926
US/South Africa	7	10	9,818	23,521
US/Spain	25	101	39,402	45,990
US/Sweden	14	38	25,651	922,263
US/Switzerland	208	479	367,322	377,152
US/Thailand	3	6	2,486	5,966
US/Trinidad and Tobago	1	1	20	200
US/Turkey	1	3	753	752
US/United Arab Emirates	2	4	1,250	2,920
US/United Kingdom	252	767	989,945	1,243,791
US/Uruguay	2	2	655	960
US/Vanuatu	1	1	883	1,790
US/Venezuela	38	57	61,560	65,024
US/Viet Nam	1	1	11	10,100
US/Virgin Islands (British)	17	37	283,512	53,278
US/998 - No Foreign Investor Listed	21	45	181,681	114,226
US/999 - No Predominant Country Code	60	130	280,228	374,922
Subtotal 3/	2,543	8,085	9,670,068	14,426,326
Total All Landholdings	9,082	23,657	27,455,663	46,937,398

1/ Value is the actual purchase price or the estimated value at the time of acquisition.

2/ Total interests excluding U.S. corporations with foreign shareholders.

3/ Total interests of U.S. corporations with foreign shareholders.

**Report 5 Foreign Landholdings of U.S. Agricultural and NonAgricultural Land
by Country of Foreign Investor and by U.S. Region as of December 31, 2015**

Country of Foreign Investor	South 3/		West 3/		Northeast 3/		Midwest 3/	
	Parcels	Acres	Parcels	Acres	Parcels	Acres	Parcels	Acres
Argentina	71	60,750	7	4,943	3	1,798	4	605
Australia	21	33,783	13	33,470	4	432	8	2,542
Austria	89	149,793	4	509	8	662	18	4,121
Bahamas	37	15,895	8	37,576	6	1,123	0	0
Belgium	32	10,154	58	98,055	8	937	41	15,230
Belize	7	793	1	25	0	0	1	365
Bermuda	43	25,243	7	1,648	4	1,594	1	475
Bolivia	2	11	0	0	0	0	0	0
Brazil	23	12,676	3	437	1	137	0	0
Cambodia	0	0	0	0	0	0	1	31
Canada	504	1,313,311	610	551,894	852	2,438,721	269	141,057
Cayman Islands	51	273,696	5	17,736	4	108,219	10	92,684
Channel Islands	11	4,458	0	0	0	0	0	0
Chile	8	677	1	960	1	300	1	160
China	133	94,496	97	51,158	8	2,238	15	43,249
Colombia	50	11,739	0	0	2	111	2	140
Cook Islands	3	1,229	6	406	0	0	14	12,720
Costa Rica	8	2,845	1	10,840	0	0	1	150
Cote D'Ivoire	0	0	0	0	1	119	0	0
Croatia	0	0	0	0	0	0	1	160
Cuba	4	58	0	0	0	0	0	0
Cyprus	0	0	3	567	0	0	0	0
Czech Republic	1	27	0	0	0	0	1	320
Denmark	52	192,324	13	13,693	16	100,528	12	44,478
Dominican Republic	3	29	0	0	0	0	0	0
Ecuador	25	481	0	0	0	0	0	0
Egypt	12	1,323	2	137	2	38	1	42
El Salvador	4	248	0	0	0	0	1	158
Finland	0	0	1	80	0	0	0	0
France	111	36,916	97	253,241	24	18,307	92	181,611
Gambia	1	294	0	0	0	0	0	0
Germany	913	422,083	415	285,647	120	34,412	804	284,708
Gibraltar	3	478	1	200	0	0	0	0
Greece	13	59,763	2	1,439	2	90	5	590
Guatemala	10	5,241	1	80	2	307	1	242
Guyana	1	35	0	0	0	0	0	0
Honduras	14	1,063	0	0	0	0	0	0
Hong Kong	25	3,272	43	4,491	7	1,657	4	744

**Report 5 Foreign Landholdings of U.S. Agricultural and NonAgricultural Land
by Country of Foreign Investor and by U.S. Region as of December 31, 2015**

Country of Foreign Investor	South 3/		West 3/		Northeast 3/		Midwest 3/	
	Parcels	Acres	Parcels	Acres	Parcels	Acres	Parcels	Acres
Hungary	0	0	0	0	1	103	0	0
India	9	2,059	13	831	1	23	0	0
Indonesia	1	78	1	640	0	0	0	0
Iran (Islamic Republic Of)	6	448	9	601	5	788	5	626
Ireland	202	60,165	3	3,730	1	323	26	9,727
Israel	4	443	5	1,068	2	219	2	367
Italy	874	303,356	148	131,290	9	1,158	2,690	767,001
Jamaica	4	567	0	0	0	0	0	0
Japan	57	40,448	99	227,648	4	307	51	12,511
Jordan	16	923	1	571	6	453	0	0
Kenya	1	91	0	0	0	0	0	0
Korea, Republic of	4	479	15	1,717	1	100	2	77
Kuwait	8	18,654	2	224	1	217	4	727
Laos	1	31	0	0	0	0	0	0
Lebanon	24	5,763	6	2,450	4	239	5	1,997
Liberia	6	1,970	5	2,264	3	4,637	1	114
Liechtenstein	65	39,458	73	68,488	14	1,948	22	11,171
Lithuania	0	0	0	0	0	0	1	27
Luxembourg	21	90,058	3	564	7	12,019	10	2,912
Malaysia	9	1,345	4	7,908	0	0	0	0
Mexico	293	225,806	34	33,613	2	101	8	1,301
Morocco	0	0	1	360	3	515	0	0
Namibia	2	106	0	0	0	0	0	0
Nepal	1	68	5	5,289	0	0	0	0
Netherlands	710	3,194,602	190	321,278	94	351,713	291	505,040
New Zealand	9	14,833	2	350	0	0	48	18,788
Nicaragua	4	1,378	0	0	0	0	0	0
Norway	2	803	2	201	0	0	13	3,891
Oman	4	192	1	262	0	0	0	0
Pakistan	0	0	12	1,677	0	0	0	0
Panama	108	75,794	24	29,402	5	2,393	8	3,076
Peru	18	262	1	81	1	15	1	30
Philippines	13	1,339	23	2,237	0	0	4	184
Poland	0	0	2	158	1	147	0	0
Portugal	112	239,297	157	517,864	97	103,304	378	474,528
Russian Federation	2	21	2	52	4	761	0	0
Saint Vincent and the Grenadines	3	1,318	0	0	1	1,319	0	0
Saudi Arabia	43	10,986	6	2,587	0	0	5	4,774
Singapore	2	1,190	3	504	2	272	4	490

**Report 5 Foreign Landholdings of U.S. Agricultural and NonAgricultural Land
by Country of Foreign Investor and by U.S. Region as of December 31, 2015**

Country of Foreign Investor	South 3/			West 3/			Northeast 3/			Midwest 3/		
	Parcels	Acres		Parcels	Acres		Parcels	Acres		Parcels	Acres	
Somalia	0	0		0	0		1	11		0	0	
South Africa	3	317		3	551		3	461		7	1,084	
Spain	63	42,688		20	7,365		37	16,385		52	133,012	
State of Palestine	0	0		1	11,421		0	0		0	0	
Sweden	27	65,564		61	71,632		3	313		10	2,424	
Switzerland	292	127,307		154	129,928		51	18,263		38	18,016	
Syrian Arab Republic	4	2,046		1	194		2	334		0	0	
Tanzania, United Republic of	1	59		0	0		0	0		0	0	
Thailand	3	580		3	928		1	164		3	113	
Trinidad and Tobago	2	36		0	0		0	0		1	58	
Turkey	0	0		1	38		0	0		0	0	
Turks and Caicos Islands	1	100		6	798		1	160		5	2,234	
United Arab Emirates	35	6,049		4	411		0	0		2	219	
United Kingdom	231	224,571		249	412,893		51	56,797		83	15,866	
United States	0	0		1	510		0	0		0	0	
Uruguay	10	18,192		2	320		0	0		4	4,023	
Venezuela	107	11,418		0	0		15	2,550		45	11,404	
Viet Nam	1	152		0	0		0	0		0	0	
Virgin Islands (British)	63	66,963		6	5,045		3	690		4	2,151	
Zimbabwe	1	230		0	0		0	0		0	0	
998 - No Foreign Investor Listed	127	182,646		19	19,859		0	0		95	68,295	
999 - No Predominant Country Code	64	74,648		42	74,845		8	11,394		34	213,468	
Subtotal 1/	5,958	7,893,082		2,824	3,471,880		1,520	3,302,325		5,270	3,118,308	
US/Andorra	0	0		1	3,741		0	0		0	0	
US/Argentina	10	4,139		0	0		0	0		3	1,207	
US/Australia	15	6,281		30	10,273		0	0		4	1,292	
US/Austria	83	16,857		15	5,552		6	248		7	434	
US/Bahamas	23	29,898		10	4,703		6	4,175		4	3,274	
US/Barbados	0	0		2	82		0	0		0	0	
US/Belgium	135	58,093		11	35,646		14	12,847		103	10,291	
US/Belize	0	0		0	0		0	0		2	252	
US/Bermuda	23	1,814		7	10,139		7	1,654		15	908	
US/Brazil	12	6,606		0	0		0	0		54	9,714	
US/Canada	705	825,784		501	1,261,777		211	289,851		148	50,961	
US/Cayman Islands	16	29,265		13	4,915		1	250		1	70	
US/Channel Islands	3	1,219		0	0		7	49		0	0	
US/Chile	1	19		3	9,929		0	0		0	0	

Report 5

Foreign Landholdings of U.S. Agricultural and NonAgricultural Land
by Country of Foreign Investor and by U.S. Region as of December 31, 2015

Country of Foreign Investor	South 3/		West 3/		Northeast 3/		Midwest 3/	
	Parcels	Acres	Parcels	Acres	Parcels	Acres	Parcels	Acres
US/China	21	43,856	56	10,660	2	699	4	360
US/Colombia	29	20,107	1	312	2	7,156	0	0
US/Costa Rica	4	1,092	0	0	0	0	0	0
US/Denmark	32	173,209	9	32,163	0	0	13	158,163
US/Dominican Republic	1	589	0	0	0	0	0	0
US/Ecuador	4	2,082	0	0	0	0	0	0
US/Egypt	3	710	16	2,351	0	0	0	0
US/El Salvador	2	52	0	0	0	0	0	0
US/Finland	4	2,152	1	3,312	0	0	110	204,205
US/France	558	188,703	195	270,431	74	25,573	115	110,054
US/Germany	709	427,440	115	288,584	92	47,610	155	62,889
US/Greece	1	147	2	4,957	1	145	1	415
US/Guatemala	3	412	0	0	0	0	0	0
US/Guyana	2	334	0	0	0	0	0	0
US/Honduras	1	37	0	0	0	0	0	0
US/Hong Kong	5	7,610	20	123,084	0	0	0	0
US/India	0	0	7	3,676	0	0	6	469
US/Indonesia	63	9,014	0	0	0	0	0	0
US/Iran (Islamic Republic Of)	3	955	3	906	0	0	0	0
US/Iraq	0	0	1	800	0	0	0	0
US/Ireland	73	662,280	13	5,969	18	3,086	5	1,410
US/Israel	0	0	3	414	0	0	2	91
US/Italy	37	83,265	2	475	14	1,540	17	4,360
US/Japan	105	25,957	179	208,287	14	65,514	140	52,703
US/Jordan	0	0	2	284	0	0	0	0
US/Kenya	1	32	0	0	0	0	0	0
US/Korea, Republic of	1	10	3	228	0	0	3	439
US/Kuwait	5	1,196	4	6,066	0	0	3	296
US/Lebanon	3	258	0	0	2	153	0	0
US/Liberia	6	2,451	6	39,642	5	3,590	0	0
US/Libyan Arab Jamahiriya	0	0	3	280	0	0	0	0
US/Liechtenstein	30	47,444	43	19,964	4	1,020	9	1,980
US/Luxembourg	23	19,479	12	70,243	1	94	5	358
US/Malaysia	6	5,475	1	300	0	0	0	0
US/Malta	1	500	0	0	0	0	0	0
US/Mexico	54	61,293	61	337,766	1	135	18	4,452
US/Netherlands	171	186,461	174	189,506	25	10,568	138	95,425
US/New Zealand	3	2,725	1	46,678	0	0	0	0
US/Nicaragua	2	282	0	0	0	0	0	0

**Report 5 Foreign Landholdings of U.S. Agricultural and NonAgricultural Land
by Country of Foreign Investor and by U.S. Region as of December 31, 2015**

Country of Foreign Investor	South 3/		West 3/		Northeast 3/		Midwest 3/	
	Parcels	Acres	Parcels	Acres	Parcels	Acres	Parcels	Acres
US/Norway	7	8,161	0	0	40	5,118	0	0
US/Pakistan	0	0	1	423	0	0	0	0
US/Panama	40	30,199	17	14,924	5	2,940	6	1,459
US/Paraguay	1	236	0	0	0	0	0	0
US/Peru	1	100	0	0	0	0	0	0
US/Philippines	5	5,746	5	486	1	631	0	0
US/Portugal	3	6,733	0	0	0	0	0	0
US/Qatar	1	219	0	0	0	0	0	0
US/Saudi Arabia	56	15,119	2	2,274	0	0	0	0
US/Singapore	102	106,015	0	0	0	0	0	0
US/South Africa	3	2,573	5	6,966	0	0	2	279
US/Spain	53	24,638	14	3,224	16	9,783	18	1,757
US/Sweden	17	11,119	0	0	1	1,499	20	13,033
US/Switzerland	241	243,386	107	60,278	44	45,571	87	18,086
US/Thailand	3	2,234	3	252	0	0	0	0
US/Trinidad and Tobago	1	20	0	0	0	0	0	0
US/Turkey	3	753	0	0	0	0	0	0
US/United Arab Emirates	4	1,250	0	0	0	0	0	0
US/United Kingdom	349	201,255	202	678,925	80	65,165	136	44,600
US/Uruguay	2	655	0	0	0	0	0	0
US/Vanuatu	0	0	1	883	0	0	0	0
US/Venezuela	44	38,041	5	22,335	7	963	1	221
US/Viet Nam	0	0	1	11	0	0	0	0
US/Virgin Islands (British)	23	11,381	10	129,937	1	137	3	142,057
US/998 - No Foreign Investor Listed	31	136,717	9	44,055	1	278	4	631
US/999 - No Predominant Country Code	63	49,637	37	66,168	14	21,581	16	142,842
Subtotal 2/	4,045	3,853,770	1,945	4,045,236	717	629,623	1,378	1,141,438
Total All Landholdings	10,003	11,746,852	4,769	7,517,116	2,237	3,931,949	6,648	4,259,746

1/ Total interests excluding U.S. corporations with foreign shareholders.

2/ Total interests of U.S. corporations with foreign shareholders.

3/ South Region: AL, AR, FL, GA, KY, LA, MS, NC, OK, SC, TN, TX, VA, WV, PR; West Region: AK, AZ, CA, CO, HI, ID, MT, NV, NM, OR, UT, WA, WY; Northeast Region: CT, DE, ME, MD, MA, NH, NJ, NY, PA, RI, VT; Midwest Region: IL, IN, IA, KS, MI, MN, MO, NE, ND, OH, SD, WI.

Report 6 Use of U.S. Agricultural Landholdings
by Country of Foreign Investor as of December 31, 2015

Country of Foreign Investor	Cropland	Pasture	Forest	Other Agriculture	Other Non Agriculture	Total Acres
Argentina	57,582	6,623	1,693	1,517	682	68,096
Australia	2,344	3,890	56,806	3,144	4,044	70,227
Austria	6,268	1,096	146,734	702	285	155,085
Bahamas	10,979	32,897	7,749	2,344	625	54,594
Belgium	5,989	112,255	2,727	2,567	838	124,376
Belize	598	259	232	90	4	1,183
Bermuda	5,036	16,776	4,144	1,611	1,393	28,960
Bolivia	10	0	0	1	0	11
Brazil	1,186	11,317	299	431	17	13,250
Cambodia	27	0	0	0	4	31
Canada	287,499	269,341	3,781,170	59,809	47,164	4,444,983
Cayman Islands	5,121	24,053	462,123	617	420	492,335
Channel Islands	125	2,997	315	970	51	4,458
Chile	516	607	415	544	15	2,097
China	33,251	6,990	1,235	147,010	2,656	191,141
Colombia	3,855	7,626	133	333	43	11,990
Cook Islands	12,678	19	1,529	26	103	14,355
Costa Rica	7,005	4,150	120	167	2,393	13,835
Cote D'Ivoire	0	0	80	39	0	119
Croatia	150	0	10	0	0	160
Cuba	39	0	3	12	4	58
Cyprus	461	0	0	106	0	567
Czech Republic	167	153	0	27	0	347
Denmark	8,528	3,481	338,298	196	520	351,023
Dominican Republic	28	0	0	1	0	29
Ecuador	187	92	0	196	6	481
Egypt	468	563	160	335	14	1,540
El Salvador	160	125	65	0	56	406
Finland	0	0	0	80	0	80
France	129,928	334,724	14,596	7,670	3,156	490,075
Gambia	0	294	0	0	0	294
Germany	519,212	185,286	255,001	52,403	14,949	1,026,851
Gibraltar	137	363	0	177	1	678
Greece	2,517	58,765	419	85	96	61,882
Guatemala	2,207	212	3,337	35	79	5,870
Guyana	0	0	0	35	0	35
Honduras	881	41	5	80	56	1,063
Hong Kong	3,494	2,675	1,607	2,268	120	10,164

Report 6 Use of U.S. Agricultural Landholdings
by Country of Foreign Investor as of December 31, 2015

Country of Foreign Investor	Cropland	Pasture	Forest	Other Agriculture	Other Non Agriculture	Total Acres
Hungary	0	0	0	103	0	103
India	1,231	318	887	441	35	2,912
Indonesia	585	12	6	115	0	718
Iran (Islamic Republic Of)	1,183	552	521	99	108	2,463
Ireland	38,792	5,728	25,457	877	3,091	73,945
Israel	1,188	349	217	332	11	2,097
Italy	824,287	271,133	15,537	76,583	15,265	1,202,804
Jamaica	0	291	0	273	3	567
Japan	31,493	149,806	3,360	10,402	85,853	280,914
Jordan	444	855	273	272	103	1,947
Kenya	0	91	0	0	0	91
Korea, Republic of	827	78	363	1,086	19	2,373
Kuwait	801	18,618	323	67	13	19,822
Laos	0	16	10	5	0	31
Lebanon	3,454	3,216	1,067	1,749	963	10,449
Liberia	1,062	2,635	4,298	830	160	8,985
Liechtenstein	64,713	36,760	9,715	6,672	3,205	121,065
Lithuania	4	0	23	0	0	27
Luxembourg	3,362	1,294	100,662	128	107	105,553
Malaysia	2,005	7,209	30	7	2	9,253
Mexico	26,130	219,950	2,993	4,862	6,886	260,820
Morocco	303	83	7	482	0	875
Namibia	102	0	0	0	4	106
Nepal	100	5,237	8	11	1	5,357
Netherlands	203,006	130,894	3,860,267	77,751	100,716	4,372,634
New Zealand	3,185	26,041	3,008	1,381	356	33,971
Nicaragua	0	970	248	60	100	1,378
Norway	3,120	1,142	140	260	233	4,895
Oman	120	126	126	43	39	454
Pakistan	1,438	192	14	0	33	1,677
Panama	17,129	44,824	17,749	16,045	14,918	110,665
Peru	137	93	16	87	55	388
Philippines	1,018	1,023	402	995	322	3,760
Poland	230	25	50	0	0	305
Portugal	721,079	520,054	72,346	13,683	7,832	1,334,993
Russian Federation	186	111	207	61	269	834
Saint Vincent and the Grenadines	295	1,230	1,042	10	60	2,637
Saudi Arabia	3,054	9,658	1,593	3,257	785	18,347

Report 6
Use of U.S. Agricultural Landholdings
by Country of Foreign Investor as of December 31, 2015

Country of Foreign Investor	Cropland	Pasture	Forest	Other Agriculture	Other Non Agriculture	Total Acres
Singapore	1,914	468	10	39	24	2,456
Somalia	0	0	11	0	0	11
South Africa	567	293	986	427	140	2,413
Spain	59,698	119,757	16,064	1,466	2,465	199,450
State of Palestine	0	0	11,421	0	0	11,421
Sweden	63,612	8,501	10,024	41,148	16,648	139,933
Switzerland	111,377	101,407	24,744	16,921	39,064	293,513
Syrian Arab Republic	1,447	693	133	229	72	2,574
Tanzania, United Republic of	0	0	0	35	24	59
Thailand	569	140	898	150	28	1,785
Trinidad and Tobago	24	30	35	0	5	94
Turkey	0	38	0	0	0	38
Turks and Caicos Islands	2,390	391	267	172	72	3,292
United Arab Emirates	1,994	3,322	887	339	137	6,679
United Kingdom	252,179	208,417	230,628	12,501	6,402	710,127
United States	510	0	0	0	0	510
Uruguay	18,016	3,045	650	159	665	22,535
Venezuela	13,730	3,548	4,304	2,416	1,374	25,372
Viet Nam	0	0	152	0	0	152
Virgin Islands (British)	20,398	51,323	399	2,417	312	74,850
Zimbabwe	131	30	67	0	2	230
998 - No Foreign Investor Listed	170,349	46,507	37,609	4,251	12,084	270,800
999 - No Predominant Country Code	22,195	15,817	292,279	30,963	13,100	374,354
Subtotal 1/	3,805,797	3,112,012	9,835,537	618,288	413,961	17,785,595
US/Andorra	200	3,541	0	0	0	3,741
US/Argentina	3,825	369	432	303	417	5,346
US/Australia	3,815	5,459	2,492	1,684	4,396	17,846
US/Austria	7,408	5,017	9,582	921	163	23,091
US/Bahamas	17,403	5,145	6,314	8,278	4,910	42,050
US/Barbados	82	0	0	0	0	82
US/Belgium	25,978	45,069	37,614	2,240	5,976	116,878
US/Belize	169	42	18	15	8	252
US/Bermuda	1,217	2,406	2,478	7,561	853	14,515
US/Brazil	11,272	4,338	0	536	174	16,320
US/Canada	364,628	512,426	1,369,180	142,224	39,915	2,428,373
US/Cayman Islands	7,694	3,072	13,717	9,412	605	34,500

Report 6 Use of U.S. Agricultural Landholdings
by Country of Foreign Investor as of December 31, 2015

Country of Foreign Investor	Cropland	Pasture	Forest	Other Agriculture	Other Non Agriculture	Total Acres
US/Channel Islands	60	1,032	59	0	117	1,268
US/Chile	0	9,929	0	0	19	9,948
US/China	27,722	8,188	1,564	7,002	11,099	55,575
US/Colombia	4,444	15,894	7,146	0	91	27,575
US/Costa Rica	45	869	168	10	0	1,092
US/Denmark	1,644	398	361,392	43	60	363,536
US/Dominican Republic	0	0	454	0	135	589
US/Ecuador	69	1,549	0	450	14	2,082
US/Egypt	1,806	559	300	237	159	3,061
US/El Salvador	52	0	0	0	0	52
US/Finland	60	0	207,508	0	2,101	209,669
US/France	69,144	252,349	116,106	136,116	21,046	594,761
US/Germany	236,651	320,740	219,850	22,399	26,883	826,523
US/Greece	465	4,957	147	0	95	5,664
US/Guatemala	0	392	0	20	0	412
US/Guyana	0	0	0	334	0	334
US/Honduras	37	0	0	0	0	37
US/Hong Kong	120,699	8,434	695	119	747	130,694
US/India	3,576	16	390	10	153	4,145
US/Indonesia	1,123	7,850	0	14	27	9,014
US/Iran (Islamic Republic Of)	483	747	5	559	67	1,861
US/Iraq	800	0	0	0	0	800
US/Ireland	1,978	38,756	621,119	3,603	7,289	672,745
US/Israel	165	0	187	65	88	505
US/Italy	48,506	21,199	14,247	3,495	2,193	89,640
US/Japan	53,835	118,261	81,900	83,455	15,010	352,460
US/Jordan	0	284	0	0	0	284
US/Kenya	0	0	32	0	0	32
US/Korea, Republic of	232	63	0	153	229	677
US/Kuwait	486	6,379	0	604	89	7,558
US/Lebanon	50	140	133	67	21	411
US/Liberia	1,503	38,032	3,966	2,102	80	45,683
US/Libyan Arab Jamahiriya	0	0	0	277	3	280
US/Liechtenstein	40,186	4,737	14,302	3,212	7,971	70,408
US/Luxembourg	16,292	16,640	3,191	46,262	7,789	90,174
US/Malaysia	1,952	106	2,966	378	373	5,775
US/Malta	10	0	30	460	0	500
US/Mexico	15,497	358,276	4,804	22,501	2,568	403,646

Report 6
Use of U.S. Agricultural Landholdings
by Country of Foreign Investor as of December 31, 2015

Country of Foreign Investor	Cropland	Pasture	Forest	Other Agriculture	Other Non Agriculture	Total Acres
US/Netherlands	80,104	262,412	61,470	42,063	35,910	481,960
US/New Zealand	2,605	45,537	0	240	1,021	49,403
US/Nicaragua	0	242	40	0	0	282
US/Norway	1,200	174	2,892	8,158	855	13,279
US/Pakistan	423	0	0	0	0	423
US/Panama	18,245	20,725	3,972	5,820	760	49,522
US/Paraguay	0	236	0	0	0	236
US/Peru	0	0	25	75	0	100
US/Philippines	4,855	31	1,274	32	671	6,863
US/Portugal	1,199	5,467	0	0	67	6,733
US/Qatar	0	0	219	0	0	219
US/Saudi Arabia	1,621	6,729	3,855	2,695	2,493	17,393
US/Singapore	627	13,001	91,928	384	75	106,015
US/South Africa	1,445	300	178	7,742	153	9,818
US/Spain	22,061	12,991	2,046	1,889	415	39,402
US/Sweden	3,990	1,565	18,244	770	1,082	25,651
US/Switzerland	148,293	58,767	113,929	30,417	15,916	367,322
US/Thailand	175	2,194	0	117	0	2,486
US/Trinidad and Tobago	20	0	0	0	0	20
US/Turkey	600	153	0	0	0	753
US/United Arab Emirates	1,187	21	0	0	42	1,250
US/United Kingdom	83,628	366,295	471,402	39,342	29,278	989,945
US/Uruguay	0	550	102	0	3	655
US/Vanuatu	0	883	0	0	0	883
US/Venezuela	37,578	19,654	2,887	398	1,043	61,560
US/Viet Nam	0	0	0	0	11	11
US/Virgin Islands (British)	1,801	129,168	151,153	1,218	172	283,512
US/998 - No Foreign Investor Listed	93,116	6,519	75,441	4,970	1,635	181,681
US/999 - No Predominant Country Code	23,928	49,118	201,520	2,111	3,551	280,228
Subtotal 2/	1,621,965	2,826,391	4,307,065	655,562	259,085	9,670,068
Total All Landholdings	5,427,762	5,938,402	14,142,602	1,273,850	673,046	27,455,663

1/ Total interests excluding U.S. corporations with foreign shareholders.

2/ Total interests of U.S. corporations with foreign shareholders.

U.S. Agricultural and NonAgricultural Landholdings
Annual Activity of Foreign Investors by State
January 1, 2015 - December 31, 2015

State and U.S. Territory	Acquisitions (Acres)	Dispositions (Acres)
Alabama	1,527	3,438
Arkansas	1,387	3,144
California	484	0
Colorado	10,400	59,425
Florida	1,949	1,551
Georgia	9,606	1,273
Hawaii	0	113
Idaho	1,752	0
Illinois	6,947	2,025
Indiana	425	5,484
Iowa	1,899	835
Kansas	45,378	24,003
Kentucky	432	0
Louisiana	191,718	1,666
Maine	3	765
Maryland	220	193
Massachusetts	14	0
Michigan	444	0
Minnesota	9,996	0
Mississippi	0	5,494
Missouri	11,377	6
Montana	4,500	0
New Mexico	43,602	0
New York	5,264	0
North Carolina	1,885	1,300
North Dakota	10,309	0
Ohio	5,206	579
Oklahoma	18,763	0
Oregon	560	4,952
Pennsylvania	1,366	0
South Carolina	7,159	3,018
South Dakota	156	0
Tennessee	90	0
Texas	76,171	2,921
Virginia	12,347	936
Washington	19,226	26,325
West Virginia	5,410	0
Wisconsin	2,011	0
Wyoming	1,000	0
TOTAL	510,983	149,447

U.S. Agricultural and NonAgricultural Land Acquisitions
by Country of Foreign Investor
January 1, 2015 - December 31, 2015

Country of Foreign Investor	Number of Investors	Number of Parcels	Total Acres	Total Value (\$1,000) 1/
998-No Foreign Investor Listed	19	29	84,517	1,652,507
999-No Predominant Country Code	3	3	16,402	33,486
Australia	1	1	73	48
Canada	14	21	20,337	57,891
Cayman Islands	2	6	191,734	278,616
China	1	1	131	1,200
Cook Islands	1	1	408	3,783
France	2	2	46,516	506,198
Germany	5	6	2,308	9,365
Honduras	1	2	45	450
Ireland	1	1	5,191	11,161
Italy	17	129	54,568	74,317
Luxembourg	2	3	1,496	5,292
Malaysia	1	1	651	8,000
Mexico	2	2	166	96
Netherlands	5	5	286	3,097
Portugal	14	47	49,230	63,662
South Africa	1	1	26	500
State of Palestine	1	1	11,421	9,127
Sweden	3	4	6,158	10,510
Switzerland	1	3	59	185
United Kingdom	3	3	406	1,102
Subtotal 2/	100	272	492,129	2,730,593
US/998-No Foreign Investor Listed	3	6	6,598	7,882
US/999-No Predominant Country Code	1	1	3	56
US/Belgium	1	6	421	6,203
US/Canada	8	21	8,634	55,247
US/Japan	2	2	182	1,544
US/Netherlands	1	2	1,345	4,790
US/Singapore	1	6	114	4,475
US/Sweden	1	1	1,499	600
US/Switzerland	1	1	12	35
US/United Kingdom	1	1	46	125
Subtotal 3/	20	47	18,854	80,956
Total All Land Acquisitions	120	319	510,983	2,811,549

1/ Value is the actual purchase price or the estimated value at the time of acquisition.

2/ Total interests excluding U.S. corporations with foreign shareholders.

3/ Total interests of U.S. corporations with foreign shareholders.

Report 9

U.S. Agricultural and NonAgricultural Land Dispositions
by Country of Foreign Investor
January 1, 2015 - December 31, 2015

Country of Foreign Investor	Number of Investors	Number of Parcels	Total Acres	Selling Price (\$1,000) 1/
Canada	3	3	1,127	1,497
Cayman Islands	2	3	3,047	27,252
Denmark	1	1	160	184
Germany	2	2	707	1,605
Netherlands	7	36	15,764	19,276
New Zealand	1	1	6	850
Portugal	18	51	123,543	107,534
Sweden	1	1	3,638	8,033
Switzerland	2	2	121	309
Subtotal 2/	37	100	148,114	166,540
US/Netherlands	1	2	156	4,983
US/Switzerland	2	2	1,177	960
Subtotal 3/	3	4	1,333	5,943
Total All Land Dispositions	40	104	149,447	172,482

1/ Selling price is value at time of disposition.

2/ Total interests excluding U.S. corporations with foreign shareholders.

3/ Total interests of U.S. corporations with foreign shareholders.

In accordance with Federal civil rights law and U.S. Department of Agriculture (USDA) civil rights regulations and policies, the USDA, its Agencies, offices, and employees, and institutions participating in or administering USDA programs are prohibited from discriminating based on race, color, national origin, religion, sex, gender identity (including gender expression), sexual orientation, disability, age, marital status, family/parental status, income derived from a public assistance program, political beliefs, or reprisal or retaliation for prior civil rights activity, in any program or activity conducted or funded by USDA (not all bases apply to all programs). Remedies and complaint filing deadlines vary by program or incident.

Persons with disabilities who require alternative means of communication for program information (e.g., Braille, large print, audiotape, American Sign Language, etc.) should contact the responsible Agency or USDA's TARGET Center at (202) 720-2600 (voice and TTY) or contact USDA through the Federal Relay Service at (800) 877-8339. Additionally, program information may be made available in languages other than English.

To file a program discrimination complaint, complete the USDA Program Discrimination Complaint Form, AD-3027, found online at <https://www.ascr.usda.gov/filing-program-discrimination-complaint-usda-customer> and at any USDA office or write a letter addressed to USDA and provide in the letter all of the information requested in the form. To request a copy of the complaint form, call (866) 632-9992. Submit your completed form or letter to USDA by: (1) mail: U.S. Department of Agriculture, Office of the Assistant Secretary for Civil Rights, 1400 Independence Avenue, SW, Washington, D.C. 20250-9410; (2) fax: (202) 690-7442; or (3) email: program.intake@usda.gov.

USDA is an equal opportunity provider, employer, and lender.