



Farm Service Agency
U.S. DEPARTMENT OF AGRICULTURE

Foreign Holdings of U.S. Agricultural Land

Through December 31, 2020



Foreign Holdings of U.S. Agricultural Land through December 31, 2020, by the Farm Service Agency and the Farm Production and Conservation Business Center, U.S. Department of Agriculture.

Abstract

Foreign persons held an interest in nearly 37.6 million acres of U.S. agricultural land as of December 31, 2020. This is 2.9 percent of all privately held agricultural land and 1.7 percent of all land in the United States. These and other findings are based on an analysis of reports submitted in compliance with the Agricultural Foreign Investment Disclosure Act of 1978.

Keywords: Agricultural land and foreign land holdings

The electronic version of this publication is available at this web address:

<http://www.fsa.usda.gov/programs-and-services/economic-and-policy-analysis/afida/index>

Contents

Summary.....	iii
Introduction	1
Summary of the Act and Regulations	1
Definitions.....	2
Analysis of Data Reported Under the Act.....	3
Holdings	3
Concentration of Foreign Holdings of U.S. Agricultural Land.....	4
Country of Origin.....	4
Land Use	5
Trends.....	5
Figures:	
Figure 1, Proportion of Foreign-Held Agricultural Land to Privately Held Agricultural Land	6
Figure 2, State Concentration of Foreign Holdings of Agricultural Land	6
Figure 3, County Concentration of Foreign Holdings of Agricultural and Non-Agricultural Land.....	7
Figure 4, County Concentration of Foreign Holdings of Crop Land	8
Figure 5, County Concentration of Foreign Holdings of Pasture Land.....	9
Figure 6, County Concentration of Foreign Holdings of Forest Land	10
Figure 7, Trends in Foreign Holdings of Agricultural Land by Type of Use for the Period 2010 – 2020.....	11
Cumulative Activity Reports:	
Report 1, U.S. Agricultural Landholdings of Foreign Investors by State as of December 31, 2020	12
Report 1A, Comparison of U.S. Agricultural Landholdings of Foreign Investors by State as of December 31, 2019 and December 31, 2020.....	14
Report 1B, U.S. Agricultural and Non-Agricultural Landholdings by Country of Foreign Investor and by State	15
Report 1C, U.S. Landholdings by Foreign Investors by Type of Land Use and by State	17
Report 2, U.S. Agricultural and Non-Agricultural Landholdings by Country of Foreign Investor and by State and County	19
Report 3, U.S. Landholdings of Foreign Investors by Type of Land Use, and by State and County.....	115
Report 4, U.S. Agricultural and Non-Agricultural Investors, Parcels, Acres and Value by Country of Foreign Investor	214
Report 5, Foreign Landholdings of U.S. Agricultural and Non-Agricultural Land by Country of Foreign Investor, and by U.S. Region	218
Report 6, Use of U.S. Agricultural Landholdings by Country of Foreign Investor	224
Annual Activity Reports:	
Report 7, U.S. Agricultural and Non-Agricultural Landholdings Annual Activity of Foreign Investors by State, January 1, 2020 through December 31, 2020	230
Report 8, U.S. Agricultural and Non-Agricultural Land Acquisitions by Country of Foreign Investor, January 1, 2020 through December 31, 2020.....	231
Report 9, U.S. Agricultural and Non-Agricultural Land Dispositions by Country of Foreign Investor, January 1, 2020 through December 31, 2020.....	232

Summary

Foreign investors held an interest in nearly 37.6 million acres of U.S. agricultural land (forest land and farm land) as of December 31, 2020. This is an increase of over 2.4 million acres from the December 31, 2019 report and represents 2.9 percent of all privately held agricultural land in the United States. These and other findings are based on information submitted to the U.S. Department of Agriculture in compliance with the Agricultural Foreign Investment Disclosure Act of 1978. Forest land accounted for 46 percent of all reported foreign-held acreage, cropland for 29 percent, pasture and other agricultural land for 23 percent, and non-agricultural land for 2 percent. Foreign holdings of U.S. agricultural land increased modestly from 2009 through 2015, increasing an average of 0.8 million per year. Since 2015, foreign holdings have increased an average of nearly 2.2 million acres annually, ranging from 0.8 million acres to 3.3 million acres per year.

Foreign Holdings of U.S. Agricultural Land Through December 31, 2020

Tricia Barnes, Mary Estep, Veronica Gray, Cassandra Goings-Colwell, Catherine Feather, and Phil Sronce*

Introduction

Foreign individuals and entities reported holding an interest in nearly 37.6 million acres of U.S. agricultural land as of December 31, 2020.** This is 2.9 percent of all privately held U.S. agricultural land and 1.7 percent of all land in the United States (see fig. 1 for State-level detail).

Summary of the Act and Regulations

The Agricultural Foreign Investment Disclosure Act of 1978 (AFIDA),¹ as implemented by the regulations,² requires all foreign persons holding agricultural land as of February 1, 1979, to file a report of such holdings with the Secretary of Agriculture by August 1, 1979. All foreign persons who acquire or transfer an interest in agricultural land thereafter are required to report such transactions within 90 days of the date of acquisition or transfer. In addition, any foreign person who holds land that subsequently becomes or ceases to be agricultural land, or any person who holds agricultural land and subsequently becomes or ceases to be a foreign person, must also file a report within 90 days of such change.

AFIDA specifies in detail the information to be supplied by the foreign person and provides that necessary additional information may be obtained by the Secretary. The information required to be reported consists of the legal name and address of the foreign person; citizenship, if an individual; if not an individual or a government, nature of the legal entity, including the entity's country of creation and principal place of business; type of interest; legal description; acreage; land use; purchase price or any other consideration given; intended use; where applicable, information about the representative of the foreign person; how the interest in the land was transferred; the relationship of the owner to the operator; type of rental agreement, if any; and the date the interest in the land was transferred. In the case of a disposition, the party disposing of the interest is also required to give the legal name and address of the purchaser. Any change in the legal name or address of the foreign person and other entities disclosed on the report form must also be reported within 90 days of such changes. Failure to comply with the AFIDA will subject the foreign person and/or other entities disclosed on the report to a civil penalty of up to 25 percent of the fair market value of the interest held in the land in question.

In accordance with Section 7 of the AFIDA, completed report forms are available for public inspection in Washington, DC, within 10 days of receipt by the Secretary. Section 6 of the Act requires that every 6 months the Secretary transmit to each State copies of completed report forms for foreign-held interests in agricultural land in that State.

*Tricia A. Barnes, Mary Estep and Veronica Gray, AFIDA Specialists, Economic and Policy Analysis Division, Farm Production and Conservation, Washington, D.C.; Cassandra Goings-Colwell, Executive Assistant, Economic and Policy and Analysis Division, Farm Production and Conservation, Washington, D.C.; Catherine A. Feather, Branch Chief, Resource Economics Branch, Economic Policy and Analysis Division, Farm Production and Conservation Business Center, Washington, D.C.; and Phil Sronce, Branch Chief, Data Services Branch, Economic Policy and Analysis Division, Farm Production and Conservation Business Center, Washington, D.C.

** This publication contains data gathered from January 1, 2020 through December 31, 2020

¹ Pub. L. No. 95-460, 7 U.S.C. §§ 3501-3503, 3505-3508 (1988).

² 7 C.F.R. §§ 781.1-.6 (1994). See 7 C.F.R. §§ 2.21(b)(29), .27(a)(12), .65(a)(30), and .84(a)(7) (1994) for the delegation of authority.

Definitions

For this report, the term "holdings" applies to all U.S. agricultural land interests held by foreign investors as of December 31, 2020. This term is used as the title for a subsequent section, which analyzes the reported data.

“Agricultural land” as defined in the Act includes all land in the United States used for forestry production. Land used for forestry production means land exceeding 10 acres in size in which 10 percent is stocked by trees of any size including land that formerly had such tree cover and will be naturally or artificially regenerated. The regulations further define agricultural land as all land used for farming, ranching, or timber production if the tracts are more than 10 acres in size in the aggregate. Land which is currently idle, but last used within the past 5 years for farming, ranching, or timber production, must be reported. Tracts totaling 10 acres or less in the aggregate, and which produce annual gross receipts in excess of \$1,000 from the sale of farm, ranch, forestry or timber products, must also be reported.

AFIDA requires reporting "any interest" in the land other than a security interest (a mortgage or other debt-securing instrument). The regulations exempt leaseholds of less than 10 years' duration, contingent future interests, non-contingent future interests that do not become possessory upon termination of the present estate, non-agricultural easements and rights-of-way, and interests solely in mineral rights.

A "foreign person," as defined in the Act, includes any individual who: (1) is not a citizen or national of the United States, (2) is not a citizen of the Northern Mariana Islands or the Trust Territory of the Pacific Islands, or (3) is not lawfully admitted into the United States for permanent residence. Foreign governments, entities which are created under the laws of, or have their principal place of business in a foreign country, and U.S. entities in which there is a significant foreign interest or substantial control are also defined as foreign persons under the Act. Any person who has been issued the Department of Homeland Security, U.S. Citizenship and Immigration Services “Alien Registration Receipt Card” (green card) is considered lawfully admitted for permanent residence and is exempt from the requirements of the Act.

Individuals are defined as one person or a husband and wife. The "partnership" category includes all legally defined partnerships, joint ventures, and tenancies in common that include two or more persons who are not married. The term partnership does not differentiate between joint tenancies and tenancies in common. In the interest of simplicity and brevity, fine legal distinctions, however important in an individual case, are ignored.

Each foreign entity holding an interest in U.S. agricultural land is required to file a report. Therefore, if two individuals hold an interest in land as a partnership, the partnership is to file one report as a partnership, with the partners' names, addresses, and citizenship listed on the FSA-153 form. Occasionally, however, two people file as individuals, each filing a separate report on the same land with a partial interest of, for example, 49 percent listed on each form. Because it is not always possible to distinguish separate reports for the same land, two such individuals cannot be differentiated from one partnership. This may occur when there is no legal partnership, but individuals hold an interest in the land as tenants in common. If they file together on one form, they are automatically considered a partnership. If they file separately, they are generally considered individuals. Therefore, the data on the number of reported parcels should be used with caution, although there is no double-counting of acres.

The Act is designed to impute foreign person status to certain U.S. entities holding direct and indirect interests in U.S. agricultural land. For purposes of the Act, this is accomplished by defining each successive link in a chain of U.S. entities containing foreign interests as a foreign person.

However, only the foreign person who actually holds the direct (title) interest in the land (that is, the first layer or tier) is considered the reporting entity. This entity need not actually be foreign, but under the Act, is deemed a foreign person because another foreign person holds a significant interest or substantial control in the title owner. In some instances, the second tier also may not actually be foreign, but may be deemed foreign under the Act for the same reason. The regulations define "significant interest or substantial control" to mean a 10-percent or more interest in the entity if held by a single foreign person or a group of foreign persons acting in concert, or a 50-percent or more interest if held by a group of foreign persons not acting in concert, none of whom individually holds a 10-percent or greater interest in that entity. Under the regulations, the reporting entity (other than an individual or government), whether domestic or foreign, is required to provide information (names, addresses, citizenship, and the nature of the entity, if any) on the second-tier investments; that is, all foreign persons holding a significant interest or substantial control in the reporting entity must report. In turn, a second-tier entity may be required to provide information about foreign persons who hold a significant interest or substantial control in that entity.

When the foreign person is an individual from, or an entity created under the laws of, for example, Germany, the report is processed as "Germany." Where persons from many different countries hold direct and indirect interests in one piece of land, an attempt is made to identify the predominant country as the country of origin. When there is no predominant country, for example, an equal partnership between a Canadian and a German, the report is processed as a multiple foreign owner with no predominant country.

The AFIDA procedures provide for land to be reported by parcels. All land held by the same entity, in the same manner (type of interest), located in one county, and acquired at the same time, is considered a parcel and is to be reported on a single form. Land does not have to be adjacent to be considered part of one parcel. This parcel concept is intended to ease the reporting burden.

All parcels (and acres) for each land holder have been combined under said land holder. Therefore, the number of land holders is less than the number of parcels. However, because land holders do not always report their names in exactly the same way on each form, it is difficult to precisely associate these forms with one person or legal entity. Some foreign persons hold land in their own names and also hold interests in entities that hold other lands. These entities are treated as separate land holders.

The AFIDA reporting requirements allow foreign persons 90 days to report their transactions to the U.S. Department of Agriculture (USDA), but not all transactions occurring in the 90 days preceding the closing date of the report are reported to USDA by that date. In some situations, reports are filed late and/or may be incomplete. This means that in some cases, the 2020 data, and also prior years' data, may be understated and should be regarded as preliminary.

Analysis of Data Reported Under the Act

Holdings

Data in this section are derived from the reports filed by foreign persons who held an interest in U.S. agricultural and non-agricultural land as of December 31, 2020. To simplify the discussion, the data as of December 31, 2020, hereafter are referred to simply as '2020'. Foreign-held U.S. agricultural acres as of December 31, 2019 were 35.2 million. Foreign-held U.S. agricultural acres as of December 31, 2020 were nearly 37.6 million, resulting in an increase of approximately 2.4 million acres (report 1A).

Concentration of Foreign Holdings of U.S. Agricultural Land

Foreign persons have reported acreage holdings in all 50 States and Puerto Rico³ (figs. 1 and 2). Except for Maine (described below), only a small percentage of privately held agricultural land in the other 49 States is held by foreign investors (report 1). Maine acreage aside, foreign investment in U.S. agricultural land is concentrated in the South and West.

The state of Texas has the largest amount of foreign-held U.S. agricultural land with over 4.7 million acres (report 1). Maine has the second largest amount of foreign-held agricultural acres, with just over 3.5 million. Alabama has the third largest amount of foreign-held agricultural land with 1.8 million acres.

In terms of percentages, approximately 19.5 percent of Maine's privately held agricultural land is held by foreign investors; this is approximately 9 percent of the reported foreign-held agricultural land in the United States (report 1). Hawaii has the second largest percentage of foreign-held U.S. agricultural land, which is 9.2 percent of the privately held agricultural land in the state, and less than 1 percent of the reported foreign-held agricultural land in the United States. The majority of foreign-held agricultural land in Hawaii consists of pasture land while the bulk of Maine's foreign held agriculture land is forest land (report 1C). Washington (7.1%), Alabama (6.2%), Florida (5.8%), Louisiana (5.8%), and Michigan (5.7%) have the next largest percentages of reported foreign-held agricultural land within each of those states.

States showing the largest increases in foreign-held agricultural acres in 2020 were Oklahoma, with an increase of nearly 383,600 acres; Texas with an increase of a little over 287,000 acres; and Colorado, with an increase of over 286,000 acres (report 1A). Thirty-nine percent of the overall increase in acreage between 2019 and 2020 is attributed to these three states. These increases mostly reflect large purchases of cropland. New Hampshire and Oregon are the only states showing a decrease in foreign-held agricultural acres; the 51,162-acre decline reflects long-term leaseholds which were terminated and the sale of various types of agricultural land. Note that some of the changes reflect reconciliation of past transactions and recording of late filings.

The data reflected in Report 1 and Report 1A pertain to foreign land holdings of agricultural land and do not include holdings of non-agricultural land. There are about 730,000 reported acres of foreign-held non-agricultural land. The remaining reports in this publication (reports 1B, 1C and reports 2-9) include the non-agricultural land category.

County concentrations of foreign holdings of agricultural and non-agricultural land within the continental United States are shown in Figure 3.

Country of Origin

Canadian investors own the largest amount of reported foreign-held agricultural and non-agricultural land, with 32 percent, or 12.4 million acres (report 1B). Foreign persons from an additional four countries, the Netherlands with 13 percent, Italy with 7 percent, the United Kingdom with 6 percent, and Germany with 5 percent, and the collectively held 12 million acres or 31 percent of the foreign-held acres in the United States. The remaining 13.9 million acres, or 36 percent, of all reported foreign-held agricultural and non-agricultural land, are held by various other countries. For example, China held 352,140 acres, which is slightly less than 1 percent of foreign-held acres.

³ Some states regulate foreign ownership of agricultural land, which may appear inconsistent with AFIDA reported acreage. Note that certain state regulations apply to both long term leases and land purchases, while in other states the restrictions apply only to land purchases. The timing of when state laws were enacted, issues associated with ownership tiers, and other factors may also explain differences.

Land Use

Forty-six percent of the reported foreign interest holdings of U.S. land are timber or forest, with cropland accounting for 29 percent of the total acres (report 1C). Foreign-held pasture and other agricultural land total 23 percent of all foreign interest holdings in the United States.

The non-agricultural land category, which includes homesteads and roads, accounts for approximately 2 percent of the reported foreign-held acres in the United States. Land use figures should be used with caution because they reflect only information received at the time of processing and do not account for changes in land use that may have occurred subsequently.

County concentrations of foreign holdings of cropland, pasture land, and forest land within the continental United States are shown in Figures 4 through 6.

Trends

Foreign holdings of U.S. agricultural land increased modestly from 2009 through 2015, increasing an average of 0.8 million per year. Since 2015, foreign holdings have increased an average of nearly 2.2 million acres, ranging from 0.8 million acres to 3.3 million acres per year.

The most significant acreage increases between 2010 and 2020 were in forest land, cropland, and pasture (fig. 7). During this time period, forest land increased from roughly 13.5 million to 17.8 million acres, cropland increased from roughly 4.1 million to 10.9 million acres, and pasture land increased from approximately 5.5 million acres to nearly 7.2 million acres. The changes in pasture and cropland are mostly due to foreign-owned wind companies signing, as well as terminating, long-term leases on a large number of acres; however, the acres actually utilized by said companies are very few due to the small footprint of the wind towers erected on the land.

Figure 1

Proportion of Foreign Held Agricultural Land to All Privately Held Agricultural Land in the U.S. as of December 31, 2020

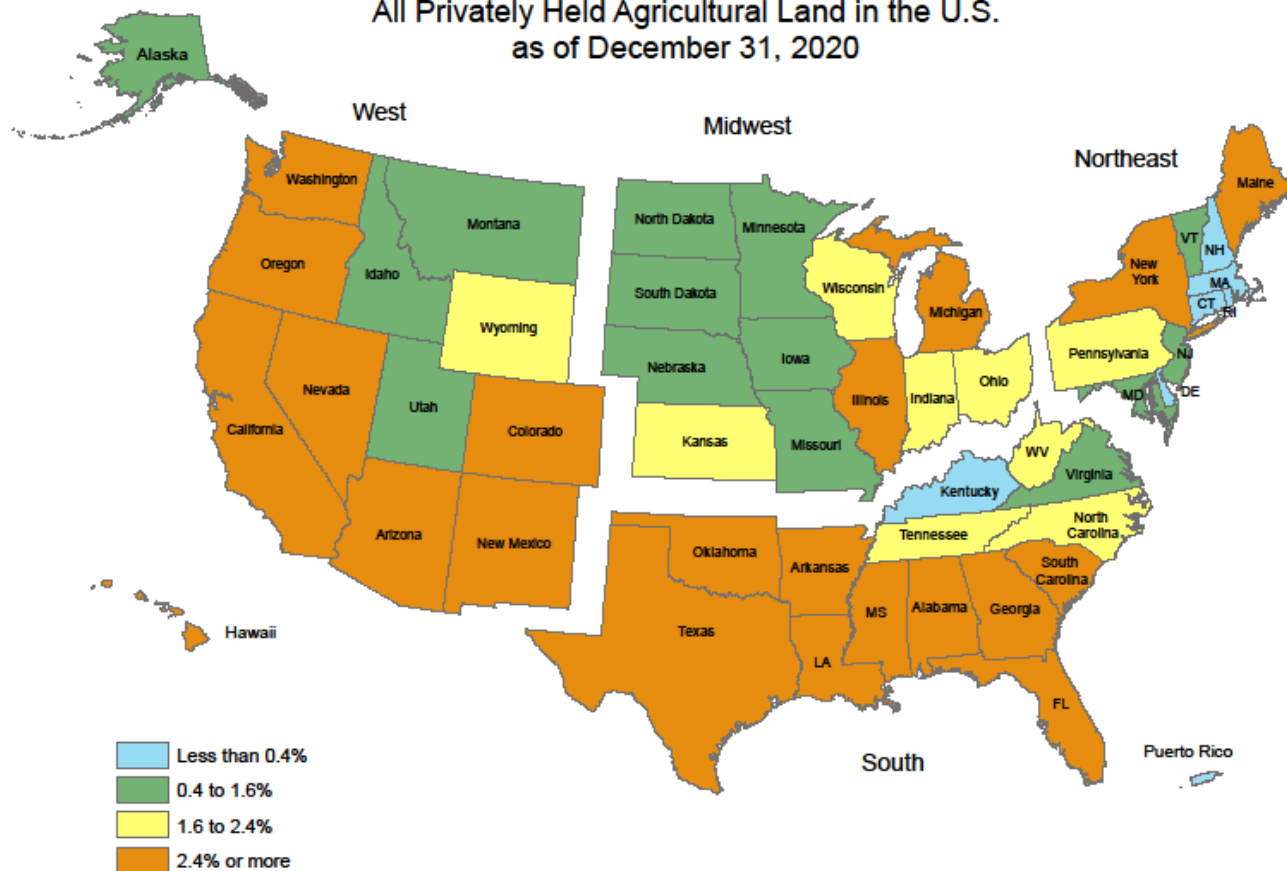

Figure 2

State Concentration of Foreign Holdings of Agricultural Land as of December 31, 2020

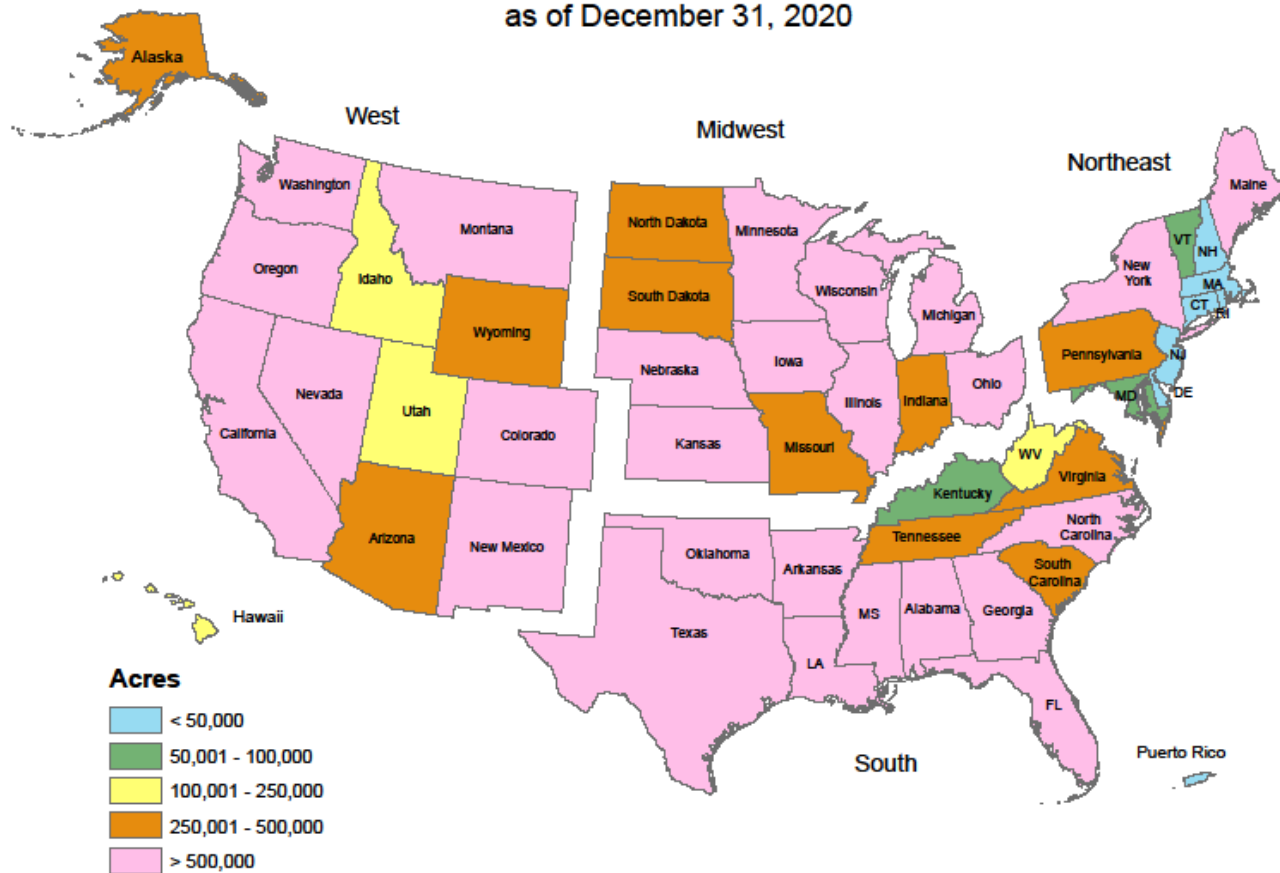

Figure 3
County Concentration of Foreign Holdings
of Agricultural and Non-Agricultural Land
as of December 31, 2020

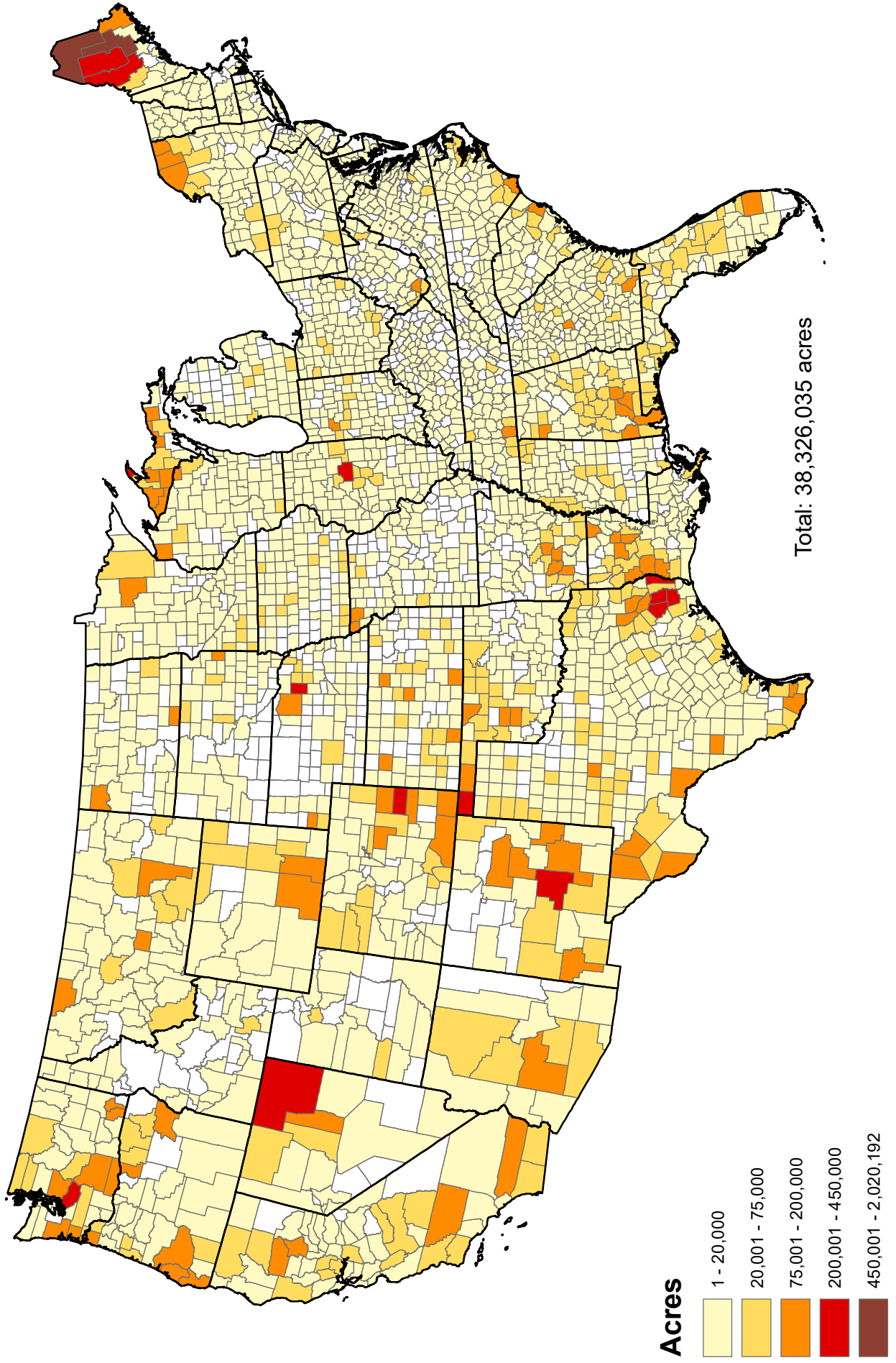

Figure 4

**County Concentration of Foreign Holdings of Crop Land
as of December 31, 2020**

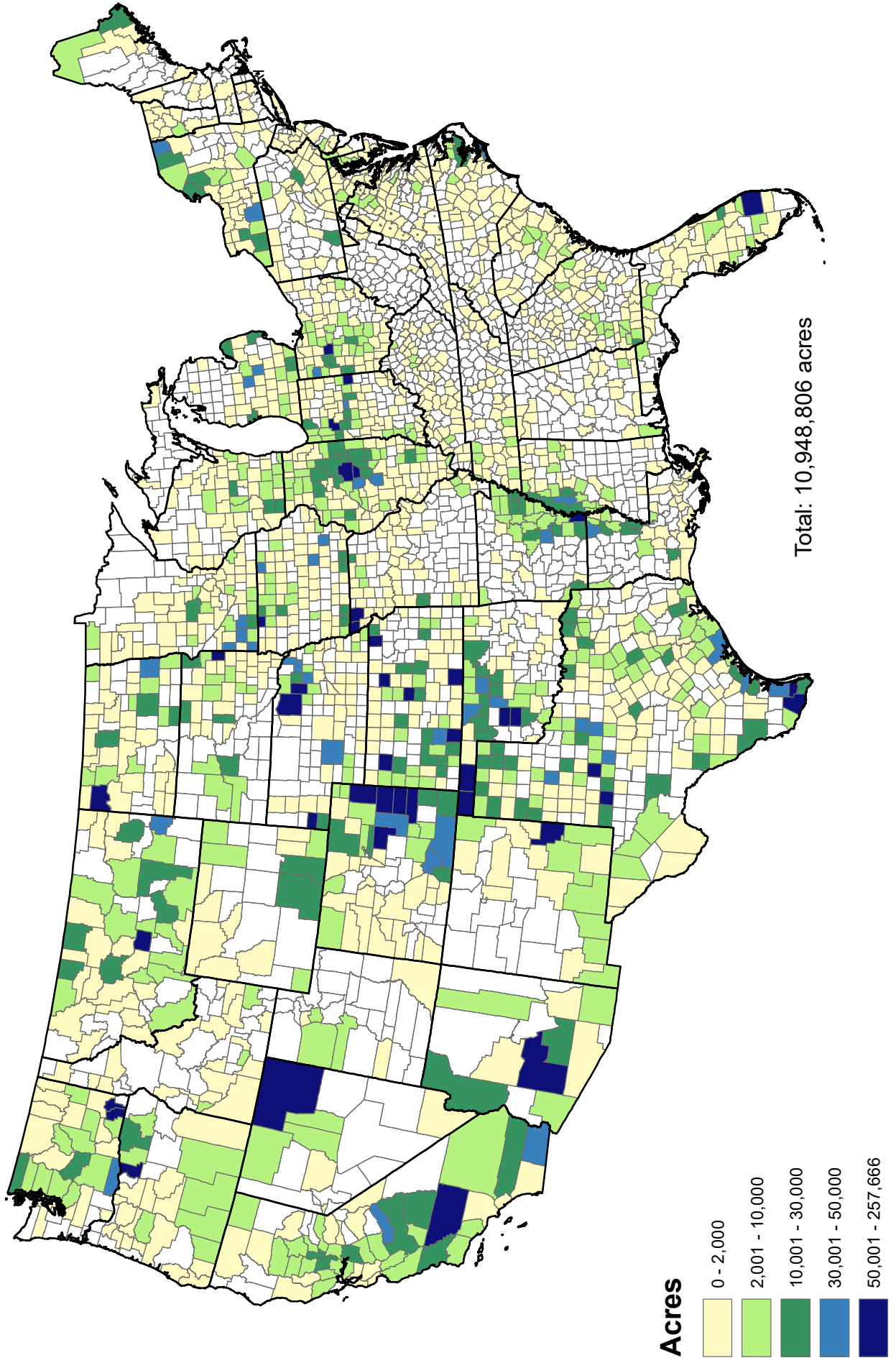

Figure 5

**County Concentration of Foreign Holdings of Pasture Land
as of December 31, 2020**

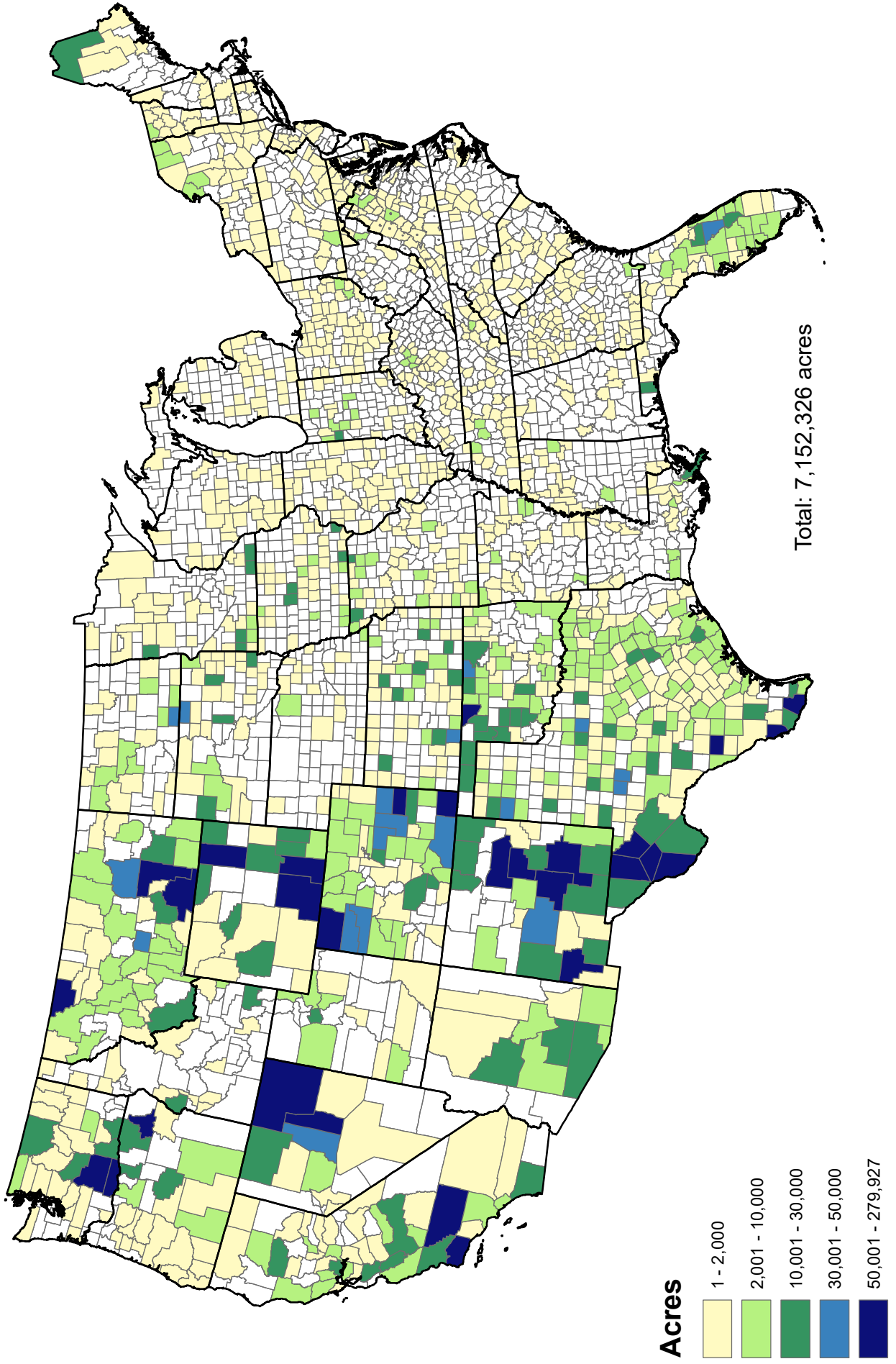
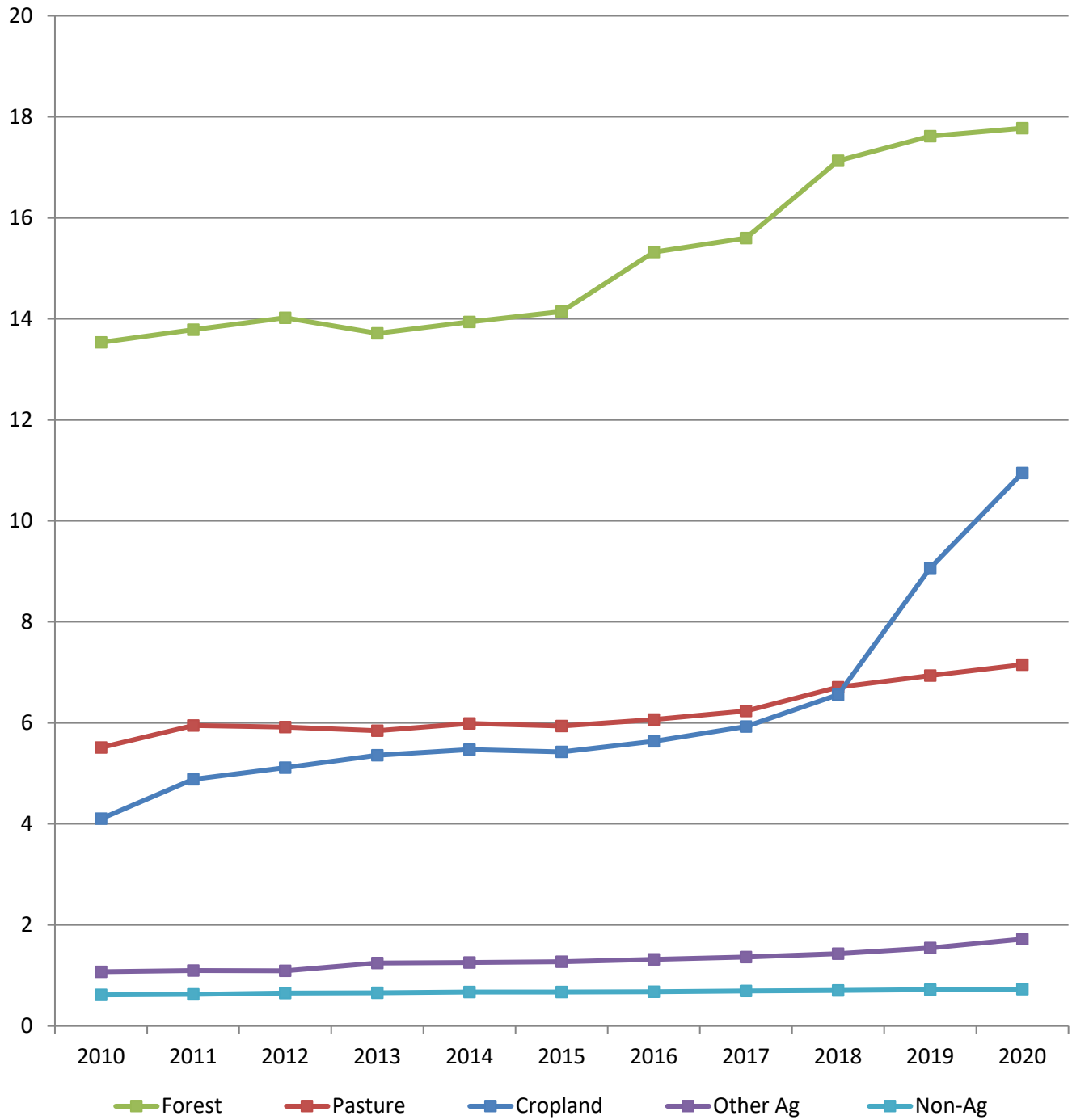

Figure 7

Trends in Foreign Holdings of Agricultural Land by Type of Use for the Period 2010 - 2020

Million
Acres



Note: Data for 2010 forward is through December.

Report 1

U.S. Agricultural Landholdings of Foreign Investors

By State as of December 31, 2020

State	Total Land Area of State (Acres) 1/	Privately Held Agricultural Land (Acres) 2/ 3/	Foreign Held Agricultural Land (Acres)	Proportion of Foreign Held to Privately Held Agricultural Land (Percent)
Alabama	32,476,160	28,760,792	1,780,837	6.2
Alaska	366,048,640	57,446,991	270,325	0.5
Arizona	72,726,400	7,833,746	285,106	3.6
Arkansas	33,323,520	28,129,519	1,131,598	4.0
California	99,813,760	41,823,058	1,136,206	2.7
Colorado	66,379,520	36,521,116	1,766,890	4.8
Connecticut	3,100,800	1,516,094	1,861	0.1
Delaware	1,250,560	920,172	2,814	0.3
Florida	34,513,280	21,849,568	1,272,474	5.8
Georgia	37,059,840	30,823,101	1,120,314	3.6
Hawaii	4,110,720	1,803,038	166,424	9.2
Idaho	52,958,080	15,889,108	119,371	0.8
Illinois	35,573,760	30,536,400	799,144	2.6
Indiana	22,954,880	19,752,052	401,747	2.0
Iowa	35,756,160	33,340,369	549,157	1.6
Kansas	52,361,600	49,188,971	1,117,777	2.3
Kentucky	25,425,920	22,089,269	89,494	0.4
Louisiana	27,879,680	23,870,712	1,387,515	5.8
Maine	19,751,680	17,955,835	3,504,096	19.5
Maryland	6,255,360	4,260,408	55,041	1.3
Massachusetts	5,017,600	2,306,458	4,980	0.2
Michigan	36,354,560	24,098,445	1,361,819	5.7
Minnesota	50,950,400	34,530,621	535,772	1.6
Mississippi	30,020,480	26,201,244	727,906	2.8
Missouri	44,087,040	36,030,827	393,546	1.1
Montana	93,153,280	54,197,503	843,178	1.6
Nebraska	49,198,080	45,610,153	690,692	1.5
Nevada	70,288,640	9,753,158	510,707	5.2
New Hampshire	5,739,520	4,251,738	13,690	0.3
New Jersey	4,746,880	1,969,337	14,441	0.7
New Mexico	77,667,840	33,526,570	1,225,808	3.7
New York	30,216,960	22,328,715	736,569	3.3
North Carolina	31,175,040	25,115,607	518,429	2.1
North Dakota	44,144,640	38,548,498	314,626	0.8
Ohio	26,206,720	21,566,008	509,173	2.4
Oklahoma	43,946,880	38,326,752	1,529,397	4.0
Oregon	61,438,080	25,420,956	1,167,110	4.6
Pennsylvania	28,682,880	20,388,401	340,641	1.7
Puerto Rico	0	0	2,866	0.0
Rhode Island	668,800	307,509	15	0.0
South Carolina	19,269,760	15,570,166	484,175	3.1
South Dakota	48,566,400	37,939,910	356,579	0.9

1/ Approximate land area as established by the Bureau of the Census in conjunction with the 2000 Census of Population (U.S. Department of Commerce).

2/ Preliminary estimate based on unpublished data, Ruben Lubowski, U.S. Dept. Ag., Econ. Res. Serv., 2002.

3/ Total land area minus Federal, State, County and Municipal; Indian Trust; rural transportation; and urban lands. Includes forest land, pasture land, cropland, range, and miscellaneous land. Estimates of urban and rural transportation lands are from U.S. Dept. Ag., Econ. Res. Serv., 2006, and estimates of Federal and other public lands are from Gen. Serv. Adm., 2001, and Natrl. Resr. Conv. Serv., 2000 respectively.

NA = Not available. NEG = Negligible

Report 1

U.S. Agricultural Landholdings of Foreign Investors

By State as of December 31, 2020

State	Total Land Area of State (Acres) 1/	Privately Held Agricultural Land (Acres) 2/ 3/	Foreign Held Agricultural Land (Acres)	Proportion of Foreign Held to Privately Held Agricultural Land (Percent)
Tennessee	26,378,880	21,324,793	427,288	2.0
Texas	167,550,080	153,626,848	4,719,144	3.1
Utah	52,572,160	11,438,482	127,734	1.1
Vermont	5,920,000	5,029,649	81,634	1.6
Virginia	25,340,160	20,577,489	253,141	1.2
Washington	42,588,160	22,014,053	1,569,130	7.1
West Virginia	15,409,920	13,238,151	248,733	1.9
Wisconsin	34,758,400	25,855,696	502,051	1.9
Wyoming	62,144,000	25,067,954	426,617	1.7
TOTAL	2,263,922,560	1,290,472,010	37,595,779	2.9

1/ Approximate land area as established by the Bureau of the Census in conjunction with the 2000 Census of Population (U.S. Department of Commerce).

2/ Preliminary estimate based on unpublished data, Ruben Lubowski, U.S. Dept. Ag., Econ. Res. Serv., 2002.

3/ Total land area minus Federal, State, County and Municipal; Indian Trust; rural transportation; and urban lands. Includes forest land, pasture land, cropland, range, and miscellaneous land. Estimates of urban and rural transportation lands are from U.S. Dept. Ag., Econ. Res. Serv., 2006, and estimates of Federal and other public lands are from Gen. Serv. Adm., 2001, and Natrl. Resr. Conv. Serv., 2000 respectively.

NA = Not available. NEG = Negligible

Comparison of U.S. Agricultural Landholdings of Foreign Investors
By State as of December 31, 2019 and December 31, 2020

State	Foreign Held Agricultural Land December 2019 (Acres)	Foreign Held Agricultural Land December 2020 (Acres)	Difference in Acreage Between 2019 and 2020 (Acres)
Alabama	1,756,180	1,780,837	24,656
Alaska	270,325	270,325	0
Arizona	282,890	285,106	2,216
Arkansas	1,105,014	1,131,598	26,585
California	1,096,042	1,136,206	40,165
Colorado	1,480,872	1,766,890	286,018
Connecticut	1,861	1,861	0
Delaware	2,814	2,814	0
Florida	1,266,436	1,272,474	6,038
Georgia	1,090,729	1,120,314	29,586
Hawaii	166,424	166,424	0
Idaho	117,265	119,371	2,106
Illinois	635,395	799,144	163,749
Indiana	324,012	401,747	77,735
Iowa	386,597	549,157	162,560
Kansas	937,964	1,117,777	179,812
Kentucky	78,631	89,494	10,863
Louisiana	1,372,479	1,387,515	15,036
Maine	3,389,160	3,504,096	114,935
Maryland	51,391	55,041	3,650
Massachusetts	4,796	4,980	184
Michigan	1,341,170	1,361,819	20,649
Minnesota	520,741	535,772	15,031
Mississippi	720,412	727,906	7,494
Missouri	345,658	393,546	47,888
Montana	800,086	843,178	43,092
Nebraska	517,613	690,692	173,079
Nevada	508,142	510,707	2,565
New Hampshire	16,835	13,690	-3,145
New Jersey	14,441	14,441	0
New Mexico	1,176,637	1,225,808	49,171
New York	677,153	736,569	59,415
North Carolina	507,445	518,429	10,984
North Dakota	302,715	314,626	11,912
Ohio	485,433	509,173	23,740
Oklahoma	1,145,797	1,529,397	383,600
Oregon	1,215,126	1,167,110	-48,017
Pennsylvania	331,215	340,641	9,426
Puerto Rico	2,866	2,866	0
Rhode Island	15	15	0
South Carolina	481,475	484,175	2,701
South Dakota	306,601	356,579	49,979
Tennessee	422,016	427,288	5,273
Texas	4,432,142	4,719,144	287,002
Utah	119,192	127,734	8,541
Vermont	81,634	81,634	0
Virginia	235,350	253,141	17,791
Washington	1,520,603	1,569,130	48,527
West Virginia	245,119	248,733	3,614
Wisconsin	476,241	502,051	25,809
Wyoming	396,352	426,617	30,265
TOTAL	35,163,501	37,595,779	2,432,278

Report 1B U.S. Agricultural and NonAgricultural Landholdings (Acres) by Country of Foreign Investor
By State as of December 31, 2020

State Name	Canada	Netherlands	Italy	United Kingdom	Germany	All Others	Totals
Alabama	303,669	917,280	4,388	74,218	13,821	495,797	1,809,173
Alaska	270,131	0	0	120	0	150	270,401
Arizona	33,203	9,576	0	3,916	5,382	269,307	321,383
Arkansas	265,815	412,246	27,458	2,749	94,925	355,351	1,158,544
California	118,063	158,054	8,736	340,980	73,652	554,333	1,253,818
Colorado	717,043	65,977	290,786	152,852	127,432	429,006	1,783,096
Connecticut	70	0	228	562	68	1,113	2,041
Delaware	163	3,814	145	26	281	419	4,848
Florida	83,115	227,486	5,015	46,865	100,163	865,104	1,327,748
Georgia	217,562	28,556	7,816	33,257	208,784	646,584	1,142,560
Hawaii	144	37,135	0	3,128	8,214	122,486	171,108
Idaho	10,756	1,581	0	14,468	12,589	85,285	124,679
Illinois	176,557	19,412	141,844	97,624	76,188	302,185	813,810
Indiana	55,578	25,004	33,495	5,421	83,775	220,112	423,385
Iowa	173,952	2,499	192,403	13,252	16,942	154,980	554,028
Kansas	306,700	11,820	405,545	1,562	28,455	368,468	1,122,550
Kentucky	9,142	2,937	2,300	13,930	11,499	55,515	95,323
Louisiana	409,529	307,279	32,973	123,228	7,829	557,969	1,438,807
Maine	2,883,422	319,996	0	717	22,605	292,360	3,519,099
Maryland	5,835	4,909	2,545	284	18,545	25,547	57,665
Massachusetts	293	3,402	12	882	231	209	5,029
Michigan	359,679	458,436	103,136	11,736	26,208	410,414	1,369,609
Minnesota	39,110	3,411	81,257	91,990	11,005	317,139	543,911
Mississippi	9,885	357,622	5,495	57,800	60,352	256,114	747,267
Missouri	41,359	4,753	221,248	6,688	17,772	106,641	398,460
Montana	345,277	39,012	1,360	25,176	21,536	422,235	854,596
Nebraska	503,736	4,524	142,830	4,444	1,634	38,168	695,334
Nevada	222,233	377	3,615	657	41,423	242,692	510,997
New Hampshire	305	322	0	4,137	27	8,969	13,760
New Jersey	8,147	3,442	0	835	3,629	5,399	21,452
New Mexico	143,189	53,472	1,755	211,044	192,066	634,634	1,236,159
New York	252,133	6,833	1,509	65,635	37,255	386,162	749,527
North Carolina	79,868	246,478	53,182	4,636	27,432	122,319	533,916
North Dakota	47,147	2,840	147,001	49,307	6,964	67,222	320,480
Ohio	66,632	64,595	13,977	11,920	77,048	285,161	519,332
Oklahoma	793,521	12,000	497,991	12,100	36,004	179,848	1,531,464

Report 1B U.S. Agricultural and NonAgricultural Landholdings (Acres) by Country of Foreign Investor
By State as of December 31, 2020

State Name	Canada	Netherlands	Italy	United Kingdom	Germany	All Others	Totals
Oregon	387,789	41,883	3,703	78,843	5,155	654,101	1,171,473
Pennsylvania	128,415	11,613	264	49,359	14,688	141,592	345,931
Puerto Rico	49	0	0	0	2,322	574	2,945
Rhode Island	0	0	0	0	0	17	17
South Carolina	23,068	259,127	5,813	5,756	72,901	136,959	503,624
South Dakota	123,850	4,300	2,116	63,017	27,551	136,108	356,942
Tennessee	15,048	174,961	1,569	60,846	9,034	172,810	434,268
Texas	1,683,897	391,923	231,415	152,002	317,097	2,030,354	4,806,689
Utah	9,921	19,783	13,457	32,844	305	59,151	135,461
Vermont	34,529	4,188	68	14,991	3,233	28,461	85,470
Virginia	38,780	22,957	2,808	39,506	26,689	127,401	258,140
Washington	753,100	157,253	57	238,948	46,546	381,564	1,577,468
West Virginia	21,125	24,824	0	8,929	9,593	189,404	253,875
Wisconsin	83,297	5,438	3,327	9,575	11,653	403,507	516,798
Wyoming	105,258	9,374	8,230	87,192	44,902	176,618	431,574
Grand Totals:	12,361,087	4,944,700	2,702,871	2,329,952	2,063,406	13,924,019	38,326,035

Report 1C U.S. Landholdings by Foreign Investors by Type of Land Use
and by State as of December 31, 2020

State Name	Acres in Cropland	Acres in Pasture	Acres in Forest	Acres in Other Ag	Acres in Non Ag	Total Acres
Alabama	21,309	3,337	1,751,572	4,619	28,337	1,809,173
Alaska	0	270,165	98	62	76	270,401
Arizona	107,620	104,700	454	72,332	36,278	321,383
Arkansas	316,943	22,552	773,786	18,318	26,946	1,158,544
California	416,082	318,519	281,465	120,140	117,612	1,253,818
Colorado	1,005,388	663,337	19,427	78,737	16,206	1,783,096
Connecticut	617	195	548	501	180	2,041
Delaware	2,753	0	51	10	2,034	4,848
Florida	213,523	181,648	784,166	93,138	55,274	1,327,748
Georgia	96,333	20,228	984,596	19,157	22,246	1,142,560
Hawaii	40,025	81,285	7,071	38,043	4,684	171,108
Idaho	18,258	31,507	7,807	61,798	5,308	124,679
Illinois	771,388	8,835	9,792	9,130	14,666	813,810
Indiana	317,172	66,667	12,130	5,778	21,638	423,385
Iowa	404,527	103,739	721	40,169	4,872	554,028
Kansas	773,746	248,128	2,416	93,486	4,773	1,122,550
Kentucky	25,895	35,127	19,102	9,369	5,829	95,323
Louisiana	138,294	39,589	1,198,674	10,958	51,292	1,438,807
Maine	20,473	12,564	3,451,398	19,661	15,003	3,519,099
Maryland	34,446	3,287	11,781	5,527	2,624	57,665
Massachusetts	829	27	4,124	0	49	5,029
Michigan	172,783	2,844	1,163,139	23,052	7,790	1,369,609
Minnesota	222,591	87,461	215,959	9,761	8,139	543,911
Mississippi	176,196	11,060	529,535	11,116	19,361	747,267
Missouri	210,871	88,959	14,812	78,904	4,915	398,460
Montana	274,161	536,031	10,938	22,048	11,418	854,596
Nebraska	668,514	15,104	72	7,001	4,643	695,334
Nevada	130,342	289,370	0	90,995	290	510,997
New Hampshire	444	168	13,048	30	70	13,760
New Jersey	7,124	1,323	4,227	1,767	7,011	21,452
New Mexico	219,806	966,246	11,875	27,881	10,351	1,236,159
New York	201,602	27,820	487,331	19,816	12,958	749,527
North Carolina	92,066	3,269	350,162	72,932	15,487	533,916
North Dakota	207,922	87,931	1,716	17,058	5,854	320,480
Ohio	274,285	12,162	160,820	61,907	10,159	519,332
Oklahoma	972,739	452,580	18,431	85,647	2,067	1,531,464

**Report 1C U.S. Landholdings by Foreign Investors by Type of Land Use
and by State as of December 31, 2020**

State Name	Acres in Cropland	Acres in Pasture	Acres in Forest	Acres in Other Ag	Acres in Non Ag	Total Acres
Oregon	136,928	123,797	896,939	9,446	4,363	1,171,473
Pennsylvania	38,649	8,161	289,180	4,651	5,290	345,931
Puerto Rico	356	262	3	2,245	79	2,945
Rhode Island	0	0	0	15	2	17
South Carolina	27,837	5,197	438,971	12,169	19,449	503,624
South Dakota	215,453	136,972	10	4,145	363	356,942
Tennessee	34,918	17,728	367,002	7,640	6,979	434,268
Texas	1,289,930	1,398,975	1,778,287	251,952	87,545	4,806,689
Utah	17,786	50,127	13,475	46,346	7,727	135,461
Vermont	7,842	6,991	62,577	4,223	3,836	85,470
Virginia	38,406	24,146	164,815	25,774	4,999	258,140
Washington	413,625	237,209	863,144	55,151	8,338	1,577,468
West Virginia	1,219	8,423	224,164	14,927	5,142	253,875
Wisconsin	123,094	4,048	371,100	3,808	14,747	516,798
Wyoming	45,698	332,525	1,628	46,766	4,957	431,574
Grand Totals:	10,948,806	7,152,326	17,774,539	1,720,108	730,256	38,326,035

Report 2

U.S. Agricultural and NonAgricultural Landholdings (Acres) by Country of Foreign Investor
and by State and County as of December 31, 2020

State Name	County Name	Canada	Netherlands	Italy	United Kingdom	Germany	All Others	Totals
Alabama	Autauga	361	61,010	0	0	0	0	61,371
	Baldwin	0	80,335	0	2	70	27,270	107,677
	Barbour	0	5,001	0	0	0	4,923	9,924
	Bibb	5,326	33,249	0	0	0	7,397	45,972
	Bullock	0	33,653	0	893	21	370	34,937
	Butler	5,925	130,846	0	0	0	13,219	149,990
	Calhoun	729	0	0	0	0	8,750	9,479
	Chambers	0	314	0	0	135	0	449
	Cherokee	4,802	0	0	0	0	3,267	8,069
	Chilton	0	28,235	0	0	0	2,742	30,977
	Choctaw	5,179	0	0	3,000	0	29,955	38,134
	Clarke	12,830	0	0	0	0	993	13,823
	Clay	344	1,303	0	0	0	13,732	15,379
	Cleburne	7,570	0	0	0	0	9,253	16,823
	Coffee	10,238	0	0	0	0	1,005	11,243
	Colbert	636	11,665	0	0	0	3,401	16,245
	Conecuh	31,735	19,825	0	543	0	45,992	99,999
	Coosa	106	29,087	0	40	2,407	35,178	64,371
	Covington	1,672	7,449	0	0	0	33,374	42,495
	Crenshaw	4,769	31,056	0	0	0	30,076	65,901
	Cullman	0	244	0	0	0	0	244
	Dale	0	0	1,567	1,044	0	341	2,952
	Dallas	23,966	14,651	0	0	0	0	38,617
	De Kalb	0	323	0	0	0	0	323
	Elmore	0	5,899	0	590	0	0	6,489
	Escambia	18	38,981	959	0	0	0	39,958
	Etowah	0	0	0	0	0	1,768	1,768
	Fayette	0	11,135	0	0	0	50	11,185
	Franklin	0	37,627	0	10,414	0	11,251	59,292
	Geneva	751	3,138	0	259	0	0	4,148
	Greene	2,772	1,702	0	0	0	0	5,004
	Hale	10,483	9,650	0	0	530	0	20,636
Henry	0	0	192	1,265	0	3,482	4,939	
Houston	74	1,037	0	0	0	0	1,111	
Jackson	0	28,679	0	0	0	2,134	30,813	
Lamar	0	3,439	0	191	0	1,172	4,802	

Report 2

U.S. Agricultural and NonAgricultural Landholdings (Acres) by Country of Foreign Investor
and by State and County as of December 31, 2020

State Name	County Name	Canada	Netherlands	Italy	United Kingdom	Germany	All Others	Totals
Alabama	Lauderdale	0	1,926	0	1,216	0	37	3,179
	Lawrence	814	5,528	741	0	0	337	7,420
	Lee	0	814	0	0	0	0	814
	Limestone	0	0	0	1,334	38	2,393	3,766
	Lowndes	1,456	17,522	0	1,100	0	50,333	70,411
	Macon	0	7,825	929	0	70	372	9,196
	Madison	0	310	0	0	0	4,514	4,824
	Marengo	25,990	464	0	0	0	0	26,454
	Marion	0	48,628	0	21,676	0	31,656	101,960
	Marshall	0	510	0	0	0	0	510
	Mobile	4,606	20,212	0	0	406	2,351	27,575
	Monroe	80,082	43,227	0	110	10,144	2,475	136,038
	Montgomery	0	4,920	0	0	0	0	4,920
	Morgan	340	0	0	78	0	622	1,040
	Perry	14,080	28,076	0	0	0	0	42,156
	Pickens	0	352	0	0	0	0	352
	Pike	212	12,192	0	0	0	13,615	26,019
	Randolph	523	0	0	0	0	17,186	17,709
	Russell	7	317	0	0	0	753	1,077
	Shelby	1,899	0	0	0	0	4,047	5,946
	St. Clair	263	0	0	0	0	7,497	7,760
	Sumter	4,090	2,500	0	0	0	0	6,590
	Talladega	2,580	532	0	515	0	25,487	29,114
	Tallapoosa	0	13,597	0	0	0	8,469	22,066
	Tuscaloosa	0	200	0	46	0	0	246
	Walker	0	4,979	0	0	0	1,456	6,435
	Washington	2,369	58,632	0	16,000	0	10,410	87,411
Wilcox	34,072	290	0	0	0	0	34,362	
Winston	0	14,194	0	13,903	0	20,188	48,285	
State Totals:		303,669	917,280	4,388	74,218	13,821	495,797	1,809,173

Report 2 U.S. Agricultural and NonAgricultural Landholdings (Acres) by Country of Foreign Investor
and by State and County as of December 31, 2020

State Name	County Name	Canada	Netherlands	Italy	United Kingdom	Germany	All Others	Totals
Alaska	Aleutians West	270,131	0	0	0	0	0	270,131
	Matanuska-Susitna	0	0	0	120	0	150	270
State Totals:		270,131	0	0	120	0	150	270,401

Report 2

U.S. Agricultural and NonAgricultural Landholdings (Acres) by Country of Foreign Investor
and by State and County as of December 31, 2020

State Name	County Name	Canada	Netherlands	Italy	United Kingdom	Germany	All Others	Totals	
Arizona	Cochise	10,079	312	0	0	1,970	1,399	13,760	
	Coconino	320	0	0	0	0	45,808	46,128	
	Gila	5,956	0	0	0	0	707	6,663	
	Graham	87	279	0	0	0	1,020	1,386	
	La Paz	0	0	0	0	0	147	147	
	Maricopa	8,429	425	0	382	1,030	102,009	112,275	
	Mohave	0	0	0	0	0	16,105	16,105	
	Navajo	2,880	0	0	0	0	0	2,880	
	Pima	300	6,818	0	0	156	22,160	29,434	
	Pinal	188	1,622	0	3,534	881	54,287	60,512	
	Santa Cruz	560	0	0	0	1,345	2,901	4,806	
	Yavapai	113	0	0	0	0	21,754	21,867	
	Yuma	4,291	120	0	0	0	1,010	5,421	
	State Totals:		33,203	9,576	0	3,916	5,382	269,307	321,383

Report 2

U.S. Agricultural and NonAgricultural Landholdings (Acres) by Country of Foreign Investor
and by State and County as of December 31, 2020

State Name	County Name	Canada	Netherlands	Italy	United Kingdom	Germany	All Others	Totals
Arkansas	Arkansas	4,066	0	0	626	2,870	0	7,563
	Ashley	0	4,893	4,718	0	4,248	16,750	30,609
	Baxter	0	0	0	0	0	108	108
	Benton	0	0	8,360	0	0	0	8,360
	Boone	56	0	0	0	1,138	0	1,194
	Bradley	10	34,189	0	0	43	60	34,302
	Calhoun	0	4,011	0	0	0	181	4,192
	Chicot	2,069	560	0	0	21,567	44,995	69,191
	Clark	91,913	9,878	0	0	0	71,085	172,876
	Clay	0	1,460	0	0	0	20	1,480
	Cleveland	0	5,029	0	0	0	0	5,029
	Conway	0	1,338	0	0	0	0	1,338
	Craighead	0	0	0	1,240	0	1,563	2,803
	Crittenden	3,298	0	0	699	571	14,743	19,311
	Cross	2,545	0	0	0	4,306	6,058	12,909
	Dallas	0	113,654	0	0	0	0	113,654
	Desha	0	0	0	0	6,564	3,598	10,162
	Drew	138	11,758	0	0	1,198	1,215	14,309
	Franklin	0	0	0	0	0	336	336
	Garland	0	5,001	0	0	0	0	5,001
	Grant	0	93,799	0	0	0	0	93,799
	Hempstead	34,347	11,360	0	0	0	24,327	70,034
	Hot Spring	0	38,374	0	0	0	0	38,374
	Independence	209	0	0	0	0	40	249
	Izard	0	0	0	34	0	1,075	1,109
	Jackson	0	0	0	0	0	5,808	5,808
	Jefferson	830	5,848	0	0	6,697	23,347	36,722
	Johnson	58	0	0	0	40	0	98
	Lafayette	3	2,175	0	0	421	12	2,611
	Lee	0	0	0	0	6,184	3,935	10,119
	Lincoln	16,645	588	0	0	493	5,871	23,597
	Little River	1,356	2,303	0	0	3,120	2,772	9,551
	Logan	0	0	0	0	100	194	294
	Lonoke	3,455	0	0	0	2,909	13,400	19,763
	Madison	0	0	0	0	230	0	230
	Miller	12,497	1,687	1,333	0	440	45,456	61,413

Report 2

U.S. Agricultural and NonAgricultural Landholdings (Acres) by Country of Foreign Investor
and by State and County as of December 31, 2020

State Name	County Name	Canada	Netherlands	Italy	United Kingdom	Germany	All Others	Totals
Arkansas	Mississippi	0	0	0	0	0	3,028	3,028
	Monroe	1,000	1,308	0	0	1,902	3,845	8,055
	Nevada	45,038	14,868	0	0	852	25,488	86,246
	Ouachita	5,659	2,021	0	0	0	2,535	10,215
	Phillips	0	34	0	0	0	4,330	4,364
	Pike	34,529	9,378	0	0	11,688	0	55,595
	Poinsett	0	640	0	0	813	4,880	6,333
	Polk	158	0	0	150	300	290	898
	Pope	0	0	0	0	0	116	116
	Prairie	2,850	464	0	0	813	3,632	7,759
	Pulaski	0	2,420	0	0	0	3,272	5,692
	Saline	0	29,614	0	0	0	0	29,614
	Searcy	0	0	13,047	0	1,011	3,831	17,889
	Sevier	0	0	0	0	0	68	68
	Sharp	0	0	0	0	0	42	42
	St. Francis	2,995	0	0	0	9,620	3,591	16,207
	Union	0	0	0	0	763	0	763
	Washington	91	0	0	0	0	31	122
	White	0	2,794	0	0	0	5,553	8,347
	Woodruff	0	800	0	0	4,024	2,633	7,457
Yell	0	0	0	0	0	1,236	1,236	
State Totals:		265,815	412,246	27,458	2,749	94,925	355,351	1,158,544

Report 2

U.S. Agricultural and NonAgricultural Landholdings (Acres) by Country of Foreign Investor
and by State and County as of December 31, 2020

State Name	County Name	Canada	Netherlands	Italy	United Kingdom	Germany	All Others	Totals
California	Alameda	691	1,187	0	184	708	1,233	4,003
	Amador	0	0	0	0	0	455	455
	Butte	357	566	0	97,718	0	2,948	101,589
	Calaveras	0	0	0	0	0	80	80
	Colusa	0	0	0	368	165	4,059	4,592
	Contra Costa	0	3,522	0	2,333	410	6,471	12,736
	Del Norte	0	0	0	0	1,632	0	1,632
	El Dorado	0	0	37	0	0	1,927	1,964
	Fresno	1,305	9,507	0	9,588	3,901	27,676	51,977
	Glenn	0	4,820	1,577	356	110	5,412	12,275
	Humboldt	0	0	0	0	5,006	10,438	15,444
	Imperial	3,865	0	0	0	0	37,843	41,708
	Kern	23,062	46,696	10	19,255	13,832	61,287	164,142
	Kings	0	395	0	0	1,444	4,138	5,977
	Lake	0	512	0	0	13	0	525
	Los Angeles	572	2,640	0	318	42	1,519	5,091
	Madera	16,483	2,350	0	755	188	26,155	45,931
	Marin	0	0	0	0	0	190	190
	Mendocino	1,662	28,900	0	160	2,190	11,508	44,420
	Merced	443	1,811	0	320	273	7,386	10,233
	Modoc	0	0	5,500	0	0	540	6,040
	Mono	11	30	0	0	0	820	861
	Monterey	7,657	76	0	1,632	1,452	4,721	15,538
	Napa	2,190	1,220	0	1,720	850	22,265	28,245
	Nevada	0	0	0	0	0	750	750
	Orange	4,548	1,435	0	0	18	15	6,016
	Placer	0	299	157	0	160	6,182	6,798
	Plumas	3,674	0	0	10,275	0	1,519	15,468
	Riverside	8,381	5,164	377	352	478	80,640	95,392
	Sacramento	882	11	80	1,011	2,869	7,936	12,789
	San Benito	0	4,035	0	12,817	140	4,507	21,499
	San Bernardino	2,815	1,112	0	962	415	1,905	7,209
San Diego	507	869	0	25	0	26,870	28,271	
San Joaquin	71	7,678	0	1,007	2,197	12,850	23,803	
San Luis Obispo	8,090	5,733	0	1,033	25,415	11,232	51,503	
San Mateo	0	0	0	0	0	862	862	

Report 2

U.S. Agricultural and NonAgricultural Landholdings (Acres) by Country of Foreign Investor
and by State and County as of December 31, 2020

State Name	County Name	Canada	Netherlands	Italy	United Kingdom	Germany	All Others	Totals	
California	Santa Barbara	6,680	6,089	0	31,763	254	21,591	66,377	
	Santa Clara	620	1,305	0	8,636	30	7,543	18,134	
	Santa Cruz	0	0	0	0	0	200	200	
	Shasta	1,104	6,410	158	12,309	0	966	20,947	
	Sierra	0	0	240	0	0	7,600	7,840	
	Siskiyou	736	0	0	0	0	20,699	21,435	
	Solano	687	960	0	287	300	23,980	26,214	
	Sonoma	2,741	598	0	4,552	2,370	4,869	15,130	
	Stanislaus	65	2,295	45	267	348	2,357	5,377	
	Sutter	895	550	0	60	247	13,209	14,961	
	Tehama	292	4,686	0	109,593	1,654	11,856	128,081	
	Trinity	0	0	0	160	40	120	320	
	Tulare	11,476	1,970	0	362	3,590	17,155	34,553	
	Tuolumne	2,752	0	0	0	0	0	2,752	
	Ventura	125	1,468	0	8,229	0	2,088	11,910	
	Yolo	2,250	523	0	81	911	19,209	22,974	
	Yuba	374	632	555	2,492	0	6,552	10,605	
	State Totals:		118,063	158,054	8,736	340,980	73,652	554,333	1,253,818

Report 2

U.S. Agricultural and NonAgricultural Landholdings (Acres) by Country of Foreign Investor
and by State and County as of December 31, 2020

State Name	County Name	Canada	Netherlands	Italy	United Kingdom	Germany	All Others	Totals
Colorado	Adams	10,176	0	0	886	0	1,448	12,510
	Alamosa	0	0	0	0	0	26,738	26,738
	Arapahoe	8,315	0	0	626	21,252	154	30,347
	Baca	24,221	0	0	0	0	95,608	119,828
	Boulder	0	200	0	596	0	545	1,341
	Cheyenne	21,053	0	211,018	48,638	4,971	21,101	306,781
	Conejos	54	0	0	1,760	0	0	1,814
	Costilla	14,415	0	133	0	12,400	0	26,948
	Crowley	4,475	0	0	0	0	265	4,740
	Custer	0	0	0	963	0	240	1,203
	Delta	0	0	0	0	4,590	0	4,590
	Dolores	0	0	0	0	0	852	852
	Douglas	3,112	9	0	2,999	3,478	6,377	15,975
	Eagle	40	2,200	80	0	0	0	34,705
	El Paso	520	326	0	605	0	2,582	4,033
	Elbert	147,731	1,760	20,366	0	8,066	19,861	197,784
	Fremont	48	0	0	0	60	22	130
	Garfield	7,006	27,649	0	0	0	7,270	41,925
	Grand	0	0	0	10,948	0	97	11,045
	Gunnison	506	0	0	0	0	2,411	2,917
	Huerfano	39,308	1,770	0	0	0	3,741	44,819
	Jackson	10,550	0	0	3,622	0	1,200	15,372
	Jefferson	346	0	0	648	0	324	1,318
	Kiowa	185,501	0	0	0	625	0	186,126
	Kit Carson	5,719	0	57,388	0	60,484	57,846	181,437
	La Plata	40	0	0	1,255	0	50	1,345
	Larimer	583	0	0	934	83	6,049	7,649
	Las Animas	47,370	0	0	3,621	0	46,565	97,556
	Lincoln	59,820	0	1,240	0	847	8,798	70,705
	Logan	3,605	0	0	0	155	0	3,760
	Mesa	685	1,864	0	0	0	11,660	14,209
	Moffat	478	0	0	64,915	0	0	65,393
Montezuma	750	0	0	50	0	0	800	
Montrose	0	0	0	0	0	3,964	3,964	
Morgan	303	0	0	2,079	160	840	3,382	
Otero	5,965	0	0	0	0	3,257	9,222	

Report 2

U.S. Agricultural and NonAgricultural Landholdings (Acres) by Country of Foreign Investor
and by State and County as of December 31, 2020

State Name	County Name	Canada	Netherlands	Italy	United Kingdom	Germany	All Others	Totals
Colorado	Park	0	0	0	0	0	1,920	1,920
	Phillips	180	0	0	0	7,001	3,826	11,007
	Pitkin	0	0	0	0	0	891	891
	Prowers	26,952	0	0	0	0	10,699	37,651
	Pueblo	585	0	0	280	0	4,817	5,682
	Rio Blanco	10,578	29,149	560	6,685	0	0	46,972
	Rio Grande	0	0	0	212	0	247	459
	Routt	0	0	0	11	0	2,896	2,907
	Saguache	11,482	0	0	0	0	7,237	18,719
	San Juan	0	0	0	0	0	997	997
	San Miguel	0	0	0	0	0	1,075	1,075
	Sedgwick	0	0	0	0	1,360	1,114	2,474
	Summit	530	1,050	0	0	0	272	1,852
	Washington	6,587	0	0	0	800	10,174	17,561
	Weld	7,950	0	0	519	1,100	7,736	17,306
	Yuma	49,504	0	0	0	0	12,855	62,359
	State Totals:		717,043	65,977	290,786	152,852	127,432	429,006

Report 2

U.S. Agricultural and NonAgricultural Landholdings (Acres) by Country of Foreign Investor
and by State and County as of December 31, 2020

State Name	County Name	Canada	Netherlands	Italy	United Kingdom	Germany	All Others	Totals
Connecticut	Fairfield	38	0	0	0	0	251	289
	Hartford	0	0	0	334	51	79	464
	Litchfield	0	0	0	0	0	454	454
	New Haven	0	0	113	0	0	0	113
	New London	0	0	0	0	17	157	174
	Tolland	32	0	0	0	0	0	32
	Windham	0	0	115	228	0	172	515
State Totals:		70	0	228	562	68	1,113	2,041

Report 2

U.S. Agricultural and NonAgricultural Landholdings (Acres) by Country of Foreign Investor
and by State and County as of December 31, 2020

State Name	County Name	Canada	Netherlands	Italy	United Kingdom	Germany	All Others	Totals
Delaware	Kent	163	17	145	0	239	103	667
	New Castle	0	3,797	0	26	42	316	4,181
State Totals:		163	3,814	145	26	281	419	4,848

Report 2

U.S. Agricultural and NonAgricultural Landholdings (Acres) by Country of Foreign Investor
and by State and County as of December 31, 2020

State Name	County Name	Canada	Netherlands	Italy	United Kingdom	Germany	All Others	Totals
Florida	Alachua	341	15	0	9,679	160	23,582	33,777
	Baker	0	0	0	0	0	57,810	57,810
	Bay	0	0	0	0	30,735	0	30,735
	Bradford	0	0	0	0	0	42,950	42,950
	Brevard	282	271	0	0	0	5,347	5,900
	Broward	1,166	10	0	0	238	648	2,062
	Calhoun	10	1,853	0	0	4,851	14,851	21,565
	Charlotte	15	0	10	175	33	6,309	6,542
	Citrus	0	0	0	0	0	30	30
	Clay	0	0	0	0	0	10,736	10,736
	Collier	134	3,424	0	0	48	7,731	11,337
	Columbia	2	1,859	0	2,646	0	426	4,933
	De Soto	1,157	0	0	0	310	4,255	5,722
	Dixie	157	0	0	0	7,436	0	7,593
	Duval	1,861	0	0	0	0	6,853	8,714
	Escambia	0	53,488	0	30	249	0	53,767
	Flagler	0	18,530	0	0	0	7,384	25,914
	Franklin	0	0	0	0	0	37,026	37,026
	Gadsden	0	8,144	0	73	562	2,671	11,450
	Gilchrist	85	10	0	10,948	387	20,930	32,360
	Glades	10	0	0	0	0	6,608	6,618
	Gulf	0	0	0	0	0	26,435	26,435
	Hamilton	33,720	0	568	6,807	0	25,867	66,962
	Hardee	0	14	0	0	2,977	2,168	5,159
	Hendry	0	107	8	16	229	12,985	13,345
	Highlands	40	5	50	71	30	4,840	5,036
	Hillsborough	7,470	0	76	0	10	4,425	11,981
	Holmes	0	10,312	0	0	0	10,231	20,543
	Indian River	178	0	0	0	0	25,173	25,882
	Jackson	0	10,472	3,612	0	200	15,238	29,522
	Jefferson	520	140	0	0	0	2,748	3,408
	Lake	564	18	0	140	72	19,462	20,256
Lee	13	1,120	0	0	348	4,388	5,869	
Leon	1,979	0	0	0	0	0	1,979	
Lewy	480	0	0	7,779	653	4,447	13,359	
Liberty	0	643	0	0	850	0	1,493	

Report 2

U.S. Agricultural and NonAgricultural Landholdings (Acres) by Country of Foreign Investor
and by State and County as of December 31, 2020

State Name	County Name	Canada	Netherlands	Italy	United Kingdom	Germany	All Others	Totals
Florida	Madison	740	0	0	0	20	37,691	38,451
	Manatee	22	819	0	1,013	0	7,950	9,804
	Marion	7,434	834	511	1,235	1,279	37,285	48,577
	Martin	161	5,819	0	0	0	21,937	27,917
	Miami-Dade	2,612	1,462	0	540	78	12,753	17,445
	Nassau	0	0	0	0	0	65,251	65,251
	Okaloosa	0	9,671	0	0	0	21,818	31,489
	Okeechobee	37	2,440	0	22	0	11,023	13,522
	Orange	9,034	7,955	0	2,096	243	13,602	32,930
	Osceola	764	0	0	42	0	54,490	55,296
	Palm Beach	2,848	4,909	0	70	4	131,788	139,619
	Pasco	1,438	765	0	0	0	198	2,401
	Pinellas	0	55	0	0	0	0	55
	Polk	2,284	0	180	2,150	1,150	23,424	29,188
	Putnam	60	0	0	0	107	10,175	10,342
	Santa Rosa	0	58,303	0	0	0	1,263	59,566
	Sarasota	0	0	0	0	0	748	748
	Seminole	1,000	891	0	143	20	48	2,102
	St. Johns	663	0	0	0	0	10,191	10,854
	St. Lucie	201	78	0	0	646	5,123	6,049
	Sumter	130	1,098	0	0	150	2,128	3,506
	Suwannee	489	0	0	1,190	5,348	192	7,219
	Taylor	20	0	0	0	3,121	0	3,141
	Volusia	2,995	12,870	0	0	0	3,989	19,854
	Wakulla	0	0	0	0	61	0	61
	Walton	0	2,216	0	0	0	4,718	6,934
	Washington	0	6,865	0	0	0	9,792	16,657
State Totals:		83,115	227,486	5,015	46,865	100,163	865,104	1,327,748

Report 2

U.S. Agricultural and NonAgricultural Landholdings (Acres) by Country of Foreign Investor
and by State and County as of December 31, 2020

State Name	County Name	Canada	Netherlands	Italy	United Kingdom	Germany	All Others	Totals
Georgia	Appling	41,736	0	0	0	0	0	41,736
	Atkinson	0	0	0	0	0	4,522	4,522
	Baker	3,296	0	0	410	0	1,268	4,974
	Baldwin	0	0	0	1,153	1,479	0	2,632
	Banks	0	0	0	0	172	289	461
	Barrow	0	0	0	0	96	2,239	2,335
	Bartow	0	60	0	0	1,290	5,706	7,056
	Berrien	0	0	0	0	0	1,525	1,525
	Bibb	0	0	0	0	0	583	583
	Bleckley	0	0	0	0	262	0	262
	Brantley	0	0	0	0	0	738	738
	Brooks	0	0	0	0	2,140	618	2,758
	Bryan	0	0	0	0	510	1,854	2,364
	Bulloch	0	343	0	0	780	5,067	6,190
	Burke	2,307	0	0	223	533	4,842	7,905
	Butts	0	77	0	309	228	0	614
	Calhoun	0	0	0	0	1,156	578	1,734
	Camden	0	0	0	0	7,759	13	7,772
	Candler	0	274	0	0	2,361	152	2,787
	Carroll	35	0	0	0	130	27,646	27,811
	Charlton	0	0	0	1,012	3,682	1,498	6,192
	Chatham	0	0	0	0	40	2,462	2,502
	Chattahoochee	0	0	0	0	0	40	40
	Chattooga	5,564	0	0	0	0	0	5,564
	Cherokee	0	0	0	14	0	2,261	2,275
	Clay	0	0	0	3,968	0	0	3,968
	Clayton	0	0	0	0	79	82	161
	Clinch	0	0	0	0	8,274	124,924	133,198
	Cobb	0	0	0	0	363	0	363
	Coffee	0	0	0	1,837	1,924	0	3,761
	Colquitt	0	0	0	0	238	1,612	1,850
	Columbia	0	0	0	0	0	228	228
Cook	48	0	0	0	0	1,273	1,321	
Coweta	105	327	0	0	370	4,575	5,377	
Crisp	57	0	0	0	0	1,337	1,394	
Dawson	0	0	0	82	0	0	82	

Report 2

U.S. Agricultural and NonAgricultural Landholdings (Acres) by Country of Foreign Investor
and by State and County as of December 31, 2020

State Name	County Name	Canada	Netherlands	Italy	United Kingdom	Germany	All Others	Totals
Georgia	De Kalb	0	0	0	23	217	0	240
	Decatur	0	785	4,912	0	3,759	2,714	12,170
	Dodge	0	0	0	0	928	0	928
	Dooly	0	0	0	0	5,782	317	6,099
	Dougherty	1,912	0	0	0	817	0	2,729
	Douglas	0	0	0	0	323	2,119	2,442
	Early	1,453	3,698	0	0	278	0	5,429
	Echols	0	0	0	0	1,877	704	2,581
	Effingham	3,168	340	0	841	4,238	1,795	10,382
	Elbert	1,032	0	0	0	0	0	1,032
	Emanuel	883	5,485	0	0	4,376	1,966	12,710
	Evans	0	0	0	0	0	139	139
	Fannin	0	214	0	0	0	0	214
	Floyd	2,325	0	0	0	80	1,149	3,554
	Forsyth	0	0	0	160	0	52	212
	Franklin	0	124	79	0	0	60	263
	Fulton	748	0	0	115	3,344	1,007	5,214
	Gilmer	0	2,646	0	0	222	659	3,527
	Glascock	3,005	0	0	0	472	444	3,921
	Glynn	0	0	0	0	0	2,706	2,706
	Gordon	1,921	0	0	0	0	132	2,053
	Grady	0	0	0	0	0	299	2,009
	Greene	5,423	0	0	0	0	2,864	8,840
	Gwinnett	0	63	0	0	0	1,758	2,384
	Hall	0	0	0	0	0	8,211	8,231
	Hancock	10,616	0	0	0	0	874	16,343
	Haralson	2,184	0	0	0	0	8,896	11,083
Harris	0	0	0	0	0	223	223	
Hart	0	0	0	679	0	461	1,140	
Heard	6,646	0	0	0	0	2,533	9,910	
Henry	0	82	0	0	0	1,413	3,014	
Houston	0	972	0	1,961	8,731	3,472	15,137	
Irwin	0	0	0	914	0	0	914	
Jackson	0	0	0	229	250	677	1,156	
Jasper	0	0	0	2,241	1,658	4,724	8,623	
Jeff Davis	1,536	0	0	0	7,213	1,651	10,400	

Report 2

U.S. Agricultural and NonAgricultural Landholdings (Acres) by Country of Foreign Investor
and by State and County as of December 31, 2020

State Name	County Name	Canada	Netherlands	Italy	United Kingdom	Germany	All Others	Totals
Georgia	Jefferson	608	725	0	1,103	1,693	10,447	14,576
	Jenkins	0	451	0	0	1,280	2,956	4,687
	Johnson	0	2,135	0	0	8,682	2,150	12,967
	Jones	0	0	0	1,019	0	282	1,301
	Lamar	0	0	0	372	1,460	311	2,143
	Lanier	2,465	0	0	0	0	0	2,465
	Laurens	0	350	0	0	1,318	2,764	4,432
	Lee	0	1,078	0	0	0	2,427	3,505
	Liberty	0	0	0	0	2,828	0	2,828
	Lincoln	16	0	0	0	0	28	44
	Long	0	0	0	0	10,478	0	20,950
	Lowndes	236	0	1,316	0	334	232	2,118
	Macon	0	0	1,386	380	685	2,855	5,306
	Madison	0	0	0	0	0	1,262	1,262
	Marion	0	0	0	277	506	1,485	2,268
	McDuffie	0	0	0	0	1,394	1,053	2,447
	McIntosh	0	0	0	1,841	2,052	0	3,893
	Meriwether	0	3,433	0	0	82	68	3,583
	Miller	3,574	2,400	0	0	1,129	2,647	9,750
	Mitchell	4,442	0	0	1,881	7,886	1,124	15,333
	Monroe	0	0	0	133	0	105,852	105,985
	Montgomery	0	0	0	0	667	124	791
	Morgan	0	213	0	792	4,054	191	5,250
	Murray	395	0	0	0	0	770	1,165
	Newton	319	437	0	0	4,438	1,866	7,060
	Oconee	0	0	0	0	357	630	987
	Oglethorpe	0	0	0	731	7,517	16,500	24,748
	Peach	0	181	0	0	0	749	930
	Pickens	760	0	0	0	0	3,098	3,858
	Pierce	0	0	0	0	0	2,451	2,451
	Pike	0	418	0	0	0	582	1,000
	Polk	4,976	0	0	0	849	852	6,677
Pulaski	0	0	0	0	1,437	59	1,496	
Putnam	0	0	0	3,446	348	24,050	27,844	
Quitman	0	0	0	632	0	0	632	
Randolph	0	0	0	589	0	391	981	

Report 2

U.S. Agricultural and NonAgricultural Landholdings (Acres) by Country of Foreign Investor
and by State and County as of December 31, 2020

State Name	County Name	Canada	Netherlands	Italy	United Kingdom	Germany	All Others	Totals
Georgia	Richmond	0	0	0	0	1,381	2,418	3,799
	Rockdale	0	0	0	0	0	23	23
	Schley	0	0	0	1,052	946	0	1,998
	Screven	5,872	0	0	0	1,952	8,219	16,043
	Seminole	4,767	165	0	1,410	5,781	7,028	19,151
	Stewart	0	0	0	839	0	16,924	17,763
	Sumter	3,497	720	0	0	1,949	10,508	16,674
	Talbot	0	0	0	0	7,248	9,000	16,248
	Taliaferro	8,606	0	0	0	0	4,465	13,071
	Tattnall	234	0	0	0	0	426	660
	Taylor	0	0	123	164	2,179	2,666	5,132
	Telfair	0	0	0	323	3,859	33,137	37,319
	Terrell	1,640	0	0	0	209	1,473	3,322
	Thomas	0	0	0	102	1,002	1,432	2,536
	Tift	0	0	0	0	50	0	50
	Toombs	0	0	0	0	476	0	476
	Troup	2,524	0	0	0	726	1,049	4,299
	Turner	8,179	0	0	0	521	8,180	16,880
	Twiggs	0	0	0	0	0	7,172	7,172
	Upson	0	360	0	0	1,129	0	1,489
	Walker	143	0	0	0	764	0	907
	Walton	0	0	0	0	419	668	1,087
	Ware	235	0	0	0	8,818	23,344	32,397
	Warren	4,611	0	0	0	1,734	763	7,108
	Washington	1,936	0	0	0	0	13,320	15,256
	Wayne	35,218	0	0	0	0	2,641	37,859
	Webster	107	0	0	0	244	202	553
	Wheeler	0	0	0	0	1,093	413	1,506
	Whitfield	0	0	0	0	0	139	139
	Wilcox	0	0	0	0	2,803	1,014	3,817
	Wilkes	0	0	0	0	6,027	4,767	10,794
	Wilkinson	0	0	0	0	426	13,501	13,927
Worth	26,204	0	0	0	0	26,203	52,407	
State Totals:		217,562	28,556	7,816	33,257	208,784	646,584	1,142,560

Report 2

U.S. Agricultural and NonAgricultural Landholdings (Acres) by Country of Foreign Investor
and by State and County as of December 31, 2020

State Name	County Name	Canada	Netherlands	Italy	United Kingdom	Germany	All Others	Totals
Hawaii	Hawaii	66	37,133	0	3,128	23	55,465	95,816
	Honolulu	0	0	0	0	0	6,137	6,137
	Kauai	0	0	0	0	384	7,543	7,927
	Maui	78	2	0	0	7,807	53,341	61,229
State Totals:		144	37,135	0	3,128	8,214	122,486	171,108

Report 2

U.S. Agricultural and NonAgricultural Landholdings (Acres) by Country of Foreign Investor
and by State and County as of December 31, 2020

State Name	County Name	Canada	Netherlands	Italy	United Kingdom	Germany	All Others	Totals
Idaho	Ada	23	0	0	0	202	205	430
	Adams	0	0	0	0	0	1,802	1,802
	Benewah	0	0	0	0	0	1,979	1,979
	Bingham	0	0	0	0	58	12,289	12,347
	Bonner	470	0	0	0	0	1,112	1,582
	Bonneville	7	0	0	0	0	11,501	11,508
	Boundary	15	0	0	0	0	2,585	2,600
	Butte	0	0	0	0	0	1,752	1,752
	Camas	0	0	0	2,450	0	0	2,450
	Canyon	0	778	0	0	457	1,219	2,454
	Caribou	7,571	0	0	0	11,227	0	18,798
	Clearwater	0	0	0	0	210	0	210
	Elmore	0	160	0	0	0	0	160
	Fremont	0	0	0	0	0	18,318	18,318
	Gem	94	0	0	0	0	168	262
	Jerome	1,998	0	0	0	0	3,480	5,478
	Kootenai	126	0	0	0	112	1,150	1,388
	Latah	196	0	0	0	0	0	196
	Lemhi	80	0	0	0	0	593	673
	Minidoka	0	0	0	0	0	1,923	1,923
	Oneida	161	0	0	0	0	0	161
	Owyhee	0	285	0	0	0	61	346
	Power	15	0	0	0	0	20,579	20,594
	Shoshone	0	0	0	0	0	1,111	1,111
	Teton	0	0	0	803	0	3,276	4,079
	Twin Falls	0	358	0	0	323	183	864
	Washington	0	0	0	11,215	0	0	11,215
State Totals:		10,756	1,581	0	14,468	12,589	85,285	124,679

Report 2

U.S. Agricultural and NonAgricultural Landholdings (Acres) by Country of Foreign Investor
and by State and County as of December 31, 2020

State Name	County Name	Canada	Netherlands	Italy	United Kingdom	Germany	All Others	Totals
Illinois	Adams	0	0	0	0	0	899	899
	Alexander	0	0	0	0	202	2,201	2,403
	Bond	224	0	0	0	0	0	224
	Boone	0	377	0	0	0	116	493
	Brown	0	466	0	0	0	0	466
	Bureau	0	10	16,413	0	0	660	17,106
	Carroll	448	0	0	0	0	0	1,108
	Cass	0	0	964	0	267	1,610	2,841
	Champaign	40	200	237	321	1,773	9,450	12,021
	Christian	18,251	0	17,836	0	49	1,428	37,564
	Clark	0	0	0	0	0	160	160
	Clay	6,087	0	0	0	0	50	6,137
	Clinton	0	0	0	0	0	160	160
	Coles	83	0	0	1,671	516	0	2,270
	Cook	0	0	0	175	0	147	322
	Crawford	0	0	0	0	0	60	60
	Cumberland	0	17	0	0	0	2,066	2,083
	De Kalb	0	0	236	0	1,958	7,909	10,104
	De Witt	0	585	51,036	0	706	1,842	54,169
	Douglas	353	1,240	0	0	0	11,418	13,011
	Du Page	0	32	0	4	0	237	273
	Edgar	115	0	0	0	0	1,859	1,974
	Edwards	0	0	0	0	0	30	30
	Fayette	264	10	0	0	0	125	399
	Ford	312	613	314	0	10,562	17,778	29,580
	Franklin	0	5,770	0	20	128	0	5,918
	Fulton	0	0	0	40	0	760	800
	Greene	616	0	0	1,341	4,493	1,027	7,477
	Grundy	518	0	0	821	0	13,659	14,998
	Hamilton	0	80	0	0	5,290	0	5,370
	Hancock	2,396	133	0	0	81	542	3,151
	Hardin	0	0	0	0	0	650	650
Henderson	512	141	0	0	240	818	1,711	
Henry	601	2,343	0	24	187	2,477	5,632	
Iroquois	1,635	0	0	608	16,191	11,613	30,047	
Jackson	0	0	0	0	1,151	0	1,151	

Report 2

U.S. Agricultural and NonAgricultural Landholdings (Acres) by Country of Foreign Investor
and by State and County as of December 31, 2020

State Name	County Name	Canada	Netherlands	Italy	United Kingdom	Germany	All Others	Totals
Illinois	Jefferson	104	0	0	14	0	0	118
	Jersey	342	0	0	0	80	1,078	1,500
	Jo Daviess	0	0	0	532	0	0	532
	Johnson	0	0	0	0	240	40	280
	Kane	0	0	0	403	65	557	1,025
	Kankakee	0	0	0	314	0	3,771	4,085
	Kendall	0	0	0	1,856	130	568	2,554
	Knox	259	0	0	41	0	0	300
	La Salle	160	0	4,935	312	114	9,035	14,556
	Lake	142	0	0	0	0	298	440
	Lawrence	0	0	0	0	0	13	13
	Lee	2,050	18	2,401	2,265	2,918	489	10,142
	Livingston	1,277	0	0	0	0	18,110	19,387
	Logan	24,655	661	9,427	35	115	3,508	38,401
	Macon	0	0	25,562	383	747	1,875	28,566
	Macoupin	342	0	0	51	1,133	581	2,107
	Madison	0	711	0	0	0	0	711
	Marion	0	0	0	204	0	159	363
	Marshall	0	0	0	405	0	291	696
	Mason	0	0	0	0	2,204	1,038	3,242
	Massac	0	0	0	0	2,345	0	2,345
	McDonough	15,147	151	0	808	103	856	17,064
	McHenry	0	0	0	235	3,220	0	3,455
	McLean	78,853	0	8,994	74,572	2,047	97,457	261,923
	Menard	0	0	0	0	0	374	374
	Mercer	1,563	641	0	0	0	678	2,882
	Monroe	0	0	0	0	0	680	680
	Montgomery	317	4	0	314	0	667	1,302
Morgan	0	0	0	266	0	375	641	
Moultrie	80	0	0	537	575	1,647	2,839	
Ogle	469	0	0	0	688	5,835	6,992	
Peoria	0	0	0	0	0	120	120	
Perry	0	771	0	0	0	22	793	
Piatt	569	879	2,405	3,959	618	7,772	16,202	
Pike	0	0	0	0	122	97	219	
Pope	0	0	0	0	976	0	976	

Report 2

U.S. Agricultural and NonAgricultural Landholdings (Acres) by Country of Foreign Investor
and by State and County as of December 31, 2020

State Name	County Name	Canada	Netherlands	Italy	United Kingdom	Germany	All Others	Totals
Illinois	Pulaski	0	0	0	0	1,779	495	2,274
	Putnam	0	0	0	0	78	0	78
	Randolph	0	1,433	240	0	0	0	1,673
	Richland	0	0	0	0	0	39	39
	Rock Island	154	228	0	0	0	157	539
	Sangamon	0	111	0	668	0	460	1,239
	Schuyler	0	0	0	0	0	7	7
	Scott	0	0	0	0	0	1,252	1,252
	Shelby	0	240	203	0	0	313	756
	St. Clair	0	0	0	732	0	162	894
	Stark	660	0	0	0	0	387	1,047
	Stephenson	0	0	642	10	0	8,872	9,524
	Tazewell	0	0	0	0	0	2,644	2,644
	Union	0	0	0	0	0	1,497	1,497
	Vermilion	3,173	0	0	2,356	0	5,263	10,792
	Warren	7,730	319	0	42	717	1,882	10,690
	Wayne	883	0	0	0	9,743	1,961	12,587
	White	4,562	0	0	0	0	0	4,562
	Whiteside	614	0	0	82	0	0	696
	Will	0	49	0	763	0	285	1,097
Williamson	0	1,179	0	0	0	104	1,283	
Winnebago	0	0	0	440	975	1,297	2,712	
Woodford	0	0	0	0	0	25,341	25,341	
State Totals:		176,557	19,412	141,844	97,624	76,188	302,185	813,810

Report 2 U.S. Agricultural and NonAgricultural Landholdings (Acres) by Country of Foreign Investor
and by State and County as of December 31, 2020

State Name	County Name	Canada	Netherlands	Italy	United Kingdom	Germany	All Others	Totals
Indiana	Adams	60	0	0	0	40	212	312
	Allen	0	232	0	0	459	195	886
	Benton	0	81	0	0	167	23,164	23,412
	Boone	138	0	0	288	0	12,244	12,670
	Carroll	0	230	0	0	141	142	513
	Cass	0	0	0	0	447	478	925
	Clark	0	0	0	115	0	2,162	2,277
	Clay	0	0	0	906	0	0	906
	Clinton	2,750	0	17,595	0	699	847	21,891
	De Kalb	0	16	0	0	191	26	233
	Dearborn	26	0	0	0	0	0	26
	Decatur	0	0	0	0	0	1,658	1,658
	Delaware	4,142	0	0	550	0	212	4,903
	Elkhart	0	0	849	60	0	0	909
	Fulton	573	0	0	0	0	181	754
	Gibson	0	4,918	0	51	0	1,529	6,498
	Grant	951	0	0	0	786	0	1,737
	Greene	0	0	0	706	0	225	931
	Hamilton	0	0	0	186	0	0	186
	Hancock	297	0	0	0	0	318	615
	Harrison	0	0	0	0	0	1,099	1,099
	Hendricks	292	0	0	0	0	0	292
	Henry	0	497	0	0	0	581	1,078
	Howard	0	0	0	0	171	1	172
	Huntington	0	418	0	0	0	0	418
	Jasper	0	0	0	30	1,214	868	2,112
	Jay	4,677	0	0	0	0	157	4,834
	Jefferson	0	0	0	0	152	0	152
Jennings	0	0	0	0	0	90	90	
Johnson	0	0	0	3	82	0	85	
Knox	0	3,916	0	416	0	30	4,362	
La Porte	191	0	9,740	0	0	677	10,608	
Lagrange	0	126	0	0	0	0	126	
Lake	2,667	0	0	0	320	455	3,442	
Lawrence	0	0	0	0	2,530	1,382	3,912	
Madison	3,149	0	462	0	24,355	325	28,290	
Marion	0	0	0	0	379	92	471	
Marshall	0	0	0	0	0	3,570	3,570	

Report 2

U.S. Agricultural and NonAgricultural Landholdings (Acres) by Country of Foreign Investor
and by State and County as of December 31, 2020

State Name	County Name	Canada	Netherlands	Italy	United Kingdom	Germany	All Others	Totals
Indiana	Miami	0	0	0	0	85	2,253	2,338
	Monroe	0	0	0	0	0	34	34
	Montgomery	0	0	0	0	3,766	159	3,925
	Morgan	0	0	0	0	0	1,938	1,938
	Newton	3,133	0	0	0	813	8,508	12,454
	Noble	0	0	0	0	0	301	301
	Orange	134	0	0	0	0	160	294
	Owen	0	80	0	148	0	1,150	1,378
	Parke	0	0	0	0	0	835	835
	Pike	1,473	13,250	0	42	0	0	14,765
	Porter	0	0	3,848	296	87	316	4,547
	Posey	0	233	0	0	0	279	512
	Pulaski	2,465	0	0	100	0	0	2,565
	Putnam	0	0	639	0	91	178	908
	Randolph	3,860	78	0	0	0	55,978	59,916
	Ripley	560	0	0	0	207	0	767
	Rush	0	0	0	0	0	114	114
	Scott	0	0	0	0	0	98	98
	Shelby	0	0	0	0	0	117	117
	Spencer	0	0	0	0	0	68	68
	St. Joseph	0	0	0	0	0	103	103
	Steuben	98	52	271	136	0	0	557
	Sullivan	3,632	0	0	0	0	0	3,632
	Switzerland	0	0	0	0	0	921	921
	Tippecanoe	18,911	0	91	0	0	167	30,075
	Tipton	0	0	0	0	0	44,569	44,569
	Vanderburgh	0	23	0	0	0	218	241
	Vermillion	0	0	0	481	0	120	601
	Vigo	0	0	0	698	237	0	935
	Wabash	0	128	0	0	0	156	284
	Warren	120	0	0	0	630	160	910
	Warrick	0	590	0	0	0	81	671
Washington	0	0	0	0	69	0	69	
Wayne	0	111	0	0	0	0	111	
White	1,279	25	0	209	0	82,963	84,476	
State Totals:		55,578	25,004	33,495	5,421	83,775	220,112	423,385

Report 2

U.S. Agricultural and NonAgricultural Landholdings (Acres) by Country of Foreign Investor
and by State and County as of December 31, 2020

State Name	County Name	Canada	Netherlands	Italy	United Kingdom	Germany	All Others	Totals
Iowa	Appanoose	15,872	0	19,327	0	0	84	35,283
	Audubon	0	0	0	11,776	0	0	11,776
	Benton	1,730	0	0	0	0	41	1,771
	Black Hawk	0	54	0	0	160	0	214
	Boone	50	0	0	21	0	496	567
	Bremer	0	174	0	0	0	108	282
	Buchanan	0	0	0	0	0	178	178
	Buena Vista	0	0	0	0	1,401	0	1,401
	Butler	76	0	0	0	271	15	362
	Calhoun	0	0	0	0	0	802	802
	Cass	0	0	0	0	80	0	80
	Cedar	0	0	0	0	936	0	936
	Cerro Gordo	1,900	0	0	0	3,569	0	5,469
	Chickasaw	11	0	0	0	0	0	11
	Clarke	0	241	0	0	0	0	241
	Clay	3,609	0	3,061	0	6	242	6,918
	Clayton	20	0	0	0	0	0	20
	Clinton	87	389	0	0	0	0	476
	Dallas	764	0	0	0	233	13	1,010
	Davis	24,884	0	25,787	0	0	0	50,671
	Decatur	0	668	0	0	0	0	668
	Delaware	16	0	0	0	0	0	16
	Des Moines	0	0	573	0	19	13,312	13,904
	Dickinson	40,106	0	20,830	0	0	6,045	66,981
	Emmet	17,545	0	8,568	0	0	157	26,270
	Fayette	200	625	0	4	0	1,460	2,289
	Floyd	0	0	0	0	237	436	673
	Franklin	0	0	0	0	309	0	309
	Fremont	7,099	0	0	0	0	0	7,099
	Greene	0	0	0	710	0	0	710
	Grundy	0	0	0	0	0	17	17
	Hamilton	0	0	0	0	0	15,558	15,558
	Hancock	6,111	0	0	62	0	1,261	7,434
	Howard	2,559	0	0	0	80	5,670	8,309
	Humboldt	0	0	0	0	0	725	725
	Iowa	0	0	40	0	0	235	275

Report 2

U.S. Agricultural and NonAgricultural Landholdings (Acres) by Country of Foreign Investor
and by State and County as of December 31, 2020

State Name	County Name	Canada	Netherlands	Italy	United Kingdom	Germany	All Others	Totals
Iowa	Jasper	40	0	0	0	0	1,652	1,692
	Jones	0	0	0	0	0	6	6
	Keokuk	0	0	144	0	42	0	186
	Kossuth	0	0	0	0	2,130	0	2,130
	Lee	15	0	0	0	80	377	472
	Linn	0	0	0	0	1,233	550	1,783
	Lyon	290	0	0	0	0	0	290
	Mahaska	80	0	0	0	301	0	381
	Marshall	160	0	0	0	0	8,623	8,783
	Mills	0	0	0	0	0	194	194
	Mitchell	722	0	0	0	1,542	40,977	43,241
	Monroe	0	0	0	0	0	1,238	1,238
	Montgomery	0	0	0	230	0	0	230
	Muscatine	2,146	0	0	0	0	2,352	4,498
	O'Brien	0	0	0	0	0	20	20
	Page	17,396	0	6,059	0	0	77	23,532
	Palo Alto	9,090	0	2,061	0	0	0	11,151
	Pocahontas	0	0	0	0	0	696	26,021
	Polk	0	0	0	0	0	181	181
	Pottawattamie	0	0	0	58	0	250	308
	Poweshiek	0	0	55,395	0	0	144	55,539
	Ringgold	0	291	0	0	0	457	748
	Sac	0	0	0	0	0	640	640
	Scott	205	0	0	0	0	465	1,003
	Sioux	80	0	0	0	0	0	80
	Story	199	57	62	0	0	166	484
	Tama	0	0	0	0	0	80	80
	Taylor	19,154	0	16,011	0	0	1,040	36,205
	Union	167	0	0	0	0	256	423
	Van Buren	0	0	0	0	0	626	653
Wapello	0	0	0	0	0	3	46	
Washington	0	0	34,485	0	0	25	34,510	
Wayne	0	0	0	0	0	307	307	
Webster	30	0	0	391	0	22,825	23,246	
Winnebago	185	0	0	0	0	0	185	
Woodbury	1,355	0	0	0	0	0	1,355	

Report 2 U.S. Agricultural and NonAgricultural Landholdings (Acres) by Country of Foreign Investor
and by State and County as of December 31, 2020

State Name	County Name	Canada	Netherlands	Italy	United Kingdom	Germany	All Others	Totals
Iowa	Worth	0	0	0	0	536	367	903
	Wright	0	0	0	0	0	1,581	1,581
State Totals:		173,952	2,499	192,403	13,252	16,942	154,980	554,028

Report 2 U.S. Agricultural and NonAgricultural Landholdings (Acres) by Country of Foreign Investor
and by State and County as of December 31, 2020

State Name	County Name	Canada	Netherlands	Italy	United Kingdom	Germany	All Others	Totals
Kansas	Allen	1,193	0	0	0	0	12,920	14,112
	Anderson	0	0	17,041	0	0	0	17,041
	Atchison	0	0	1,927	0	0	0	1,927
	Barber	1,457	26	0	80	0	0	1,563
	Barton	0	0	0	0	0	157	157
	Bourbon	120	0	0	0	0	40	160
	Brown	18,322	0	0	0	0	0	18,322
	Butler	0	8,165	0	0	0	150	8,315
	Chase	0	163	0	0	0	0	163
	Chautauqua	0	0	80	0	0	0	80
	Cheyenne	0	0	0	0	0	1,601	1,601
	Clark	4,713	0	96,248	0	0	797	101,758
	Clay	63	0	0	0	0	0	63
	Cloud	0	0	30,826	0	0	46,194	77,020
	Coffey	0	0	320	0	0	31,323	31,643
	Comanche	0	0	0	0	0	6,619	6,619
	Decatur	320	0	0	0	0	0	320
	Dickinson	0	0	36,230	0	0	0	36,230
	Doniphan	0	0	0	0	0	1,005	1,005
	Douglas	0	0	0	0	0	16	16
	Edwards	158	0	0	0	0	640	798
	Elk	0	0	30,796	0	0	0	30,796
	Ellis	23,812	0	0	0	0	475	24,287
	Ellsworth	106,699	0	8,694	0	0	8,442	123,834
	Finney	0	0	26,500	0	0	3,662	30,162
	Ford	11,085	0	0	0	0	53,587	64,672
	Geary	0	0	0	0	25	160	185
	Graham	0	0	0	0	0	483	483
	Grant	0	0	29,551	0	0	80	29,631
	Gray	1,202	0	0	0	0	4,961	6,163
	Greeley	0	0	0	0	0	1,012	5,630
	Greenwood	0	0	0	0	0	450	450
Hamilton	0	2,471	0	0	0	10,642	13,113	
Harper	0	49	0	0	0	0	49	
Haskell	1,114	0	21,249	0	0	1,329	23,692	
Hodgeman	15,171	0	0	0	0	17,908	33,079	
Jackson	0	0	0	23	0	0	23	
Jewell	0	0	0	1,274	0	80	1,354	

Report 2 U.S. Agricultural and NonAgricultural Landholdings (Acres) by Country of Foreign Investor
and by State and County as of December 31, 2020

State Name	County Name	Canada	Netherlands	Italy	United Kingdom	Germany	All Others	Totals
Kansas	Johnson	0	0	0	0	0	411	411
	Kearny	1,373	0	0	80	0	141	1,593
	Kingman	0	24	0	0	0	0	24
	Kiowa	467	0	0	0	0	2,389	2,855
	Lincoln	0	0	20,125	0	0	0	20,125
	Logan	13,304	0	0	0	0	0	13,304
	Marion	0	0	42,769	0	0	221	42,990
	McPherson	6,663	0	4,731	0	181	0	11,576
	Meade	9,108	0	1,357	0	0	0	10,465
	Mitchell	0	0	4,422	0	0	0	4,422
	Montgomery	0	0	1,241	0	326	0	1,567
	Nemaha	47,119	0	0	0	12,879	640	60,638
	Neosho	0	0	0	0	157	0	46,898
	Norton	320	0	0	0	0	0	477
	Ottawa	426	0	0	0	0	0	426
	Phillips	0	0	0	0	0	1,515	1,515
	Reno	121	0	80	80	37	0	318
	Republic	0	0	0	0	0	300	300
	Rice	9,890	0	160	0	0	80	10,130
	Rooks	0	0	0	0	0	839	839
	Rush	0	0	0	0	0	2,342	2,342
	Russell	0	0	0	0	0	1	1
	Saline	0	0	0	0	0	156	156
	Sedgwick	0	11	0	0	80	191	282
	Seward	4,831	897	0	0	0	2,723	8,450
	Sherman	457	0	0	0	2,231	0	2,688
	Smith	0	0	0	0	0	320	320
	Stanton	321	0	0	0	0	0	321
	Sumner	20,814	14	31,198	0	0	27,852	79,878
	Thomas	1,742	0	0	0	320	75,635	77,697
Trego	4,156	0	0	0	160	0	4,316	
Wallace	0	0	0	0	2,606	1,245	3,851	
Washington	160	0	0	0	0	0	160	
Wichita	0	0	0	0	2,865	1,431	4,296	
Wilson	0	0	0	0	0	403	403	
State Totals:		306,700	11,820	405,545	1,562	28,455	368,468	1,122,550

Report 2

U.S. Agricultural and NonAgricultural Landholdings (Acres) by Country of Foreign Investor
and by State and County as of December 31, 2020

State Name	County Name	Canada	Netherlands	Italy	United Kingdom	Germany	All Others	Totals
Kentucky	Allen	64	0	0	1,629	508	97	2,298
	Anderson	0	0	0	0	0	310	310
	Barren	63	0	0	0	625	0	688
	Bath	0	0	439	0	0	0	439
	Boone	26	0	0	0	0	244	270
	Bourbon	0	0	0	730	0	8,242	8,972
	Boyle	499	0	0	255	0	0	754
	Bracken	0	0	0	0	125	0	125
	Breathitt	0	0	0	0	756	0	756
	Breckinridge	0	0	0	0	550	0	550
	Butler	1,861	0	0	0	0	73	1,934
	Caldwell	336	0	0	1,861	0	230	2,427
	Calloway	0	0	0	0	0	95	95
	Carlisle	0	0	0	0	0	245	245
	Carroll	323	0	0	0	0	1,070	1,393
	Casey	0	18	0	302	60	33	413
	Christian	0	0	0	0	139	0	139
	Clark	0	0	0	0	0	672	672
	Crittenden	0	0	0	350	1,624	249	2,223
	Daviess	0	0	0	0	0	18	18
	Edmonson	0	0	0	0	0	385	385
	Elliott	0	0	0	0	461	0	461
	Estill	0	0	0	0	0	220	220
	Fayette	863	380	0	455	656	9,964	12,318
	Gallatin	42	80	0	0	0	0	122
	Garrard	0	0	0	102	0	257	359
	Graves	0	0	0	0	195	0	1,339
Grayson	0	0	0	340	0	0	340	
Green	0	0	0	0	0	218	218	
Greenup	0	0	0	0	0	902	902	
Hancock	0	0	0	0	0	40	40	
Hardin	0	0	892	0	0	0	892	
Henderson	0	0	0	1,111	2,856	0	3,967	
Henry	470	0	0	0	0	460	930	
Hopkins	445	2,192	0	179	0	0	2,816	
Jefferson	0	0	0	0	0	241	241	

Report 2

U.S. Agricultural and NonAgricultural Landholdings (Acres) by Country of Foreign Investor
and by State and County as of December 31, 2020

State Name	County Name	Canada	Netherlands	Italy	United Kingdom	Germany	All Others	Totals	
Kentucky	Jessamine	62	0	0	91	80	12	245	
	Knox	0	0	0	0	0	118	118	
	Larue	90	0	0	0	0	0	90	
	Letcher	0	0	0	0	326	0	326	
	Lewis	0	0	0	1,570	0	2,944	4,514	
	Lincoln	0	0	0	0	0	1,298	1,298	
	Livingston	1,169	0	0	0	0	0	1,169	
	Logan	83	0	0	0	219	0	302	
	Madison	0	0	0	0	0	12	12	
	Marion	0	0	0	0	156	4,617	4,773	
	Marshall	0	0	0	0	112	0	112	
	Mason	0	0	0	2,192	0	0	2,192	
	Meade	0	0	0	0	254	0	254	
	Mercer	0	220	397	0	0	0	1,376	1,993
	Metcalfe	0	0	0	0	0	0	181	181
	Montgomery	0	0	0	0	0	0	157	157
	Morgan	0	0	0	0	0	3	0	3
	Nelson	0	0	0	0	0	0	350	350
	Nicholas	0	47	0	0	377	0	0	424
	Ohio	0	0	0	0	0	0	276	276
	Oldham	0	0	0	0	0	0	1,412	1,412
	Owen	0	0	0	0	0	65	0	65
	Perry	1,162	0	0	0	0	0	0	1,162
	Pike	0	0	0	0	0	0	939	939
	Powell	0	0	0	0	0	0	223	223
	Pulaski	0	0	572	0	0	860	0	1,432
	Rockcastle	0	0	0	0	0	187	388	575
	Rowan	0	0	0	0	0	12	0	12
	Scott	757	0	0	0	300	333	4,229	5,619
	Shelby	0	0	0	0	0	28	0	28
	Simpson	0	0	0	0	263	40	0	303
	Taylor	0	0	0	0	495	0	0	495
Todd	0	0	0	0	0	0	14	14	
Warren	33	0	0	0	0	75	742	850	
Washington	0	0	0	0	0	0	15	15	
Webster	0	0	0	0	617	0	0	617	

Report 2

U.S. Agricultural and NonAgricultural Landholdings (Acres) by Country of Foreign Investor
and by State and County as of December 31, 2020

State Name	County Name	Canada	Netherlands	Italy	United Kingdom	Germany	All Others	Totals
Kentucky	Whitley	0	0	0	0	0	55	55
	Wolfe	0	0	0	116	0	790	906
	Woodford	793	0	0	594	194	9,959	11,540
State Totals:		9,142	2,937	2,300	13,930	11,499	55,515	95,323

Report 2

U.S. Agricultural and NonAgricultural Landholdings (Acres) by Country of Foreign Investor
and by State and County as of December 31, 2020

State Name	County Name	Canada	Netherlands	Italy	United Kingdom	Germany	All Others	Totals
Louisiana	Allen	17,826	0	0	0	0	5,221	23,047
	Ascension	140	2,602	15	0	1,486	135	4,378
	Assumption	540	0	0	0	0	0	540
	Avoyelles	2,323	581	0	97	0	0	3,001
	Beauregard	9,636	0	0	14,409	0	107,800	131,845
	Bienville	47,549	0	0	80	0	686	48,315
	Bossier	206	0	0	0	0	27,354	27,560
	Caddo	2,653	0	0	0	4,129	1,435	8,217
	Calcasieu	14,312	547	0	727	0	20,692	36,278
	Caldwell	0	20,874	0	73	0	88,391	109,338
	Cameron	0	0	0	994	0	0	994
	Catahoula	2,604	57,494	0	0	0	3,821	63,919
	Concordia	0	7,011	0	0	0	10,800	17,811
	De Soto	51,434	374	0	0	0	1,430	53,238
	East Carroll	0	0	0	0	0	860	860
	East Feliciana	0	0	0	0	0	570	570
	Evangeline	1,181	0	0	0	0	0	1,181
	Franklin	0	0	0	1,448	1,368	4,180	6,996
	Grant	23,287	8,335	0	36	0	0	31,658
	Iberia	10	0	0	0	0	258	268
	Iberville	0	0	0	0	0	743	743
	Jackson	0	0	0	229	0	0	229
	Jefferson	0	0	4,065	0	0	500	4,565
	Jefferson Davis	0	160	0	227	0	18,722	19,109
	La Salle	0	165,103	0	0	0	0	165,103
	Lafayette	8	0	0	0	0	6	14
	Livingston	0	0	0	2	0	79	81
	Madison	0	0	0	0	0	10,505	10,505
	Morehouse	861	6,645	1,866	0	0	70,583	79,955
	Natchitoches	33,821	0	0	360	0	11,058	45,239
	Ouachita	0	117	0	0	0	0	117
	Plaquemines	0	17,728	27,027	781	0	17,110	62,646
	Pointe Coupee	91	0	0	0	0	91	181
	Rapides	6,113	6,073	0	0	0	14,615	26,801
	Red River	24,453	0	0	0	0	0	24,453
	Richland	1,316	7,228	0	0	564	1,406	10,514

Report 2

U.S. Agricultural and NonAgricultural Landholdings (Acres) by Country of Foreign Investor
and by State and County as of December 31, 2020

State Name	County Name	Canada	Netherlands	Italy	United Kingdom	Germany	All Others	Totals
Louisiana	Sabine	79,658	0	0	11,573	0	24,138	115,369
	St. Charles	764	0	0	4	282	50	1,100
	St. Helena	0	0	0	50	0	0	50
	St. James	0	1,626	0	0	0	2,201	3,827
	St. John the Baptist	351	2,212	0	0	0	0	2,563
	St. Landry	12	0	0	0	0	0	12
	St. Martin	0	0	0	93	0	532	625
	St. Mary	39	0	0	0	0	0	39
	St. Tammany	0	0	0	0	0	3	3
	Tangipahoa	1,589	0	0	7,839	0	172	9,600
	Tensas	0	1,086	0	0	0	0	1,086
	Terrebonne	0	24	0	38	0	0	62
	Union	0	1	0	1,080	0	0	1,081
	Vermilion	0	0	0	147	0	47	194
	Vernon	85,983	0	0	0	0	98,784	184,767
	Washington	0	0	0	42	0	2,847	2,889
	Webster	525	0	0	0	0	234	759
	West Baton Rouge	0	0	0	0	0	594	594
	West Carroll	0	0	0	0	0	3,474	3,474
	West Feliciana	0	0	0	0	0	5,842	5,842
	Winn	245	1,457	0	82,899	0	0	84,601
State Totals:		409,529	307,279	32,973	123,228	7,829	557,969	1,438,807

Report 2

U.S. Agricultural and NonAgricultural Landholdings (Acres) by Country of Foreign Investor
and by State and County as of December 31, 2020

State Name	County Name	Canada	Netherlands	Italy	United Kingdom	Germany	All Others	Totals	
Maine	Androscoggin	0	6,115	0	0	63	0	6,178	
	Aroostook	1,833,753	97,063	0	0	22,536	66,841	2,020,192	
	Cumberland	293	0	0	0	0	851	1,144	
	Franklin	20,840	0	0	0	0	9,955	30,795	
	Hancock	1,939	24	0	0	0	11,665	13,628	
	Lincoln	46	0	0	666	0	0	712	
	Oxford	13,216	0	0	0	0	0	13,216	
	Penobscot	371,757	112,589	0	0	6	1,301	485,653	
	Piscataquis	342,267	104,205	0	0	0	1,546	448,018	
	Somerset	226,544	0	0	0	0	163,310	389,854	
	Waldo	181	0	0	51	0	477	709	
	Washington	70,101	0	0	0	0	36,198	106,299	
	York	2,484	0	0	0	0	217	2,701	
	State Totals:		2,883,422	319,996	0	717	22,605	292,360	3,519,099

Report 2

U.S. Agricultural and NonAgricultural Landholdings (Acres) by Country of Foreign Investor
and by State and County as of December 31, 2020

State Name	County Name	Canada	Netherlands	Italy	United Kingdom	Germany	All Others	Totals
Maryland	Allegany	0	0	0	0	120	0	120
	Anne Arundel	0	0	0	44	0	0	44
	Baltimore	110	0	0	0	0	864	974
	Calvert	0	0	0	0	209	159	368
	Caroline	0	0	310	0	0	535	845
	Carroll	0	0	0	0	1,840	1,569	3,409
	Cecil	2,777	279	0	0	1,641	997	5,694
	Charles	0	0	145	0	584	1,268	1,997
	Dorchester	734	0	0	0	0	0	734
	Frederick	0	16	0	0	142	8,191	8,349
	Garrett	0	0	0	0	0	710	710
	Harford	0	0	0	0	0	1,751	1,751
	Howard	1,336	0	0	0	0	0	1,336
	Kent	192	2,671	449	0	3,444	2,503	9,259
	Montgomery	0	1,264	0	0	0	433	1,697
	Prince Georges	0	0	0	0	0	1,607	1,607
	Queen Annes	686	562	510	0	3,945	3,230	8,932
	Somerset	0	0	0	0	554	0	554
	Talbot	0	0	1,132	0	1,147	1,177	3,456
	Washington	0	117	0	240	4,652	531	5,540
Wicomico	0	0	0	0	267	23	290	
State Totals:		5,835	4,909	2,545	284	18,545	25,547	57,665

Report 2

U.S. Agricultural and NonAgricultural Landholdings (Acres) by Country of Foreign Investor
and by State and County as of December 31, 2020

State Name	County Name	Canada	Netherlands	Italy	United Kingdom	Germany	All Others	Totals
Massachusetts	Barnstable	184	0	0	0	0	0	184
	Berkshire	0	0	12	227	0	0	239
	Bristol	0	0	0	0	0	24	24
	Franklin	0	0	0	41	231	0	272
	Hampden	0	247	0	0	0	0	247
	Hampshire	0	0	0	614	0	0	614
	Worcester	109	3,155	0	0	0	0	3,449
State Totals:		293	3,402	12	882	231	209	5,029

Report 2

U.S. Agricultural and NonAgricultural Landholdings (Acres) by Country of Foreign Investor
and by State and County as of December 31, 2020

State Name	County Name	Canada	Netherlands	Italy	United Kingdom	Germany	All Others	Totals
Michigan	Alcona	0	30	0	0	0	0	30
	Alger	142,833	0	0	0	0	0	142,833
	Allegan	0	193	0	0	0	321	514
	Arenac	15	0	0	0	0	0	15
	Baraga	30,717	46,204	0	0	0	86,116	163,037
	Barry	0	370	0	0	0	0	370
	Benzie	33	0	0	0	0	0	33
	Berrien	185	0	0	0	160	13	358
	Branch	0	1,049	0	0	0	167	1,216
	Calhoun	0	733	80	147	0	264	1,224
	Cass	0	0	20	0	0	565	585
	Cheboygan	80	0	0	0	0	0	80
	Chippewa	15,097	10	0	0	80	40	15,227
	Clinton	0	0	0	159	0	74	233
	Dickinson	0	27,585	0	0	0	0	27,585
	Eaton	362	0	0	845	0	211	1,418
	Emmet	40	0	0	0	0	0	40
	Genesee	172	0	0	378	0	0	550
	Gogebic	13,133	49,970	0	0	0	32,430	95,533
	Gratiot	1,244	661	47,653	0	0	464	50,022
	Hillsdale	305	1,686	0	82	0	1,143	3,216
	Houghton	1,978	58,341	0	0	0	3,678	63,997
	Huron	0	1,760	15,771	0	0	158	17,689
	Ingham	0	1,505	79	0	0	0	1,584
	Ionia	0	833	0	0	0	0	833
	Iron	0	30,574	0	0	0	64,564	95,138
	Isabella	148	0	0	0	0	120	268
	Jackson	0	490	0	1,742	0	0	2,232
	Kalamazoo	0	0	0	0	61	3,183	3,244
	Kalkaska	0	0	0	0	0	40	40
	Kent	0	550	0	0	0	0	550
	Keweenaw	0	120,133	0	0	0	141,907	262,040
Lake	0	1,760	0	0	0	0	1,760	
Lapeer	0	0	0	0	0	25	25	
Leelanau	80	0	0	0	0	24	104	
Lenawee	1,784	9,069	0	0	14,691	1,882	27,425	

Report 2

U.S. Agricultural and NonAgricultural Landholdings (Acres) by Country of Foreign Investor
and by State and County as of December 31, 2020

State Name	County Name	Canada	Netherlands	Italy	United Kingdom	Germany	All Others	Totals
Michigan	Livingston	0	0	0	0	0	1,183	1,183
	Luce	70,765	8,290	0	0	0	8,312	87,367
	Manistee	49	0	0	0	0	0	49
	Marquette	35,911	18,201	1,288	3,375	0	14,510	73,285
	Mason	0	400	0	0	0	0	400
	Mecosta	0	80	0	0	0	725	805
	Menominee	0	16,310	0	0	0	0	16,310
	Midland	0	0	0	0	0	249	249
	Monroe	0	0	0	393	243	2,532	3,168
	Muskegon	0	0	12,908	443	0	9,291	22,642
	Newaygo	0	293	0	0	0	0	293
	Oceana	0	0	0	0	40	0	40
	Ontonagon	0	57,711	0	0	0	30,985	88,696
	Otsego	0	0	0	0	0	1,058	1,058
	Ottawa	0	510	0	0	0	0	510
	Saginaw	3,779	0	4,407	5	40	0	8,231
	Sanilac	73	1,881	96	0	0	40	2,090
	Schoolcraft	29,103	0	0	0	0	0	29,103
	Shiawassee	11,064	230	10,436	0	10,852	0	32,582
	St. Clair	0	355	8,997	2,509	0	190	12,051
	St. Joseph	0	419	0	1,087	0	0	1,506
	Tuscola	0	251	0	534	0	530	1,315
	Van Buren	0	0	1,401	38	0	3,027	4,466
	Washtenaw	46	0	0	0	0	393	439
	Wayne	0	0	0	0	41	0	41
	Wexford	684	0	0	0	0	0	684
	State Totals:		359,679	458,436	103,136	11,736	26,208	410,414

Report 2 U.S. Agricultural and NonAgricultural Landholdings (Acres) by Country of Foreign Investor
and by State and County as of December 31, 2020

State Name	County Name	Canada	Netherlands	Italy	United Kingdom	Germany	All Others	Totals
Minnesota	Aitkin	0	0	0	0	0	4,936	4,936
	Becker	0	0	0	1,014	0	0	1,014
	Beltrami	0	0	0	0	0	560	560
	Benton	248	9	0	820	0	0	1,078
	Blue Earth	62	0	47	74	0	2	185
	Brown	0	18	0	80	0	0	98
	Carlton	0	0	0	0	0	716	716
	Carver	0	0	76	0	0	97	173
	Cass	0	0	0	0	0	480	480
	Chippewa	0	6	0	0	0	0	6
	Chisago	0	0	137	89	0	0	226
	Clay	0	0	25	3,411	165	0	13,019
	Clearwater	0	0	0	0	0	318	318
	Cottonwood	229	0	14,517	26,825	0	0	41,571
	Crow Wing	140	0	0	0	0	120	260
	Dakota	52	0	0	118	0	0	170
	Dodge	0	0	68	10	0	0	78
	Douglas	0	0	0	0	51	0	51
	Faribault	3,632	0	0	0	0	0	3,632
	Fillmore	0	5	0	0	0	15,948	15,953
	Freeborn	10	0	0	0	0	0	10
	Goodhue	0	0	72	0	79	418	569
	Hennepin	121	0	0	0	0	199	320
	Hubbard	140	0	0	0	27	0	167
	Itasca	81	0	0	0	0	0	155,992
	Jackson	1,220	0	14,898	0	0	0	19,331
	Kanabec	0	0	77	80	0	0	157
	Kandiyohi	0	554	40	32	580	0	1,205
	Koochiching	0	0	0	0	0	8,482	8,482
	Lac Qui Parle	0	32	0	0	0	0	32
Lake	1,982	0	0	0	0	0	2,012	
Le Sueur	0	0	47	2	0	0	4,631	
Lincoln	0	0	1,230	0	1,199	34,325	36,754	
Lyon	0	3	0	0	0	206	209	
Marshall	440	0	0	0	0	65	505	
Martin	0	0	6,732	0	0	0	6,732	
McLeod	0	0	0	0	0	449	467	
Meeker	2,074	2,074	0	725	713	0	5,586	

Report 2 U.S. Agricultural and NonAgricultural Landholdings (Acres) by Country of Foreign Investor
and by State and County as of December 31, 2020

State Name	County Name	Canada	Netherlands	Italy	United Kingdom	Germany	All Others	Totals
Minnesota	Morrison	0	0	0	869	0	0	869
	Mower	40	0	0	0	0	14,459	14,499
	Murray	995	0	0	28,344	0	19,464	48,803
	Nicollet	20	0	0	0	0	0	20
	Nobles	160	0	160	604	2,794	5,803	9,521
	Norman	160	0	0	0	0	0	160
	Olmsted	116	0	0	0	169	475	760
	Otter Tail	0	0	0	120	0	390	510
	Pennington	80	123	0	58	0	0	261
	Pipestone	143	160	107	652	0	13,176	14,238
	Polk	400	0	0	0	1,300	0	1,700
	Pope	0	38	0	0	229	0	267
	Redwood	0	0	0	6,526	78	81	6,685
	Renville	15	32	0	10	669	0	726
	Rice	0	0	0	22	0	0	22
	Rock	0	152	29,609	2,103	0	80	31,944
	Roseau	2,568	0	0	0	0	200	2,768
	Scott	15	0	0	0	57	0	72
	Sherburne	0	0	80	3,012	0	0	3,092
	St. Louis	11,294	0	0	14,885	0	22,968	49,147
	Stearns	0	0	12,760	21	0	0	12,782
	Steele	0	20	0	279	0	0	299
	Stevens	8,377	0	0	134	0	0	8,511
	Swift	34	15	0	0	0	0	49
	Todd	384	0	0	0	0	0	384
	Wabasha	2,467	0	0	0	0	2,153	4,620
	Wadena	1,042	0	0	360	320	0	1,722
Washington	88	0	0	356	0	0	444	
Watonwan	0	0	400	0	0	0	400	
Wilkin	0	0	0	87	0	0	87	
Winona	279	0	0	0	0	0	279	
Wright	0	0	174	0	0	0	174	
Yellow Medicine	0	170	0	240	0	0	410	
State Totals:		39,110	3,411	81,257	91,990	11,005	317,139	543,911

Report 2

U.S. Agricultural and NonAgricultural Landholdings (Acres) by Country of Foreign Investor
and by State and County as of December 31, 2020

State Name	County Name	Canada	Netherlands	Italy	United Kingdom	Germany	All Others	Totals
Mississippi	Alcorn	144	4,910	0	7,703	0	8,913	21,670
	Amite	0	3	0	0	0	0	3
	Attala	0	44,908	0	0	0	0	44,908
	Benton	0	0	0	0	147	0	147
	Bolivar	0	0	0	0	8,795	13,258	22,052
	Calhoun	0	0	0	0	504	3,441	3,945
	Carroll	0	18,137	0	26	796	0	18,959
	Chickasaw	0	0	0	0	0	34	34
	Choctaw	0	1,780	0	0	0	0	1,780
	Claiborne	0	16,586	0	0	0	0	16,586
	Clarke	228	0	0	0	0	105	333
	Clay	0	0	0	0	0	5,686	5,937
	Coahoma	0	656	0	231	0	22,922	23,809
	Copiah	0	31,695	0	0	0	0	31,695
	De Soto	0	0	800	0	0	5,176	8,851
	Forrest	0	0	0	79	0	80	159
	Franklin	0	992	0	0	0	0	992
	George	660	0	0	0	0	4,292	4,952
	Greene	1,760	0	0	0	0	70	1,830
	Grenada	0	476	0	0	0	0	2,939
	Hancock	0	0	3,038	0	0	140	46,485
	Hinds	0	2,180	0	0	0	0	8,358
	Holmes	0	9,438	0	0	0	1,661	12,904
	Humphreys	1,261	582	0	0	0	507	2,719
	Issaquena	0	191	0	0	0	8,323	8,514
	Itawamba	0	2,337	0	6,113	0	8,638	17,088
	Jefferson	0	11,629	0	0	0	0	11,629
	Kemper	240	41	0	0	0	0	281
	Lafayette	0	0	0	0	0	780	780
	Lamar	0	0	0	166	0	0	366
	Lauderdale	533	3,739	0	0	0	200	4,650
	Lawrence	0	0	0	6	0	0	6
Leake	0	73,430	0	0	0	20	73,450	
Lee	0	493	0	1,421	0	0	3,973	
Leflore	0	2,961	0	0	0	3,434	17,429	
Lowndes	0	0	0	0	0	762	762	

Report 2

U.S. Agricultural and NonAgricultural Landholdings (Acres) by Country of Foreign Investor
and by State and County as of December 31, 2020

State Name	County Name	Canada	Netherlands	Italy	United Kingdom	Germany	All Others	Totals
Mississippi	Madison	200	18,379	0	0	0	0	18,579
	Marshall	0	0	0	44	0	230	274
	Monroe	0	0	0	321	1,260	6,276	7,857
	Montgomery	0	3,138	0	0	0	0	3,138
	Neshoba	0	12,767	0	0	0	0	12,767
	Newton	0	13,518	0	0	0	0	13,518
	Oktibbeha	0	0	0	0	975	0	975
	Panola	0	0	0	341	0	2,211	2,552
	Pearl River	0	0	0	55	0	4,850	4,905
	Perry	0	0	0	0	0	1,872	1,872
	Pike	432	12	0	75	0	0	519
	Pontotoc	0	0	100	0	2,403	34	2,537
	Prentiss	0	3,768	0	7,571	1,089	9,237	21,665
	Quitman	0	0	0	0	0	6,491	6,491
	Rankin	0	35,335	0	0	0	0	35,335
	Scott	0	24,002	0	0	0	0	24,002
	Sharkey	0	0	0	0	2,273	1,541	3,814
	Simpson	0	151	0	0	0	0	151
	Smith	0	0	0	80	0	0	80
	Sunflower	1,465	0	1,557	0	7,579	23,374	33,975
	Tallahatchie	0	1,224	0	11	2,316	3,808	7,359
	Tate	0	0	0	0	0	140	140
	Tippah	0	0	0	10,417	0	11,402	21,819
	Tishomingo	0	7,747	0	21,223	0	22,733	51,703
	Tunica	2,962	0	0	0	5,439	3,079	11,480
	Union	0	0	0	1,918	0	2,942	4,860
	Walthall	0	0	0	0	0	20	20
	Warren	0	4,064	0	0	0	1,303	5,367
	Washington	0	0	0	0	6,134	15,773	21,907
	Winston	0	6,001	0	0	0	0	6,001
	Yalobusha	0	0	0	0	280	0	280
	Yazoo	0	351	0	0	0	0	351
State Totals:		9,885	357,622	5,495	57,800	60,352	256,114	747,267

Report 2 U.S. Agricultural and NonAgricultural Landholdings (Acres) by Country of Foreign Investor
and by State and County as of December 31, 2020

State Name	County Name	Canada	Netherlands	Italy	United Kingdom	Germany	All Others	Totals
Missouri	Adair	0	0	8,786	0	0	1,160	9,946
	Andrew	140	0	0	0	0	0	140
	Atchison	1,624	0	80,158	0	0	9,996	91,778
	Audrain	0	0	0	0	604	183	787
	Barry	340	0	0	0	0	3,285	3,625
	Barton	0	0	0	0	0	2,400	2,400
	Bates	0	0	28,270	0	0	1,779	30,049
	Benton	357	0	0	0	270	2,200	2,827
	Bollinger	0	0	0	0	0	50	50
	Boone	0	0	0	0	0	288	288
	Buchanan	0	102	0	0	0	595	697
	Cape Girardeau	0	0	772	0	0	127	899
	Carroll	0	0	0	0	0	116	116
	Carter	0	0	0	0	0	198	198
	Cass	747	0	0	0	0	0	747
	Clay	390	639	0	0	0	0	1,029
	Clinton	373	0	0	0	0	3,138	3,511
	Cooper	0	1,280	0	0	0	0	1,280
	Crawford	0	0	160	2,494	0	0	2,654
	Dallas	0	0	0	30	0	0	30
	Daviess	0	100	0	0	0	4,605	4,705
	Dent	0	0	0	0	77	0	77
	Douglas	0	0	0	135	0	213	348
	Franklin	0	0	0	1,188	14	0	1,202
	Gasconade	0	0	0	21	0	0	21
	Gentry	0	220	0	0	292	4,896	5,408
	Greene	0	0	0	0	0	450	450
	Grundy	1,552	0	0	1,520	0	263	3,335
	Harrison	0	1,157	0	0	1,524	2,336	5,017
	Hickory	0	0	0	0	413	0	413
Holt	0	0	2,128	0	0	525	2,653	
Howard	0	0	0	0	0	1,848	1,848	
Howell	0	0	0	0	0	1,090	1,090	
Jackson	0	0	0	0	0	1,568	1,568	
Jasper	689	0	0	1,096	0	4,109	5,894	
Jefferson	0	0	64	0	0	638	702	
Laclede	0	0	0	0	0	152	152	
Lafayette	0	0	0	0	800	0	800	

Report 2 U.S. Agricultural and NonAgricultural Landholdings (Acres) by Country of Foreign Investor
and by State and County as of December 31, 2020

State Name	County Name	Canada	Netherlands	Italy	United Kingdom	Germany	All Others	Totals
Missouri	Lawrence	79	0	0	0	0	2,353	2,432
	Lincoln	1,160	0	0	0	0	0	1,160
	Macon	0	0	0	0	0	3,758	3,758
	McDonald	0	0	0	0	3,039	52	3,091
	Mercer	1,007	0	0	0	0	12,595	13,602
	Mississippi	0	0	0	0	275	280	555
	Montgomery	0	0	0	0	160	0	160
	Morgan	0	0	0	0	0	110	110
	New Madrid	0	368	0	0	738	84	1,190
	Newton	66	0	0	44	0	4,206	4,316
	Nodaway	9,599	0	69,034	0	0	115	78,749
	Osage	0	0	0	0	200	0	200
	Pike	0	0	0	0	0	3,606	3,606
	Platte	0	200	0	0	0	241	441
	Pulaski	0	0	0	30	25	400	455
	Putnam	880	0	1,548	0	0	9,195	11,623
	Ralls	0	0	0	0	0	607	607
	Ray	0	0	0	0	385	0	385
	Saline	0	0	0	0	0	195	195
	Schuyler	17,945	0	16,854	0	0	30	34,829
	Scott	0	0	961	0	0	1,384	2,345
	St. Charles	0	0	0	0	23	430	453
	St. Clair	0	0	0	0	0	575	575
	St. Louis	0	522	0	42	0	113	677
	Stoddard	3,095	165	0	0	1,391	0	4,651
	Sullivan	0	0	12,513	0	0	15,281	27,794
	Taney	0	0	0	0	4,311	0	6,451
Vernon	0	0	0	0	0	3,284	3,284	
Warren	1,316	0	0	0	63	0	1,379	
Webster	0	0	0	0	0	130	130	
Worth	0	0	0	0	0	230	230	
Wright	0	0	0	88	0	206	294	
State Totals:		41,359	4,753	221,248	6,688	17,772	106,641	398,460

Report 2

U.S. Agricultural and NonAgricultural Landholdings (Acres) by Country of Foreign Investor
and by State and County as of December 31, 2020

State Name	County Name	Canada	Netherlands	Italy	United Kingdom	Germany	All Others	Totals
Montana	Beaverhead	0	0	0	696	0	28,312	29,008
	Big Horn	0	160	0	3,562	15,000	53,531	72,253
	Blaine	2,246	0	0	0	0	160	2,406
	Broadwater	7,293	0	0	0	0	0	7,293
	Carbon	0	0	320	0	0	0	320
	Carter	0	0	0	5,500	0	0	5,500
	Cascade	30,801	3,162	0	0	0	0	33,963
	Chouteau	481	0	320	0	1,160	447	2,408
	Custer	240	0	0	0	0	17,680	17,920
	Dawson	13,450	0	0	0	0	958	14,408
	Deer Lodge	0	0	0	200	0	0	200
	Fallon	46,719	25	0	0	0	0	46,744
	Fergus	2,381	0	0	0	1,989	4,505	8,875
	Flathead	8,001	0	0	0	0	0	8,001
	Gallatin	0	0	0	15	0	11,053	11,068
	Garfield	0	0	0	5,280	0	32,118	37,398
	Glacier	75,887	0	0	0	1,328	0	77,215
	Golden Valley	5,318	0	0	0	0	0	5,318
	Granite	0	546	0	660	0	9,490	10,696
	Hill	15,274	0	0	0	0	961	16,235
	Jefferson	7,098	12	0	0	0	0	7,110
	Judith Basin	320	0	0	0	1,530	0	1,850
	Lake	12	0	0	0	0	0	12
	Lewis and Clark	6,046	0	400	0	0	3,976	10,462
	Liberty	160	0	0	0	0	266	426
	Lincoln	1,491	0	0	0	0	0	1,491
	Madison	0	0	0	886	0	2,897	3,783
	McCone	320	0	0	0	0	800	1,120
	Meagher	0	0	0	0	0	7,671	7,671
	Musselshell	0	0	0	0	160	0	160
	Park	244	20	0	0	0	7,837	9,671
	Phillips	7,885	0	0	0	0	3,428	11,313
Pondera	1,121	0	0	0	0	267	1,388	
Powder River	0	0	0	5,181	0	3,000	8,181	
Powell	20	2,158	0	0	0	1,027	3,205	
Ravalli	60	0	0	80	0	177	317	

Report 2

U.S. Agricultural and NonAgricultural Landholdings (Acres) by Country of Foreign Investor
and by State and County as of December 31, 2020

State Name	County Name	Canada	Netherlands	Italy	United Kingdom	Germany	All Others	Totals	
Montana	Richland	0	0	0	315	0	0	315	
	Roosevelt	1,420	0	0	0	0	470	1,890	
	Rosebud	1,271	26,493	0	0	0	164,435	192,199	
	Sanders	0	0	0	0	0	3,961	3,961	
	Sheridan	400	0	0	0	0	320	720	
	Silver Bow	657	0	0	0	0	0	657	
	Stillwater	8,491	6,436	0	0	0	0	14,927	
	Sweet Grass	0	0	0	0	0	3,012	3,012	
	Teton	195	0	0	2,801	87	0	3,083	
	Toole	12,411	0	320	0	0	667	13,398	
	Treasure Valley	758	0	0	0	0	0	758	
	Wheatland	4,740	0	0	0	0	300	5,040	
	Yellowstone	61,341	0	0	0	0	46,907	108,248	
		20,724	0	0	0	0	10,275	30,999	
	State Totals:		345,277	39,012	1,360	25,176	21,536	422,235	854,596

Report 2

U.S. Agricultural and NonAgricultural Landholdings (Acres) by Country of Foreign Investor
and by State and County as of December 31, 2020

State Name	County Name	Canada	Netherlands	Italy	United Kingdom	Germany	All Others	Totals
Nebraska	Adams	159	0	0	0	0	0	159
	Antelope	252,113	0	0	0	716	263	253,091
	Banner	83,301	0	0	0	0	0	83,301
	Boone	7,601	0	0	0	0	476	8,077
	Box Butte	0	0	0	0	0	648	648
	Buffalo	0	0	0	0	45	821	866
	Burt	2,268	497	0	0	0	0	2,765
	Butler	160	0	0	0	0	0	160
	Cass	0	0	0	941	0	0	941
	Chase	3,573	0	0	0	0	0	3,573
	Cheyenne	0	0	0	0	0	1,265	1,265
	Clay	0	0	0	0	0	680	680
	Custer	800	0	0	0	0	0	800
	Dakota	0	0	0	0	0	1,052	1,052
	Dawes	2,220	0	0	0	0	617	2,837
	Dawson	0	0	0	0	325	1,315	1,639
	Dixon	0	0	34,803	0	0	1,899	36,702
	Dodge	0	0	0	0	0	40	40
	Douglas	0	0	0	0	0	119	119
	Fillmore	0	0	0	0	0	38	38
	Furnas	0	0	0	0	0	1,320	1,320
	Gage	880	160	0	0	0	0	1,040
	Hall	20	0	0	0	0	153	173
	Hamilton	0	0	0	0	0	227	227
	Hayes	0	3,237	0	0	0	0	3,237
	Holt	11,166	0	57,973	0	0	8,970	78,108
	Howard	0	0	0	0	0	640	640
Johnson	9,809	0	0	0	0	0	9,809	
Kearney	0	240	0	0	0	0	240	
Keith	320	0	0	0	0	0	320	
Kimball	26,604	0	0	0	0	0	26,604	
Knox	0	0	0	1,380	0	0	1,380	
Lancaster	160	0	0	0	0	1,048	2,428	
Lincoln	33,468	0	0	0	0	1,544	1,704	
Madison	43,872	0	0	0	0	0	33,468	
Merrick	0	0	0	0	0	150	44,022	
								1,296

Report 2

U.S. Agricultural and NonAgricultural Landholdings (Acres) by Country of Foreign Investor
and by State and County as of December 31, 2020

State Name	County Name	Canada	Netherlands	Italy	United Kingdom	Germany	All Others	Totals	
Nebraska	Morrill	0	0	0	0	0	2,880	2,880	
	Nemaha	0	70	0	1,474	0	0	1,544	
	Pierce	17,512	0	9,815	638	0	0	27,965	
	Platte	1,305	0	0	0	0	0	1,305	
	Red Willow	0	320	0	0	0	0	320	
	Richardson	0	0	0	0	395	8,481	8,876	
	Rock	0	0	0	0	0	327	327	
	Seward	0	0	0	0	0	73	73	
	Stanton	0	0	5,495	0	0	559	6,054	
	Thayer	0	0	0	0	0	72	72	
	Washington	25	0	0	0	0	1,144	1,169	
	Wayne	0	0	34,744	10	0	0	34,754	
	Wheeler	6,400	0	0	0	0	0	6,400	
	York	0	0	0	0	154	51	205	
	State Totals:		503,736	4,524	142,830	4,444	1,634	38,168	695,334

Report 2

U.S. Agricultural and NonAgricultural Landholdings (Acres) by Country of Foreign Investor
and by State and County as of December 31, 2020

State Name	County Name	Canada	Netherlands	Italy	United Kingdom	Germany	All Others	Totals	
Nevada	Carson City	5	0	0	0	0	0	5	
	Churchill	53	0	3,615	0	0	25	3,693	
	Clark	40	377	0	0	0	0	417	
	Douglas	0	0	0	0	0	1,018	1,018	
	Elko	73,041	0	0	640	0	189,559	263,240	
	Eureka	95,852	0	0	0	41,423	480	137,755	
	Humboldt	43,480	0	0	17	0	6,997	50,494	
	Lander	7,582	0	0	0	0	43,421	51,003	
	Lyon	0	0	0	0	0	200	200	
	Nye	0	0	0	0	0	152	152	
	Pershing	1,900	0	0	0	0	0	1,900	
	Washoe	0	0	0	0	0	840	840	
	White Pine	280	0	0	0	0	0	280	
	State Totals:		222,233	377	3,615	657	41,423	242,692	510,997

Report 2

U.S. Agricultural and NonAgricultural Landholdings (Acres) by Country of Foreign Investor
and by State and County as of December 31, 2020

State Name	County Name	Canada	Netherlands	Italy	United Kingdom	Germany	All Others	Totals
New Hampshire	Belknap	0	0	0	152	0	0	152
	Carroll	1	0	0	0	0	42	43
	Cheshire	0	0	0	2,771	17	0	2,788
	Coos	30	285	0	0	10	718	1,043
	Grafton	0	37	0	654	0	4,431	5,122
	Hillsborough	0	0	0	0	0	703	703
	Merrimack	218	0	0	0	0	175	393
	Rockingham	51	0	0	0	0	0	51
	Strafford	5	0	0	0	0	1,730	1,735
	Sullivan	0	0	0	560	0	1,170	1,730
	State Totals:		305	322	0	4,137	27	8,969

Report 2

U.S. Agricultural and NonAgricultural Landholdings (Acres) by Country of Foreign Investor
and by State and County as of December 31, 2020

State Name	County Name	Canada	Netherlands	Italy	United Kingdom	Germany	All Others	Totals	
New Jersey	Burlington	5,400	0	0	0	0	702	6,102	
	Cumberland	0	0	0	338	3	152	493	
	Gloucester	0	1,195	0	15	2,483	954	4,647	
	Hunterdon	0	0	0	0	0	908	908	
	Mercer	0	0	0	0	118	386	504	
	Middlesex	18	200	0	0	188	94	500	
	Monmouth	0	110	0	70	0	642	822	
	Morris	0	0	0	0	194	0	194	
	Ocean	0	0	0	0	0	91	91	
	Salem	0	142	0	0	0	208	350	
	Somerset	0	1,519	0	0	0	578	2,097	
	Sussex	2,115	0	0	412	0	134	2,661	
	Warren	614	276	0	0	643	550	2,083	
	State Totals:		8,147	3,442	0	835	3,629	5,399	21,452

Report 2

U.S. Agricultural and NonAgricultural Landholdings (Acres) by Country of Foreign Investor
and by State and County as of December 31, 2020

State Name	County Name	Canada	Netherlands	Italy	United Kingdom	Germany	All Others	Totals
New Mexico	Catron	0	35	0	0	0	29,833	29,868
	Chaves	0	18,608	0	61,417	35,691	67,328	183,044
	Colfax	0	1,760	0	0	1,180	17,000	19,940
	Curry	0	466	1,080	641	0	2,259	4,446
	De Baca	0	2,480	0	0	0	9,190	11,670
	Dona Ana	0	0	0	0	20	6,245	6,265
	Eddy	0	0	0	380	10,864	755	11,999
	Grant	0	0	0	741	0	93,262	94,003
	Guadalupe	0	3,428	0	5,348	0	66,256	75,032
	Hidalgo	0	0	0	3,531	0	3,123	6,654
	Lea	2,240	0	0	3,533	0	0	5,773
	Lincoln	0	0	0	97,078	0	182,960	280,038
	Luna	1,792	4,935	0	281	0	25,113	32,121
	McKinley	0	0	0	7,991	0	0	7,991
	Otero	0	0	0	25,653	0	73	25,726
	Quay	0	4,877	0	0	0	1,610	6,487
	Roosevelt	132,341	0	675	0	0	47,432	180,448
	San Miguel	1,640	0	0	0	134,626	14,486	150,752
	Santa Fe	0	0	0	0	0	14	14
	Sierra	57	0	0	0	0	1,476	1,533
Socorro	0	0	0	0	0	50,000	50,000	
Taos	0	0	0	0	0	7,576	17,261	
Torrance	0	0	0	4,450	0	1,600	6,050	
Union	5,119	16,883	0	0	0	0	22,002	
Valencia	0	0	0	0	0	7,042	7,042	
State Totals:		143,189	53,472	1,755	211,044	192,066	634,634	1,236,159

Report 2

U.S. Agricultural and NonAgricultural Landholdings (Acres) by Country of Foreign Investor
and by State and County as of December 31, 2020

State Name	County Name	Canada	Netherlands	Italy	United Kingdom	Germany	All Others	Totals
New York	Albany	0	0	0	49	0	0	49
	Allegany	7,704	0	0	0	0	5,971	13,675
	Broome	0	0	0	0	0	658	658
	Cattaraugus	29,329	745	0	0	62	16,939	47,075
	Cayuga	0	660	0	161	360	0	1,181
	Chautauqua	863	0	0	2,102	24	7,818	10,807
	Chemung	0	126	0	284	9	252	671
	Chenango	0	480	104	16	16	3,104	3,720
	Clinton	46,153	0	145	865	5,092	25,162	77,417
	Columbia	311	0	165	0	113	3,609	4,198
	Cortland	0	0	0	70	200	0	270
	Delaware	1,924	0	0	0	79	657	2,660
	Dutchess	1	381	0	0	923	4,354	5,659
	Erie	222	0	0	0	0	117	339
	Essex	2,289	0	76	1,206	0	32,078	35,649
	Franklin	81,908	0	0	28,571	483	36,503	147,465
	Fulton	0	0	0	0	0	3,722	3,722
	Genesee	1,179	0	0	0	235	2,334	3,748
	Greene	0	0	0	0	314	25	339
	Hamilton	1,076	0	0	4,518	0	44,633	50,227
	Herkimer	160	0	0	4,087	783	1,224	6,254
	Jefferson	0	0	0	5,478	5,973	12,002	23,453
	Lewis	16,918	0	0	5,673	862	11,931	35,385
	Livingston	772	0	0	181	39	100	1,092
	Madison	512	185	0	0	0	9,150	9,847
	Monroe	351	0	0	53	184	330	918
	Montgomery	1,107	0	0	175	175	609	2,066
	Niagara	160	0	0	0	0	220	380
	Oneida	3,516	262	0	443	1,217	1,213	6,651
	Onondaga	0	0	0	134	138	70	342
	Ontario	20	0	0	80	155	159	414
Orange	0	0	0	190	64	475	729	
Orleans	135	0	0	0	74	0	209	
Oswego	0	0	0	172	172	739	1,083	
Otsego	546	22	0	0	837	335	1,740	
Putnam	0	2,426	0	0	58	0	2,484	

Report 2

U.S. Agricultural and NonAgricultural Landholdings (Acres) by Country of Foreign Investor
and by State and County as of December 31, 2020

State Name	County Name	Canada	Netherlands	Italy	United Kingdom	Germany	All Others	Totals	
New York	Rensselaer	7	0	0	1,795	0	250	2,052	
	Saratoga	0	0	0	0	0	15,161	15,161	
	Seneca	357	180	0	0	162	0	699	
	St. Lawrence	2,668	0	85	7,667	18,375	131,431	160,226	
	Steuben	37,987	0	0	0	0	0	37,987	
	Suffolk	140	0	0	92	47	20	299	
	Tioga	60	0	0	0	0	325	385	
	Tompkins	52	0	0	0	0	391	443	
	Ulster	0	0	0	99	0	0	99	
	Warren	0	0	0	1,044	0	6,996	8,040	
	Washington	0	1,366	666	89	0	4,131	6,252	
	Wayne	0	0	0	111	30	0	141	
	Wyoming	13,183	0	268	230	0	29	13,710	
	Yates	522	0	0	0	0	935	1,457	
	State Totals:		252,133	6,833	1,509	65,635	37,255	386,162	749,527

Report 2

U.S. Agricultural and NonAgricultural Landholdings (Acres) by Country of Foreign Investor
and by State and County as of December 31, 2020

State Name	County Name	Canada	Netherlands	Italy	United Kingdom	Germany	All Others	Totals
North Carolina	Alamance	0	0	0	0	0	16	16
	Anson	388	6,702	0	0	309	860	8,260
	Avery	0	0	0	0	0	2,931	2,931
	Beaufort	46,272	0	22	0	0	5,142	51,436
	Bertie	0	0	33	0	0	267	300
	Bladen	0	20,251	0	1,143	0	9,436	30,830
	Brunswick	0	76,857	0	983	0	2,362	80,202
	Buncombe	0	0	0	0	0	33	33
	Burke	0	0	0	0	0	40	40
	Cabarrus	0	0	0	0	0	543	543
	Carteret	0	0	50,622	0	0	0	50,622
	Caswell	275	0	0	0	0	0	275
	Catawba	0	0	0	0	28	117	145
	Chatham	20	39	0	0	0	1,735	1,794
	Cherokee	26	617	0	0	0	0	643
	Chowan	0	0	0	0	0	443	443
	Cleveland	0	0	0	0	26	0	26
	Columbus	0	59,566	0	1,064	0	2,515	63,145
	Craven	0	0	25	0	0	197	222
	Cumberland	0	760	0	0	520	435	1,715
	Dare	5,059	0	0	0	0	0	5,059
	Duplin	0	2,912	0	0	1,202	5,714	9,828
	Durham	0	0	0	0	133	94	227
	Edgecombe	1,596	0	0	0	2,083	213	3,892
	Forsyth	105	0	0	0	9	0	114
	Franklin	0	0	0	0	500	984	1,484
	Gaston	0	0	24	0	0	0	24
Gates	0	2,014	0	238	0	6,515	8,767	
Granville	1,242	0	0	0	0	127	1,369	
Halifax	362	0	0	0	0	1,547	1,909	
Harnett	0	0	0	0	0	3,625	3,985	
Haywood	83	0	0	0	0	0	83	
Henderson	0	0	0	0	0	128	128	
Hertford	0	0	32	12	0	1,191	1,235	
Hoke	104	0	0	0	0	270	374	
Hyde	2,037	307	801	0	611	24,523	28,278	

Report 2

U.S. Agricultural and NonAgricultural Landholdings (Acres) by Country of Foreign Investor
and by State and County as of December 31, 2020

State Name	County Name	Canada	Netherlands	Italy	United Kingdom	Germany	All Others	Totals
North Carolina	Jackson	25	0	0	0	0	302	327
	Johnston	38	0	0	0	236	69	343
	Jones	1,342	49	0	0	0	2,166	3,557
	Lee	0	0	0	0	0	655	655
	Lenoir	0	420	35	0	0	224	679
	Lincoln	298	0	0	0	23	0	321
	Madison	0	0	0	0	0	114	114
	Martin	0	0	0	0	0	194	194
	McDowell	23	0	0	699	0	555	1,277
	Mecklenburg	21	0	0	41	25	119	206
	Mitchell	0	0	0	0	375	922	1,297
	Montgomery	0	193	0	0	0	0	193
	Moore	0	0	0	0	0	194	194
	Nash	62	0	0	0	554	36	652
	New Hanover	0	0	0	0	0	732	732
	Northampton	0	0	319	19	90	2,413	2,841
	Onslow	0	0	0	0	987	0	987
	Orange	0	237	0	0	293	0	530
	Pamlico	5,560	968	0	0	0	12,502	19,030
	Pender	0	36,901	0	0	772	1,966	39,639
	Perquimans	0	0	0	47	556	0	603
	Person	0	0	0	30	22	0	52
	Pitt	0	120	0	0	370	167	657
	Polk	0	147	0	0	0	0	147
	Randolph	0	0	0	0	824	77	901
	Richmond	0	8,102	0	0	0	1,694	9,796
	Robeson	0	1,146	0	0	497	5,307	6,950
	Rowan	0	0	0	0	114	90	204
	Rutherford	81	0	0	31	0	0	112
	Sampson	0	6,606	0	0	0	12,472	19,078
	Scotland	0	1,187	47	0	0	4,083	5,317
	Stanly	0	0	0	0	0	242	242
Swain	90	0	0	0	0	0	90	
Tyrrell	4,641	19,041	800	0	2,185	3,090	29,758	
Union	0	0	0	0	120	144	264	
Wake	0	1,206	0	0	0	0	1,206	

Report 2

U.S. Agricultural and NonAgricultural Landholdings (Acres) by Country of Foreign Investor
and by State and County as of December 31, 2020

State Name	County Name	Canada	Netherlands	Italy	United Kingdom	Germany	All Others	Totals
North Carolina	Warren	9,959	123	0	0	1,164	699	11,945
	Washington	0	7	44	0	7,585	2,234	9,870
	Wayne	0	0	0	0	89	25	114
	Wilkes	133	0	0	0	1,416	0	1,549
	Wilson	26	0	378	329	90	35	858
	Yancey	0	0	0	0	0	59	59
State Totals:		79,868	246,478	53,182	4,636	27,432	122,319	533,916

Report 2

U.S. Agricultural and NonAgricultural Landholdings (Acres) by Country of Foreign Investor
and by State and County as of December 31, 2020

State Name	County Name	Canada	Netherlands	Italy	United Kingdom	Germany	All Others	Totals
North Dakota	Adams	0	0	0	0	0	540	540
	Barnes	25	0	0	11,319	0	0	11,344
	Benson	307	0	0	0	0	0	307
	Bottineau	175	0	0	0	0	0	175
	Bowman	0	0	0	0	400	0	400
	Burke	318	0	2,856	0	0	0	3,174
	Burleigh	0	0	0	0	0	1,160	1,160
	Cass	8,365	0	0	36,656	0	0	45,021
	Dickey	0	0	0	0	0	7,238	7,238
	Divide	640	0	0	0	0	320	960
	Dunn	0	0	0	320	0	24	344
	Foster	153	2,079	0	0	0	0	2,232
	Grant	476	0	0	0	5,920	0	6,396
	Griggs	0	0	0	0	0	475	475
	Hettinger	0	0	0	0	366	0	366
	Logan	0	0	10,011	0	0	266	10,277
	McHenry	15,131	0	0	0	0	1,919	17,050
	McIntosh	0	0	36,454	0	0	41,160	77,614
	McKenzie	81	0	0	12	0	988	1,080
	McLean	160	0	0	0	0	7,124	7,284
	Mercer	4,531	0	0	520	0	0	5,051
	Mountrial	160	0	11,371	0	0	251	11,782
	Pembina	3,529	0	0	0	0	1,118	4,647
	Ramsey	1,159	0	0	0	0	0	1,159
	Ransom	28	0	0	0	0	0	28
	Renville	320	0	0	0	0	0	320
	Richland	68	0	0	0	0	2,761	2,829
	Rolette	160	0	0	0	0	0	160
	Sargent	0	761	0	0	0	0	761
	Sheridan	82	0	0	0	0	0	82
Slope	320	0	0	0	0	801	1,121	
Steele	800	0	0	0	0	0	800	
Stutsman	7,442	0	11,048	480	278	0	19,248	
Towner	509	0	0	0	0	0	509	
Walsh	786	0	0	0	0	480	1,266	
Ward	1,391	0	0	0	0	0	1,391	

Report 2 U.S. Agricultural and NonAgricultural Landholdings (Acres) by Country of Foreign Investor
and by State and County as of December 31, 2020

State Name	County Name	Canada	Netherlands	Italy	United Kingdom	Germany	All Others	Totals
North Dakota	Wells	32	0	0	0	0	0	32
	Williams	0	0	75,261	0	0	598	75,859
State Totals:		47,147	2,840	147,001	49,307	6,964	67,222	320,480

Report 2

U.S. Agricultural and NonAgricultural Landholdings (Acres) by Country of Foreign Investor
and by State and County as of December 31, 2020

State Name	County Name	Canada	Netherlands	Italy	United Kingdom	Germany	All Others	Totals
Ohio	Adams	0	0	0	0	289	3,164	3,453
	Allen	0	0	0	0	0	11,876	11,876
	Ashtabula	0	0	0	373	516	84	973
	Ashtabula	0	0	0	47	0	150	197
	Athens	0	0	0	0	0	1,184	1,184
	Auglaize	0	0	0	0	120	10,707	10,827
	Belmont	0	23,881	0	0	0	0	23,881
	Brown	0	0	0	0	886	0	886
	Butler	0	0	0	0	29	212	241
	Carroll	0	0	0	0	0	40	40
	Champaign	0	0	504	0	846	67	1,417
	Clark	0	914	0	0	1,937	51	2,902
	Clermont	0	298	0	84	0	0	382
	Clinton	2,918	306	0	0	3,088	90	6,402
	Columbiana	0	0	0	0	12	0	12
	Coshocton	0	4,405	0	0	977	200	5,582
	Crawford	0	0	0	707	0	23	730
	Darke	13,951	0	0	0	103	123	14,177
	Defiance	0	969	917	0	447	0	2,333
	Delaware	0	0	0	0	0	600	600
	Erie	0	0	0	0	7,657	0	7,657
	Fairfield	0	0	0	74	0	65	139
	Fayette	376	464	0	244	5,953	807	7,844
	Franklin	1,439	0	0	2	1,260	218	2,918
	Fulton	603	82	1,304	17	0	553	2,559
	Gallia	1,396	0	0	0	0	7,529	8,925
	Greene	0	99	0	0	4,866	524	5,489
	Guernsey	0	5,769	0	0	1,006	0	6,775
	Hamilton	0	0	0	0	100	5	105
	Hancock	0	0	0	0	207	400	607
Hardin	31,519	160	0	0	16,570	8,881	57,129	
Harrison	0	8,981	0	0	0	0	8,981	
Henry	0	318	0	0	160	175	653	
Highland	89	0	0	596	846	881	2,412	
Hocking	0	0	0	0	0	3,681	3,681	
Holmes	184	0	0	0	0	0	184	

Report 2

U.S. Agricultural and NonAgricultural Landholdings (Acres) by Country of Foreign Investor
and by State and County as of December 31, 2020

State Name	County Name	Canada	Netherlands	Italy	United Kingdom	Germany	All Others	Totals
Ohio	Huron	105	0	0	0	6,293	37	6,435
	Jackson	0	0	0	0	0	34,067	34,067
	Jefferson	0	880	0	0	0	0	880
	Knox	0	489	0	0	1,022	77	1,588
	Licking	0	0	0	0	3,111	0	3,111
	Logan	2,364	0	0	0	515	2,229	5,108
	Lorain	20	0	0	0	0	0	20
	Lucas	0	0	542	284	190	347	1,363
	Madison	0	5,667	707	0	4,303	764	11,441
	Marion	366	1,435	970	15	0	1,028	3,814
	Meigs	0	0	0	0	0	4,118	4,118
	Mercer	0	64	0	0	0	111	175
	Miami	396	0	0	0	0	0	396
	Monroe	58	0	0	0	0	55	113
	Montgomery	196	0	0	348	0	68	612
	Morrow	6,888	0	0	0	0	207	7,095
	Noble	0	4,457	0	0	0	0	4,457
	Ottawa	61	0	0	0	0	0	61
	Paulding	0	883	0	0	0	49,232	50,115
	Pickaway	1,639	1,253	1,835	1,200	1,390	1,616	8,933
	Pike	0	0	0	0	238	28,778	29,016
	Portage	26	0	0	0	0	301	327
	Preble	0	198	0	0	30	560	788
	Putnam	80	321	0	0	0	1,352	1,753
	Richland	0	0	0	0	1,698	152	1,850
	Ross	0	383	0	5,781	0	12,748	18,912
	Sandusky	0	202	0	133	133	0	468
	Scioto	0	0	0	0	111	13,712	13,823
	Seneca	0	184	282	439	4,652	0	5,557
	Shelby	390	4	0	0	0	707	1,101
	Stark	0	0	0	0	0	1,204	1,204
	Trumbull	320	0	75	0	74	479	948
Tuscarawas	0	209	0	0	0	101	310	
Union	67	0	0	0	4,359	2,570	6,996	
Van Wert	0	157	6,841	207	332	1,620	9,157	
Vinton	0	0	0	0	256	32,504	32,760	

Report 2

U.S. Agricultural and NonAgricultural Landholdings (Acres) by Country of Foreign Investor
and by State and County as of December 31, 2020

State Name	County Name	Canada	Netherlands	Italy	United Kingdom	Germany	All Others	Totals
Ohio	Warren	0	0	0	0	0	100	100
	Washington	0	54	0	0	0	3,266	3,320
	Wayne	0	0	0	330	17	252	599
	Williams	0	0	0	1,013	93	141	1,247
	Wood	270	586	0	26	198	0	1,080
	Wyandot	912	523	0	0	160	38,366	39,961
State Totals:		66,632	64,595	13,977	11,920	77,048	285,161	519,332

Report 2

U.S. Agricultural and NonAgricultural Landholdings (Acres) by Country of Foreign Investor
and by State and County as of December 31, 2020

State Name	County Name	Canada	Netherlands	Italy	United Kingdom	Germany	All Others	Totals
Oklahoma	Alfalfa	6,508	0	6,188	0	0	0	12,696
	Atoka	16	0	0	0	0	2,709	2,725
	Beaver	0	0	0	0	0	23,214	23,214
	Beckham	0	0	0	0	0	1,100	1,100
	Blaine	33,025	0	0	0	0	0	33,025
	Caddo	7,404	0	0	0	0	11,137	18,541
	Canadian	0	0	457	0	0	156	613
	Carter	0	0	0	3,514	0	0	3,514
	Choctaw	0	0	1,300	2,287	0	637	4,224
	Cimarron	210,144	0	0	0	0	2,721	212,865
	Coal	3,438	0	0	320	0	3,118	6,876
	Comanche	0	0	0	0	0	9,930	9,930
	Craig	2,260	0	160	0	0	5,665	8,085
	Creek	150	0	596	1,114	0	392	2,252
	Custer	181,793	0	0	0	0	12,008	193,801
	Delaware	0	0	4,089	0	0	0	4,089
	Ellis	15,422	0	0	0	0	17,308	32,730
	Garfield	4,167	0	49,870	1,828	54	0	55,919
	Garvin	90	0	0	0	0	0	90
	Grady	2,535	0	11,911	0	0	9,503	23,949
	Grant	0	0	11,285	0	0	9,061	20,346
	Harmon	0	0	56	0	0	0	56
	Harper	0	0	0	0	1,314	348	1,661
	Hughes	30	0	0	0	0	0	30
	Jefferson	0	0	0	1,492	0	0	1,492
	Johnston	0	0	0	0	0	225	225
	Kay	15,867	0	27,868	0	0	5,688	49,423
	Kingfisher	5,033	0	34,051	185	727	160	40,156
	Kiowa	0	0	40,524	0	0	2,402	42,926
	Latimer	160	0	0	0	0	0	160
	Le Flore	0	5,885	0	0	0	0	5,885
Lincoln	0	0	4,206	0	0	0	4,206	
Logan	6,784	0	9,367	0	0	180	16,331	
Love	0	0	0	291	0	0	291	
Major	26,273	0	13,023	0	0	1,898	41,194	
Mayes	205	0	1,725	0	0	0	1,930	

Report 2

U.S. Agricultural and NonAgricultural Landholdings (Acres) by Country of Foreign Investor
and by State and County as of December 31, 2020

State Name	County Name	Canada	Netherlands	Italy	United Kingdom	Germany	All Others	Totals
Oklahoma	McClain	0	0	0	0	27	10	37
	McCurtain	0	2,880	0	0	0	1,324	4,204
	Murray	0	0	1,230	0	60	2,480	3,770
	Muskogee	888	0	0	0	0	0	888
	Noble	1,671	408	30,668	0	3,349	0	36,096
	Nowata	890	0	0	0	0	1,079	1,969
	Okfuskee	320	0	0	0	0	80	400
	Oklahoma	238	0	0	247	0	0	485
	Osage	12,129	0	21,479	24	2,898	3,860	40,390
	Ottawa	0	0	0	20	0	0	20
	Payne	0	0	761	164	0	0	925
	Pittsburg	100	0	0	0	0	0	100
	Pontotoc	0	0	0	60	0	2,080	2,141
	Pushmataha	15,815	0	0	0	0	0	15,815
	Roger Mills	0	0	0	0	0	22,064	22,064
	Rogers	180	0	0	34	0	0	214
	Seminole	0	0	0	240	0	0	240
	Stephens	1,285	0	0	280	180	8,865	10,610
	Texas	149,175	0	22,278	0	0	7,626	179,079
	Tillman	0	2,787	5,620	0	0	0	8,407
	Tulsa	0	0	0	0	66	0	66
	Washington	0	0	243	0	0	0	243
	Washita	160	0	114,369	0	0	0	114,529
	Woods	83,731	40	84,666	0	0	1,052	169,489
	Woodward	5,637	0	0	0	25,432	11,666	42,735
State Totals:		793,521	12,000	497,991	12,100	36,004	179,848	1,531,464

Report 2

U.S. Agricultural and NonAgricultural Landholdings (Acres) by Country of Foreign Investor
and by State and County as of December 31, 2020

State Name	County Name	Canada	Netherlands	Italy	United Kingdom	Germany	All Others	Totals
Oregon	Baker	179,542	0	0	0	0	1,435	180,977
	Benton	0	0	0	126	188	14	328
	Clackamas	467	47	0	0	48	4,064	4,626
	Clatsop	38	0	0	0	0	140,029	140,067
	Columbia	5,372	0	0	0	0	19,541	24,913
	Coos	199	18,016	0	3,490	0	139,344	161,049
	Crook	720	0	0	8,888	893	560	11,061
	Curry	2,061	1,672	0	130	0	77,982	81,845
	Deschutes	0	0	0	0	0	1,006	1,006
	Douglas	1,405	20,711	0	2,924	10	81,337	106,387
	Gilliam	0	0	0	48,296	0	42,241	90,537
	Harney	0	0	0	0	0	11,474	11,474
	Hood River	160	0	0	0	0	92	252
	Jackson	55,212	0	0	1,619	0	3,416	60,247
	Jefferson	0	0	0	0	0	722	722
	Josephine	14,337	0	0	0	21	1,295	15,653
	Klamath	4,772	0	3,528	1,154	0	635	10,089
	Lake	9,209	0	0	0	0	0	9,209
	Lane	375	21	0	66	0	3,986	4,448
	Lincoln	53,475	400	0	0	0	121	53,996
	Linn	2,013	476	0	15	290	248	3,042
	Malheur	0	0	0	0	0	10	10
	Marion	190	0	0	377	190	314	1,071
	Morrow	2,640	0	0	0	0	25,714	28,354
	Multnomah	116	0	0	0	0	0	116
	Polk	23,336	341	175	206	1,719	1,138	26,915
	Tillamook	21	0	0	0	0	12,563	12,584
Umatilla	29,348	38	0	4,775	0	12,441	46,601	
Union	0	0	0	1,151	170	65,658	66,980	
Wasco	0	0	0	0	1,396	2,000	3,396	
Washington	1,405	161	0	0	140	2,846	4,552	
Yamhill	1,377	0	0	5,625	90	1,874	8,966	
State Totals:		387,789	41,883	3,703	78,843	5,155	654,101	1,171,473

Report 2

U.S. Agricultural and NonAgricultural Landholdings (Acres) by Country of Foreign Investor
and by State and County as of December 31, 2020

State Name	County Name	Canada	Netherlands	Italy	United Kingdom	Germany	All Others	Totals
Pennsylvania	Adams	95	0	0	0	1,085	0	1,180
	Allegheny	0	0	0	0	0	631	631
	Armstrong	0	0	0	100	0	0	100
	Beaver	0	0	0	0	0	232	232
	Bedford	55	0	0	0	30	0	85
	Berks	0	0	0	0	0	1,470	1,470
	Blair	0	0	0	0	0	9,854	9,854
	Bradford	0	0	0	0	0	7,404	7,404
	Bucks	0	522	0	0	0	348	870
	Butler	164	8	0	0	0	648	820
	Cambria	0	5,163	0	0	0	3,313	8,476
	Cameron	23,935	0	0	0	0	14,096	38,031
	Centre	3,535	0	0	3,483	4,855	1,223	13,096
	Chester	68	0	0	29	0	502	599
	Clarion	0	0	0	0	0	199	199
	Clearfield	0	0	0	12,614	0	0	12,614
	Clinton	0	0	0	0	0	363	363
	Columbia	1	0	0	0	111	0	112
	Crawford	116	0	0	0	0	147	263
	Cumberland	0	204	0	279	0	0	483
	Dauphin	0	0	0	0	0	74	74
	Delaware	0	0	0	22	22	0	44
	Elk	202	0	0	0	0	180	382
	Erie	239	0	0	0	0	3,550	3,789
	Fayette	0	100	0	0	0	912	1,012
	Forest	0	16	0	0	0	213	229
	Franklin	0	0	0	116	0	0	116
Fulton	0	0	0	151	0	0	151	
Greene	0	0	0	0	277	0	277	
Jefferson	0	0	0	0	746	1,301	2,047	
Juniata	0	0	0	0	93	0	93	
Lackawanna	0	0	0	0	0	1,229	1,229	
Lancaster	0	242	0	0	0	102	344	
Lawrence	0	0	0	0	0	1,579	1,579	
Lebanon	0	197	0	299	0	1	497	
Lehigh	0	0	0	0	0	1,234	1,234	

Report 2

U.S. Agricultural and NonAgricultural Landholdings (Acres) by Country of Foreign Investor
and by State and County as of December 31, 2020

State Name	County Name	Canada	Netherlands	Italy	United Kingdom	Germany	All Others	Totals
Pennsylvania	Luzerne	0	0	0	20	0	0	20
	Lycoming	0	0	0	150	213	80	443
	McKean	28,993	392	0	0	0	44,595	73,980
	Mercer	0	0	0	0	0	90	90
	Montgomery	0	206	0	0	0	23	229
	Montour	27	0	0	70	110	0	207
	Northampton	0	0	264	0	284	1,456	2,004
	Northumberland	0	0	0	69	0	0	69
	Perry	300	0	0	0	0	0	300
	Potter	35,641	3,536	0	0	0	18,823	58,000
	Schuylkill	12,030	0	0	0	140	112	12,282
	Somerset	12,069	0	0	31,838	6,442	0	50,349
	Susquehanna	0	0	0	17	0	0	17
	Tioga	8	300	0	0	0	2,186	2,494
	Venango	4,522	0	0	0	0	4,133	8,655
	Warren	6,370	272	0	0	0	8,792	15,434
	Washington	45	155	0	0	0	0	200
	Westmoreland	0	0	0	0	172	135	307
	Wyoming	0	0	0	0	0	10,332	10,332
	York	0	300	0	102	108	30	540
State Totals:		128,415	11,613	264	49,359	14,688	141,592	345,931

Report 2 U.S. Agricultural and NonAgricultural Landholdings (Acres) by Country of Foreign Investor
and by State and County as of December 31, 2020

State Name	County Name	Canada	Netherlands	Italy	United Kingdom	Germany	All Others	Totals
Puerto Rico	Mayaguez	5	0	0	0	2,106	10	2,121
	Ponce	44	0	0	0	216	564	824
State Totals:		49	0	0	0	2,322	574	2,945

Report 2

U.S. Agricultural and NonAgricultural Landholdings (Acres) by Country of Foreign Investor
and by State and County as of December 31, 2020

State Name	County Name	Canada	Netherlands	Italy	United Kingdom	Germany	All Others	Totals
Rhode Island	Washington	0	0	0	0	0	17	17
State Totals:		0	0	0	0	0	17	17

Report 2

U.S. Agricultural and NonAgricultural Landholdings (Acres) by Country of Foreign Investor
and by State and County as of December 31, 2020

State Name	County Name	Canada	Netherlands	Italy	United Kingdom	Germany	All Others	Totals
South Carolina	Aiken	2,077	0	0	1,722	178	7,612	11,589
	Allendale	167	0	0	0	3,574	4,596	8,337
	Anderson	0	27	71	5	723	89	915
	Bamberg	2,178	0	0	0	7,650	0	9,828
	Barnwell	873	0	194	0	510	1,016	2,592
	Beaufort	3,000	0	0	0	0	1,375	4,375
	Berkeley	0	0	0	0	317	8,252	8,569
	Calhoun	0	0	0	0	0	797	797
	Charleston	23	18	0	0	1,546	11,028	12,615
	Cherokee	0	0	0	0	0	137	137
	Chester	3,401	0	0	397	0	3,954	7,752
	Chesterfield	22	20	0	1,186	1,343	903	3,474
	Clarendon	0	20,953	0	0	0	11,807	32,760
	Colleton	0	999	0	0	3,952	8,205	13,156
	Darlington	0	0	0	0	15	354	369
	Dillon	0	12,329	90	0	0	1,647	14,066
	Dorchester	0	0	0	0	345	20,784	21,129
	Edgefield	5	0	0	0	0	437	442
	Fairfield	1,403	0	0	0	0	2,695	4,098
	Florence	0	5,903	0	0	0	10,515	16,418
	Georgetown	283	88,771	0	0	0	8,149	100,589
	Greenville	642	0	0	0	0	26	856
	Greenwood	0	0	0	0	0	729	729
	Hampton	3,355	971	0	138	17,262	693	22,419
	Horry	50	17,401	0	0	0	2,331	19,782
	Jasper	0	0	0	0	3,784	0	3,784
	Kershaw	0	521	0	213	0	10,113	10,847
	Lancaster	1,373	0	0	0	13	3,631	5,017
	Laurens	621	1,117	51	0	0	2,329	4,118
	Lee	1,515	0	0	0	0	154	1,669
	Marion	0	49,564	0	0	0	97	53,559
	Marlboro	0	128	0	361	6,390	1,998	8,877
McCormick	0	0	0	0	0	4,245	4,245	
Newberry	425	0	0	0	0	1,086	1,511	
Oconee	0	0	32	0	0	0	32	
Orangeburg	523	0	5,375	715	3,379	2,013	12,005	

Report 2

U.S. Agricultural and NonAgricultural Landholdings (Acres) by Country of Foreign Investor
and by State and County as of December 31, 2020

State Name	County Name	Canada	Netherlands	Italy	United Kingdom	Germany	All Others	Totals
South Carolina	Pickens	11	0	0	0	1,093	0	1,104
	Richland	0	0	0	748	1,653	327	2,728
	Spartanburg	128	461	0	0	647	961	2,197
	Sumter	0	1,158	0	0	1,426	1,874	4,458
	Union	599	0	0	0	0	0	599
	Williamsburg	383	58,786	0	224	9,630	0	69,023
	York	11	0	0	47	0	0	58
	State Totals:	23,068	259,127	5,813	5,756	72,901	136,959	503,624

Report 2

U.S. Agricultural and NonAgricultural Landholdings (Acres) by Country of Foreign Investor
and by State and County as of December 31, 2020

State Name	County Name	Canada	Netherlands	Italy	United Kingdom	Germany	All Others	Totals
South Dakota	Aurora	160	0	0	0	0	0	160
	Beadle	0	0	0	0	636	320	956
	Brookings	838	930	0	0	160	500	2,428
	Brown	85	0	0	0	0	0	85
	Butte	0	0	0	0	0	12,330	12,330
	Clark	640	0	0	33,144	1,280	371	35,435
	Clay	0	0	0	0	400	9	409
	Codington	0	1,803	0	0	270	0	2,073
	Corson	0	0	0	0	640	0	640
	Custer	0	0	0	0	0	35	35
	Davison	800	0	1,120	0	1,168	0	3,088
	Day	0	0	0	363	0	0	363
	Deuel	84,055	236	0	0	0	4,581	88,872
	Edmunds	0	0	0	0	0	320	320
	Grant	252	1,139	0	778	0	6,830	8,998
	Haakon	17,910	0	0	0	0	0	17,910
	Hamlin	56	40	240	0	320	0	656
	Hand	0	0	0	0	320	0	320
	Hughes	373	0	0	0	0	0	373
	Hutchinson	0	0	150	0	275	0	425
	Hyde	0	0	0	0	840	36,791	37,631
	Kingsbury	2,006	0	0	156	2,025	160	4,347
	Lake	0	0	0	107	0	0	107
	Lincoln	0	0	0	0	800	159	959
	Lyman	155	0	0	0	0	0	155
	McCook	0	0	160	538	0	0	698
	McPherson	0	0	0	26,110	0	36,044	62,154
	Meade	6,954	0	0	0	0	783	7,737
	Miner	0	81	0	0	160	0	241
	Minnehaha	0	0	0	34	76	17,598	17,708
Moody	0	31	0	0	840	80	951	
Pennington	6,854	0	0	1,657	0	0	8,511	
Perkins	160	0	0	0	0	1,278	1,438	
Potter	877	0	0	0	0	0	877	
Roberts	163	0	0	131	0	16,842	17,136	
Sanborn	0	0	0	0	2,396	0	2,396	

Report 2

U.S. Agricultural and NonAgricultural Landholdings (Acres) by Country of Foreign Investor
and by State and County as of December 31, 2020

State Name	County Name	Canada	Netherlands	Italy	United Kingdom	Germany	All Others	Totals
South Dakota	Spink	800	0	0	0	3,005	0	3,805
	Turner	0	40	0	0	154	199	393
	Union	0	0	0	0	0	80	80
	Walworth	713	0	446	0	0	0	1,159
	Ziebach	0	0	0	0	11,786	798	12,584
State Totals:		123,850	4,300	2,116	63,017	27,551	136,108	356,942

Report 2

U.S. Agricultural and NonAgricultural Landholdings (Acres) by Country of Foreign Investor
and by State and County as of December 31, 2020

State Name	County Name	Canada	Netherlands	Italy	United Kingdom	Germany	All Others	Totals
Tennessee	Anderson	0	0	0	0	0	50	50
	Bedford	0	0	0	96	0	3,116	3,212
	Benton	0	0	0	0	0	465	465
	Bledsoe	100	526	0	0	0	20,872	21,498
	Blount	0	0	0	0	0	17	17
	Bradley	0	0	0	0	0	188	188
	Carroll	0	0	95	0	0	869	964
	Carter	0	0	0	0	0	99	99
	Cheatham	0	0	0	440	0	0	440
	Chester	0	7,336	0	271	0	0	7,607
	Claiborne	0	0	0	0	0	67	67
	Clay	0	347	0	0	0	0	347
	Cocke	0	650	0	0	0	488	1,138
	Coffee	0	0	0	0	0	371	371
	Cumberland	0	0	0	0	0	796	796
	Davidson	0	0	0	0	157	0	157
	De Kalb	0	0	0	157	133	83	373
	Decatur	0	0	0	6,115	0	6,944	13,059
	Dickson	903	0	0	0	0	1,700	2,603
	Dyer	1,048	0	0	0	0	25	1,073
	Fayette	2,276	772	0	0	0	0	3,048
	Fentress	3	0	0	0	0	0	3
	Franklin	0	0	0	0	75	775	850
	Gibson	176	0	0	0	71	111	358
	Giles	263	3,161	0	0	0	0	3,424
	Grainger	0	0	0	0	219	20	239
	Greene	0	0	0	0	30	0	30
	Hardeman	69	1,648	0	1,288	0	1,707	4,711
	Hardin	573	7,266	820	25,614	2,472	26,977	63,722
	Haywood	498	0	0	0	733	913	2,144
	Henderson	0	4,534	0	1,968	0	1,028	7,530
	Henry	0	0	0	1,174	726	7,269	9,169
	Hickman	0	12,867	0	0	0	93	12,960
	Houston	111	0	0	61	0	9,189	9,361
	Humphreys	300	0	0	0	3,915	0	4,215
	Jackson	0	238	0	0	0	334	572

Report 2

U.S. Agricultural and NonAgricultural Landholdings (Acres) by Country of Foreign Investor
and by State and County as of December 31, 2020

State Name	County Name	Canada	Netherlands	Italy	United Kingdom	Germany	All Others	Totals
Tennessee	Jefferson	0	0	0	0	0	4,516	4,516
	Johnson	0	110	0	0	0	0	110
	Knox	80	0	0	0	0	941	1,021
	Lake	2,361	0	654	0	0	0	3,015
	Lawrence	0	17,701	0	3,712	0	569	21,982
	Lewis	0	12,720	0	0	0	190	12,910
	Lincoln	0	0	0	0	0	223	223
	Loudon	0	0	0	2	0	102	104
	Macon	0	0	0	141	0	412	553
	Madison	207	81	0	0	0	657	944
	Marshall	522	0	0	0	0	0	522
	Maury	0	0	0	682	0	4,841	5,523
	McMinn	0	0	0	0	0	165	165
	McNairy	0	7,374	1	5,345	143	8,238	21,100
	Monroe	1,225	0	0	0	0	0	1,225
	Montgomery	17	0	0	0	0	4,248	4,265
	Obion	645	0	0	0	75	288	1,008
	Overton	0	0	0	0	0	313	313
	Perry	0	0	0	0	470	470	940
	Pickett	0	0	0	0	1,516	13	1,529
	Putnam	0	13	0	0	0	0	13
	Rhea	0	0	0	0	0	1,111	1,111
	Robertson	1,998	0	0	0	0	0	1,998
	Rutherford	12	0	0	0	0	0	12
	Sequatchie	0	0	0	0	0	951	951
	Sevier	0	0	0	0	0	213	213
	Shelby	31	185	0	0	0	1,356	1,572
Smith	921	60	0	0	0	2,542	3,523	
Stewart	0	0	0	0	182	34,695	34,877	
Sullivan	0	0	0	0	0	109	109	
Tipton	0	0	0	0	0	683	683	
Union	513	0	0	0	0	105	780	
Van Buren	0	0	0	222	162	12	234	
Warren	0	0	0	0	0	238	238	
Washington	0	0	0	0	0	549	549	
Wayne	0	97,372	0	10,052	10	12,356	119,790	

**Report 2 U.S. Agricultural and NonAgricultural Landholdings (Acres) by Country of Foreign Investor
and by State and County as of December 31, 2020**

State Name	County Name	Canada	Netherlands	Italy	United Kingdom	Germany	All Others	Totals
Tennessee	Weakley	0	0	0	1,338	0	6,646	7,984
	Williamson	195	0	0	0	99	415	709
	Wilson	0	0	0	0	0	92	92
State Totals:		15,048	174,961	1,569	60,846	9,034	172,810	434,268

Report 2

U.S. Agricultural and NonAgricultural Landholdings (Acres) by Country of Foreign Investor
and by State and County as of December 31, 2020

State Name	County Name	Canada	Netherlands	Italy	United Kingdom	Germany	All Others	Totals
Texas	Anderson	39,468	1,098	0	12	0	2,285	42,863
	Andrews	0	0	0	0	0	27,514	27,514
	Angelina	110,178	0	0	0	0	20	110,198
	Atascosa	0	0	0	0	0	4,390	4,390
	Austin	0	63	0	0	0	82	145
	Bailey	0	0	0	448	0	1,042	1,490
	Bandera	0	0	61	0	2,450	1,827	4,338
	Bastrop	44	860	326	45	0	0	1,275
	Baylor	0	0	0	0	0	15,868	15,868
	Bee	0	0	0	0	0	7,830	7,830
	Bell	0	1,016	0	0	0	748	1,764
	Bexar	0	3,057	266	1,396	860	6,893	12,472
	Blanco	0	1,084	0	378	3,742	115	5,319
	Borden	0	0	0	0	0	24,578	24,578
	Bosque	0	0	0	0	22	3,859	3,881
	Bowie	2,752	2,370	0	0	103	15,112	20,338
	Brazoria	7,503	770	986	8,053	0	1,875	19,187
	Brazos	0	0	0	0	1,217	10,849	12,066
	Brewster	0	0	0	37	75	15,807	15,919
	Briscoe	0	0	0	0	0	8,388	8,388
	Brown	0	371	0	0	0	540	911
	Burleson	0	0	8,420	0	310	8,385	17,115
	Burnet	0	0	0	0	907	307	1,214
	Caldwell	530	0	0	0	0	10,173	10,703
	Calhoun	0	0	0	6,099	0	1,404	7,503
	Callahan	0	0	15,921	0	0	1,926	17,847
	Cameron	181	458	1,901	1,780	264	20,856	25,440
	Camp	0	0	0	0	0	176	176
	Carson	0	0	0	0	0	11,684	11,684
	Cass	40,666	6,096	0	0	0	28,000	74,762
	Castro	1,693	745	0	0	0	1,715	4,153
	Chambers	0	0	0	0	0	1,842	1,842
Cherokee	90,295	0	0	89	0	777	91,160	
Cochran	0	0	0	149	0	0	149	
Coke	0	0	0	0	726	0	726	
Coleman	52	312	0	0	0	5,901	6,265	

Report 2

U.S. Agricultural and NonAgricultural Landholdings (Acres) by Country of Foreign Investor
and by State and County as of December 31, 2020

State Name	County Name	Canada	Netherlands	Italy	United Kingdom	Germany	All Others	Totals
Texas	Collin	248	231	0	578	150	5,860	7,066
	Colorado	0	377	3,338	732	104	615	5,166
	Comal	410	0	0	1,285	1,168	1,387	4,250
	Comanche	4,320	971	391	0	0	1,479	7,160
	Concho	0	0	331	0	0	331	662
	Cooke	0	0	0	164	70	17,948	18,182
	Corvell	0	0	0	0	1,618	777	2,395
	Crane	0	0	0	1,692	0	133	1,825
	Crockett	0	0	0	172	0	18,325	18,497
	Crosby	1,520	0	0	0	0	0	1,520
	Culberson	16,884	0	7,680	0	0	76,194	100,758
	Dallam	1,594	783	156	316	1,272	9,211	13,333
	Dallas	2,201	1,039	0	189	2,446	1,646	7,521
	Dawson	18	0	0	0	0	814	832
	De Witt	0	0	0	0	0	1,403	1,403
	Deaf Smith	1,173	7,583	0	0	0	25,168	33,924
	Delta	0	188	0	68	6,756	166	7,178
	Denton	2,894	1,533	118	232	70	1,480	6,327
	Dickens	18,744	0	0	0	0	0	18,744
	Dimmit	0	40	0	0	0	3,846	3,886
	Donley	2,831	0	0	0	0	0	2,831
	Duval	0	0	374	0	0	15,155	15,529
	Eastland	10	160	4,507	110	0	0	4,787
	Ector	0	0	0	466	0	164	630
	Edwards	0	0	0	0	0	12,552	12,552
	El Paso	0	0	0	0	0	1,124	1,124
	Ellis	0	1,996	0	2,274	4,165	6,915	15,350
	Erath	2,406	860	0	0	0	7,665	10,931
	Falls	0	0	0	1,839	2,943	1,124	5,905
	Fannin	98	0	0	0	309	5,326	5,733
	Fayette	0	0	542	0	0	23	565
	Fisher	0	0	0	0	11,559	21	11,580
	Floyd	224	0	0	7,688	0	29,835	37,747
	Fort Bend	2,382	2,578	0	114	0	20,033	25,107
	Franklin	16	1,232	1,178	0	2,841	1,509	6,776
	Freestone	10	1,131	0	0	1,729	0	2,870

Report 2

U.S. Agricultural and NonAgricultural Landholdings (Acres) by Country of Foreign Investor
and by State and County as of December 31, 2020

State Name	County Name	Canada	Netherlands	Italy	United Kingdom	Germany	All Others	Totals
Texas	Frio	0	905	0	2,171	0	1,361	4,437
	Gaines	980	0	0	4,703	0	1,848	7,531
	Galveston	859	474	0	595	0	80	2,008
	Garza	0	0	0	0	0	6,427	6,427
	Gillespie	0	1,924	0	26	0	544	2,494
	Glasscock	1,262	0	0	0	19,887	14,859	36,008
	Goliad	0	0	0	0	0	755	755
	Gonzales	8,151	0	0	175	0	481	8,807
	Gray	17,600	122	0	0	1,110	6,758	25,591
	Grayson	0	0	0	869	0	6,724	7,593
	Gregg	0	0	0	2	1,148	0	1,150
	Grimes	0	353	2,556	0	85	935	3,929
	Guadalupe	0	0	20	0	20	51	91
	Hale	322	0	0	626	0	520	1,468
	Hall	0	0	0	0	0	1,541	1,541
	Hamilton	0	386	0	0	220	1,783	2,389
	Hansford	2,962	0	2,425	3,751	0	4,379	13,517
	Hardin	185,589	0	0	30	0	40,348	225,967
	Harris	3,362	1,767	0	979	0	4,097	10,205
	Harrison	5,779	1,427	0	60	311	5,954	13,531
	Hartley	17,062	865	0	0	480	22,893	41,300
	Haskell	0	0	53,228	0	0	0	53,228
	Hays	0	0	0	598	0	3,343	3,941
	Hemphill	16,259	0	0	0	0	0	16,259
	Henderson	0	5,134	0	0	0	1,050	6,184
	Hidalgo	271	1,149	85	15,365	5,080	125,004	146,954
	Hill	522	1,287	1,867	0	0	2,038	5,714
	Hockley	0	357	0	0	0	0	357
	Hood	0	0	0	0	0	44	44
	Hopkins	0	8,509	1,173	0	516	2,647	12,845
	Houston	20,829	1,732	0	0	1,156	6,252	29,969
	Howard	16,368	0	0	0	5,042	0	21,410
	Hudspeth	0	0	0	0	0	15,115	15,115
	Hunt	298	2,163	0	0	948	9,590	12,999
	Hutchinson	320	0	0	0	0	0	320
	Jack	0	0	0	0	0	33,818	33,818

Report 2

U.S. Agricultural and NonAgricultural Landholdings (Acres) by Country of Foreign Investor
and by State and County as of December 31, 2020

State Name	County Name	Canada	Netherlands	Italy	United Kingdom	Germany	All Others	Totals
Texas	Jackson	0	0	0	325	5,256	40,342	45,922
	Jasper	44,106	0	0	80	0	2,664	46,850
	Jeff Davis	0	0	0	0	0	53,909	53,909
	Jefferson	0	627	0	0	2,364	2,762	5,753
	Jim Hogg	0	0	0	0	0	1,541	1,541
	Jim Wells	724	0	0	0	0	0	724
	Johnson	0	0	0	0	23	716	739
	Jones	0	0	1,215	0	0	1,944	3,159
	Karnes	20	0	0	0	0	265	285
	Kaufman	0	2,635	1,418	0	117	5,235	9,405
	Kendall	0	0	0	0	0	1,966	1,966
	Kenedy	0	0	0	0	37,408	0	37,408
	Kent	0	0	0	1,920	0	0	1,920
	Kerr	0	0	0	0	0	2,170	2,170
	Kimble	0	0	0	72	0	612	684
	Kinney	0	0	0	0	0	11,801	11,801
	Knox	0	0	0	0	0	14,000	14,000
	La Salle	0	0	0	0	0	3,148	3,148
	Lamar	15,847	1,403	0	249	3,407	12,395	33,300
	Lamb	1,577	684	0	11,127	0	623	14,011
	Lavaca	0	1,795	0	0	35	206	2,036
	Lee	0	195	1,133	0	0	0	1,328
	Leon	31	1,145	0	496	196	5,133	7,001
	Liberty	18,720	3,542	0	592	0	17,165	40,019
	Limestone	394	909	0	0	0	29,937	31,240
	Lipscomb	0	0	0	0	0	7,914	7,914
	Live Oak	0	0	0	267	0	0	267
	Llano	243	0	0	0	0	0	243
	Loving	0	0	0	3,247	0	0	3,247
	Lubbock	0	0	0	0	0	764	764
	Lynn	0	0	0	0	0	616	616
	Madison	0	0	0	1,431	0	4,447	5,878
	Marion	32,699	7,642	0	0	0	20,225	60,566
	Martin	62,483	0	0	0	0	0	62,483
	Mason	0	0	11,996	0	0	0	11,996
	Matagorda	4,426	0	0	80	0	39,210	43,716

Report 2

U.S. Agricultural and NonAgricultural Landholdings (Acres) by Country of Foreign Investor
and by State and County as of December 31, 2020

State Name	County Name	Canada	Netherlands	Italy	United Kingdom	Germany	All Others	Totals
Texas	Maverick	0	0	0	0	0	5,839	5,839
	McCulloch	0	0	0	1,421	0	228	1,649
	McLennan	253	0	0	175	942	10,213	11,583
	McMullen	0	328	0	0	0	0	328
	Medina	0	0	0	0	57	1,793	1,850
	Menard	0	0	4,075	0	0	0	4,075
	Midland	0	12	0	0	0	0	12
	Mills	14,085	0	0	0	0	0	14,085
	Mitchell	0	0	0	0	583	9,860	10,443
	Montague	0	0	0	0	111	1,050	1,161
	Montgomery	47	916	0	0	0	385	1,348
	Moore	1,400	3,520	0	0	0	0	4,920
	Morris	379	156	0	243	0	1,795	2,574
	Nacogdoches	90,876	0	0	0	315	0	91,191
	Navarro	0	1,430	2,229	1,264	256	3,785	8,963
	Newton	175,642	0	0	0	6,416	43,957	226,015
	Nolan	4,783	0	719	0	21,426	23,816	50,744
	Nueces	141	39	15,090	141	0	790	16,201
	Ochiltree	1,011	0	0	0	0	13,743	14,754
	Oldham	2,159	0	0	0	0	34,471	36,630
	Orange	1,668	0	0	0	0	61	1,729
	Panola	67,487	0	0	0	0	6,279	73,766
	Parker	422	0	50	320	0	0	792
	Parmer	26,306	0	0	0	0	638	26,944
	Pecos	1,271	0	0	8,921	0	23,090	33,282
	Polk	45,154	150,132	0	28	75	11,923	207,312
	Potter	0	0	0	0	0	5,178	5,178
	Presidio	0	68,666	0	2,779	7,182	4,450	83,077
	Rains	0	0	0	0	0	231	231
	Red River	4,750	1,720	0	14,923	10,722	18,234	50,349
	Reeves	4,928	0	0	20,658	0	79,954	105,540
	Refugio	0	0	0	0	0	18,808	18,808
	Roberts	11,583	0	0	0	0	10	11,593
	Robertson	11,543	1,002	0	1,035	13,725	8,452	35,757
	Rockwall	15	1,244	0	0	0	1,495	2,754
	Runnels	0	0	0	0	0	230	230

Report 2

U.S. Agricultural and NonAgricultural Landholdings (Acres) by Country of Foreign Investor
and by State and County as of December 31, 2020

State Name	County Name	Canada	Netherlands	Italy	United Kingdom	Germany	All Others	Totals
Texas	Rusk	11,035	0	0	0	0	0	11,035
	Sabine	4,339	0	0	0	0	0	4,339
	San Augustine	67,713	0	0	0	0	1,203	68,916
	San Jacinto	197	0	0	0	0	2,501	2,698
	San Patricio	2,880	0	160	150	33,079	2,553	38,822
	San Saba	0	0	0	73	2,051	844	2,968
	Schleicher	0	0	0	338	0	21,357	21,695
	Scurry	74,101	0	3,385	74	17,743	4,606	99,909
	Shackelford	0	0	7,413	0	0	36,349	43,762
	Shelby	40,170	0	0	0	0	564	40,734
	Sherman	5,164	0	0	0	0	9,357	14,521
	Smith	0	2,071	0	187	0	41	2,299
	Somervell	0	0	0	0	0	1,069	1,069
	Starr	66	1,694	0	0	0	26,216	27,976
	Sterling	0	0	0	0	29,298	19,084	48,382
	Stonewall	0	0	0	0	0	4,846	4,846
	Swisher	640	0	0	0	0	1,832	2,472
	Tarrant	3,593	912	0	477	454	6,006	11,442
	Taylor	0	0	0	0	0	140	140
	Terrell	6,403	0	0	1,750	0	0	8,153
	Terry	1,877	0	0	0	0	0	1,877
	Throckmorton	0	0	67,771	0	0	4,803	72,574
	Titus	0	646	0	0	0	15	661
	Tom Green	152	0	0	0	0	4,118	4,270
	Travis	1,489	215	41	0	0	3,530	5,275
	Trinity	18,958	21,584	0	0	0	27,890	68,432
	Tyler	140,899	41,924	0	0	0	48,529	231,353
	Upshur	1,423	295	0	0	0	1,035	2,753
	Upton	0	0	2,768	603	0	0	3,371
	Uvalde	0	0	0	187	334	4,387	4,908
	Val Verde	0	0	0	10	0	112,967	112,977
	Van Zandt	104	0	0	0	0	2,247	2,351
	Victoria	5,322	0	0	0	1	58	5,381
	Waller	59	50	0	9	0	9,970	10,088
	Ward	0	0	0	1,260	0	0	1,260
	Washington	0	389	0	0	0	756	1,145

Report 2

U.S. Agricultural and NonAgricultural Landholdings (Acres) by Country of Foreign Investor
and by State and County as of December 31, 2020

State Name	County Name	Canada	Netherlands	Italy	United Kingdom	Germany	All Others	Totals	
Texas	Webb	0	0	476	0	0	17,158	17,634	
	Wharton	0	0	0	212	0	6,829	7,041	
	Wichita	0	0	543	0	0	0	543	
	Wilbarger	0	0	3,084	0	0	3,129	6,213	
	Willacy	0	0	0	0	36,804	42,914	79,718	
	Williamson	0	134	0	0	1,077	2,145	3,356	
	Wilson	0	0	0	295	607	1,860	2,762	
	Wise	0	0	0	0	1,154	328	1,482	
	Wood	0	4,711	0	97	0	63	4,871	
	Yoakum	0	0	0	5,984	0	0	5,984	
	Young	0	0	0	1,990	0	2,676	4,667	
	Zapata	0	0	0	0	0	58,337	58,337	
	Zavala	0	0	0	158	0	91,338	91,496	
	State Totals:		1,683,897	391,923	231,415	152,002	317,097	2,030,354	4,806,689

Report 2

U.S. Agricultural and NonAgricultural Landholdings (Acres) by Country of Foreign Investor
and by State and County as of December 31, 2020

State Name	County Name	Canada	Netherlands	Italy	United Kingdom	Germany	All Others	Totals
Utah	Beaver	0	0	4,997	0	0	23,042	28,039
	Davis	0	0	0	0	2	0	2
	Duchesne	489	0	0	0	0	0	489
	Garfield	0	0	0	0	303	0	303
	Iron	0	0	2,999	0	0	9,343	12,342
	Juab	2,290	0	0	0	0	0	2,290
	Kane	0	1,280	0	0	0	0	1,280
	Millard	0	0	5,461	0	0	2,318	7,779
	Rich	0	0	0	0	0	10,744	10,744
	Salt Lake	0	83	0	31,192	0	578	31,853
	San Juan	0	0	0	0	0	320	320
	Sanpete	1,600	0	0	0	0	0	1,600
	Summit	0	8,620	0	0	0	0	8,620
	Tooele	5,542	0	0	1,652	0	4,425	11,619
	Uintah	0	0	0	0	0	8,381	8,381
	Wasatch	0	9,800	0	0	0	0	9,800
State Totals:		9,921	19,783	13,457	32,844	305	59,151	135,461

Report 2

U.S. Agricultural and NonAgricultural Landholdings (Acres) by Country of Foreign Investor
and by State and County as of December 31, 2020

State Name	County Name	Canada	Netherlands	Italy	United Kingdom	Germany	All Others	Totals	
Vermont	Addison	202	1,802	0	154	160	2,938	5,256	
	Bennington	488	0	0	525	0	0	1,013	
	Caledonia	3,564	0	0	1,237	31	1,177	6,009	
	Chittenden	417	159	0	0	15	39	630	
	Essex	3,337	0	0	0	1,270	283	4,890	
	Franklin	12,254	607	68	302	730	1,178	15,139	
	Grand Isle	1,687	0	0	0	0	135	1,822	
	Lamoille	2,025	0	0	1,734	0	6,755	10,514	
	Orange	359	0	0	1,575	0	1,930	3,864	
	Orleans	6,757	1,141	0	1,162	422	4,244	13,726	
	Rutland	0	166	0	2,275	0	3,656	6,097	
	Washington	1,614	0	0	648	82	1,026	3,370	
	Windham	1,825	0	0	5,027	0	1,700	8,552	
	Windsor	0	313	0	352	523	3,400	4,588	
	State Totals:		34,529	4,188	68	14,991	3,233	28,461	85,470

Report 2

U.S. Agricultural and NonAgricultural Landholdings (Acres) by Country of Foreign Investor
and by State and County as of December 31, 2020

State Name	County Name	Canada	Netherlands	Italy	United Kingdom	Germany	All Others	Totals
Virginia	Accomack	0	343	0	0	0	22	365
	Albemarle	151	0	0	840	1,664	4,454	7,109
	Amelia	0	0	0	2,101	0	0	2,101
	Amherst	0	0	0	0	0	1,579	1,579
	Augusta	0	0	0	0	0	469	469
	Bedford	115	136	0	0	168	0	419
	Botetourt	700	0	0	515	91	4,807	6,113
	Brunswick	3,486	13,712	0	0	0	3,906	21,104
	Buchanan	0	0	0	0	112	1,563	1,675
	Buckingham	38	0	0	630	0	0	668
	Campbell	0	0	0	0	0	92	92
	Caroline	16	0	0	0	0	252	268
	Carroll	0	0	0	0	0	792	792
	Charles City	0	0	0	404	5,342	0	5,746
	Charlotte	0	0	0	2,900	0	3,362	6,262
	Chesapeake	0	0	580	52	0	1,872	2,504
	Clarke	0	0	0	69	2,724	249	3,042
	Culpeper	27	8	95	0	4,047	2,569	6,746
	Cumberland	0	0	0	919	1,508	264	2,691
	Dinwiddie	5,331	0	0	0	0	2,052	7,383
	Essex	154	0	0	1,814	1,118	2,195	5,281
	Fairfax	0	823	0	0	0	382	1,205
	Fauquier	53	2,511	0	1,641	452	4,583	9,240
	Fluvanna	0	0	104	599	962	144	1,809
	Frederick	955	0	0	7	58	1,101	2,121
	Giles	0	0	0	0	0	329	329
	Gloucester	0	0	0	0	779	290	1,069
	Goochland	0	222	0	0	0	0	222
	Grayson	66	0	10	0	0	313	389
	Greene	0	0	0	371	0	0	371
	Greensville	0	128	1,075	28	0	1,008	2,239
Hanover	1,730	0	125	243	0	0	2,098	
Henry	772	0	0	0	0	0	772	
Isle of Wight	0	0	0	387	517	7,301	8,205	
King and Queen	546	0	0	3,844	0	928	5,318	
King George	0	0	0	0	0	573	573	

Report 2

U.S. Agricultural and NonAgricultural Landholdings (Acres) by Country of Foreign Investor
and by State and County as of December 31, 2020

State Name	County Name	Canada	Netherlands	Italy	United Kingdom	Germany	All Others	Totals
Virginia	King William	4,220	0	0	4,592	0	1,696	10,508
	Lancaster	0	108	0	240	226	0	574
	Lee	0	0	0	0	16	105	121
	Loudoun	232	3,055	76	0	727	9,094	13,184
	Louisa	0	0	138	0	245	580	963
	Lunenburg	7,970	0	0	3,281	77	124	11,452
	Lynchburg	0	265	0	0	0	0	265
	Madison	0	0	0	816	0	2,071	2,887
	Mathews	0	0	0	595	273	0	868
	Mecklenburg	0	19	0	152	322	601	1,094
	Middlesex	147	0	0	897	17	0	1,061
	Montgomery	1,559	154	0	0	217	97	2,027
	Nelson	0	1,214	0	0	0	3,480	4,694
	New Kent	0	0	0	0	0	278	278
	Northampton	60	0	0	0	0	0	60
	Northumberland	0	0	0	747	239	89	1,075
	Nottoway	0	0	0	0	0	1,109	1,109
	Orange	159	171	30	635	2,339	1,030	4,364
	Patrick	0	0	0	0	0	11,558	11,558
	Pittsylvania	0	0	0	0	0	582	582
	Prince Edward	152	0	0	0	0	416	568
	Prince George	3,673	0	0	249	0	16,110	20,032
	Prince William	0	0	0	0	0	139	139
	Pulaski	26	0	0	0	0	292	318
	Rappahannock	1	2	76	399	722	469	1,669
	Richmond	0	0	0	1,442	0	49	1,491
	Roanoke	0	86	0	0	0	57	143
	Rockbridge	0	0	0	0	491	293	784
	Rockingham	0	0	0	0	0	211	211
	Scott	0	0	0	0	0	379	379
	Shenandoah	180	0	0	316	0	66	562
	Smyth	0	0	0	0	0	83	83
Southampton	0	0	0	238	0	7,090	7,328	
Spotsylvania	150	0	0	3,752	0	670	4,572	
Stafford	0	0	0	0	0	919	919	
Suffolk	2,377	0	338	242	0	1,411	4,368	

Report 2

U.S. Agricultural and NonAgricultural Landholdings (Acres) by Country of Foreign Investor
and by State and County as of December 31, 2020

State Name	County Name	Canada	Netherlands	Italy	United Kingdom	Germany	All Others	Totals	
Virginia	Surry	2,980	0	0	0	0	8,765	11,745	
	Sussex	730	0	0	936	0	8,913	10,579	
	Tazewell	0	0	0	2,560	76	0	2,636	
	Virginia Beach	0	0	0	54	0	0	54	
	Warren	0	0	0	0	155	29	184	
	Washington	23	0	0	0	0	0	23	
	Westmoreland	0	0	161	0	0	0	161	
	Wise	0	0	0	0	1,005	0	1,005	
	Wythe	0	0	0	0	0	1,094	1,094	
	State Totals:		38,780	22,957	2,808	39,506	26,689	127,401	258,140

Report 2

U.S. Agricultural and NonAgricultural Landholdings (Acres) by Country of Foreign Investor
and by State and County as of December 31, 2020

State Name	County Name	Canada	Netherlands	Italy	United Kingdom	Germany	All Others	Totals
Washington	Adams	2,677	0	0	2,696	48	8,473	13,895
	Benton	739	0	0	0	200	18,329	19,268
	Chelan	7,851	0	0	0	0	869	8,720
	Clallam	33	2,221	0	0	0	3,495	5,749
	Clark	121	163	0	0	0	608	892
	Columbia	45,980	0	0	57,850	0	0	103,830
	Cowlitz	425	0	0	0	0	797	1,222
	Douglas	1,316	0	0	0	0	6,797	8,113
	Ferry	1,376	0	0	2,462	15	0	3,853
	Franklin	261	0	0	0	0	296	557
	Garfield	90,293	0	0	89,525	0	0	179,818
	Grant	6,635	236	37	160	240	1,423	8,732
	Grays Harbor	57,622	559	0	0	640	29,650	88,471
	Island	215	0	0	0	20	0	235
	Jefferson	58	5,808	0	0	173	10,512	16,551
	King	102,523	45,438	0	0	2	16,323	164,286
	Kitsap	44	0	0	0	0	0	44
	Kittitas	14,506	0	0	0	0	46,069	60,575
	Klickitat	96,836	2,892	20	37	10	99,176	198,971
	Lewis	7,425	11,271	0	25,536	1,806	28,215	74,253
	Lincoln	652	0	0	934	80	0	1,666
	Okanogan	14,307	0	0	48,918	2,326	818	66,369
	Pacific	56,850	33,662	0	0	631	8,936	100,079
	Pend Oreille	21	0	0	0	0	246	267
	Pierce	147,513	52,134	0	0	1,793	0	201,440
	San Juan	33	0	0	0	114	0	147
	Skagit	3,598	630	0	23	20,021	1,884	26,156
Skamania	7,127	0	0	0	0	0	7,127	
Snohomish	7,592	0	0	0	1,862	55	9,509	
Spokane	635	0	0	2,397	0	747	3,779	
Stevens	1,417	0	0	59	0	11,421	12,897	
Thurston	278	1,956	0	0	3,386	2,536	8,156	
Wahkiakum	46,293	0	0	0	0	78	46,371	
Walla Walla	5,392	0	0	79	0	11,680	17,151	
Whatcom	12,758	283	0	8,271	10,482	8,241	40,034	

**Report 2 U.S. Agricultural and NonAgricultural Landholdings (Acres) by Country of Foreign Investor
and by State and County as of December 31, 2020**

State Name	County Name	Canada	Netherlands	Italy	United Kingdom	Germany	All Others	Totals
Washington	Whitman	228	0	0	0	0	0	228
	Yakima	11,470	0	0	0	2,697	63,890	78,057
State Totals:		753,100	157,253	57	238,948	46,546	381,564	1,577,468

Report 2 U.S. Agricultural and NonAgricultural Landholdings (Acres) by Country of Foreign Investor
and by State and County as of December 31, 2020

State Name	County Name	Canada	Netherlands	Italy	United Kingdom	Germany	All Others	Totals
West Virginia	Barbour	0	0	0	0	0	67	67
	Boone	0	0	0	0	10	0	10
	Braxton	0	0	0	0	54	0	54
	Doddridge	0	0	0	0	0	140	140
	Fayette	0	0	0	0	285	84	369
	Gilmer	35	0	0	1,585	0	0	1,620
	Grant	0	17,458	0	0	0	5,310	22,768
	Hampshire	0	0	0	0	0	705	705
	Hardy	150	0	0	0	0	0	150
	Harrison	16	0	0	0	0	0	16
	Jefferson	174	0	0	1,719	0	332	2,225
	Kanawha	1,680	0	0	3,413	0	0	5,093
	Lewis	0	0	0	68	0	0	68
	Lincoln	0	0	0	0	0	6,439	6,439
	Logan	0	0	0	0	0	14,592	14,592
	Marshall	0	0	0	166	127	0	293
	McDowell	0	0	0	0	1,684	36,455	38,139
	Mineral	0	0	0	1,101	0	271	1,372
	Mingo	0	0	0	0	0	26,970	26,970
	Monroe	0	0	0	0	145	0	145
	Nicholas	0	0	0	0	0	3,464	3,464
	Pendleton	0	0	0	0	0	150	150
	Pocahontas	10,540	0	0	500	0	25	11,065
	Preston	0	0	0	0	0	157	157
	Putnam	0	0	0	0	0	306	306
	Raleigh	8,530	0	0	0	5,880	3,904	18,314
	Randolph	0	0	0	272	0	4,775	5,047
	Roane	0	0	0	105	0	618	723
Summers	0	0	0	0	225	0	225	
Upshur	0	0	0	0	247	166	413	
Wayne	0	0	0	0	0	5,892	5,892	
Webster	0	6,716	0	0	0	86	6,802	
Wetzel	0	0	0	0	0	61	61	
Wood	0	650	0	0	0	30	680	
Wyoming	0	0	0	0	875	78,466	79,341	
State Totals:		21,125	24,824	0	8,929	9,593	189,404	253,875

Report 2

U.S. Agricultural and NonAgricultural Landholdings (Acres) by Country of Foreign Investor
and by State and County as of December 31, 2020

State Name	County Name	Canada	Netherlands	Italy	United Kingdom	Germany	All Others	Totals
Wisconsin	Adams	3,422	0	0	0	0	0	3,422
	Ashland	0	0	0	0	0	4,489	4,489
	Barron	1,095	18	0	0	58	320	1,490
	Bayfield	0	0	0	0	560	8,020	8,580
	Brown	0	40	0	101	0	0	141
	Calumet	113	0	0	0	0	0	113
	Clark	472	928	0	0	0	404	1,804
	Columbia	0	0	0	0	0	80	80
	Crawford	59	0	0	80	0	141	280
	Dane	8,243	0	0	0	148	871	9,262
	Dodge	75	145	335	942	0	0	1,497
	Douglas	13,355	0	0	0	0	66,309	79,664
	Dunn	0	0	0	0	160	0	160
	Florence	0	0	0	0	0	0	0
	Fond Du Lac	0	855	0	106	0	120,087	120,087
	Forest	0	0	0	0	0	1,238	2,199
	Grant	20	20	0	0	0	18,084	18,084
	Green	384	0	0	0	1,604	0	1,644
	Green Lake	0	630	0	0	102	724	1,210
	Iowa	10,912	27	0	61	0	200	830
	Iron	0	0	0	0	185	398	11,583
	Jackson	302	0	177	0	0	13,773	13,773
	Jefferson	2,796	327	0	0	0	154	633
	Juneau	4,027	0	0	319	0	0	3,123
	Kenosha	3,314	0	0	0	50	0	4,396
	Kewaunee	1,922	0	0	0	0	110	3,424
	Lafayette	6	1,706	140	0	0	0	1,922
Langlade	1,172	0	0	0	3,229	20,952	26,033	
Lincoln	0	0	0	0	0	6,998	8,170	
Manitowoc	8,791	139	0	0	73	4,059	4,059	
Marathon	0	233	2,291	0	0	11,067	9,003	
Marquette	0	0	0	0	0	73,326	13,592	
Marquette	0	0	0	0	80	0	73,326	
Milwaukee	0	19	0	0	82	28	80	
Monroe	0	0	0	0	0	1,574	129	
Oconto	220	0	0	0	0	80	1,574	
								300

Report 2

U.S. Agricultural and NonAgricultural Landholdings (Acres) by Country of Foreign Investor
and by State and County as of December 31, 2020

State Name	County Name	Canada	Netherlands	Italy	United Kingdom	Germany	All Others	Totals
Wisconsin	Oneida	0	0	0	0	0	3,792	3,792
	Outagamie	0	0	0	56	0	0	56
	Pierce	0	0	0	0	0	264	264
	Polk	0	0	0	1,376	0	0	1,376
	Portage	0	50	0	1,658	0	2,747	4,455
	Price	0	0	0	0	397	919	1,316
	Richland	0	40	0	0	280	100	420
	Rock	804	0	0	1,745	1,692	827	5,068
	Rusk	53	0	0	1,819	0	8,422	10,294
	Sauk	0	40	0	594	483	805	1,922
	Sawyer	0	0	0	0	0	28,741	28,741
	Shawano	0	81	0	18	0	80	179
	Sheboygan	0	67	0	0	0	80	147
	St. Croix	40	0	0	0	0	187	227
	Taylor	0	0	0	0	0	400	400
	Trempealeau	1,149	33	0	0	0	170	1,352
	Vilas	0	0	0	0	223	821	1,044
	Walworth	4,667	0	384	446	2,238	611	8,346
	Washburn	0	0	0	140	0	0	140
	Waukesha	0	0	0	0	9	194	203
Waupaca	40	0	0	0	0	0	40	
Waushara	14,608	0	0	0	0	0	14,608	
Winnebago	0	0	0	114	0	218	332	
Wood	1,237	40	0	0	0	643	1,920	
State Totals:		83,297	5,438	3,327	9,575	11,653	403,507	516,798

Report 2

U.S. Agricultural and NonAgricultural Landholdings (Acres) by Country of Foreign Investor
and by State and County as of December 31, 2020

State Name	County Name	Canada	Netherlands	Italy	United Kingdom	Germany	All Others	Totals
Wyoming	Albany	74,715	0	0	0	0	34,533	109,248
	Big Horn	376	719	0	411	0	656	2,162
	Campbell	0	6,370	0	56,415	0	0	62,785
	Carbon	20,855	0	0	0	5,560	49,041	75,456
	Converse	0	0	0	7,307	0	13,182	20,489
	Crook	0	0	8,230	1,905	0	19,891	30,026
	Fremont	1,430	0	0	0	712	0	2,142
	Goshen	1,600	0	0	0	0	15,365	16,965
	Hot Springs	0	0	0	0	10,224	0	10,224
	Laramie	2,451	0	0	0	0	4,368	6,819
	Lincoln	301	0	0	0	0	0	301
	Natrona	0	0	0	3,035	0	0	3,035
	Niobrara	0	0	0	0	0	388	388
	Park	38	120	0	46	0	424	628
	Platte	0	0	0	35	0	25,016	25,051
	Sheridan	0	1,066	0	18,038	21,026	0	40,130
	Sublette	0	0	0	0	7,380	11,068	18,448
	Sweetwater	0	0	0	0	0	1,145	1,145
	Teton	0	1,099	0	0	0	0	1,099
	Uinta	3,492	0	0	0	0	1,541	5,033
State Totals:		105,258	9,374	8,230	87,192	44,902	176,618	431,574

Grand Totals: 12,361,087 4,944,700 2,702,871 2,329,952 2,063,406 13,924,019 38,326,035

Report 3

U.S. Landholdings by Foreign Investors by Type of Land Use
and by State and County as of December 31, 2020

State Name	County Name	Number of Parcels	Acres in Cropland	Acres in Pasture	Acres in Forest	Acres in Other Ag	Acres in Non Ag	Total Acres
Alabama	Autauga	4	0	0	59,965	359	1,047	61,371
	Baldwin	8	0	0	106,417	16	1,244	107,677
	Barbour	6	0	0	9,762	0	162	9,924
	Bibb	4	0	0	45,511	0	461	45,972
	Bullock	15	364	0	34,365	3	205	34,937
	Butler	23	69	0	144,842	0	5,078	149,990
	Calhoun	6	0	0	9,420	0	59	9,479
	Chambers	2	0	0	449	0	0	449
	Cherokee	3	0	0	8,069	0	0	8,069
	Chilton	5	0	0	30,422	0	556	30,977
	Choctaw	21	0	0	38,011	0	123	38,134
	Clarke	21	0	0	13,659	57	107	13,823
	Clay	7	0	0	15,268	0	111	15,379
	Cleburne	7	822	0	15,993	0	8	16,823
	Coffee	4	0	0	11,243	0	0	11,243
	Colbert	8	1,675	257	13,267	0	1,047	16,245
	Conecuh	12	0	0	99,420	0	579	99,999
	Coosa	9	0	0	63,857	0	514	64,371
	Covington	4	0	0	41,712	0	783	42,495
	Crenshaw	12	280	314	64,222	0	1,085	65,901
	Cullman	1	0	0	244	0	0	244
	Dale	28	2,703	0	86	136	26	2,952
	Dallas	20	0	0	37,116	7	1,494	38,617
	De Kalb	1	0	0	323	0	0	323
	Elmore	7	527	0	5,818	0	144	6,489
	Escambia	8	925	0	38,219	52	762	39,958
	Etowah	3	0	0	1,768	0	0	1,768
	Fayette	3	0	0	11,135	0	50	11,185
	Franklin	4	0	0	59,292	0	0	59,292
	Geneva	7	884	115	3,068	0	82	4,148
	Greene	5	300	49	4,181	210	264	5,004
	Hale	17	0	0	20,374	6	256	20,636
	Henry	27	532	64	3,800	513	30	4,939
	Houston	3	74	0	968	0	69	1,111
	Jackson	7	0	0	30,813	0	0	30,813
	Lamar	10	0	0	4,734	45	23	4,802

Report 3

U.S. Landholdings by Foreign Investors by Type of Land Use
and by State and County as of December 31, 2020

State Name	County Name	Number of Parcels	Acres in Cropland	Acres in Pasture	Acres in Forest	Acres in Other Ag	Acres in Non Ag	Total Acres
Alabama	Lauderdale	5	1,178	0	2,001	0	0	3,179
	Lawrence	7	1,462	0	5,865	93	0	7,420
	Lee	2	0	0	811	0	3	814
	Limestone	12	432	97	2,697	536	3	3,766
	Lowndes	7	0	700	69,064	0	647	70,411
	Macon	20	986	0	8,009	138	63	9,196
	Madison	4	0	0	4,824	0	0	4,824
	Marengo	69	0	0	25,658	456	340	26,454
	Marion	6	0	0	101,850	0	110	101,960
	Marshall	2	0	0	510	0	0	510
	Mobile	8	4,361	0	21,841	0	1,373	27,575
	Monroe	46	830	0	133,979	259	970	136,038
	Montgomery	2	0	0	4,797	0	123	4,920
	Morgan	3	39	39	0	340	622	1,040
	Perry	28	1,200	0	40,639	0	317	42,156
	Pickens	1	0	0	352	0	0	352
	Pike	11	0	550	25,260	0	209	26,019
	Randolph	11	0	0	17,619	0	90	17,709
	Russell	3	550	0	324	0	203	1,077
	Shelby	7	160	60	4,355	240	1,131	5,946
	St. Clair	12	642	0	6,171	336	611	7,760
	Sumter	19	0	0	6,344	0	246	6,590
	Talladega	16	0	860	24,836	620	2,798	29,114
	Tallapoosa	6	0	0	22,048	0	18	22,066
	Tuscaloosa	2	0	0	200	46	0	246
	Walker	3	0	0	6,435	0	0	6,435
	Washington	7	315	0	85,491	0	1,605	87,411
	Wilcox	67	0	232	33,494	150	486	34,362
Winston	4	0	0	48,285	0	0	48,285	
State Totals:		722	21,309	3,337	1,751,572	4,619	28,337	1,809,173

Report 3

U.S. Landholdings by Foreign Investors by Type of Land Use
and by State and County as of December 31, 2020

State Name	County Name	Number of Parcels	Acres in Cropland	Acres in Pasture	Acres in Forest	Acres in Other Ag	Acres in Non Ag	Total Acres
Alaska	Aleutians West	11	0	270,111	0	20	0	270,131
	Matanuska-Susitna	4	0	54	98	42	76	270
State Totals:		15	0	270,165	98	62	76	270,401

Report 3

U.S. Landholdings by Foreign Investors by Type of Land Use
and by State and County as of December 31, 2020

State Name	County Name	Number of Parcels	Acres in Cropland	Acres in Pasture	Acres in Forest	Acres in Other Ag	Acres in Non Ag	Total Acres	
Arizona	Cochise	19	2,677	7,851	0	2,437	795	13,760	
	Coconino	5	0	481	0	45,647	0	46,128	
	Gila	28	0	6,342	13	308	0	6,663	
	Graham	11	1,089	162	0	56	79	1,386	
	La Paz	1	0	0	0	147	0	147	
	Maricopa	115	59,385	8,612	0	16,568	27,711	112,275	
	Mohave	1	16,105	0	0	0	0	16,105	
	Navajo	2	2,240	640	0	0	0	2,880	
	Pima	18	764	28,121	0	199	350	29,434	
	Pinal	83	19,386	28,901	441	5,740	6,044	60,512	
	Santa Cruz	8	0	2,752	0	954	1,100	4,806	
	Yavapai	7	720	20,839	0	148	160	21,867	
	Yuma	16	5,254	0	0	128	39	5,421	
	State Totals:		314	107,620	104,700	454	72,332	36,278	321,383

Report 3

U.S. Landholdings by Foreign Investors by Type of Land Use
and by State and County as of December 31, 2020

State Name	County Name	Number of Parcels	Acres in Cropland	Acres in Pasture	Acres in Forest	Acres in Other Ag	Acres in Non Ag	Total Acres
Arkansas	Arkansas	10	7,036	0	467	0	59	7,563
	Ashley	24	16,839	2	11,585	1,981	202	30,609
	Baxter	1	0	48	60	0	0	108
	Benton	40	2,852	4,093	2	1,348	65	8,360
	Boone	5	0	485	653	56	0	1,194
	Bradley	4	0	0	34,290	0	12	34,302
	Calhoun	4	0	0	4,010	171	11	4,192
	Chicot	80	63,103	448	760	2,169	2,712	69,191
	Clark	12	0	0	172,815	0	61	172,876
	Clay	2	1,432	0	0	46	2	1,480
	Cleveland	1	0	0	4,917	0	112	5,029
	Conway	1	800	40	313	0	185	1,338
	Craighead	6	2,591	0	0	137	75	2,803
	Crittenden	20	17,207	0	531	251	1,322	19,311
	Cross	13	10,227	0	49	1,414	1,218	12,909
	Dallas	5	0	0	111,368	0	2,285	113,654
	Desha	12	9,609	0	204	64	285	10,162
	Drew	12	6,022	15	7,504	348	420	14,309
	Franklin	1	0	250	0	86	0	336
	Garland	1	0	0	5,001	0	0	5,001
	Grant	3	0	0	91,300	0	2,500	93,799
	Hempstead	12	0	0	70,033	0	1	70,034
	Hot Spring	3	0	0	37,653	0	720	38,374
Independence	5	209	20	20	0	0	249	
Izard	6	0	486	619	0	4	1,109	
Jackson	9	5,405	58	23	0	322	5,808	
Jefferson	46	31,845	109	1,339	378	3,052	36,722	
Johnson	2	40	43	15	0	0	98	
Lafayette	5	358	2,175	23	12	43	2,611	
Lee	4	6,330	3,092	198	0	499	10,119	
Lincoln	16	21,298	0	761	469	1,070	23,597	
Little River	12	6,070	139	2,274	145	923	9,551	
Logan	4	0	241	53	0	0	294	
Lonoke	36	17,893	0	759	385	727	19,763	
Madison	2	0	130	80	0	20	230	
Miller	23	29,791	0	27,665	91	3,866	61,413	

Report 3

U.S. Landholdings by Foreign Investors by Type of Land Use
and by State and County as of December 31, 2020

State Name	County Name	Number of Parcels	Acres in Cropland	Acres in Pasture	Acres in Forest	Acres in Other Ag	Acres in Non Ag	Total Acres
Arkansas	Mississippi	5	2,977	0	0	0	51	3,028
	Monroe	8	7,323	0	506	201	25	8,055
	Nevada	10	0	0	86,242	0	4	86,246
	Ouachita	8	0	0	10,025	0	190	10,215
	Phillips	4	3,916	0	153	9	285	4,364
	Pike	6	0	0	55,595	0	0	55,595
	Poinsett	11	5,201	22	0	168	941	6,333
	Polk	5	27	10	709	3	149	898
	Pope	1	0	0	116	0	0	116
	Prairie	7	6,753	0	40	333	633	7,759
	Pulaski	5	5,083	100	17	0	492	5,692
	Saline	3	0	0	28,875	0	739	29,614
	Searcy	71	1,034	6,481	2,676	7,680	18	17,889
	Sevier	3	0	45	10	7	6	68
	Sharp	1	0	20	18	4	0	42
	St. Francis	20	11,772	3,926	169	75	264	16,207
	Union	1	0	0	763	0	0	763
	Washington	3	0	37	80	5	0	122
	White	4	8,084	0	0	167	96	8,347
	Woodruff	17	6,765	36	262	114	279	7,457
Yell	1	1,050	0	186	0	0	1,236	
State Totals:		636	316,943	22,552	773,786	18,318	26,946	1,158,544

Report 3

U.S. Landholdings by Foreign Investors by Type of Land Use
and by State and County as of December 31, 2020

State Name	County Name	Number of Parcels	Acres in Cropland	Acres in Pasture	Acres in Forest	Acres in Other Ag	Acres in Non Ag	Total Acres
California	Alameda	13	993	1,313	0	1,592	105	4,003
	Amador	2	178	0	0	271	6	455
	Butte	15	3,335	0	97,718	536	0	101,589
	Calaveras	1	0	0	0	80	0	80
	Colusa	21	4,481	0	0	74	37	4,592
	Contra Costa	22	3,554	8,323	0	0	859	12,736
	Del Norte	1	0	0	1,610	0	22	1,632
	El Dorado	5	1,465	56	0	146	297	1,964
	Fresno	133	27,866	19,524	100	3,949	538	51,977
	Glenn	28	8,706	1,809	0	1,240	520	12,275
	Humboldt	2	0	0	15,441	0	3	15,444
	Imperial	9	41,068	0	0	633	7	41,708
	Kern	322	91,894	54,059	0	14,148	4,042	164,142
	Kings	20	2,102	2,272	0	15	1,588	5,977
	Lake	2	13	0	0	512	0	525
	Los Angeles	25	1,874	2,499	3	350	365	5,091
	Madera	120	30,592	5,298	413	7,818	1,810	45,931
	Marin	1	0	95	0	0	95	190
	Mendocino	32	254	6,894	6,143	28,486	2,643	44,420
	Merced	31	8,130	398	0	1,091	614	10,233
	Modoc	8	3,299	1,195	1,226	320	0	6,040
	Mono	4	520	300	11	30	0	861
	Monterey	28	8,489	3,662	0	2,098	1,288	15,538
	Napa	91	2,703	9,166	1,073	5,941	9,362	28,245
	Nevada	2	0	0	750	0	0	750
	Orange	10	606	4,638	36	316	420	6,016
	Placer	22	4,704	1,003	9	910	172	6,798
	Plumas	20	1,280	1,519	10,762	1,898	9	15,468
	Riverside	84	14,785	1,045	0	2,169	77,393	95,392
	Sacramento	34	7,779	3,253	0	903	854	12,789
	San Benito	12	3,109	18,210	0	176	4	21,499
	San Bernardino	28	2,187	1,109	0	1,800	2,113	7,209
	San Diego	30	746	25,491	0	1,633	401	28,271
	San Joaquin	49	20,629	1,370	0	618	1,186	23,803
	San Luis Obispo	40	18,941	29,864	635	1,424	639	51,503
	San Mateo	1	176	0	0	686	0	862

Report 3

U.S. Landholdings by Foreign Investors by Type of Land Use
and by State and County as of December 31, 2020

State Name	County Name	Number of Parcels	Acres in Cropland	Acres in Pasture	Acres in Forest	Acres in Other Ag	Acres in Non Ag	Total Acres	
California	Santa Barbara	30	7,993	52,399	140	3,337	2,508	66,377	
	Santa Clara	17	1,050	14,616	0	2,389	79	18,134	
	Santa Cruz	1	200	0	0	0	0	200	
	Shasta	16	1,104	6,566	13,267	0	10	20,947	
	Sierra	2	0	240	0	7,600	0	7,840	
	Siskiyou	6	334	200	18,914	1,980	7	21,435	
	Solano	40	9,282	16,323	0	359	250	26,214	
	Sonoma	65	3,248	6,541	500	3,859	982	15,130	
	Stanislaus	24	4,342	9	0	981	45	5,377	
	Sutter	39	13,499	13	0	662	787	14,961	
	Tehama	24	3,935	11,646	110,026	2,387	87	128,081	
	Trinity	4	0	0	319	0	1	320	
	Tulare	114	27,366	1,755	0	4,929	502	34,553	
	Tuolumne	4	545	128	0	0	2,079	2,752	
	Ventura	26	4,322	100	2,369	3,201	1,918	11,910	
	Yolo	25	15,538	1,002	0	5,621	813	22,974	
	Yuba	28	6,866	2,616	0	971	152	10,605	
	State Totals:		1,733	416,082	318,519	281,465	120,140	117,612	1,253,818

Report 3

U.S. Landholdings by Foreign Investors by Type of Land Use
and by State and County as of December 31, 2020

State Name	County Name	Number of Parcels	Acres in Cropland	Acres in Pasture	Acres in Forest	Acres in Other Ag	Acres in Non Ag	Total Acres
Colorado	Adams	10	9,385	335	0	2,045	745	12,510
	Alamosa	3	1,596	24,982	0	160	0	26,738
	Arapahoe	8	24,266	6,059	0	22	0	30,347
	Baca	36	27,664	90,885	0	1,280	0	119,828
	Boulder	18	745	148	0	24	424	1,341
	Cheyenne	203	177,804	123,056	640	5,281	0	306,781
	Conejos	2	800	960	54	0	0	1,814
	Costilla	4	18,764	7,200	0	984	0	26,948
	Crowley	4	4,436	304	0	0	0	4,740
	Custer	4	240	40	0	150	773	1,203
	Delta	1	303	3,949	0	0	338	4,590
	Dolores	1	544	0	0	308	0	852
	Douglas	21	119	12,700	211	121	2,824	15,975
	Eagle	26	802	3,753	6,806	21,073	2,271	34,705
	El Paso	5	0	3,493	0	520	20	4,033
	Elbert	223	154,823	42,683	0	201	77	197,784
	Fremont	3	0	99	30	0	1	130
	Garfield	28	1,115	31,133	0	9,490	187	41,925
	Grand	4	0	7,695	3,334	0	16	11,045
	Gunnison	5	227	1,994	468	228	0	2,917
	Huerfano	3	39,508	5,311	0	0	0	44,819
	Jackson	10	5,141	6,423	2,604	1,150	54	15,372
	Jefferson	5	244	598	0	476	0	1,318
	Kiowa	130	174,946	11,180	0	0	0	186,126
	Kit Carson	159	140,701	34,963	0	5,736	37	181,437
	La Plata	13	0	172	150	1,000	23	1,345
	Larimer	25	1,560	5,625	0	50	414	7,649
	Las Animas	15	47,370	46,425	60	3,701	0	97,556
	Lincoln	21	36,767	30,019	2,640	1,279	0	70,705
	Logan	5	343	3,417	0	0	0	3,760
	Mesa	12	259	5,643	0	5,300	3,007	14,209
	Moffat	4	6,736	58,657	0	0	0	65,393
	Montezuma	6	750	0	0	50	0	800
Montrose	6	113	3,232	199	0	420	3,964	
Morgan	7	1,073	2,262	0	40	7	3,382	
Otero	3	4,418	3,047	0	1,657	100	9,222	

Report 3

U.S. Landholdings by Foreign Investors by Type of Land Use
and by State and County as of December 31, 2020

State Name	County Name	Number of Parcels	Acres in Cropland	Acres in Pasture	Acres in Forest	Acres in Other Ag	Acres in Non Ag	Total Acres	
Colorado	Park	1	0	1,920	0	0	0	1,920	
	Phillips	28	9,594	1,388	0	25	0	11,007	
	Pitkin	3	24	100	295	472	0	891	
	Prowers	23	29,487	6,480	0	84	1,600	37,651	
	Pueblo	5	2,530	3,152	0	0	0	5,682	
	Rio Blanco	22	1,028	45,087	0	560	297	46,972	
	Rio Grande	2	450	0	0	9	0	459	
	Routt	4	314	2,579	0	0	14	2,907	
	Saguache	12	1,805	10,475	158	6,281	0	18,719	
	San Juan	1	0	0	0	997	0	997	
	San Miguel	4	0	620	455	0	0	1,075	
	Sedgwick	7	2,266	160	0	0	48	2,474	
	Summit	3	150	0	1,318	0	384	1,852	
	Washington	11	7,258	8,743	0	1,560	0	17,561	
	Weld	59	10,442	3,820	5	1,580	1,459	17,306	
	Yuma	47	56,478	372	0	4,844	666	62,359	
	State Totals:		1,265	1,005,388	663,337	19,427	78,737	16,206	1,783,096

Report 3

U.S. Landholdings by Foreign Investors by Type of Land Use
and by State and County as of December 31, 2020

State Name	County Name	Number of Parcels	Acres in Cropland	Acres in Pasture	Acres in Forest	Acres in Other Ag	Acres in Non Ag	Total Acres
Connecticut	Fairfield	3	0	0	1	283	5	289
	Hartford	8	377	0	0	87	0	464
	Litchfield	6	70	157	197	30	0	454
	New Haven	2	0	0	65	0	48	113
	New London	3	9	8	118	39	0	174
	Tolland	1	0	0	27	0	5	32
	Windham	5	161	30	140	62	122	515
State Totals:		28	617	195	548	501	180	2,041

Report 3

U.S. Landholdings by Foreign Investors by Type of Land Use
and by State and County as of December 31, 2020

State Name	County Name	Number of Parcels	Acres in Cropland	Acres in Pasture	Acres in Forest	Acres in Other Ag	Acres in Non Ag	Total Acres
Delaware	Kent	7	571	0	48	0	48	667
	New Castle	5	2,182	0	3	10	1,986	4,181
State Totals:		12	2,753	0	51	10	2,034	4,848

Report 3

U.S. Landholdings by Foreign Investors by Type of Land Use
and by State and County as of December 31, 2020

State Name	County Name	Number of Parcels	Acres in Cropland	Acres in Pasture	Acres in Forest	Acres in Other Ag	Acres in Non Ag	Total Acres
Florida	Alachua	20	1,280	3,418	28,133	284	662	33,777
	Baker	1	0	0	57,797	0	13	57,810
	Bay	1	0	0	30,735	0	0	30,735
	Bradford	2	0	0	42,884	0	66	42,950
	Brevard	7	231	5,297	0	309	63	5,900
	Broward	25	202	708	0	586	566	2,062
	Calhoun	5	0	0	21,537	10	18	21,565
	Charlotte	55	2,194	2,698	0	1,434	216	6,542
	Citrus	1	0	20	7	0	3	30
	Clay	2	0	550	3,648	0	6,538	10,736
	Collier	15	19	2,127	8,648	452	91	11,337
	Columbia	4	0	0	4,933	0	0	4,933
	De Soto	59	1,210	3,334	163	1,013	2	5,722
	Dixie	3	0	105	7,436	47	5	7,593
	Duval	4	0	0	8,554	0	160	8,714
	Escambia	5	0	0	52,469	274	1,024	53,767
	Flagler	3	0	0	25,914	0	0	25,914
	Franklin	1	0	0	37,026	0	0	37,026
	Gadsden	14	1,661	158	9,122	306	203	11,450
	Gilchrist	19	28	465	23,051	8,809	7	32,360
	Glades	10	0	6,470	0	148	0	6,618
	Gulf	2	0	0	26,124	311	0	26,435
	Hamilton	63	1,486	56	56,443	50	8,927	66,962
	Hardee	58	807	1,816	0	2,450	86	5,159
	Hendry	102	5,985	3,244	0	4,116	0	13,345
	Highlands	23	892	2,305	400	1,409	30	5,036
	Hillsborough	12	1,199	3,022	3,787	3,964	9	11,981
	Holmes	3	0	0	20,155	0	388	20,543
	Indian River	14	16,019	8,176	1,062	344	281	25,882
	Jackson	13	6,039	38	22,910	277	259	29,522
	Jefferson	7	930	0	2,428	40	10	3,408
	Lake	98	1,514	7,318	4,329	4,024	3,071	20,256
	Lee	35	760	4,777	77	133	122	5,869
	Leon	1	1,979	0	0	0	0	1,979
	Levy	13	973	627	11,043	517	199	13,359
Liberty	2	0	0	1,485	0	8	1,493	

Report 3

U.S. Landholdings by Foreign Investors by Type of Land Use
and by State and County as of December 31, 2020

State Name	County Name	Number of Parcels	Acres in Cropland	Acres in Pasture	Acres in Forest	Acres in Other Ag	Acres in Non Ag	Total Acres	
Florida	Madison	12	2,250	10	35,944	7	240	38,451	
	Manatee	24	3,427	163	28	5,497	689	9,804	
	Marion	99	800	8,653	33,342	5,084	699	48,577	
	Martin	18	3,654	7,474	318	16,108	363	27,917	
	Miami-Dade	264	10,534	779	282	5,383	467	17,445	
	Nassau	2	0	0	63,568	0	1,683	65,251	
	Okaloosa	4	200	21,278	9,699	85	227	31,489	
	Okeechobee	20	22	12,167	0	714	620	13,522	
	Orange	64	285	15,836	6,838	2,544	7,427	32,930	
	Osceola	25	8,203	39,947	0	1,585	5,561	55,296	
	Palm Beach	65	130,485	791	5	7,656	682	139,619	
	Pasco	14	20	1,277	660	444	0	2,401	
	Pinellas	1	55	0	0	0	0	55	
	Polk	42	342	8,784	256	11,280	8,526	29,188	
	Putnam	7	40	0	9,682	270	350	10,342	
	Santa Rosa	5	0	0	58,420	0	1,146	59,566	
	Sarasota	2	0	748	0	0	0	748	
	Seminole	12	0	441	41	1,424	196	2,102	
	St. Johns	4	648	0	9,464	0	742	10,854	
	St. Lucie	17	1,062	3,163	1,078	512	233	6,049	
	Sumter	13	1,295	864	659	688	1	3,506	
	Suwannee	12	3,983	161	2,798	277	0	7,219	
	Taylor	2	0	0	3,141	0	0	3,141	
	Volusia	13	811	1,549	14,159	2,272	1,063	19,854	
	Wakulla	1	0	0	61	0	0	61	
	Walton	7	0	835	6,058	0	41	6,934	
	Washington	3	0	0	15,365	0	1,292	16,657	
	State Totals:		1,454	213,523	181,648	784,166	93,138	55,274	1,327,748

Report 3

U.S. Landholdings by Foreign Investors by Type of Land Use
and by State and County as of December 31, 2020

State Name	County Name	Number of Parcels	Acres in Cropland	Acres in Pasture	Acres in Forest	Acres in Other Ag	Acres in Non Ag	Total Acres
Georgia	Appling	10	1,969	0	39,767	0	0	41,736
	Atkinson	1	0	0	4,522	0	0	4,522
	Baker	8	3,357	13	1,579	0	25	4,974
	Baldwin	5	0	0	2,580	0	52	2,632
	Banks	4	0	0	309	0	152	461
	Barrow	9	1,536	0	207	0	592	2,335
	Bartow	10	24	9	6,652	120	251	7,056
	Berrien	1	0	0	1,525	0	0	1,525
	Bibb	2	0	0	579	0	4	583
	Bleckley	3	13	158	91	0	0	262
	Brantley	1	0	0	738	0	0	738
	Brooks	5	1,546	70	1,138	0	4	2,758
	Bryan	2	0	0	2,364	0	0	2,364
	Bulloch	8	343	0	5,833	14	0	6,190
	Burke	9	1,517	660	4,588	1,077	63	7,905
	Butts	3	35	100	479	0	0	614
	Calhoun	6	942	170	554	65	3	1,734
	Camden	5	0	0	7,772	0	0	7,772
	Candler	9	333	47	2,343	60	4	2,787
	Carroll	4	0	70	27,741	0	0	27,811
	Charlton	5	0	2,630	3,562	0	0	6,192
	Chatham	5	1	0	2,054	123	324	2,502
	Chattahoochee	1	0	0	40	0	0	40
	Chattooga	1	0	0	5,564	0	0	5,564
	Cherokee	6	0	150	1,647	14	464	2,275
	Clay	2	0	0	3,886	82	0	3,968
	Clayton	2	0	0	79	82	0	161
	Clinch	8	0	0	133,107	0	91	133,198
	Cobb	2	0	116	247	0	0	363
	Coffee	4	0	0	3,761	0	0	3,761
	Colquitt	6	1,072	0	258	492	28	1,850
	Columbia	2	0	0	31	197	0	228
Cook	3	961	0	161	100	99	1,321	
Coweta	6	0	100	5,125	0	152	5,377	
Crisp	3	0	1,210	114	70	0	1,394	
Dawson	1	0	0	82	0	0	82	

Report 3

U.S. Landholdings by Foreign Investors by Type of Land Use
and by State and County as of December 31, 2020

State Name	County Name	Number of Parcels	Acres in Cropland	Acres in Pasture	Acres in Forest	Acres in Other Ag	Acres in Non Ag	Total Acres
Georgia	De Kalb	4	0	0	212	0	28	240
	Decatur	29	5,311	194	5,661	314	690	12,170
	Dodge	3	0	0	928	0	0	928
	Dooly	10	2,547	41	3,428	82	0	6,099
	Dougherty	9	1,542	0	1,087	89	11	2,729
	Douglas	8	0	210	2,178	53	0	2,442
	Early	5	574	91	4,129	419	216	5,429
	Echols	2	608	0	1,973	0	0	2,581
	Effingham	10	0	0	10,030	296	56	10,382
	Elbert	2	0	0	1,027	0	5	1,032
	Emanuel	14	423	200	12,006	0	81	12,710
	Evans	1	0	0	130	9	0	139
	Fannin	1	0	0	205	0	9	214
	Floyd	12	0	0	3,490	0	64	3,554
	Forsyth	2	16	10	26	160	0	212
	Franklin	3	88	59	68	2	46	263
	Fulton	17	249	16	2,222	2,135	592	5,214
	Gilmer	4	0	0	3,527	0	0	3,527
	Glascok	7	88	0	3,791	0	42	3,921
	Glynn	1	0	0	2,706	0	0	2,706
	Gordon	3	0	0	2,053	0	0	2,053
	Grady	8	523	22	1,442	22	0	2,009
	Greene	8	0	0	8,367	15	458	8,840
	Gwinnett	12	0	68	2,190	99	27	2,384
	Hall	21	0	0	8,211	20	0	8,231
	Hancock	11	0	0	16,199	0	144	16,343
	Haralson	5	0	0	11,083	0	0	11,083
	Harris	2	0	0	223	0	0	223
	Hart	8	1	39	50	904	146	1,140
	Heard	5	0	0	9,910	0	0	9,910
	Henry	14	172	157	1,409	693	583	3,014
	Houston	34	8,611	1,011	4,312	1,047	157	15,137
	Inwin	2	0	0	914	0	0	914
	Jackson	10	276	21	569	58	232	1,156
Jasper	12	100	70	8,412	8	33	8,623	
Jeff Davis	15	2,580	0	7,073	620	127	10,400	

Report 3

U.S. Landholdings by Foreign Investors by Type of Land Use
and by State and County as of December 31, 2020

State Name	County Name	Number of Parcels	Acres in Cropland	Acres in Pasture	Acres in Forest	Acres in Other Ag	Acres in Non Ag	Total Acres
Georgia	Jefferson	35	3,888	390	9,527	717	54	14,576
	Jenkins	8	10	110	4,565	0	2	4,687
	Johnson	11	1,985	210	10,762	0	10	12,967
	Jones	4	0	0	1,301	0	0	1,301
	Lamar	7	0	60	2,083	0	0	2,143
	Lanier	9	1,638	580	21	64	162	2,465
	Laurens	10	85	0	4,333	1	13	4,432
	Lee	4	2,435	0	1,019	0	51	3,505
	Liberty	2	0	0	2,828	0	0	2,828
	Lincoln	2	0	0	44	0	0	44
	Long	2	0	0	20,950	0	0	20,950
	Lowndes	9	462	15	542	334	765	2,118
	Macon	23	1,992	0	3,123	146	45	5,306
	Madison	9	0	0	1,173	0	89	1,262
	Marion	6	447	180	1,641	0	0	2,268
	McDuffie	10	569	544	1,277	29	28	2,447
	McIntosh	3	0	0	3,893	0	0	3,893
	Meriwether	5	178	1,300	2,065	31	9	3,583
	Miller	9	6,410	0	3,274	0	66	9,750
	Mitchell	43	8,473	48	6,143	494	174	15,333
	Monroe	3	0	0	105,727	0	258	105,985
	Montgomery	2	0	0	774	17	0	791
	Morgan	13	330	1,113	3,770	0	37	5,250
	Murray	3	250	345	570	0	0	1,165
	Newton	20	160	1,414	5,068	0	418	7,060
	Oconee	8	0	18	770	0	199	987
	Oglethorpe	30	0	0	24,627	121	0	24,748
	Peach	5	688	201	22	19	0	930
	Pickens	7	0	0	1,898	83	1,877	3,858
	Pierce	4	0	0	2,117	334	0	2,451
	Pike	2	0	250	750	0	0	1,000
	Polk	9	508	40	5,831	220	78	6,677
	Pulaski	6	111	1	1,325	59	0	1,496
	Putnam	9	7	104	27,622	0	111	27,844
	Quitman	1	0	0	632	0	0	632
	Randolph	4	0	0	981	0	0	981

Report 3

U.S. Landholdings by Foreign Investors by Type of Land Use
and by State and County as of December 31, 2020

State Name	County Name	Number of Parcels	Acres in Cropland	Acres in Pasture	Acres in Forest	Acres in Other Ag	Acres in Non Ag	Total Acres
Georgia	Richmond	5	404	0	1,004	0	2,391	3,799
	Rockdale	1	0	0	0	23	0	23
	Schley	5	260	0	1,738	0	0	1,998
	Screven	19	2,941	383	11,268	966	485	16,043
	Seminole	18	12,442	1,679	2,245	2,568	217	19,151
	Stewart	4	855	10	16,897	0	0	17,763
	Sumter	38	6,848	715	7,134	864	1,114	16,674
	Talbot	8	0	0	16,198	0	50	16,248
	Taliaferro	8	0	21	12,930	0	120	13,071
	Tattnall	3	165	0	321	172	2	660
	Taylor	6	123	0	4,896	100	13	5,132
	Telfair	14	95	0	37,162	0	62	37,319
	Terrell	10	2,263	0	1,042	17	0	3,322
	Thomas	6	175	864	1,334	112	51	2,536
	Tift	1	0	0	0	50	0	50
	Toombs	1	0	0	476	0	0	476
	Troup	5	0	0	3,250	1,049	0	4,299
	Turner	3	0	0	16,880	0	0	16,880
	Twiggs	52	20	0	4,001	118	3,033	7,172
	Upson	5	294	0	1,129	0	66	1,489
	Walker	2	0	0	907	0	0	907
	Walton	7	100	151	658	48	130	1,087
	Ware	9	179	0	32,118	10	90	32,397
	Warren	19	220	486	6,204	56	142	7,108
	Washington	118	714	1,075	10,794	759	1,915	15,256
	Wayne	5	0	0	37,859	0	0	37,859
	Webster	3	0	0	351	0	202	553
	Wheeler	8	253	209	1,044	0	0	1,506
	Whitfield	2	0	0	111	0	28	139
	Wilcox	3	0	0	3,817	0	0	3,817
	Wilkes	8	0	0	10,728	0	66	10,794
	Wilkinson	53	0	0	12,324	34	1,569	13,927
Worth	2	0	0	52,407	0	0	52,407	
State Totals:		1,264	96,333	20,228	984,596	19,157	22,246	1,142,560

Report 3

U.S. Landholdings by Foreign Investors by Type of Land Use
and by State and County as of December 31, 2020

State Name	County Name	Number of Parcels	Acres in Cropland	Acres in Pasture	Acres in Forest	Acres in Other Ag	Acres in Non Ag	Total Acres
Hawaii	Hawaii	76	34,153	28,089	1,730	30,668	1,175	95,816
	Honolulu	10	1,838	0	0	1,117	3,182	6,137
	Kauai	7	133	2,849	4,201	703	41	7,927
	Maui	34	3,901	50,346	1,140	5,555	286	61,229
State Totals:		127	40,025	81,285	7,071	38,043	4,684	171,108

Report 3

U.S. Landholdings by Foreign Investors by Type of Land Use
and by State and County as of December 31, 2020

State Name	County Name	Number of Parcels	Acres in Cropland	Acres in Pasture	Acres in Forest	Acres in Other Ag	Acres in Non Ag	Total Acres
Idaho	Ada	6	330	52	0	0	48	430
	Adams	1	120	1,582	100	0	0	1,802
	Benewah	2	530	0	1,428	0	21	1,979
	Bingham	4	40	0	0	11,605	702	12,347
	Bonner	3	80	0	1,492	0	10	1,582
	Bonneville	2	7	0	0	11,289	212	11,508
	Boundary	2	0	3	2,585	2	10	2,600
	Butte	1	1,473	0	0	279	0	1,752
	Camas	1	1,155	520	0	425	350	2,450
	Canyon	10	2,050	63	0	165	177	2,454
	Caribou	12	2,992	13,233	0	945	1,628	18,798
	Clearwater	1	120	45	45	0	0	210
	Elmore	1	160	0	0	0	0	160
	Fremont	3	0	143	0	17,759	416	18,318
	Gem	5	75	168	0	0	19	262
	Jerome	12	4,815	0	0	0	663	5,478
	Kootenai	6	0	15	859	0	514	1,388
	Latah	3	143	15	37	0	1	196
	Lemhi	2	580	80	0	0	13	673
	Minidoka	1	1,717	0	0	0	206	1,923
	Oneida	1	161	0	0	0	0	161
	Owyhee	2	335	0	0	0	11	346
	Power	3	0	1,135	0	19,155	304	20,594
	Shoshone	5	0	0	1,106	5	0	1,111
	Teton	11	683	3,238	156	0	2	4,079
	Twin Falls	9	693	0	0	170	1	864
	Washington	2	0	11,215	0	0	0	11,215
State Totals:		111	18,258	31,507	7,807	61,798	5,308	124,679

Report 3

U.S. Landholdings by Foreign Investors by Type of Land Use
and by State and County as of December 31, 2020

State Name	County Name	Number of Parcels	Acres in Cropland	Acres in Pasture	Acres in Forest	Acres in Other Ag	Acres in Non Ag	Total Acres
Illinois	Adams	8	568	330	0	0	1	899
	Alexander	8	261	233	1,892	0	17	2,403
	Bond	3	224	0	0	0	0	224
	Boone	4	474	0	12	7	0	493
	Brown	3	466	0	0	0	0	466
	Bureau	93	17,092	0	8	0	6	17,106
	Carroll	5	1,062	0	35	0	11	1,108
	Cass	9	2,699	90	49	3	3	2,841
	Champaign	60	11,557	0	385	79	0	12,021
	Christian	206	36,946	82	525	11	0	37,564
	Clark	2	160	0	0	0	0	160
	Clay	33	6,135	0	0	2	0	6,137
	Clinton	1	154	6	0	0	0	160
	Coles	7	2,247	0	0	23	0	2,270
	Cook	5	223	0	21	24	0	322
	Crawford	1	60	0	0	0	0	60
	Cumberland	8	2,067	9	7	0	0	2,083
	De Kalb	42	8,550	777	617	143	0	10,104
	De Witt	349	51,807	429	1,877	54	0	54,169
	Douglas	34	12,332	220	56	373	0	13,011
	Du Page	11	130	0	24	119	0	273
	Edgar	17	1,925	2	0	16	0	1,974
	Edwards	1	16	0	0	0	0	30
	Fayette	5	391	3	0	0	5	399
	Ford	27	29,504	0	23	53	0	29,580
	Franklin	5	1,592	83	4	4,223	0	5,918
	Fulton	2	722	78	0	0	0	800
	Greene	10	4,174	1,165	407	231	0	7,477
	Grundy	11	13,672	526	594	149	0	14,998
	Hamilton	7	4,986	3	29	307	0	5,370
	Hancock	7	3,072	0	79	0	0	3,151
	Hardin	2	373	0	277	0	0	650
	Henderson	8	1,584	27	47	15	0	1,711
	Henry	16	5,183	50	170	204	0	5,632
	Iroquois	20	29,854	114	4	45	0	30,047
	Jackson	4	1,144	7	0	0	0	1,151

Report 3

U.S. Landholdings by Foreign Investors by Type of Land Use
and by State and County as of December 31, 2020

State Name	County Name	Number of Parcels	Acres in Cropland	Acres in Pasture	Acres in Forest	Acres in Other Ag	Acres in Non Ag	Total Acres
Illinois	Jefferson	2	118	0	0	0	0	118
	Jersey	3	1,375	0	0	104	21	1,500
	Jo Daviess	3	234	254	44	0	0	532
	Johnson	3	120	90	25	25	20	280
	Kane	6	849	0	0	45	131	1,025
	Kankakee	4	4,031	0	0	0	54	4,085
	Kendall	17	2,262	28	150	16	98	2,554
	Knox	4	287	0	0	13	0	300
	La Salle	84	12,927	389	461	261	517	14,556
	Lake	6	262	0	0	178	0	440
	Lawrence	1	13	0	0	0	0	13
	Lee	38	9,865	0	48	113	115	10,142
	Livingston	33	19,024	96	0	99	168	19,387
	Logan	189	37,680	49	399	52	220	38,401
	Macon	24	28,481	0	3	17	65	28,566
	Macoupin	18	1,684	96	323	0	4	2,107
	Madison	6	702	0	0	0	9	711
	Marion	2	296	38	0	0	29	363
	Marshall	3	543	0	146	0	8	696
	Mason	5	2,413	0	100	36	693	3,242
	Massac	2	2,345	0	0	0	0	2,345
	McDonough	20	15,680	786	434	19	146	17,064
	McHenry	11	3,097	0	119	0	239	3,455
	McLean	618	257,666	696	182	566	2,814	261,923
	Menard	2	371	0	0	0	3	374
	Mercer	8	2,768	0	40	55	19	2,882
	Monroe	1	478	0	0	0	202	680
	Montgomery	6	775	4	0	475	48	1,302
	Morgan	6	534	20	0	75	13	641
	Moultrie	11	2,766	25	0	33	15	2,839
Ogle	30	6,384	187	24	169	227	6,992	
Peoria	2	96	1	23	0	0	120	
Perry	3	700	48	40	1	4	793	
Piatt	60	15,852	81	10	36	224	16,202	
Pike	3	113	0	0	0	106	219	
Pope	1	791	0	0	0	185	976	

Report 3

U.S. Landholdings by Foreign Investors by Type of Land Use
and by State and County as of December 31, 2020

State Name	County Name	Number of Parcels	Acres in Cropland	Acres in Pasture	Acres in Forest	Acres in Other Ag	Acres in Non Ag	Total Acres	
Illinois	Pulaski	5	1,851	105	317	0	1	2,274	
	Putnam	2	27	0	0	0	51	78	
	Randolph	30	519	0	0	6	1,148	1,673	
	Richland	1	17	0	0	0	22	39	
	Rock Island	3	529	0	0	0	10	539	
	Sangamon	6	766	1	433	0	39	1,239	
	Schuyler	1	4	0	0	0	3	7	
	Scott	3	1,238	0	0	12	2	1,252	
	Shelby	3	724	0	0	32	0	756	
	St. Clair	8	834	20	35	0	5	894	
	Stark	5	1,025	0	0	9	14	1,047	
	Stephenson	4	9,472	1	0	0	51	9,524	
	Tazewell	5	2,478	0	166	0	0	2,644	
	Union	4	1,252	133	40	0	72	1,497	
	Vermilion	32	9,245	574	546	150	277	10,792	
	Warren	13	9,268	408	235	672	107	10,690	
	Wayne	23	11,102	0	1,000	391	94	12,587	
	White	30	4,562	0	0	0	0	4,562	
	Whiteside	7	696	0	0	0	0	696	
	Will	15	191	0	433	283	190	1,097	
	Williamson	2	747	400	132	0	4	1,283	
	Winebago	10	2,511	70	0	66	65	2,712	
	Woodford	9	25,341	0	0	0	0	25,341	
	State Totals:		2,490	771,388	8,835	9,792	9,130	14,666	813,810

Report 3

U.S. Landholdings by Foreign Investors by Type of Land Use
and by State and County as of December 31, 2020

State Name	County Name	Number of Parcels	Acres in Cropland	Acres in Pasture	Acres in Forest	Acres in Other Ag	Acres in Non Ag	Total Acres
Indiana	Adams	4	283	12	5	0	12	312
	Allen	8	679	20	11	94	82	886
	Benton	13	11,076	12,133	0	175	28	23,412
	Boone	9	2,358	9,999	0	288	25	12,670
	Carrroll	3	497	0	0	15	0	513
	Cass	9	903	17	0	4	0	925
	Clark	10	1,585	128	155	229	180	2,277
	Clay	4	906	0	0	0	0	906
	Clinton	217	20,581	0	0	1,310	0	21,891
	De Kalb	3	122	0	6	12	93	233
	Dearborn	1	2	0	0	0	0	26
	Decatur	11	0	0	0	0	1,658	1,658
	Delaware	25	4,893	0	0	10	0	4,903
	Elkhart	7	895	0	0	14	0	909
	Fulton	2	738	0	0	17	0	754
	Gibson	10	2,731	84	68	20	3,595	6,498
	Grant	7	1,737	0	0	0	0	1,737
	Greene	6	714	150	0	40	27	931
	Hamilton	1	180	0	0	6	0	186
	Hancock	5	412	0	0	117	86	615
	Harrison	1	0	0	1,099	0	0	1,099
	Hendricks	2	292	0	0	0	0	292
	Henry	4	911	0	0	34	123	1,078
	Howard	3	172	0	0	0	0	172
	Huntington	4	408	0	0	0	0	418
	Jasper	11	2,050	22	0	6	34	2,112
	Jay	23	4,714	0	0	120	0	4,834
	Jefferson	1	152	0	0	0	0	152
	Jennings	1	0	0	90	0	0	90
	Johnson	2	82	0	0	3	0	85
	Knox	3	2,953	0	0	956	0	4,362
	La Porte	50	10,294	0	0	264	50	10,608
	Lagrange	1	96	30	0	0	0	126
Lake	22	3,410	0	0	13	20	3,442	
Lawrence	2	700	400	1,677	0	0	3,912	
Madison	30	21,202	7,039	27	22	0	28,290	
Marion	4	305	0	30	61	75	471	
Marshall	3	0	3,570	0	0	0	3,570	

Report 3

U.S. Landholdings by Foreign Investors by Type of Land Use
and by State and County as of December 31, 2020

State Name	County Name	Number of Parcels	Acres in Cropland	Acres in Pasture	Acres in Forest	Acres in Other Ag	Acres in Non Ag	Total Acres
Indiana	Miami	5	1,881	128	0	169	160	2,338
	Monroe	1	0	0	0	34	0	34
	Montgomery	13	3,630	169	0	114	12	3,925
	Morgan	8	104	0	1,834	0	0	1,938
	Newton	23	4,209	8,242	0	0	3	12,454
	Noble	1	100	0	0	201	0	301
	Orange	3	0	40	229	25	0	294
	Owen	3	64	0	1,314	0	0	1,378
	Parke	1	62	0	773	0	0	835
	Pike	14	2,985	33	0	0	11,747	14,765
	Porter	28	4,100	0	236	203	8	4,547
	Posey	2	284	0	10	0	218	512
	Pulaski	10	2,557	0	0	6	2	2,565
	Putnam	10	373	0	291	103	141	908
	Randolph	49	56,951	510	1,553	833	69	59,916
	Ripley	3	206	123	435	2	1	767
	Rush	2	47	0	0	0	67	114
	Scott	1	0	0	0	0	98	98
	Shelby	1	0	0	0	0	117	117
	Spencer	1	68	0	0	0	0	68
	St. Joseph	1	83	0	0	0	0	103
	Steuben	7	318	85	79	44	31	557
	Sullivan	20	3,632	0	0	0	0	3,632
	Switzerland	5	136	529	0	0	256	921
	Tippecanoe	119	19,415	9,780	595	285	0	30,075
	Tipton	114	36,664	7,903	0	2	0	44,569
	Vanderburgh	4	172	0	1	0	68	241
	Vermillion	3	481	0	120	0	0	601
	Vigo	2	382	44	368	0	141	935
	Wabash	5	196	0	0	86	2	284
	Warren	4	910	0	0	0	0	910
	Warrick	2	66	3	0	81	521	671
	Washington	2	69	0	0	0	0	69
Wayne	1	0	88	23	0	0	111	
White	80	77,993	5,387	81	717	299	84,476	
State Totals:		1,070	317,172	66,667	12,130	5,778	21,638	423,385

Report 3

U.S. Landholdings by Foreign Investors by Type of Land Use
and by State and County as of December 31, 2020

State Name	County Name	Number of Parcels	Acres in Cropland	Acres in Pasture	Acres in Forest	Acres in Other Ag	Acres in Non Ag	Total Acres
Iowa	Appanoose	124	19,153	9,984	76	5,835	235	35,283
	Audubon	1	8,247	2,929	188	0	412	11,776
	Benton	13	1,751	0	0	0	20	1,771
	Black Hawk	2	214	0	0	0	0	214
	Boone	5	491	8	0	37	31	567
	Bremer	2	282	0	0	0	0	282
	Buchanan	1	0	0	0	175	3	178
	Buena Vista	3	1,342	0	0	0	59	1,401
	Butler	4	347	0	0	15	0	362
	Calhoun	1	802	0	0	0	0	802
	Cass	1	80	0	0	0	0	80
	Cedar	3	861	15	11	10	39	936
	Cerro Gordo	6	3,326	512	0	0	1,631	5,469
	Chickasaw	1	11	0	0	0	0	11
	Clarke	1	175	66	0	0	0	241
	Clay	42	6,082	467	0	313	56	6,918
	Clayton	1	13	0	0	0	7	20
	Clinton	6	408	26	0	0	42	476
	Dallas	5	883	82	0	43	2	1,010
	Davis	214	25,191	14,431	54	10,572	423	50,671
	Decatur	1	0	0	0	668	0	668
	Delaware	1	16	0	0	0	0	16
	Des Moines	13	441	13,389	0	62	12	13,904
	Dickinson	378	63,217	1,506	6	2,251	1	66,981
	Emmet	132	22,504	2,360	0	1,397	9	26,270
	Fayette	8	2,126	0	0	75	88	2,289
	Floyd	3	581	35	0	0	57	673
	Franklin	1	265	25	0	0	19	309
	Fremont	33	7,099	0	0	0	0	7,099
	Greene	2	710	0	0	0	0	710
	Grundy	1	0	0	0	17	0	17
	Hamilton	9	3,524	12,034	0	0	0	15,558
	Hancock	6	6,774	440	0	0	220	7,434
	Howard	27	8,307	0	0	0	2	8,309
	Humboldt	1	725	0	0	0	0	725
	Iowa	2	40	0	0	235	0	275

Report 3

U.S. Landholdings by Foreign Investors by Type of Land Use
and by State and County as of December 31, 2020

State Name	County Name	Number of Parcels	Acres in Cropland	Acres in Pasture	Acres in Forest	Acres in Other Ag	Acres in Non Ag	Total Acres
Iowa	Jasper	2	40	1,652	0	0	0	1,692
	Jones	1	0	0	0	6	0	6
	Keokuk	2	144	42	0	0	0	186
	Kossuth	4	2,098	0	0	0	32	2,130
	Lee	3	70	15	0	387	0	472
	Linn	9	1,523	7	15	0	238	1,783
	Lyon	1	230	60	0	0	0	290
	Mahaska	2	349	7	0	0	25	381
	Marshall	7	136	8,636	0	0	11	8,783
	Mills	2	153	0	0	41	0	194
	Mitchell	62	42,564	145	73	297	162	43,241
	Monroe	9	653	88	262	51	184	1,238
	Montgomery	1	218	0	0	0	12	230
	Muscatine	17	3,125	43	0	1,102	228	4,498
	O'Brien	1	20	0	0	0	0	20
	Page	115	18,543	2,604	0	2,386	0	23,532
	Palo Alto	59	9,639	1,008	0	504	0	11,151
	Pocahontas	5	25,994	0	0	0	27	26,021
	Polk	2	176	5	0	0	0	181
	Pottawattamie	3	214	0	0	60	34	308
	Poweshiek	306	47,277	4,041	3	4,093	124	55,539
	Ringgold	2	340	302	0	20	86	748
	Sac	2	620	0	0	0	20	640
	Scott	7	905	0	14	0	84	1,003
	Sioux	1	33	0	0	47	0	80
	Story	5	176	80	0	208	20	484
	Tama	1	45	35	0	0	0	80
	Taylor	149	22,355	7,237	5	6,603	5	36,205
	Union	2	397	0	0	0	26	423
	Van Buren	2	344	287	10	0	12	653
	Wapello	2	0	0	3	43	0	46
	Washington	204	30,570	1,582	1	2,356	1	34,510
	Wayne	1	307	0	0	0	0	307
	Webster	14	5,846	17,354	0	0	46	23,246
Winneshago	4	163	0	0	22	0	185	
Woodbury	4	1,022	200	0	16	117	1,355	

Report 3

U.S. Landholdings by Foreign Investors by Type of Land Use
and by State and County as of December 31, 2020

State Name	County Name	Number of Parcels	Acres in Cropland	Acres in Pasture	Acres in Forest	Acres in Other Ag	Acres in Non Ag	Total Acres
Iowa	Worth	2	893	2	0	0	8	903
	Wright	6	1,357	0	0	224	0	1,581
State Totals:		2,075	404,527	103,739	721	40,169	4,872	554,028

Report 3 U.S. Landholdings by Foreign Investors by Type of Land Use
and by State and County as of December 31, 2020

State Name	County Name	Number of Parcels	Acres in Cropland	Acres in Pasture	Acres in Forest	Acres in Other Ag	Acres in Non Ag	Total Acres
Kansas	Allen	18	6,276	7,623	0	109	104	14,112
	Anderson	34	6,960	8,735	0	1,346	0	17,041
	Atchison	4	1,742	65	0	120	0	1,927
	Barber	7	1,457	106	0	0	0	1,563
	Barton	1	144	0	0	8	5	157
	Bourbon	2	40	120	0	0	0	160
	Brown	58	18,305	0	0	17	0	18,322
	Butler	3	200	8,115	0	0	0	8,315
	Chase	1	88	75	0	0	0	163
	Chautauqua	1	80	0	0	0	0	80
	Cheyenne	2	509	808	0	0	284	1,601
	Clark	192	58,579	41,125	0	2,015	39	101,758
	Clay	1	26	37	0	0	0	63
	Cloud	122	52,652	22,239	16	2,112	2	77,020
	Coffey	26	14,336	15,636	135	1,381	154	31,643
	Comanche	2	483	6,136	0	0	0	6,619
	Decatur	1	258	62	0	0	0	320
	Dickinson	128	24,715	8,087	0	3,422	6	36,230
	Doniphan	3	673	0	220	0	112	1,005
	Douglas	1	0	0	16	0	0	16
	Edwards	5	798	0	0	0	0	798
	Elk	25	1,539	28,013	1	1,243	0	30,796
	Ellis	75	23,945	342	0	0	0	24,287
	Ellsworth	256	113,834	6,078	399	3,143	380	123,834
	Finney	14	18,317	0	0	10,997	849	30,162
	Ford	53	49,163	15,476	6	0	27	64,672
	Gearly	2	0	25	0	160	0	185
	Graham	2	463	0	0	9	11	483
	Grant	93	28,164	1,325	0	140	2	29,631
	Gray	5	5,995	100	0	50	18	6,163
	Greeley	9	5,463	0	0	167	0	5,630
	Greenwood	1	75	0	0	0	375	450
	Hamilton	9	5,712	7,123	0	278	0	13,113
	Harper	4	26	23	0	0	0	49
	Haskell	81	21,223	475	0	1,993	1	23,692
	Hodgeman	8	25,289	5,900	402	0	1,488	33,079
	Jackson	1	0	0	23	0	0	23
	Jewell	9	1,113	157	58	11	15	1,354

Report 3

U.S. Landholdings by Foreign Investors by Type of Land Use
and by State and County as of December 31, 2020

State Name	County Name	Number of Parcels	Acres in Cropland	Acres in Pasture	Acres in Forest	Acres in Other Ag	Acres in Non Ag	Total Acres
Kansas	Johnson	2	345	46	15	0	5	411
	Kearny	10	1,297	158	0	139	0	1,593
	Kingman	2	0	24	0	0	0	24
	Kiowa	4	2,855	0	0	0	0	2,855
	Lincoln	49	9,869	10,235	1	20	0	20,125
	Logan	32	13,304	0	0	0	0	13,304
	Marion	193	25,386	11,932	12	5,659	1	42,990
	McPherson	47	8,359	2,468	0	749	0	11,576
	Meade	22	10,295	170	0	0	0	10,465
	Mitchell	22	2,932	1,304	31	155	0	4,422
	Montgomery	3	123	33	1,048	0	363	1,567
	Nemaha	240	57,235	3,363	0	0	40	60,638
	Neosho	1	0	0	0	46,898	0	46,898
	Norton	2	145	332	0	0	0	477
	Ottawa	3	396	0	0	12	18	426
	Phillips	8	1,264	129	0	73	49	1,515
	Reno	5	231	73	7	0	7	318
	Republic	1	0	240	0	0	60	300
	Rice	36	10,120	0	0	0	10	10,130
	Rooks	4	782	0	10	37	10	839
	Rush	5	1,768	522	0	45	7	2,342
	Russell	1	0	0	0	1	0	1
	Saline	2	130	0	0	0	26	156
	Sedgwick	5	51	11	0	80	140	282
	Seward	14	4,953	0	0	3,497	1	8,450
	Sherman	4	2,666	22	0	0	0	2,688
	Smith	2	310	0	0	10	0	320
	Stanton	1	316	0	0	5	0	321
	Sumner	195	61,850	11,630	17	6,259	123	79,878
	Thomas	205	56,751	20,926	0	20	0	77,697
	Trego	13	4,084	232	0	0	0	4,316
	Wallace	5	3,819	7	0	0	25	3,851
	Washington	1	140	20	0	0	0	160
Wichita	7	3,187	0	0	1,109	0	4,296	
Wilson	3	142	245	0	0	16	403	
State Totals:		2,408	773,746	248,128	2,416	93,486	4,773	1,122,550

Report 3

U.S. Landholdings by Foreign Investors by Type of Land Use
and by State and County as of December 31, 2020

State Name	County Name	Number of Parcels	Acres in Cropland	Acres in Pasture	Acres in Forest	Acres in Other Ag	Acres in Non Ag	Total Acres
Kansas	Allen	18	6,276	7,623	0	109	104	14,112
	Anderson	34	6,960	8,735	0	1,346	0	17,041
	Atchison	4	1,742	65	0	120	0	1,927
	Barber	7	1,457	106	0	0	0	1,563
	Barton	1	144	0	0	8	5	157
	Bourbon	2	40	120	0	0	0	160
	Brown	58	18,305	0	17	0	0	18,322
	Butler	3	200	8,115	0	0	0	8,315
	Chase	1	88	75	0	0	0	163
	Chautauqua	1	80	0	0	0	0	80
	Cheyenne	2	509	808	0	0	284	1,601
	Clark	192	58,579	41,125	0	2,015	39	101,758
	Clay	1	26	37	0	0	0	63
	Cloud	122	52,652	22,239	16	2,112	2	77,020
	Coffey	26	14,336	15,636	135	1,381	154	31,643
	Comanche	2	483	6,136	0	0	0	6,619
	Decatur	1	258	62	0	0	0	320
	Dickinson	128	24,715	8,087	0	3,422	6	36,230
	Doniphan	3	673	0	220	0	112	1,005
	Douglas	1	0	0	16	0	0	16
	Edwards	5	798	0	0	0	0	798
	Elk	25	1,539	28,013	1	1,243	0	30,796
	Ellis	75	23,945	342	0	0	0	24,287
	Ellsworth	256	113,834	6,078	399	3,143	380	123,834
	Finney	14	18,317	0	0	10,997	849	30,162
	Ford	53	49,163	15,476	6	0	27	64,672
	Gearly	2	0	25	0	160	0	185
	Graham	2	463	0	0	9	11	483
	Grant	93	28,164	1,325	0	140	2	29,631
	Gray	5	5,995	100	0	50	18	6,163
	Greeley	9	5,463	0	0	167	0	5,630
	Greenwood	1	75	0	0	0	375	450
Hamilton	9	5,712	7,123	0	278	0	13,113	
Harper	4	26	23	0	0	0	49	
Haskell	81	21,223	475	0	1,993	1	23,692	
Hodgeman	8	25,289	5,900	402	0	1,488	33,079	

Report 3

U.S. Landholdings by Foreign Investors by Type of Land Use
and by State and County as of December 31, 2020

State Name	County Name	Number of Parcels	Acres in Cropland	Acres in Pasture	Acres in Forest	Acres in Other Ag	Acres in Non Ag	Total Acres
Kansas	Jackson	1	0	0	23	0	0	23
	Jewell	9	1,113	157	58	11	15	1,354
	Johnson	2	345	46	15	0	5	411
	Kearny	10	1,297	158	0	139	0	1,593
	Kingman	2	0	24	0	0	0	24
	Kiowa	4	2,855	0	0	0	0	2,855
	Lincoln	49	9,869	10,235	1	20	0	20,125
	Logan	32	13,304	0	0	0	0	13,304
	Marion	193	25,386	11,932	12	5,659	1	42,990
	McPherson	47	8,359	2,468	0	749	0	11,576
	Meade	22	10,295	170	0	0	0	10,465
	Mitchell	22	2,932	1,304	31	155	0	4,422
	Montgomery	3	123	33	1,048	0	363	1,567
	Nemaha	240	57,235	3,363	0	0	40	60,638
	Neosho	1	0	0	0	46,898	0	46,898
	Norton	2	145	332	0	0	0	477
	Ottawa	3	396	0	0	12	18	426
	Phillips	8	1,264	129	0	73	49	1,515
	Reno	5	231	73	7	0	7	318
	Republic	1	0	240	0	0	60	300
	Rice	36	10,120	0	0	0	10	10,130
	Rooks	4	782	0	10	37	10	839
	Rush	5	1,768	522	0	45	7	2,342
	Russell	1	0	0	0	1	0	1
	Saline	2	130	0	0	0	26	156
	Sedgwick	5	51	11	0	80	140	282
	Seward	14	4,953	0	0	3,497	1	8,450
	Sherman	4	2,666	22	0	0	0	2,688
	Smith	2	310	0	0	10	0	320
	Stanton	1	316	0	0	5	0	321
	Sumner	195	61,850	11,630	17	6,259	123	79,878
	Thomas	205	56,751	20,926	0	20	0	77,697
	Trego	13	4,084	232	0	0	0	4,316
	Wallace	5	3,819	7	0	0	25	3,851
	Washington	1	140	20	0	0	0	160
	Wichita	7	3,187	0	0	1,109	0	4,296

Report 3

**U.S. Landholdings by Foreign Investors by Type of Land Use
and by State and County as of December 31, 2020**

State Name	County Name	Number of Parcels	Acres in Cropland	Acres in Pasture	Acres in Forest	Acres in Other Ag	Acres in Non Ag	Total Acres
Kansas	Wilson	3	142	245	0	0	16	403
State Totals:		2,408	773,746	248,128	2,416	93,486	4,773	1,122,550

Report 3

U.S. Landholdings by Foreign Investors by Type of Land Use
and by State and County as of December 31, 2020

State Name	County Name	Number of Parcels	Acres in Cropland	Acres in Pasture	Acres in Forest	Acres in Other Ag	Acres in Non Ag	Total Acres
Kentucky	Allen	13	323	1,204	442	328	1	2,298
	Anderson	2	88	92	130	0	0	310
	Barren	2	350	212	44	0	82	688
	Bath	3	328	0	0	111	0	439
	Boone	8	0	15	0	11	244	270
	Bourbon	24	1,610	6,997	55	130	180	8,972
	Boyle	4	406	130	218	0	0	754
	Bracken	1	0	125	0	0	0	125
	Breathitt	3	8	0	0	0	748	756
	Breckinridge	1	51	0	0	499	0	550
	Butler	7	1,861	50	0	0	23	1,934
	Caldwell	8	2,328	30	67	0	2	2,427
	Calloway	2	60	12	23	0	0	95
	Carlisle	1	0	0	245	0	0	245
	Carrroll	5	160	0	983	0	250	1,393
	Casey	4	30	72	207	0	104	413
	Christian	1	91	0	48	0	0	139
	Clark	5	140	522	6	0	4	672
	Crittenden	5	774	948	406	85	10	2,223
	Daviess	1	15	0	0	0	3	18
	Edmonson	2	120	105	50	0	110	385
	Elliott	2	9	0	0	0	452	461
	Estill	1	0	0	220	0	0	220
	Fayette	68	2,156	7,854	120	1,819	369	12,318
	Gallatin	2	89	10	23	0	0	122
	Garrard	2	30	246	45	31	7	359
	Graves	5	195	0	1,144	0	0	1,339
	Grayson	2	340	0	0	0	0	340
	Green	2	0	120	7	91	0	218
	Greenup	1	0	0	902	0	0	902
	Hancock	1	25	0	0	0	15	40
	Hardin	3	784	0	0	108	0	892
	Henderson	11	1,859	20	2,074	0	14	3,967
	Henry	2	200	550	70	110	0	930
	Hopkins	4	559	445	1,192	0	620	2,816
	Jefferson	2	0	0	241	0	0	241

Report 3

U.S. Landholdings by Foreign Investors by Type of Land Use
and by State and County as of December 31, 2020

State Name	County Name	Number of Parcels	Acres in Cropland	Acres in Pasture	Acres in Forest	Acres in Other Ag	Acres in Non Ag	Total Acres
Kentucky	Jessamine	4	72	50	55	26	42	245
	Knox	1	0	0	118	0	0	118
	Larue	1	25	25	40	0	0	90
	Letcher	1	0	0	150	0	176	326
	Lewis	2	0	75	4,439	0	0	4,514
	Lincoln	4	706	565	17	0	10	1,298
	Livingston	1	760	0	409	0	0	1,169
	Logan	2	120	0	99	0	83	302
	Madison	1	0	0	0	12	0	12
	Marion	2	0	0	146	4,627	0	4,773
	Marshall	1	54	0	45	13	0	112
	Mason	8	2,077	110	0	0	5	2,192
	Meade	2	77	42	135	0	0	254
	Mercer	6	963	920	20	81	9	1,993
	Metcalfe	2	3	117	61	0	0	181
	Montgomery	5	25	34	98	0	0	157
	Morgan	1	1	0	0	0	2	3
	Nelson	3	75	225	0	46	4	350
	Nicholas	2	46	277	100	1	0	424
	Ohio	1	0	0	276	0	0	276
	Oldham	3	0	1,241	150	0	21	1,412
	Owen	2	0	0	20	45	0	65
	Perry	2	1,162	0	0	0	0	1,162
	Pike	2	0	0	186	753	0	939
	Powell	1	0	0	60	0	163	223
	Pulaski	5	364	182	860	19	7	1,432
	Rockcastle	3	0	100	388	87	0	575
	Rowan	1	2	0	0	0	10	12
	Scott	14	704	2,961	8	248	1,698	5,619
	Shelby	1	0	25	0	0	3	28
	Simpson	5	40	236	0	27	0	303
	Taylor	2	495	0	0	0	0	495
Todd	1	14	0	0	0	0	14	
Warren	4	66	82	629	38	35	850	
Washington	1	0	0	0	15	0	15	
Webster	5	617	0	0	0	0	617	

Report 3

U.S. Landholdings by Foreign Investors by Type of Land Use
and by State and County as of December 31, 2020

State Name	County Name	Number of Parcels	Acres in Cropland	Acres in Pasture	Acres in Forest	Acres in Other Ag	Acres in Non Ag	Total Acres
Kentucky	Whitley	2	0	0	55	0	0	55
	Wolfe	2	11	0	895	0	0	906
	Woodford	55	2,426	8,102	182	507	323	11,540
State Totals:		371	25,895	35,127	19,102	9,369	5,829	95,323

Report 3

U.S. Landholdings by Foreign Investors by Type of Land Use
and by State and County as of December 31, 2020

State Name	County Name	Number of Parcels	Acres in Cropland	Acres in Pasture	Acres in Forest	Acres in Other Ag	Acres in Non Ag	Total Acres
Louisiana	Allen	4	0	0	23,047	0	0	23,047
	Ascension	7	1,360	2,286	617	77	38	4,378
	Assumption	1	270	0	100	170	0	540
	Avoyelles	3	97	0	2,897	0	7	3,001
	Beauregard	13	0	0	131,845	0	0	131,845
	Bienville	5	0	0	48,315	0	0	48,315
	Bossier	3	0	0	27,560	0	0	27,560
	Caddo	5	5,055	280	2,271	231	380	8,217
	Calcasieu	16	549	2,348	33,250	110	21	36,278
	Caldwell	5	0	0	108,696	73	569	109,338
	Cameron	2	80	0	0	90	824	994
	Catahoula	10	10,276	9	52,004	399	1,231	63,919
	Concordia	11	16,767	0	0	520	524	17,811
	De Soto	22	0	334	52,877	0	27	53,238
	East Carroll	1	800	15	0	45	0	860
	East Feliciana	1	500	0	0	70	0	570
	Evangeline	14	1,181	0	0	0	0	1,181
	Franklin	4	6,520	86	140	46	204	6,996
	Grant	5	0	0	31,259	0	399	31,658
	Iberia	3	10	0	0	258	0	268
	Iberville	5	0	392	0	328	23	743
	Jackson	2	0	0	229	0	0	229
Jefferson	2	460	4,065	0	40	0	4,565	
Jefferson Davis	39	13,243	4,513	171	0	1,182	19,109	
La Salle	2	0	0	160,197	0	4,906	165,103	
Lafayette	2	14	0	0	0	0	14	
Livingston	2	0	2	0	79	0	81	
Madison	5	9,594	0	694	0	217	10,505	
Morehouse	34	42,497	0	33,362	386	3,709	79,955	
Natchitoches	14	0	0	45,239	0	0	45,239	
Ouachita	1	0	0	117	0	0	117	
Plaquemines	5	1,200	22,936	0	5,816	32,694	62,646	
Pointe Coupee	2	0	0	0	181	0	181	
Rapides	34	4,740	0	21,235	171	655	26,801	
Red River	6	0	0	24,330	0	123	24,453	
Richland	11	10,230	0	0	24	260	10,514	

Report 3

U.S. Landholdings by Foreign Investors by Type of Land Use
and by State and County as of December 31, 2020

State Name	County Name	Number of Parcels	Acres in Cropland	Acres in Pasture	Acres in Forest	Acres in Other Ag	Acres in Non Ag	Total Acres	
Louisiana	Sabine	12	0	0	115,369	0	0	115,369	
	St. Charles	4	814	0	0	286	0	1,100	
	St. Helena	1	0	0	50	0	0	50	
	St. James	22	1,448	593	23	307	1,456	3,827	
	St. John the Baptist	6	701	952	0	200	710	2,563	
	St. Landry	1	8	0	0	0	4	12	
	St. Martin	10	0	64	0	561	0	625	
	St. Mary	1	39	0	0	0	0	39	
	St. Tammany	1	0	0	0	0	3	3	
	Tangipahoa	14	1,589	100	7,911	0	0	9,600	
	Tensas	1	0	0	1,072	0	14	1,086	
	Terrebonne	2	0	0	19	0	43	62	
	Union	2	0	0	1,081	0	0	1,081	
	Vermilion	4	89	0	0	80	25	194	
	Vernon	14	0	0	184,767	0	0	184,767	
	Washington	4	0	150	2,465	139	135	2,889	
	Webster	3	0	0	759	0	0	759	
	West Baton Rouge	3	0	400	0	193	1	594	
	West Carroll	11	3,212	64	17	77	104	3,474	
	West Feliciana	2	4,951	0	99	0	792	5,842	
	Winn	4	0	0	84,589	0	12	84,601	
	State Totals:		423	138,294	39,589	1,198,674	10,958	51,292	1,438,807

Report 3

U.S. Landholdings by Foreign Investors by Type of Land Use
and by State and County as of December 31, 2020

State Name	County Name	Number of Parcels	Acres in Cropland	Acres in Pasture	Acres in Forest	Acres in Other Ag	Acres in Non Ag	Total Acres	
Maine	Androscoggin	2	0	0	6,178	0	0	6,178	
	Aroostook	259	7,262	12,393	1,994,385	1,706	4,446	2,020,192	
	Cumberland	2	0	0	1,144	0	0	1,144	
	Franklin	6	0	0	30,748	46	1	30,795	
	Hancock	7	561	0	12,870	0	197	13,628	
	Lincoln	2	0	0	682	0	30	712	
	Oxford	6	0	0	13,216	0	0	13,216	
	Penobscot	43	75	90	482,087	0	3,401	485,653	
	Piscataquis	26	0	20	437,850	10,139	9	448,018	
	Somerset	48	0	0	384,977	4,877	0	389,854	
	Waldo	12	1	11	619	78	0	709	
	Washington	15	12,490	50	84,033	2,815	6,911	106,299	
	York	4	84	0	2,609	0	8	2,701	
	State Totals:		432	20,473	12,564	3,451,398	19,661	15,003	3,519,099

Report 3

U.S. Landholdings by Foreign Investors by Type of Land Use
and by State and County as of December 31, 2020

State Name	County Name	Number of Parcels	Acres in Cropland	Acres in Pasture	Acres in Forest	Acres in Other Ag	Acres in Non Ag	Total Acres	
Maryland	Allegany	1	0	60	60	0	0	120	
	Anne Arundel	1	0	0	24	20	0	44	
	Baltimore	5	209	53	712	0	0	974	
	Calvert	2	83	87	75	114	9	368	
	Caroline	4	549	0	235	61	0	845	
	Carroll	10	1,666	725	510	223	285	3,409	
	Cecil	23	3,277	815	875	505	222	5,694	
	Charles	7	1,203	15	513	166	100	1,997	
	Dorchester	3	726	0	0	7	1	734	
	Frederick	17	5,456	381	1,559	425	528	8,349	
	Garrett	5	95	107	461	46	1	710	
	Harford	4	535	9	880	0	327	1,751	
	Howard	4	1,018	162	122	0	34	1,336	
	Kent	36	6,840	125	1,591	360	343	9,259	
	Montgomery	7	787	413	337	58	102	1,697	
	Prince Georges	4	1,503	0	0	0	104	1,607	
	Queen Annes	33	6,758	0	1,324	607	243	8,932	
	Somerset	2	23	0	15	442	74	554	
	Talbot	21	2,338	47	556	376	139	3,456	
	Washington	13	1,165	273	1,909	2,090	103	5,540	
	Wicomico	3	216	15	23	27	9	290	
	State Totals:		205	34,446	3,287	11,781	5,527	2,624	57,665

Report 3

U.S. Landholdings by Foreign Investors by Type of Land Use
and by State and County as of December 31, 2020

State Name	County Name	Number of Parcels	Acres in Cropland	Acres in Pasture	Acres in Forest	Acres in Other Ag	Acres in Non Ag	Total Acres
Massachusetts	Barnstable	1	184	0	0	0	0	184
	Berkshire	2	0	0	235	0	4	239
	Bristol	1	0	0	0	0	24	24
	Franklin	2	0	0	272	0	0	272
	Hampden	1	0	12	234	0	1	247
	Hampshire	2	614	0	0	0	0	614
	Worcester	8	31	15	3,383	0	20	3,449
	State Totals:		17	829	27	4,124	0	49

Report 3

U.S. Landholdings by Foreign Investors by Type of Land Use
and by State and County as of December 31, 2020

State Name	County Name	Number of Parcels	Acres in Cropland	Acres in Pasture	Acres in Forest	Acres in Other Ag	Acres in Non Ag	Total Acres
Michigan	Alcona	1	5	13	0	12	0	30
	Alger	2	0	0	142,833	0	0	142,833
	Allegan	4	482	0	15	0	17	514
	Arenac	1	0	0	0	15	0	15
	Baraga	6	0	0	163,037	0	0	163,037
	Barry	2	269	0	94	0	7	370
	Benzie	1	0	0	33	0	0	33
	Berrien	4	242	6	102	3	5	358
	Branch	4	1,007	0	20	29	160	1,216
	Calhoun	6	1,000	25	178	21	0	1,224
	Cass	2	580	0	0	5	0	585
	Cheboygan	1	0	80	0	0	0	80
	Chippewa	8	68	200	14,906	45	8	15,227
	Clinton	4	196	0	7	30	0	233
	Dickinson	1	0	0	27,585	0	0	27,585
	Eaton	4	1,331	0	58	26	3	1,418
	Emmet	1	0	0	40	0	0	40
	Genesee	3	378	172	0	0	0	550
	Gogebic	5	0	0	95,533	0	0	95,533
	Gratiot	347	43,811	117	123	5,811	160	50,022
	Hillsdale	24	2,139	104	179	613	181	3,216
	Houghton	6	86	0	63,911	0	0	63,997
	Huron	40	17,484	21	7	120	57	17,689
	Ingham	7	1,294	6	138	107	39	1,584
	Ionia	4	760	10	46	9	8	833
	Iron	5	0	0	95,138	0	0	95,138
	Isabella	3	251	0	9	0	8	268
	Jackson	3	2,126	0	106	0	0	2,232
	Kalamazoo	6	2,429	430	287	86	12	3,244
	Kalkaska	1	0	40	0	0	0	40
	Kent	5	443	28	74	0	5	550
	Keweenaw	3	0	0	262,040	0	0	262,040
	Lake	1	493	320	947	0	0	1,760
	Lapeer	1	0	0	0	25	0	25
	Leelanau	2	0	0	50	49	5	104
	Lenawee	57	24,067	55	454	2,695	154	27,425

Report 3

U.S. Landholdings by Foreign Investors by Type of Land Use
and by State and County as of December 31, 2020

State Name	County Name	Number of Parcels	Acres in Cropland	Acres in Pasture	Acres in Forest	Acres in Other Ag	Acres in Non Ag	Total Acres	
Michigan	Livingston	6	588	0	69	167	359	1,183	
	Luce	4	0	0	87,367	0	0	87,367	
	Manistee	2	0	0	45	0	4	49	
	Marquette	17	0	401	69,525	3,359	0	73,285	
	Mason	1	300	0	96	0	4	400	
	Mecosta	5	166	174	335	95	35	805	
	Menominee	1	0	0	16,310	0	0	16,310	
	Midland	1	239	0	0	0	10	249	
	Monroe	9	2,046	0	60	4	1,058	3,168	
	Muskegon	5	10,116	0	2,527	5,726	4,273	22,642	
	Newaygo	4	253	2	2	29	7	293	
	Oceana	1	0	0	38	0	2	40	
	Ontonagon	10	0	0	88,696	0	0	88,696	
	Otsego	1	178	0	0	0	880	1,058	
	Ottawa	4	449	19	34	3	5	510	
	Saginaw	51	7,111	137	1	949	34	8,231	
	Sanilac	28	1,804	71	98	85	32	2,090	
	Schoolcraft	2	0	0	29,103	0	0	29,103	
	Shiawassee	132	31,192	24	0	1,366	0	32,582	
	St. Clair	40	10,114	389	203	1,341	5	12,051	
	St. Joseph	8	1,460	0	5	18	23	1,506	
	Tuscola	7	1,190	1	45	69	10	1,315	
	Van Buren	12	4,317	0	0	127	22	4,466	
	Washtenaw	3	280	0	6	15	138	439	
	Wayne	1	40	0	0	0	1	41	
	Wexford	1	0	0	625	0	59	684	
	State Totals:		931	172,783	2,844	1,163,139	23,052	7,790	1,369,609

Report 3 U.S. Landholdings by Foreign Investors by Type of Land Use and by State and County as of December 31, 2020

State Name	County Name	Number of Parcels	Acres in Cropland	Acres in Pasture	Acres in Forest	Acres in Other Ag	Acres in Non Ag	Total Acres
Minnesota	Aitkin	2	0	0	4,936	0	0	4,936
	Becker	1	0	240	0	774	0	1,014
	Beltrami	2	0	0	560	0	0	560
	Benton	3	987	82	0	9	0	1,078
	Blue Earth	6	153	0	0	2	30	185
	Brown	2	0	0	0	98	0	98
	Carlton	2	0	0	576	7	133	716
	Carver	2	76	0	0	97	0	173
	Cass	2	85	135	80	0	180	480
	Chippewa	1	0	0	0	6	0	6
	Chisago	5	226	0	0	0	0	226
	Clay	8	435	11,896	0	681	7	13,019
	Clearwater	2	131	5	175	0	7	318
	Cottonwood	60	39,070	574	228	5	1,694	41,571
	Crow Wing	4	15	12	220	5	8	260
	Dakota	3	120	0	0	0	50	170
	Dodge	2	78	0	0	0	0	78
	Douglas	1	51	0	0	0	0	51
	Faribault	28	3,575	0	0	0	57	3,632
	Fillmore	5	0	15,948	0	0	5	15,953
	Freeborn	1	10	0	0	0	0	10
	Goodhue	4	62	0	0	0	6	569
	Hennepin	3	160	0	0	0	61	320
	Hubbard	3	0	27	0	140	0	167
	Itasca	75	0	20	155,972	0	0	155,992
	Jackson	64	15,921	3,245	0	165	0	19,331
	Kanabec	2	77	0	80	0	0	157
	Kandiyohi	10	640	0	0	554	12	1,205
	Koochiching	2	0	0	8,482	0	0	8,482
	Lac Qui Parle	2	0	13	7	12	0	32
	Lake	9	0	0	453	1,559	0	2,012
	Le Sueur	50	2,176	1,531	213	73	639	4,631
	Lincoln	24	35,961	560	79	134	20	36,754
	Lyon	3	206	0	0	3	0	209
	Marshall	4	314	0	0	183	8	505
	Martin	43	6,225	254	0	250	4	6,732
	McLeod	2	392	0	0	65	10	467
	Meeker	43	4,714	8	0	575	290	5,586

Report 3

U.S. Landholdings by Foreign Investors by Type of Land Use
and by State and County as of December 31, 2020

State Name	County Name	Number of Parcels	Acres in Cropland	Acres in Pasture	Acres in Forest	Acres in Other Ag	Acres in Non Ag	Total Acres
Minnesota	Morrison	1	869	0	0	0	0	869
	Mower	10	186	14,302	0	0	11	14,499
	Murray	41	30,139	17,322	108	26	1,208	48,803
	Nicollet	1	20	0	0	0	0	20
	Nobles	32	4,038	5,483	0	0	0	9,521
	Norman	1	140	0	10	0	10	160
	Olmsted	3	608	127	0	0	25	760
	Otter Tail	2	120	390	0	0	0	510
	Pennington	4	14	18	61	168	0	261
	Pipestone	11	1,050	13,176	0	4	8	14,238
	Polk	4	1,559	80	12	17	32	1,700
	Pope	3	156	0	0	111	0	267
	Redwood	7	5,848	567	26	157	87	6,685
	Renville	6	684	0	0	32	10	726
	Rice	2	22	0	0	0	0	22
	Rock	91	31,611	320	0	0	13	31,944
	Roseau	9	2,385	65	160	45	113	2,768
	Scott	3	32	0	0	40	0	72
	Sherburne	9	3,004	0	0	80	8	3,092
	St. Louis	36	0	155	43,084	2,557	3,351	49,147
	Stearns	76	12,483	71	0	222	5	12,782
	Steele	2	299	0	0	0	0	299
	Stevens	33	8,040	237	0	234	0	8,511
	Swift	2	34	0	0	15	0	49
	Todd	2	344	0	0	40	0	384
	Wabasha	20	3,858	378	350	0	34	4,620
	Wadena	7	1,462	220	40	0	0	1,722
	Washington	3	444	0	0	0	0	444
	Watonwan	3	400	0	0	0	0	400
	Wilkin	1	87	0	0	0	0	87
	Winona	3	262	0	0	16	0	279
	Wright	3	174	0	0	0	0	174
	Yellow Medicine	3	358	0	48	0	4	410
State Totals:		919	222,591	87,461	215,959	9,761	8,139	543,911

Report 3

U.S. Landholdings by Foreign Investors by Type of Land Use
and by State and County as of December 31, 2020

State Name	County Name	Number of Parcels	Acres in Cropland	Acres in Pasture	Acres in Forest	Acres in Other Ag	Acres in Non Ag	Total Acres
Mississippi	Alcorn	5	144	0	21,526	0	0	21,670
	Amite	1	0	0	0	0	3	3
	Attala	2	0	0	42,870	0	2,038	44,908
	Benton	1	86	0	60	0	1	147
	Bolivar	21	19,336	54	355	1,716	592	22,052
	Calhoun	6	2,349	152	1,439	0	5	3,945
	Carroll	5	758	11	17,281	53	856	18,959
	Chickasaw	1	25	0	0	0	9	34
	Choctaw	1	0	0	1,774	0	6	1,780
	Claiborne	2	0	0	16,246	0	340	16,586
	Clarke	2	0	0	332	0	1	333
	Clay	4	4,817	301	490	121	208	5,937
	Coahoma	16	22,695	0	52	300	763	23,809
	Copiah	1	0	0	31,265	0	430	31,695
	De Soto	11	6,470	909	1,310	58	104	8,851
	Forrest	2	0	0	159	0	0	159
	Franklin	1	0	0	992	0	0	992
	George	5	660	0	4,292	0	0	4,952
	Greene	14	1,760	0	0	70	0	1,830
	Grenada	3	196	1,167	1,568	0	8	2,939
	Hancock	4	717	1,040	42,345	2,383	0	46,485
	Hinds	4	2,257	2,046	3,880	0	174	8,358
	Holmes	4	4,188	0	8,259	0	457	12,904
	Humphreys	4	2,627	0	0	32	60	2,719
	Issaquena	5	5,062	295	1,228	401	1,528	8,514
	Itawamba	3	0	0	17,088	0	0	17,088
	Jefferson	1	0	0	11,490	0	139	11,629
	Kemper	2	0	0	266	0	15	281
	Lafayette	2	0	0	780	0	0	780
	Lamar	4	0	0	366	0	0	366
	Lauderdale	6	0	0	4,637	5	8	4,650
	Lawrence	1	0	0	6	0	0	6
Leake	3	0	0	70,192	0	3,258	73,450	
Lee	3	323	170	3,480	0	0	3,973	
Leflore	22	14,791	51	1,944	276	367	17,429	
Lowndes	3	21	528	0	0	213	762	

Report 3

U.S. Landholdings by Foreign Investors by Type of Land Use
and by State and County as of December 31, 2020

State Name	County Name	Number of Parcels	Acres in Cropland	Acres in Pasture	Acres in Forest	Acres in Other Ag	Acres in Non Ag	Total Acres
Mississippi	Madison	4	160	0	17,453	0	966	18,579
	Marshall	4	58	68	105	0	44	274
	Monroe	13	3,767	2,866	778	382	64	7,857
	Montgomery	1	0	0	3,069	0	69	3,138
	Neshoba	1	0	0	12,460	0	306	12,767
	Newton	1	0	0	13,494	0	24	13,518
	Oktibbeha	1	875	0	100	0	0	975
	Panola	6	443	0	2,088	11	10	2,552
	Pearl River	7	1,320	662	2,418	400	105	4,905
	Perry	2	0	0	1,800	0	72	1,872
	Pike	5	432	12	75	0	0	519
	Pontotoc	6	1,102	107	1,194	34	100	2,537
	Prentiss	6	891	0	20,673	101	0	21,665
	Quitman	11	6,245	36	67	34	109	6,491
	Rankin	2	0	0	34,474	0	861	35,335
	Scott	3	0	0	23,582	0	420	24,002
	Sharkey	7	3,487	0	184	0	143	3,814
	Simpson	1	0	0	0	124	27	151
	Smith	1	0	0	80	0	0	80
	Sunflower	46	30,992	129	438	1,560	856	33,975
	Tallahatchie	18	6,693	11	245	130	280	7,359
	Tate	1	30	0	110	0	0	140
	Tippah	3	0	67	21,752	0	0	21,819
	Tishomingo	4	0	0	51,703	0	0	51,703
	Tunica	12	10,894	167	212	43	164	11,480
	Union	3	0	0	3,353	1,507	0	4,860
	Walthall	1	0	0	20	0	0	20
	Warren	2	900	0	3,416	0	1,051	5,367
	Washington	27	18,627	211	342	1,376	1,351	21,907
	Winston	1	0	0	5,247	0	754	6,001
	Yalobusha	3	0	0	280	0	0	280
	Yazoo	1	0	0	351	0	0	351
State Totals:		379	176,196	11,060	529,535	11,116	19,361	747,267

Report 3

U.S. Landholdings by Foreign Investors by Type of Land Use
and by State and County as of December 31, 2020

State Name	County Name	Number of Parcels	Acres in Cropland	Acres in Pasture	Acres in Forest	Acres in Other Ag	Acres in Non Ag	Total Acres
Missouri	Adair	21	1,715	7,314	150	557	210	9,946
	Andrew	1	140	0	0	0	0	140
	Atchison	253	80,408	4,418	365	6,491	96	91,778
	Audrain	4	668	0	0	0	119	787
	Barry	10	340	3,092	191	2	0	3,625
	Barton	4	510	1,664	220	0	6	2,400
	Bates	60	22,500	4,652	0	2,897	0	30,049
	Benton	3	320	2,470	0	0	37	2,827
	Bollinger	1	0	0	0	50	0	50
	Boone	2	32	110	146	0	0	288
	Buchanan	2	502	100	0	95	0	697
	Cape Girardeau	6	667	0	203	2	27	899
	Carroll	1	75	41	0	0	0	116
	Carter	1	0	0	198	0	0	198
	Cass	5	747	0	0	0	0	747
	Clay	3	772	126	71	0	60	1,029
	Clinton	3	1,690	1,398	200	133	90	3,511
	Cooper	2	974	281	0	25	0	1,280
	Crawford	3	130	2,494	0	30	0	2,654
	Dallas	1	0	30	0	0	0	30
	Daviness	3	1,454	20	60	3,063	108	4,705
	Dent	1	0	18	59	0	0	77
	Douglas	2	0	195	14	135	4	348
	Franklin	2	0	600	0	89	513	1,202
	Gasconade	1	10	0	0	0	11	21
	Gentry	4	382	1,206	50	3,720	50	5,408
	Greene	3	40	370	30	10	0	450
	Grundy	10	2,763	0	60	388	124	3,335
	Harrison	7	1,028	3,247	741	0	1	5,017
	Hickory	1	0	80	0	328	5	413
	Holt	8	1,926	344	207	81	95	2,653
	Howard	6	1,476	268	0	0	104	1,848
	Howell	1	0	1,090	0	0	0	1,090
Jackson	2	999	459	110	0	0	1,568	
Jasper	20	2,192	3,361	239	21	81	5,894	
Jefferson	7	64	50	377	0	211	702	

Report 3

U.S. Landholdings by Foreign Investors by Type of Land Use
and by State and County as of December 31, 2020

State Name	County Name	Number of Parcels	Acres in Cropland	Acres in Pasture	Acres in Forest	Acres in Other Ag	Acres in Non Ag	Total Acres
Missouri	Laclede	1	0	0	152	0	0	152
	Lafayette	1	800	0	0	0	0	800
	Lawrence	8	243	1,968	202	0	19	2,432
	Lincoln	6	1,160	0	0	0	0	1,160
	Macon	3	719	2,399	640	0	0	3,758
	McDonald	8	52	1,173	1,051	30	785	3,091
	Mercer	2	33	192	0	13,377	0	13,602
	Mississippi	3	320	0	110	14	111	555
	Montgomery	1	117	12	27	0	4	160
	Morgan	1	60	0	0	0	50	110
	New Madrid	6	1,100	0	0	50	40	1,190
	Newton	14	910	1,677	428	1,168	133	4,316
	Nodaway	289	55,931	11,904	45	10,780	89	78,749
	Osage	1	0	160	40	0	0	200
	Pike	1	1,032	354	910	195	1,115	3,606
	Platte	4	233	70	4	52	82	441
	Pulaski	3	0	240	215	0	0	455
	Putnam	3	1,415	428	0	9,730	50	11,623
	Ralls	2	607	0	0	0	0	607
	Ray	1	385	0	0	0	0	385
	Saline	1	135	20	11	26	3	195
	Schuyler	143	10,379	16,247	90	7,714	399	34,829
	Scott	4	2,144	0	0	201	0	2,345
	St. Charles	3	139	0	70	208	36	453
	St. Clair	1	0	300	275	0	0	575
	St. Louis	6	180	497	0	0	0	677
	Stoddard	12	4,613	0	0	0	38	4,651
	Sullivan	26	2,295	9,485	200	15,814	0	27,794
Taney	7	0	0	5,531	920	0	6,451	
Vernon	7	0	1,984	1,101	190	9	3,284	
Warren	10	1,346	33	0	0	0	1,379	
Webster	1	0	122	8	0	0	130	
Worth	1	0	0	0	230	0	230	
Wright	3	0	196	10	88	0	294	
State Totals:		1,047	210,871	88,959	14,812	78,904	4,915	398,460

Report 3

U.S. Landholdings by Foreign Investors by Type of Land Use
and by State and County as of December 31, 2020

State Name	County Name	Number of Parcels	Acres in Cropland	Acres in Pasture	Acres in Forest	Acres in Other Ag	Acres in Non Ag	Total Acres
Montana	Beaverhead	4	3,237	25,728	0	40	3	29,008
	Big Horn	7	3,172	65,339	0	0	3,742	72,253
	Blaine	3	990	160	0	160	1,096	2,406
	Broadwater	3	5,753	1,140	400	0	0	7,293
	Carbon	1	202	118	0	0	0	320
	Carter	1	0	5,500	0	0	0	5,500
	Cascade	22	27,812	4,999	0	720	432	33,963
	Chouteau	8	1,886	72	0	450	0	2,408
	Custer	9	2,898	12,910	0	1,872	240	17,920
	Dawson	5	10,200	3,093	0	1,091	24	14,408
	Deer Lodge	1	0	200	0	0	0	200
	Fallon	15	46,744	0	0	0	0	46,744
	Fergus	7	3,241	4,683	891	60	0	8,875
	Flathead	18	1,064	5,183	1,682	28	44	8,001
	Gallatin	6	4,600	4,182	0	46	2,240	11,068
	Garfield	3	4,129	32,936	0	333	0	37,398
	Glacier	25	9,400	66,744	0	1,031	40	77,215
	Golden Valley	1	5,318	0	0	0	0	5,318
	Granite	10	748	5,716	640	3,592	0	10,696
	Hill	8	15,239	35	0	961	0	16,235
	Jefferson	18	363	6,747	0	0	0	7,110
	Judith Basin	2	1,820	0	0	30	0	1,850
	Lake	1	0	0	0	12	0	12
	Lewis and Clark	9	235	7,653	1,463	1,110	1	10,462
	Liberty	2	160	0	0	0	266	426
	Lincoln	2	0	1,371	0	20	100	1,491
	Madison	7	0	0	0	3,755	28	3,783
	McCone	2	100	0	0	800	220	1,120
	Meagher	4	1,905	5,766	0	0	0	7,671
	Musselshell	1	0	140	20	0	0	160
	Park	16	2,176	6,818	420	190	67	9,671
	Phillips	8	4,612	4,758	362	1,581	0	11,313
	Pondera	2	1,291	97	0	0	0	1,388
	Powder River	3	0	8,181	0	0	0	8,181
	Powell	3	5	2,173	1,027	0	0	3,205
	Ravalli	4	50	176	0	80	11	317

Report 3

U.S. Landholdings by Foreign Investors by Type of Land Use
and by State and County as of December 31, 2020

State Name	County Name	Number of Parcels	Acres in Cropland	Acres in Pasture	Acres in Forest	Acres in Other Ag	Acres in Non Ag	Total Acres	
Montana	Richland	1	271	13	0	14	17	315	
	Roosevelt	6	1,087	597	0	205	0	1,890	
	Rosebud	14	12,962	178,597	0	640	0	192,199	
	Sanders	1	100	3,850	0	10	1	3,961	
	Sheridan	2	718	0	0	0	2	720	
	Silver Bow	1	0	657	0	0	0	657	
	Stillwater	7	8,491	6,436	0	0	0	14,927	
	Sweet Grass	3	0	2,997	0	0	15	3,012	
	Teton	4	15	1,517	0	1,526	25	3,083	
	Toole	11	11,155	1,195	305	740	3	13,398	
	Treasure Valley	1	0	350	0	400	8	758	
	Valley	2	0	4,740	0	0	300	5,040	
	Wheatland	18	60,120	41,362	3,723	550	2,493	108,248	
	Yellowstone	11	19,892	11,102	5	0	0	30,999	
	State Totals:		323	274,161	536,031	10,938	22,048	11,418	854,596

Report 3

U.S. Landholdings by Foreign Investors by Type of Land Use
and by State and County as of December 31, 2020

State Name	County Name	Number of Parcels	Acres in Cropland	Acres in Pasture	Acres in Forest	Acres in Other Ag	Acres in Non Ag	Total Acres
Nebraska	Adams	1	159	0	0	0	0	159
	Antelope	720	252,974	0	0	10	107	253,091
	Banner	76	83,301	0	0	0	0	83,301
	Boone	26	7,950	127	0	0	0	8,077
	Box Butte	1	532	0	0	0	116	648
	Buffalo	5	629	85	28	77	47	866
	Burt	15	2,686	71	0	8	0	2,765
	Butler	1	133	18	0	9	0	160
	Cass	2	941	0	0	0	0	941
	Chase	3	2,182	1,023	0	368	0	3,573
	Cheyenne	1	491	763	0	0	11	1,265
	Clay	1	664	0	0	0	16	680
	Custer	1	300	500	0	0	0	800
	Dakota	1	1,025	0	0	0	27	1,052
	Dawes	12	815	1,858	0	86	78	2,837
	Dawson	7	1,307	0	0	332	1	1,639
	Dixon	148	32,799	1,520	2	2,279	102	36,702
	Dodge	1	40	0	0	0	0	40
	Douglas	2	87	0	0	17	15	119
	Fillmore	1	29	0	0	0	9	38
	Furnas	3	459	819	42	0	0	1,320
	Gage	3	960	0	0	10	70	1,040
	Hall	2	143	20	0	0	10	173
	Hamilton	2	146	0	0	5	76	227
	Hayes	1	3,237	0	0	0	0	3,237
	Holt	100	73,855	2,702	0	0	1,551	78,108
	Howard	2	544	0	0	0	96	640
	Johnson	39	9,809	0	0	0	0	9,809
	Kearney	1	200	0	0	40	0	240
	Keith	1	289	0	0	31	0	320
	Kimball	15	26,604	0	0	0	0	26,604
	Knox	7	2,193	45	0	0	191	2,428
Lancaster	10	1,463	133	0	0	108	1,704	
Lincoln	2	33,468	0	0	0	0	33,468	
Madison	184	44,002	0	0	0	20	44,022	
Merrick	2	950	0	0	0	346	1,296	

Report 3

U.S. Landholdings by Foreign Investors by Type of Land Use
and by State and County as of December 31, 2020

State Name	County Name	Number of Parcels	Acres in Cropland	Acres in Pasture	Acres in Forest	Acres in Other Ag	Acres in Non Ag	Total Acres	
Nebraska	Morrill	1	1,758	0	0	0	1,122	2,880	
	Nemaha	5	1,526	0	0	0	18	1,544	
	Pierce	84	26,859	493	0	607	6	27,965	
	Platte	7	1,305	0	0	0	0	1,305	
	Red Willow	2	320	0	0	0	0	320	
	Richardson	24	5,449	3,408	0	0	19	8,876	
	Rock	1	272	0	0	56	0	327	
	Seward	1	0	0	0	73	0	73	
	Stanton	18	4,759	725	0	497	74	6,054	
	Thayer	1	72	0	0	0	0	72	
	Washington	3	778	0	0	38	353	1,169	
	Wayne	151	31,601	794	0	2,305	53	34,754	
	Wheeler	30	6,400	0	0	0	0	6,400	
	York	2	51	0	0	154	0	205	
	State Totals:		1,729	668,514	15,104	72	7,001	4,643	695,334

Report 3

U.S. Landholdings by Foreign Investors by Type of Land Use
and by State and County as of December 31, 2020

State Name	County Name	Number of Parcels	Acres in Cropland	Acres in Pasture	Acres in Forest	Acres in Other Ag	Acres in Non Ag	Total Acres	
Nevada	Carson City	1	5	0	0	0	0	5	
	Churchill	14	83	3,455	0	140	15	3,693	
	Clark	2	150	0	0	40	227	417	
	Douglas	2	0	1,018	0	0	0	1,018	
	Elko	8	112,606	82,934	0	67,700	0	263,240	
	Eureka	8	9,700	124,332	0	3,723	0	137,755	
	Humboldt	9	4,703	27,191	0	18,600	0	50,494	
	Lander	13	3,095	47,908	0	0	0	51,003	
	Lyon	1	0	200	0	0	0	200	
	Nye	1	0	152	0	0	0	152	
	Pershing	1	0	1,900	0	0	0	1,900	
	Washoe	1	0	0	0	792	48	840	
	White Pine	1	0	280	0	0	0	280	
	State Totals:		62	130,342	289,370	0	90,995	290	510,997

Report 3

U.S. Landholdings by Foreign Investors by Type of Land Use
and by State and County as of December 31, 2020

State Name	County Name	Number of Parcels	Acres in Cropland	Acres in Pasture	Acres in Forest	Acres in Other Ag	Acres in Non Ag	Total Acres	
New Hampshire	Belknap	1	0	0	152	0	0	152	
	Carroll	2	0	0	43	0	0	43	
	Cheshire	6	0	9	2,779	0	0	2,788	
	Coos	6	260	107	648	20	8	1,043	
	Grafton	7	0	0	5,122	0	0	5,122	
	Hillsborough	2	20	5	668	10	0	703	
	Merrimack	3	124	0	268	0	1	393	
	Rockingham	1	0	47	3	0	1	51	
	Strafford	3	40	0	1,635	0	60	1,735	
	Sullivan	5	0	0	1,730	0	0	1,730	
	State Totals:		36	444	168	13,048	30	70	13,760

Report 3

U.S. Landholdings by Foreign Investors by Type of Land Use
and by State and County as of December 31, 2020

State Name	County Name	Number of Parcels	Acres in Cropland	Acres in Pasture	Acres in Forest	Acres in Other Ag	Acres in Non Ag	Total Acres	
New Jersey	Burlington	5	199	317	25	78	5,483	6,102	
	Cumberland	7	346	0	127	16	4	493	
	Gloucester	6	3,800	0	344	0	503	4,647	
	Hunterdon	4	243	70	0	512	83	908	
	Mercer	6	100	22	270	40	72	504	
	Middlesex	4	316	0	91	18	75	500	
	Monmouth	8	524	67	10	122	99	822	
	Morris	2	40	12	0	0	142	194	
	Ocean	1	0	91	0	0	0	91	
	Salem	4	142	0	0	167	41	350	
	Somerset	5	172	435	983	482	25	2,097	
	Sussex	3	31	140	2,176	170	144	2,661	
	Warren	15	1,211	169	201	162	340	2,083	
	State Totals:		70	7,124	1,323	4,227	1,767	7,011	21,452

Report 3

U.S. Landholdings by Foreign Investors by Type of Land Use
and by State and County as of December 31, 2020

State Name	County Name	Number of Parcels	Acres in Cropland	Acres in Pasture	Acres in Forest	Acres in Other Ag	Acres in Non Ag	Total Acres
New Mexico	Catron	3	0	29,868	0	0	0	29,868
	Chaves	17	5,679	166,899	8,490	1,424	552	183,044
	Colfax	4	1,760	10,430	700	50	7,000	19,940
	Curry	7	1,475	764	0	2,010	197	4,446
	De Baca	3	240	11,430	0	0	0	11,670
	Dona Ana	41	3,077	152	0	2,956	81	6,265
	Eddy	6	362	11,546	0	0	91	11,999
	Grant	17	120	91,774	0	2,029	80	94,003
	Guadalupe	12	0	71,295	0	3,737	0	75,032
	Hidalgo	3	5,660	335	0	596	63	6,654
	Lea	6	2,230	3,533	0	10	0	5,773
	Lincoln	14	111	279,927	0	0	0	280,038
	Luna	31	8,675	19,270	0	3,072	1,104	32,121
	McKinley	1	0	7,991	0	0	0	7,991
	Otero	2	2,522	22,326	0	0	878	25,726
	Quay	3	722	850	0	4,877	38	6,487
	Roosevelt	120	180,448	0	0	0	0	180,448
	San Miguel	20	1,592	148,797	0	96	267	150,752
	Santa Fe	1	14	0	0	0	0	14
	Sierra	3	0	1,508	0	25	0	1,533
Socorro	1	0	50,000	0	0	0	50,000	
Taos	30	0	14,576	2,685	0	0	17,261	
Torrance	3	0	6,050	0	0	0	6,050	
Union	2	5,119	16,883	0	0	0	22,002	
Valencia	2	0	42	0	7,000	0	7,042	
State Totals:		352	219,806	966,246	11,875	27,881	10,351	1,236,159

Report 3

U.S. Landholdings by Foreign Investors by Type of Land Use
and by State and County as of December 31, 2020

State Name	County Name	Number of Parcels	Acres in Cropland	Acres in Pasture	Acres in Forest	Acres in Other Ag	Acres in Non Ag	Total Acres
New York	Albany	1	0	19	30	0	0	49
	Allegany	88	7,473	200	5,867	61	74	13,675
	Broome	4	0	0	658	0	0	658
	Cattaraugus	157	24,302	20	22,477	54	222	47,075
	Cayuga	5	934	74	52	60	60	1,181
	Chautauqua	48	6,925	774	2,852	211	45	10,807
	Chemung	5	382	55	214	20	0	671
	Chenango	38	863	191	2,414	128	124	3,720
	Clinton	355	43,635	2,577	25,233	4,584	1,388	77,417
	Columbia	15	1,695	1,273	891	62	277	4,198
	Cortland	2	105	25	100	39	1	270
	Delaware	21	2,343	190	0	70	57	2,660
	Dutchess	12	765	726	1,849	1,058	1,261	5,659
	Erie	4	177	30	0	131	1	339
	Essex	31	356	138	35,024	30	101	35,649
	Franklin	147	10,435	2,134	128,969	614	5,313	147,465
	Fulton	2	0	0	3,722	0	0	3,722
	Genesee	15	1,020	400	1,924	299	105	3,748
	Greene	2	13	72	0	254	0	339
	Hamilton	4	0	0	50,072	0	155	50,227
	Herkimer	17	1,053	331	4,299	177	394	6,254
	Jefferson	58	10,792	5,555	3,132	3,748	226	23,453
	Lewis	103	19,726	9,584	5,907	30	137	35,385
	Livingston	9	950	0	0	40	102	1,092
	Madison	41	3,756	371	1,471	3,102	1,147	9,847
	Monroe	7	772	0	0	146	0	918
	Montgomery	6	1,719	131	60	89	67	2,066
	Niagara	5	368	10	2	0	0	380
	Oneida	38	5,161	372	766	285	67	6,651
	Onondaga	3	272	0	70	0	0	342
	Ontario	6	319	0	17	76	2	414
	Orange	5	272	150	93	109	105	729
Orleans	3	74	0	12	74	49	209	
Oswego	3	344	0	739	0	0	1,083	
Otsego	9	855	210	552	88	35	1,740	
Putnam	2	0	58	2,426	0	0	2,484	

Report 3

U.S. Landholdings by Foreign Investors by Type of Land Use
and by State and County as of December 31, 2020

State Name	County Name	Number of Parcels	Acres in Cropland	Acres in Pasture	Acres in Forest	Acres in Other Ag	Acres in Non Ag	Total Acres	
New York	Rensselaer	3	0	100	1,804	0	148	2,052	
	Saratoga	1	0	0	15,161	0	0	15,161	
	Seneca	4	320	0	34	323	22	699	
	St. Lawrence	41	2,757	1,338	154,601	709	820	160,226	
	Steuben	221	35,075	433	0	2,078	401	37,987	
	Suffolk	4	232	0	47	4	16	299	
	Tioga	2	200	15	170	0	0	385	
	Tompkins	4	123	0	15	291	14	443	
	Ulster	1	0	99	0	0	0	99	
	Warren	2	0	0	8,040	0	0	8,040	
	Washington	9	775	150	5,309	3	15	6,252	
	Wayne	3	110	15	13	0	3	141	
	Wyoming	85	13,438	0	22	246	4	13,710	
	Yates	2	715	0	220	522	0	1,457	
	State Totals:		1,653	201,602	27,820	487,331	19,816	12,958	749,527

Report 3

U.S. Landholdings by Foreign Investors by Type of Land Use
and by State and County as of December 31, 2020

State Name	County Name	Number of Parcels	Acres in Cropland	Acres in Pasture	Acres in Forest	Acres in Other Ag	Acres in Non Ag	Total Acres
North Carolina	Alamance	1	0	0	16	0	0	16
	Anson	14	57	0	7,066	946	191	8,260
	Avery	2	103	0	2,823	0	5	2,931
	Beaufort	80	13,613	295	35,899	11	1,619	51,436
	Bertie	2	30	0	0	270	0	300
	Bladen	7	10	0	20,642	9,390	788	30,830
	Brunswick	6	0	0	76,607	0	3,596	80,202
	Buncombe	1	5	11	17	0	0	33
	Burke	1	40	0	0	0	0	40
	Cabarrus	2	156	44	188	2	153	543
	Carteret	3	36,799	0	11,314	2,249	260	50,622
	Caswell	1	0	0	0	275	0	275
	Catawba	3	0	97	0	43	5	145
	Chatham	10	20	0	1,593	9	172	1,794
	Cherokee	5	0	40	566	0	37	643
	Chowan	1	174	0	268	0	1	443
	Cleveland	1	0	0	0	26	0	26
	Columbus	8	900	0	59,274	579	2,392	63,145
	Craven	5	136	0	5	81	0	222
	Cumberland	3	0	0	886	435	394	1,715
	Dare	1	0	0	5,059	0	0	5,059
	Duplin	5	0	0	4,034	5,714	80	9,828
	Durham	5	78	10	108	31	0	227
	Edgecombe	15	2,738	0	915	239	0	3,892
	Forsyth	9	26	57	10	21	0	114
	Franklin	9	390	115	766	83	130	1,484
	Gaston	1	0	0	4	0	20	24
	Gates	3	0	0	8,767	0	0	8,767
	Granville	4	222	125	1,022	0	0	1,369
	Halifax	2	0	0	362	1,547	0	1,909
	Harnett	22	921	58	1,601	604	801	3,985
	Haywood	1	0	63	20	0	0	83
	Henderson	2	0	90	0	0	38	128
Hertford	4	29	0	15	1,191	0	1,235	
Hoke	2	0	25	76	273	0	374	
Hyde	19	15,133	122	11,359	206	1,458	28,278	

Report 3

U.S. Landholdings by Foreign Investors by Type of Land Use
and by State and County as of December 31, 2020

State Name	County Name	Number of Parcels	Acres in Cropland	Acres in Pasture	Acres in Forest	Acres in Other Ag	Acres in Non Ag	Total Acres
North Carolina	Jackson	4	10	35	270	10	2	327
	Johnston	8	107	20	48	69	99	343
	Jones	5	1,349	0	49	2,159	0	3,557
	Lee	3	0	0	655	0	0	655
	Lenoir	3	35	0	399	224	21	679
	Lincoln	4	312	0	9	0	0	321
	Madison	2	0	2	52	50	10	114
	Martin	2	0	0	108	86	0	194
	McDowell	5	0	23	699	0	555	1,277
	Mecklenburg	9	0	0	91	45	70	206
	Mitchell	22	12	110	1,135	14	26	1,297
	Montgomery	2	0	0	184	0	9	193
	Moore	5	21	0	170	0	3	194
	Nash	6	162	200	241	29	20	652
	New Hanover	1	0	0	718	0	14	732
	Northampton	4	309	0	111	2,421	0	2,841
	Onslow	1	618	0	0	369	0	987
	Orange	6	100	66	132	212	20	530
	Pamlico	10	0	0	19,016	0	14	19,030
	Pender	5	0	0	37,575	1,303	761	39,639
	Perquimans	2	553	0	50	0	0	603
	Person	2	22	0	30	0	0	52
	Pitt	8	342	0	215	94	6	657
	Polk	1	12	0	93	25	17	147
	Randolph	4	175	360	24	339	3	901
	Richmond	15	0	0	9,263	124	408	9,796
	Robeson	5	473	0	1,289	5,144	43	6,950
	Rowan	2	114	0	90	0	0	204
	Rutherford	2	0	17	91	0	4	112
	Sampson	7	102	0	6,466	12,145	365	19,078
	Scotland	5	87	0	1,155	4,033	42	5,317
	Stanly	1	242	0	0	0	0	242
	Swain	1	0	0	90	0	0	90
	Tyrrell	17	6,243	0	4,717	18,464	334	29,758
Union	4	97	0	84	0	83	264	
Wake	1	460	346	300	0	100	1,206	

Report 3

U.S. Landholdings by Foreign Investors by Type of Land Use
and by State and County as of December 31, 2020

State Name	County Name	Number of Parcels	Acres in Cropland	Acres in Pasture	Acres in Forest	Acres in Other Ag	Acres in Non Ag	Total Acres
North Carolina	Warren	8	0	445	10,551	949	0	11,945
	Washington	19	8,215	493	623	309	231	9,870
	Wayne	2	4	0	0	89	21	114
	Wilkes	9	0	0	1,512	0	37	1,549
	Wilson	6	311	0	517	0	30	858
	Yancey	2	0	0	59	0	0	59
	State Totals:		490	92,066	3,269	350,162	72,932	15,487

Report 3

U.S. Landholdings by Foreign Investors by Type of Land Use
and by State and County as of December 31, 2020

State Name	County Name	Number of Parcels	Acres in Cropland	Acres in Pasture	Acres in Forest	Acres in Other Ag	Acres in Non Ag	Total Acres
North Dakota	Adams	3	367	67	0	106	0	540
	Barnes	3	7,304	4,040	0	0	0	11,344
	Benson	1	56	0	0	250	0	307
	Bottineau	2	79	0	0	0	96	175
	Bowman	1	380	0	0	20	0	400
	Burke	10	2,537	502	0	135	0	3,174
	Burleigh	1	589	571	0	0	0	1,160
	Cass	36	42,219	697	348	15	1,743	45,021
	Dickey	5	0	7,238	0	0	0	7,238
	Divide	3	473	0	0	477	10	960
	Dunn	2	205	115	0	0	24	344
	Foster	7	2,062	73	0	97	0	2,232
	Grant	4	1,059	0	0	5,291	46	6,396
	Griggs	2	357	0	0	33	85	475
	Hettinger	2	366	0	0	0	0	366
	Logan	23	6,784	3,365	0	122	6	10,277
	McHenry	5	13,454	1,849	353	8	1,386	17,050
	McIntosh	92	25,707	49,721	378	1,808	0	77,614
	McKenzie	8	423	507	0	29	122	1,080
	McLean	6	159	7,124	0	0	1	7,284
	Mercer	3	2,218	2,390	118	0	326	5,051
	Mountrial	31	8,179	3,020	0	506	76	11,782
	Pembina	16	4,607	0	0	0	40	4,647
	Ramsey	1	1,089	70	0	0	0	1,159
	Ransom	1	28	0	0	0	0	28
	Renville	1	300	0	0	0	20	320
	Richland	10	2,420	0	0	409	0	2,829
	Rolette	1	128	0	0	0	32	160
	Sargent	1	0	737	0	24	0	761
Sheridan	1	54	0	0	0	28	82	
Slope	4	871	245	0	0	5	1,121	
Steele	2	766	0	0	0	34	800	
Stutsman	65	19,248	0	0	0	0	19,248	
Towner	3	347	30	0	40	92	509	
Walsh	5	1,076	0	20	60	110	1,266	
Ward	9	844	40	8	0	500	1,391	

Report 3

U.S. Landholdings by Foreign Investors by Type of Land Use
and by State and County as of December 31, 2020

State Name	County Name	Number of Parcels	Acres in Cropland	Acres in Pasture	Acres in Forest	Acres in Other Ag	Acres in Non Ag	Total Acres
North Dakota	Wells	1	32	0	0	0	0	32
	Williams	172	61,134	5,531	492	7,628	1,074	75,859
State Totals:		543	207,922	87,931	1,716	17,058	5,854	320,480

Report 3

U.S. Landholdings by Foreign Investors by Type of Land Use
and by State and County as of December 31, 2020

State Name	County Name	Number of Parcels	Acres in Cropland	Acres in Pasture	Acres in Forest	Acres in Other Ag	Acres in Non Ag	Total Acres
Ohio	Adams	5	335	28	3,090	0	0	3,453
	Allen	17	11,790	0	56	8	22	11,876
	Ashland	8	453	410	94	11	5	973
	Ashtabula	2	47	0	0	150	0	197
	Athens	1	0	0	1,184	0	0	1,184
	Auglaize	13	10,819	7	0	0	1	10,827
	Belmont	1	5,574	2,430	3,096	11,120	1,661	23,881
	Brown	7	886	0	0	0	0	886
	Butler	4	95	0	8	37	101	241
	Carrroll	1	22	5	11	0	2	40
	Champaign	7	1,328	30	30	16	13	1,417
	Clark	10	2,600	73	18	56	155	2,902
	Clermont	2	382	0	0	0	0	382
	Clinton	18	6,139	18	13	46	186	6,402
	Columbiana	1	0	0	0	12	0	12
	Coshocton	8	880	293	4,270	89	50	5,582
	Crawford	3	704	0	0	0	27	730
	Darke	89	14,112	20	0	44	1	14,177
	Defiance	11	2,141	0	0	51	142	2,333
	Delaware	1	0	0	0	600	0	600
	Erie	39	7,623	6	5	4	19	7,657
	Fairfield	2	61	68	8	0	2	139
	Fayette	40	7,507	81	77	38	141	7,844
	Franklin	18	2,708	15	70	77	48	2,918
	Fulton	16	1,871	0	0	135	553	2,559
	Gallia	2	2	15	8,908	0	0	8,925
	Greene	28	4,675	63	120	23	608	5,489
	Guernsey	2	1,345	1,669	1,990	1,335	436	6,775
	Hamilton	2	100	0	0	1	4	105
	Hancock	6	526	10	0	0	71	607
	Hardin	226	57,037	20	32	40	0	57,129
	Harrison	1	143	1,134	1,298	4,715	1,691	8,981
	Henry	6	525	0	0	108	20	653
Highland	8	1,455	10	432	515	0	2,412	
Hocking	3	0	82	3,599	0	0	3,681	
Holmes	1	145	5	30	3	1	184	

Report 3

U.S. Landholdings by Foreign Investors by Type of Land Use
and by State and County as of December 31, 2020

State Name	County Name	Number of Parcels	Acres in Cropland	Acres in Pasture	Acres in Forest	Acres in Other Ag	Acres in Non Ag	Total Acres
Ohio	Huron	39	6,377	19	0	30	10	6,435
	Jackson	1	0	0	34,067	0	0	34,067
	Jefferson	1	113	285	314	159	9	880
	Knox	8	1,219	85	112	77	95	1,588
	Licking	6	2,138	18	293	662	0	3,111
	Logan	17	4,256	0	36	689	127	5,108
	Lorain	1	20	0	0	0	0	20
	Lucas	12	1,259	0	0	27	77	1,363
	Madison	24	10,650	28	86	135	542	11,441
	Marion	6	3,437	103	211	27	36	3,814
	Meigs	1	0	0	4,118	0	0	4,118
	Mercer	3	138	0	0	0	37	175
	Miami	5	396	0	0	0	0	396
	Monroe	2	0	25	73	0	15	113
	Montgomery	5	262	20	50	104	176	612
	Morrow	65	6,998	50	0	47	0	7,095
	Noble	1	607	2,209	1,255	234	152	4,457
	Ottawa	1	61	0	0	0	0	61
	Paulding	90	49,299	53	66	462	235	50,115
	Pickaway	31	6,984	905	9	759	276	8,933
	Pike	3	238	0	28,778	0	0	29,016
	Portage	4	50	12	9	26	230	327
	Preble	5	702	2	25	34	25	788
	Putnam	24	1,554	0	0	52	147	1,753
	Richland	7	1,475	152	100	101	22	1,850
	Ross	18	5,789	10	12,782	123	208	18,912
	Sandusky	3	461	7	0	0	0	468
	Scioto	5	324	0	13,335	164	0	13,823
	Seneca	22	5,300	81	12	0	164	5,557
	Shelby	9	972	0	0	4	125	1,101
	Stark	2	500	20	300	0	384	1,204
	Trumbull	4	418	37	22	10	461	948
Tuscarawas	2	0	0	0	131	179	310	
Union	25	3,907	0	126	2,769	194	6,996	
Van Wert	39	9,047	49	0	54	7	9,157	
Vinton	2	0	0	32,740	0	20	32,760	

Report 3

U.S. Landholdings by Foreign Investors by Type of Land Use
and by State and County as of December 31, 2020

State Name	County Name	Number of Parcels	Acres in Cropland	Acres in Pasture	Acres in Forest	Acres in Other Ag	Acres in Non Ag	Total Acres
Ohio	Warren	2	50	0	0	0	50	100
	Washington	5	47	7	3,266	0	0	3,320
	Wayne	5	476	42	38	32	11	599
	Williams	7	1,144	0	44	0	60	1,247
	Wood	9	867	70	25	58	61	1,080
	Wyandot	17	2,722	1,382	89	35,703	65	39,961
State Totals:		1,147	274,285	12,162	160,820	61,907	10,159	519,332

Report 3

U.S. Landholdings by Foreign Investors by Type of Land Use
and by State and County as of December 31, 2020

State Name	County Name	Number of Parcels	Acres in Cropland	Acres in Pasture	Acres in Forest	Acres in Other Ag	Acres in Non Ag	Total Acres
Oklahoma	Alfalfa	54	6,604	4,029	0	2,063	0	12,696
	Atoka	3	166	2,559	0	0	0	2,725
	Beaver	8	160	21,616	0	1,438	0	23,214
	Beckham	5	0	1,100	0	0	0	1,100
	Blaine	114	32,785	0	0	240	0	33,025
	Caddo	49	9,934	8,607	0	0	0	18,541
	Canadian	3	446	159	0	8	0	613
	Carter	6	0	3,469	0	0	45	3,514
	Choctaw	9	867	2,688	446	223	0	4,224
	Cimarron	320	210,864	0	0	1,981	20	212,865
	Coal	16	450	6,423	0	3	0	6,876
	Comanche	8	664	9,266	0	0	0	9,930
	Craig	9	2,546	5,539	0	0	0	8,085
	Creek	10	0	2,219	0	33	0	2,252
	Custer	524	182,593	11,208	0	0	0	193,801
	Delaware	25	739	2,495	0	855	0	4,089
	Ellis	45	15,422	16,523	0	785	0	32,730
	Garfield	244	43,734	9,784	11	2,387	3	55,919
	Garvin	2	0	0	0	90	0	90
	Grady	47	9,093	10,512	30	4,301	12	23,949
	Grant	51	8,503	11,680	0	163	0	20,346
	Harmon	1	39	0	0	17	0	56
	Harper	2	1,314	0	0	348	0	1,661
	Hughes	3	0	0	0	30	0	30
	Jefferson	1	0	0	1,492	0	0	1,492
	Johnston	3	0	29	0	129	7	225
	Kay	58	9,213	38,866	20	1,324	0	49,423
	Kingfisher	195	24,704	5,730	238	9,292	192	40,156
	Kiowa	149	26,771	14,881	2	1,270	2	42,926
	Latimer	1	160	0	0	0	0	160
	Le Flore	2	0	5,885	0	0	0	5,885
	Lincoln	7	153	2,643	0	1,410	0	4,206
Logan	68	11,275	708	51	4,210	86	16,331	
Love	2	0	291	0	0	0	291	
Major	163	20,432	8,096	0	12,169	498	41,194	
Mayes	8	205	966	320	155	284	1,930	

Report 3

U.S. Landholdings by Foreign Investors by Type of Land Use
and by State and County as of December 31, 2020

State Name	County Name	Number of Parcels	Acres in Cropland	Acres in Pasture	Acres in Forest	Acres in Other Ag	Acres in Non Ag	Total Acres	
Oklahoma	McClain	3	0	35	0	1	1	37	
	McCurtain	6	1,695	2,160	0	0	349	4,204	
	Murray	6	0	3,703	0	60	7	3,770	
	Muskogee	3	888	0	0	0	0	888	
	Noble	135	22,275	7,891	171	5,756	3	36,096	
	Nowata	2	1,499	470	0	0	0	1,969	
	Okfuskee	2	320	20	30	30	0	400	
	Oklahoma	5	273	0	160	52	0	485	
	Osage	32	13,449	26,547	308	86	0	40,390	
	Ottawa	1	0	20	0	0	0	20	
	Payne	5	339	540	0	46	0	925	
	Pittsburg	1	0	0	100	0	0	100	
	Pontotoc	13	331	1,738	0	0	71	2,141	
	Pushmataha	1	0	0	15,815	0	0	15,815	
	Roger Mills	8	0	22,064	0	0	0	22,064	
	Rogers	3	0	141	0	0	73	214	
	Seminole	2	0	160	0	0	80	240	
	Stephens	17	7,404	1,921	0	1,285	0	10,610	
	Texas	274	162,294	15,838	5	855	87	179,079	
	Tillman	14	4,180	3,717	0	510	0	8,407	
	Tulsa	1	0	66	0	0	0	66	
	Washington	1	126	117	0	0	0	243	
	Washita	457	77,743	29,538	40	7,144	63	114,529	
	Woods	520	33,689	110,098	883	24,688	131	169,489	
	Woodward	15	26,400	16,335	0	0	0	42,735	
	State Totals:		3,742	972,739	452,580	18,431	85,647	2,067	1,531,464

Report 3

U.S. Landholdings by Foreign Investors by Type of Land Use
and by State and County as of December 31, 2020

State Name	County Name	Number of Parcels	Acres in Cropland	Acres in Pasture	Acres in Forest	Acres in Other Ag	Acres in Non Ag	Total Acres	
Oregon	Baker	5	0	1,435	179,542	0	0	180,977	
	Benton	4	39	110	28	86	65	328	
	Clackamas	24	151	335	3,403	370	367	4,626	
	Clatsop	4	0	0	140,067	0	0	140,067	
	Columbia	6	0	0	22,528	2,385	0	24,913	
	Coos	13	15	41	160,586	184	224	161,049	
	Crook	6	150	10,093	150	548	120	11,061	
	Curry	13	91	120	81,520	113	1	81,845	
	Deschutes	3	90	180	468	263	5	1,006	
	Douglas	19	0	600	105,659	0	128	106,387	
	Gilliam	34	75,971	14,566	0	0	0	90,537	
	Harney	9	3,050	6,754	0	1,670	0	11,474	
	Hood River	3	92	0	160	0	0	252	
	Jackson	18	2,982	1,308	55,389	393	175	60,247	
	Jefferson	3	643	0	0	65	14	722	
	Josephine	5	140	689	14,723	3	98	15,653	
	Klamath	19	3,195	2,781	1,623	640	1,850	10,089	
	Lake	13	8,910	299	0	0	0	9,209	
	Lane	8	31	42	4,073	7	295	4,448	
	Lincoln	6	0	0	53,996	0	0	53,996	
	Linn	15	2,832	62	0	135	13	3,042	
	Malheur	1	10	0	0	0	0	10	
	Marion	9	551	419	56	15	30	1,071	
	Morrow	2	2,640	0	25,714	0	0	28,354	
	Multnomah	1	0	0	100	0	16	116	
	Polk	27	1,410	129	24,209	769	398	26,915	
	Tillamook	4	0	0	12,584	0	0	12,584	
	Umatilla	29	27,965	17,729	818	38	51	46,601	
	Union	17	3,060	62,905	235	778	1	66,980	
	Wasco	3	960	2,277	59	100	0	3,396	
	Washington	26	1,291	0	2,481	639	141	4,552	
	Yamhill	25	659	922	6,769	244	373	8,966	
	State Totals:		374	136,928	123,797	896,939	9,446	4,363	1,171,473

Report 3

U.S. Landholdings by Foreign Investors by Type of Land Use
and by State and County as of December 31, 2020

State Name	County Name	Number of Parcels	Acres in Cropland	Acres in Pasture	Acres in Forest	Acres in Other Ag	Acres in Non Ag	Total Acres
Pennsylvania	Adams	6	160	95	81	34	810	1,180
	Allegheny	2	542	89	0	0	0	631
	Armstrong	1	0	0	100	0	0	100
	Beaver	5	0	0	232	0	0	232
	Bedford	2	0	15	60	0	10	85
	Berks	3	755	0	5	0	710	1,470
	Blair	9	0	0	9,854	0	0	9,854
	Bradford	4	3,246	147	4,001	0	10	7,404
	Bucks	5	415	0	5	417	33	870
	Butler	3	812	0	8	0	0	820
	Cambria	10	500	70	7,906	0	0	8,476
	Cameron	8	0	0	38,031	0	0	38,031
	Centre	29	981	85	11,760	178	92	13,096
	Chester	8	79	98	83	333	6	599
	Clarion	1	0	0	199	0	0	199
	Clearfield	9	0	0	11,837	0	777	12,614
	Clinton	1	0	0	363	0	0	363
	Columbia	3	76	0	35	0	1	112
	Crawford	3	72	25	101	65	0	263
	Cumberland	3	120	35	36	233	59	483
	Dauphin	1	0	0	0	74	0	74
	Delaware	2	44	0	0	0	0	44
	Elk	2	0	0	382	0	0	382
	Erie	13	507	378	1,075	1,588	242	3,789
	Fayette	2	0	0	700	312	0	1,012
	Forest	2	0	0	229	0	0	229
	Franklin	1	116	0	0	0	0	116
	Fulton	1	60	0	78	0	13	151
	Greene	2	257	19	0	0	1	277
	Jefferson	4	0	0	2,047	0	0	2,047
	Juniaata	1	0	0	23	0	10	93
	Lackawanna	4	0	0	1,229	0	0	1,229
Lancaster	2	170	2	0	52	120	344	
Lawrence	12	198	0	1,299	0	82	1,579	
Lebanon	4	256	0	21	203	17	497	
Lehigh	9	1,078	0	156	0	0	1,234	

Report 3

U.S. Landholdings by Foreign Investors by Type of Land Use
and by State and County as of December 31, 2020

State Name	County Name	Number of Parcels	Acres in Cropland	Acres in Pasture	Acres in Forest	Acres in Other Ag	Acres in Non Ag	Total Acres
Pennsylvania	Luzerne	1	0	0	20	0	0	20
	Lycoming	4	418	0	25	0	0	443
	McKean	14	20	15	73,945	0	0	73,980
	Mercer	1	0	0	0	90	0	90
	Montgomery	6	181	7	0	23	18	229
	Montour	5	183	1	0	23	0	207
	Northampton	27	1,409	8	573	10	4	2,004
	Northumberland	1	69	0	0	0	0	69
	Perry	2	300	0	0	0	0	300
	Potter	10	0	0	57,919	0	81	58,000
	Schuylkill	5	12,163	28	76	11	4	12,282
	Somerset	10	12,902	6,815	27,799	827	2,006	50,349
	Susquehanna	1	0	8	9	0	0	17
	Tioga	11	0	0	2,494	0	0	2,494
	Venango	4	0	0	8,655	0	0	8,655
	Warren	9	192	0	15,242	0	0	15,434
	Washington	2	0	0	155	45	0	200
	Westmoreland	4	0	156	35	103	13	307
	Wyoming	1	0	0	10,282	0	50	10,332
	York	6	369	5	16	30	120	540
State Totals:		301	38,649	8,161	289,180	4,651	5,290	345,931

Report 3

U.S. Landholdings by Foreign Investors by Type of Land Use
and by State and County as of December 31, 2020

State Name	County Name	Number of Parcels	Acres in Cropland	Acres in Pasture	Acres in Forest	Acres in Other Ag	Acres in Non Ag	Total Acres
Puerto Rico	Mayaguez	3	4	0	3	2,113	1	2,121
	Ponce	8	352	262	0	132	78	824
State Totals:		11	356	262	3	2,245	79	2,945

Report 3

U.S. Landholdings by Foreign Investors by Type of Land Use
and by State and County as of December 31, 2020

State Name	County Name	Number of Parcels	Acres in Cropland	Acres in Pasture	Acres in Forest	Acres in Other Ag	Acres in Non Ag	Total Acres
Rhode Island	Washington	1	0	0	0	15	2	17
State Totals:		1	0	0	0	15	2	17

Report 3

U.S. Landholdings by Foreign Investors by Type of Land Use
and by State and County as of December 31, 2020

State Name	County Name	Number of Parcels	Acres in Cropland	Acres in Pasture	Acres in Forest	Acres in Other Ag	Acres in Non Ag	Total Acres
South Carolina	Aiken	15	610	1,659	8,903	361	56	11,589
	Allendale	12	748	49	6,354	25	1,161	8,337
	Anderson	8	140	123	187	0	465	915
	Bamberg	23	585	375	8,765	0	103	9,828
	Barnwell	7	1,045	0	1,547	0	0	2,592
	Beaufort	5	0	100	1,900	335	2,040	4,375
	Berkeley	10	41	0	7,581	171	776	8,569
	Calhoun	2	0	265	303	229	0	797
	Charleston	8	502	0	11,808	0	305	12,615
	Cherokee	4	0	0	129	0	8	137
	Chester	10	0	402	7,313	0	37	7,752
	Chesterfield	12	24	49	1,939	62	1,400	3,474
	Clarendon	9	4,638	0	27,635	0	487	32,760
	Colleton	21	1,026	293	7,589	3,765	483	13,156
	Darlington	3	152	0	37	180	0	369
	Dillon	6	84	0	13,316	215	452	14,066
	Dorchester	7	438	0	20,691	0	0	21,129
	Edgefield	6	5	58	350	29	0	442
	Fairfield	3	0	0	4,098	0	0	4,098
	Florence	7	1,615	0	13,588	327	888	16,418
	Georgetown	4	0	0	96,895	0	3,695	100,589
	Greenville	5	17	0	632	177	30	856
	Greenwood	6	0	283	362	65	19	729
	Hampton	18	2,051	261	19,887	135	85	22,419
	Horry	13	125	7	19,195	4	451	19,782
	Jasper	3	20	0	3,764	0	0	3,784
	Kershaw	4	438	110	10,281	0	18	10,847
	Lancaster	6	0	6	5,004	0	7	5,017
	Laurens	9	732	71	1,420	1,132	763	4,118
	Lee	3	1,515	0	66	88	0	1,669
	Marion	5	39	0	52,161	0	1,359	53,559
	Marlboro	23	1,051	364	5,800	673	989	8,877
	McCormick	1	0	0	4,245	0	0	4,245
Newberry	5	0	0	697	805	9	1,511	
Oconee	2	0	0	5	0	27	32	
Orangeburg	33	5,164	85	4,149	1,601	1,006	12,005	

Report 3

U.S. Landholdings by Foreign Investors by Type of Land Use
and by State and County as of December 31, 2020

State Name	County Name	Number of Parcels	Acres in Cropland	Acres in Pasture	Acres in Forest	Acres in Other Ag	Acres in Non Ag	Total Acres	
South Carolina	Pickens	2	0	0	2	1,093	9	1,104	
	Richland	5	1,359	195	958	216	0	2,728	
	Spartanburg	21	195	35	1,479	377	111	2,197	
	Sumter	26	3,055	387	317	105	593	4,458	
	Union	1	0	0	587	0	12	599	
	Williamsburg	5	423	0	66,995	0	1,605	69,023	
	York	2	0	20	38	0	0	58	
	State Totals:		380	27,837	5,197	438,971	12,169	19,449	503,624

Report 3

U.S. Landholdings by Foreign Investors by Type of Land Use
and by State and County as of December 31, 2020

State Name	County Name	Number of Parcels	Acres in Cropland	Acres in Pasture	Acres in Forest	Acres in Other Ag	Acres in Non Ag	Total Acres
South Dakota	Aurora	2	92	68	0	0	0	160
	Beadle	3	717	193	0	22	24	956
	Brookings	17	1,798	46	0	579	5	2,428
	Brown	1	80	0	0	5	0	85
	Butte	2	0	12,330	0	0	0	12,330
	Clark	10	9,716	25,701	0	0	18	35,435
	Clay	2	409	0	0	0	0	409
	Codington	3	1,780	261	0	7	25	2,073
	Corson	1	0	640	0	0	0	640
	Custer	2	0	25	10	0	0	35
	Davison	10	2,389	640	0	5	54	3,088
	Day	2	82	281	0	0	0	363
	Deuel	364	88,746	74	41	11	11	88,872
	Edmunds	1	167	153	0	0	0	320
	Grant	18	7,653	1,314	0	22	10	8,998
	Haakon	8	17,910	0	0	0	0	17,910
	Hamlin	6	528	66	0	62	0	656
	Hand	1	320	0	0	0	0	320
	Hughes	1	292	0	0	0	81	373
	Hutchinson	3	204	111	0	86	24	425
	Hyde	74	19,031	18,600	0	0	0	37,631
	Kingsbury	5	4,213	0	0	125	9	4,347
	Lake	1	70	10	17	10	10	107
	Lincoln	4	915	0	0	25	19	959
	Lyman	1	0	155	0	0	0	155
	McCook	3	673	25	0	0	0	698
	McPherson	16	23,697	38,360	0	97	0	62,154
	Meade	3	4,750	2,184	0	803	0	7,737
	Miner	2	216	0	0	25	0	241
	Minnehaha	5	94	17,598	0	0	16	17,708
	Moody	4	829	77	0	0	45	951
	Pennington	3	7,151	1,296	0	64	0	8,511
Perkins	2	0	160	0	1,278	0	1,438	
Potter	5	646	230	0	0	0	877	
Roberts	45	10,038	7,019	0	80	0	17,136	
Sanborn	3	2,396	0	0	0	0	2,396	

Report 3

U.S. Landholdings by Foreign Investors by Type of Land Use
and by State and County as of December 31, 2020

State Name	County Name	Number of Parcels	Acres in Cropland	Acres in Pasture	Acres in Forest	Acres in Other Ag	Acres in Non Ag	Total Acres
South Dakota	Spink	8	3,765	40	0	0	0	3,805
	Turner	3	330	52	0	3	8	393
	Union	1	80	0	0	0	0	80
	Walworth	5	887	267	0	1	4	1,159
	Ziebach	2	2,791	8,995	0	798	0	12,584
State Totals:		652	215,453	136,972	10	4,145	363	356,942

Report 3

U.S. Landholdings by Foreign Investors by Type of Land Use
and by State and County as of December 31, 2020

State Name	County Name	Number of Parcels	Acres in Cropland	Acres in Pasture	Acres in Forest	Acres in Other Ag	Acres in Non Ag	Total Acres
Tennessee	Anderson	2	0	0	50	0	0	50
	Bedford	31	1,134	1,272	627	69	110	3,212
	Benton	3	0	0	465	0	0	465
	Bledsoe	6	16	420	21,062	0	0	21,498
	Blount	1	0	0	17	0	0	17
	Bradley	1	0	0	188	0	0	188
	Carroll	4	80	0	865	0	19	964
	Carter	2	0	0	63	36	0	99
	Cheatham	1	0	430	0	0	10	440
	Chester	3	140	0	7,467	0	0	7,607
	Claiborne	2	0	0	42	25	0	67
	Clay	1	0	0	347	0	0	347
	Cocke	3	408	206	399	115	10	1,138
	Coffee	3	0	0	371	0	0	371
	Cumberland	1	0	0	744	0	52	796
	Davidson	2	0	0	0	156	1	157
	De Kalb	4	75	120	33	142	3	373
	Decatur	2	0	0	13,059	0	0	13,059
	Dickson	4	140	2,281	167	15	0	2,603
	Dyer	3	1,053	0	0	20	0	1,073
	Fayette	11	2,895	0	131	22	0	3,048
	Fentress	1	0	0	0	0	3	3
	Franklin	2	0	0	752	75	23	850
	Gibson	3	226	5	126	0	1	358
	Giles	3	15	200	3,209	0	0	3,424
	Grainger	4	1	146	92	0	0	239
	Greene	2	2	15	12	0	1	30
	Hardeman	9	667	465	3,383	149	48	4,711
	Hardin	25	4,280	91	59,070	5	276	63,722
	Haywood	6	1,904	3	160	0	77	2,144
	Henderson	5	460	0	7,070	0	0	7,530
	Henry	19	3,176	2,520	3,362	8	103	9,169
	Hickman	2	0	0	12,867	88	5	12,960
	Houston	3	0	0	9,330	31	0	9,361
	Humphreys	7	0	2,065	2,150	0	0	4,215
	Jackson	3	0	0	572	0	0	572

Report 3

U.S. Landholdings by Foreign Investors by Type of Land Use
and by State and County as of December 31, 2020

State Name	County Name	Number of Parcels	Acres in Cropland	Acres in Pasture	Acres in Forest	Acres in Other Ag	Acres in Non Ag	Total Acres
Tennessee	Jefferson	5	127	3,213	551	0	625	4,516
	Johnson	2	5	0	105	0	0	110
	Knox	6	0	459	432	80	50	1,021
	Lake	7	3,012	0	0	0	2	3,015
	Lawrence	11	3,218	379	18,253	132	0	21,982
	Lewis	4	150	62	9,547	3,151	0	12,910
	Lincoln	2	79	85	59	0	0	223
	Loudon	3	45	38	0	1	20	104
	Macon	3	0	121	432	0	0	553
	Madison	6	322	0	447	0	176	944
	Marshall	1	522	0	0	0	0	522
	Maury	4	3	647	1,242	682	2,949	5,523
	McMinn	1	0	0	165	0	0	165
	McNairy	8	1,065	210	19,716	76	34	21,100
	Monroe	1	741	130	263	0	91	1,225
	Montgomery	14	546	559	2,365	131	663	4,265
	Obion	5	645	0	288	75	0	1,008
	Overton	1	0	313	0	0	0	313
	Perry	2	0	0	940	0	0	940
	Pickett	4	0	10	1,516	3	0	1,529
	Putnam	1	0	0	0	13	0	13
	Rhea	3	0	59	778	274	0	1,111
	Robertson	10	1,958	26	10	0	4	1,998
	Rutherford	1	0	0	0	0	12	12
	Sequatchie	1	5	181	761	4	0	951
	Sevier	2	90	51	71	0	1	213
	Shelby	13	970	26	31	165	380	1,572
	Smith	10	1,037	251	1,748	141	346	3,523
	Stewart	2	0	0	34,877	0	0	34,877
	Sullivan	4	0	0	109	0	0	109
	Tipton	1	683	0	0	0	0	683
	Union	3	63	15	702	0	0	780
Van Buren	2	0	0	234	0	0	234	
Warren	1	177	50	2	9	0	238	
Washington	8	0	0	482	67	0	549	
Wayne	6	61	10	118,219	1,500	0	119,790	

Report 3

U.S. Landholdings by Foreign Investors by Type of Land Use
and by State and County as of December 31, 2020

State Name	County Name	Number of Parcels	Acres in Cropland	Acres in Pasture	Acres in Forest	Acres in Other Ag	Acres in Non Ag	Total Acres
Tennessee	Weakley	19	2,721	356	4,331	89	487	7,984
	Williamson	8	0	238	74	0	397	709
	Wilson	2	0	0	0	92	0	92
State Totals:		371	34,918	17,728	367,002	7,640	6,979	434,268

Report 3

U.S. Landholdings by Foreign Investors by Type of Land Use
and by State and County as of December 31, 2020

State Name	County Name	Number of Parcels	Acres in Cropland	Acres in Pasture	Acres in Forest	Acres in Other Ag	Acres in Non Ag	Total Acres
Texas	Anderson	12	40	3,023	39,559	229	12	42,863
	Andrews	17	13,757	13,757	0	0	0	27,514
	Angelina	6	0	0	110,198	0	0	110,198
	Atascosa	10	497	3,845	0	0	48	4,390
	Austin	2	40	97	8	0	0	145
	Bailey	6	714	0	0	771	6	1,490
	Bandera	6	247	3,245	0	846	0	4,338
	Bastrop	5	221	1,040	0	14	0	1,275
	Baylor	52	7,346	8,522	0	0	0	15,868
	Bee	19	507	2,106	0	2,032	3,185	7,830
	Bell	16	343	1,352	69	0	0	1,764
	Bexar	25	2,588	6,602	1,039	1,516	727	12,472
	Blanco	8	320	1,922	0	3,046	31	5,319
	Borden	3	0	24,578	0	0	0	24,578
	Bosque	4	38	2,841	0	2	1,000	3,881
	Bowie	19	9,786	1,856	6,015	2,060	620	20,338
	Brazoria	27	3,027	5,682	75	2,104	8,299	19,187
	Brazos	11	4,116	6,684	150	1,005	111	12,066
	Brewster	109	409	14,936	45	521	8	15,919
	Briscoe	6	7,419	784	0	185	0	8,388
	Brown	4	239	653	0	11	8	911
	Burleson	6	12,096	4,929	20	0	70	17,115
	Burnet	4	0	307	0	907	0	1,214
	Caldwell	35	6,180	4,453	0	61	9	10,703
	Calhoun	8	2,971	3,946	0	0	585	7,503
	Callahan	29	3,729	12,083	0	1,522	512	17,847
	Cameron	97	18,098	3,732	0	3,376	233	25,440
	Camp	1	0	176	0	0	0	176
	Carson	2	5,910	5,744	0	0	30	11,684
	Cass	10	0	0	74,762	0	0	74,762
	Castro	10	3,764	0	234	91	64	4,153
	Chambers	1	1,600	0	0	0	242	1,842
	Cherokee	15	89	12	90,881	127	52	91,160
	Cochran	1	0	0	0	149	0	149
	Coke	1	0	0	0	726	0	726
	Coleman	4	1,860	4,333	0	0	72	6,265

Report 3

U.S. Landholdings by Foreign Investors by Type of Land Use
and by State and County as of December 31, 2020

State Name	County Name	Number of Parcels	Acres in Cropland	Acres in Pasture	Acres in Forest	Acres in Other Ag	Acres in Non Ag	Total Acres
Texas	Collin	50	3,345	2,839	56	574	253	7,066
	Colorado	10	2,763	2,367	0	36	0	5,166
	Comal	10	1,158	1,469	1,285	323	15	4,250
	Comanche	18	1,031	5,908	40	54	127	7,160
	Concho	2	216	434	0	12	0	662
	Cooke	12	13,437	4,731	0	12	2	18,182
	Corvell	4	175	2,042	0	177	1	2,395
	Crane	5	0	865	0	960	0	1,825
	Crockett	5	10,383	8,114	0	0	0	18,497
	Crosby	1	1,520	0	0	0	0	1,520
	Culberson	12	3,322	93,871	0	2,341	1,224	100,758
	Dallam	22	9,526	1,792	0	210	1,805	13,333
	Dallas	62	2,566	3,725	384	353	493	7,521
	Dawson	6	822	0	0	10	0	832
	De Witt	1	0	1,403	0	0	0	1,403
	Deaf Smith	12	29,095	2,279	0	2,314	236	33,924
	Delta	15	4,267	1,836	505	346	224	7,178
	Denton	42	1,823	2,586	0	1,112	806	6,327
	Dickens	30	18,744	0	0	0	0	18,744
	Dimmit	7	1,232	1,629	0	985	40	3,886
	Donley	11	1,096	0	0	1,735	0	2,831
	Duval	9	310	11,215	0	4,004	0	15,529
	Eastland	32	1,016	2,486	0	1,274	10	4,787
	Ector	2	0	160	0	164	306	630
	Edwards	2	75	12,477	0	0	0	12,552
	El Paso	6	612	0	0	507	5	1,124
	Ellis	55	8,059	6,373	0	75	843	15,350
	Erath	19	1,975	7,931	0	979	46	10,931
	Falls	18	5,729	99	30	47	0	5,905
	Fannin	18	1,577	3,250	904	0	2	5,733
	Fayette	3	266	294	0	5	0	565
	Fisher	44	9,695	1,885	0	0	0	11,580
	Floyd	13	32,770	2,891	0	1,670	417	37,747
	Fort Bend	194	2,891	16,635	571	1,686	3,324	25,107
	Franklin	25	3,169	2,824	261	6	516	6,776
	Freestone	3	0	2,860	0	9	1	2,870

Report 3

U.S. Landholdings by Foreign Investors by Type of Land Use
and by State and County as of December 31, 2020

State Name	County Name	Number of Parcels	Acres in Cropland	Acres in Pasture	Acres in Forest	Acres in Other Ag	Acres in Non Ag	Total Acres
Texas	Frio	4	250	3,282	0	905	0	4,437
	Gaines	15	1,934	864	0	640	4,093	7,531
	Galveston	9	600	957	0	213	238	2,008
	Garza	41	6,331	20	0	0	76	6,427
	Gillespie	5	0	2,050	0	444	0	2,494
	Glasscock	17	1,522	34,486	0	0	0	36,008
	Goliad	3	0	755	0	0	0	755
	Gonzales	4	0	612	0	0	8,195	8,807
	Gray	23	22,903	1,155	0	1,532	0	25,591
	Grayson	37	4,362	2,748	0	483	0	7,593
	Gregg	3	77	1,041	29	0	3	1,150
	Grimes	15	784	3,130	0	15	0	3,929
	Guadalupe	3	0	91	0	0	0	91
	Hale	5	1,111	120	0	180	57	1,468
	Hall	1	0	0	479	0	1,062	1,541
	Hamilton	5	516	1,833	0	40	0	2,389
	Hansford	12	8,218	5,201	0	0	98	13,517
	Hardin	14	800	30	224,937	200	0	225,967
	Harris	35	4,761	2,230	1,139	1,603	472	10,205
	Harrison	11	0	1,632	11,834	0	65	13,531
	Hartley	11	13,698	16,646	0	35	10,921	41,300
	Haskell	129	25,314	27,206	0	708	0	53,228
	Hays	19	2,324	1,499	0	94	25	3,941
	Hemphill	10	16,259	0	0	0	0	16,259
	Henderson	3	0	3,757	0	0	2,427	6,184
	Hidalgo	476	50,031	75,719	1,824	16,743	2,637	146,954
	Hill	14	4,521	897	0	296	0	5,714
	Hockley	1	356	0	0	0	1	357
	Hood	1	0	44	0	0	0	44
	Hopkins	82	3,519	7,220	761	1,296	50	12,845
	Houston	14	2,440	6,257	21,013	256	3	29,969
	Howard	51	16,373	5,037	0	0	0	21,410
	Hudspeth	10	1,465	13,396	0	13	241	15,115
	Hunt	34	10,440	1,868	57	55	580	12,999
	Hutchinson	2	320	0	0	0	0	320
	Jack	13	0	20,538	0	13,180	100	33,818

Report 3

U.S. Landholdings by Foreign Investors by Type of Land Use
and by State and County as of December 31, 2020

State Name	County Name	Number of Parcels	Acres in Cropland	Acres in Pasture	Acres in Forest	Acres in Other Ag	Acres in Non Ag	Total Acres
Texas	Jackson	13	37,510	5,317	116	392	2,588	45,922
	Jasper	8	0	0	46,770	80	0	46,850
	Jeff Davis	3	0	53,909	0	0	0	53,909
	Jefferson	17	3,849	1,069	0	48	787	5,753
	Jim Hogg	1	0	1,541	0	0	0	1,541
	Jim Wells	1	300	424	0	0	0	724
	Johnson	8	171	521	0	47	0	739
	Jones	14	2,544	172	0	443	0	3,159
	Karnes	3	110	153	0	22	0	285
	Kaufman	7	918	4,604	137	2,465	1,281	9,405
	Kendall	5	100	1,335	0	521	10	1,966
	Kenedy	1	37,408	0	0	0	0	37,408
	Kent	1	1,400	520	0	0	0	1,920
	Kerr	8	0	1,197	0	970	3	2,170
	Kimble	2	0	684	0	0	0	684
	Kinney	1	11,801	0	0	0	0	11,801
	Knox	1	4,200	8,400	0	1,400	0	14,000
	La Salle	3	0	3,066	0	0	10	3,148
	Lamar	54	27,528	3,271	72	517	408	33,300
	Lamb	7	1,670	12,342	1,577	0	0	14,011
	Lavaca	7	1,380	198	356	0	102	2,036
	Lee	2	15	1,313	0	0	0	1,328
	Leon	22	189	4,888	1,597	0	327	7,001
	Liberty	27	13,193	4,046	22,475	17	289	40,019
	Limestone	84	17,861	13,349	0	0	30	31,240
	Lipscomb	6	7,727	187	0	0	0	7,914
	Live Oak	4	0	237	0	30	0	267
	Llano	1	0	243	0	0	0	243
	Loving	3	0	3,247	0	0	0	3,247
	Lubbock	3	755	9	0	0	0	764
	Lynn	6	616	0	0	0	0	616
	Madison	6	19	5,759	100	0	0	5,878
Marion	10	0	0	60,566	0	0	60,566	
Martin	32	62,183	0	0	291	9	62,483	
Mason	1	0	11,996	0	0	0	11,996	
Matagorda	11	35,116	8,450	0	149	0	43,716	

Report 3

U.S. Landholdings by Foreign Investors by Type of Land Use
and by State and County as of December 31, 2020

State Name	County Name	Number of Parcels	Acres in Cropland	Acres in Pasture	Acres in Forest	Acres in Other Ag	Acres in Non Ag	Total Acres
Texas	Maverick	5	3,317	2,292	0	159	71	5,839
	McCulloch	6	228	1,421	0	0	0	1,649
	McLennan	39	3,411	7,286	183	426	277	11,583
	McMullen	1	0	328	0	0	0	328
	Medina	6	698	926	0	206	20	1,850
	Menard	1	0	4,075	0	0	0	4,075
	Midland	1	0	0	0	0	12	12
	Mills	42	14,085	0	0	0	0	14,085
	Mitchell	50	9,378	812	0	253	0	10,443
	Montague	2	420	741	0	0	0	1,161
	Montgomery	6	0	26	1,227	4	91	1,348
	Moore	2	1,000	3,920	0	0	0	4,920
	Morris	7	1,808	220	545	0	0	2,574
	Nacogdoches	9	0	0	90,876	315	0	91,191
	Navarro	19	7,351	1,269	90	51	201	8,963
	Newton	8	0	0	226,015	0	0	226,015
	Nolan	196	44,603	5,928	0	213	0	50,744
	Nueces	45	15,350	39	0	736	76	16,201
	Ochiltree	28	13,534	634	2	320	263	14,754
	Oldham	3	1,362	34,471	0	797	0	36,630
	Orange	3	0	0	1,729	0	0	1,729
	Panola	7	0	0	73,766	0	0	73,766
	Parker	4	160	312	320	0	0	792
	Parmer	51	26,944	0	0	0	0	26,944
	Pecos	23	3,609	28,018	0	1,530	125	33,282
	Polk	14	1,838	75	200,047	0	5,352	207,312
	Potter	2	1,704	3,069	0	405	0	5,178
	Presidio	11	314	82,717	0	18	28	83,077
	Rains	1	71	0	150	0	10	231
	Red River	50	25,593	4,246	18,640	312	1,558	50,349
	Reeves	22	3,970	85,261	0	9,749	6,560	105,540
	Refugio	4	18,253	555	0	0	0	18,808
	Roberts	16	11,583	0	0	10	0	11,593
	Robertson	28	6,858	19,104	9,617	111	66	35,757
	Rockwall	7	1,702	924	0	100	28	2,754
	Runnels	1	230	0	0	0	0	230

Report 3

U.S. Landholdings by Foreign Investors by Type of Land Use
and by State and County as of December 31, 2020

State Name	County Name	Number of Parcels	Acres in Cropland	Acres in Pasture	Acres in Forest	Acres in Other Ag	Acres in Non Ag	Total Acres
Texas	Rusk	5	0	0	11,035	0	0	11,035
	Sabine	4	0	0	4,339	0	0	4,339
	San Augustine	6	0	0	68,916	0	0	68,916
	San Jacinto	2	0	0	2,698	0	0	2,698
	San Patricio	12	35,626	2,954	0	242	0	38,822
	San Saba	4	220	2,698	50	0	0	2,968
	Schleicher	16	0	21,655	0	0	40	21,695
	Scurry	144	90,966	8,705	0	0	238	99,909
	Shackelford	29	40,129	1,266	0	2,367	0	43,762
	Shelby	12	1	0	40,479	254	0	40,734
	Sherman	18	10,955	1,944	0	1,023	599	14,521
	Smith	4	0	1,792	357	100	50	2,299
	Somervell	2	0	1,003	0	0	66	1,069
	Starr	22	7,374	19,920	494	184	4	27,976
	Sterling	14	0	48,382	0	0	0	48,382
	Stonewall	1	0	4,846	0	0	0	4,846
	Swisher	3	1,282	0	0	1,190	0	2,472
	Tarrant	48	1,648	7,631	1,052	977	134	11,442
	Taylor	1	0	140	0	0	0	140
	Terrell	2	0	1,750	0	6,403	0	8,153
	Terry	2	1,877	0	0	0	0	1,877
	Throckmorton	58	30,023	40,474	0	2,070	7	72,574
	Titus	3	0	616	30	15	0	661
	Tom Green	3	92	4,178	0	0	0	4,270
	Travis	13	536	4,085	0	324	330	5,275
	Trinity	3	0	0	67,984	0	448	68,432
	Tyler	9	0	0	229,943	0	1,410	231,353
	Upshur	9	46	233	2,474	0	0	2,753
	Upton	8	0	603	0	0	2,768	3,371
	Uvalde	4	3,691	1,103	1	84	29	4,908
	Val Verde	8	0	966	0	112,011	0	112,977
	Van Zandt	10	48	2,031	257	15	0	2,351
	Victoria	4	1	5,322	0	58	0	5,381
	Waller	41	313	9,273	140	255	106	10,088
	Ward	3	0	1,200	0	60	0	1,260
	Washington	6	40	1,105	0	0	0	1,145

Report 3

U.S. Landholdings by Foreign Investors by Type of Land Use
and by State and County as of December 31, 2020

State Name	County Name	Number of Parcels	Acres in Cropland	Acres in Pasture	Acres in Forest	Acres in Other Ag	Acres in Non Ag	Total Acres	
Texas	Webb	7	14,260	800	0	2,452	122	17,634	
	Wharton	10	3,079	2,808	106	536	512	7,041	
	Wichita	1	543	0	0	0	0	543	
	Wilbarger	13	5,461	513	0	240	0	6,213	
	Willacy	10	65,795	12,746	0	1,176	0	79,718	
	Williamson	13	659	1,894	501	302	0	3,356	
	Wilson	4	0	1,394	0	1,121	247	2,762	
	Wise	15	445	866	0	89	82	1,482	
	Wood	14	0	2,031	1,293	422	1,125	4,871	
	Yoakum	6	0	5,397	0	324	263	5,984	
	Young	3	1,401	589	0	2,676	0	4,667	
	Zapata	103	0	58,337	0	0	0	58,337	
	Zavala	16	1,637	79,778	0	9,663	418	91,496	
	State Totals:		4,354	1,289,930	1,398,975	1,778,287	251,952	87,545	4,806,689

Report 3

U.S. Landholdings by Foreign Investors by Type of Land Use
and by State and County as of December 31, 2020

State Name	County Name	Number of Parcels	Acres in Cropland	Acres in Pasture	Acres in Forest	Acres in Other Ag	Acres in Non Ag	Total Acres	
Utah	Beaver	10	519	1,121	4,418	21,921	60	28,039	
	Davis	1	2	0	0	0	0	2	
	Duchesne	1	0	102	0	387	0	489	
	Garfield	4	0	263	0	27	13	303	
	Iron	2	0	2,999	0	9,343	0	12,342	
	Juab	12	2,290	0	0	0	0	2,290	
	Kane	1	0	0	0	1,280	0	1,280	
	Millard	4	0	0	5,461	2,318	0	7,779	
	Rich	1	0	7,240	3,504	0	0	10,744	
	Salt Lake	23	8,826	18,469	0	109	4,449	31,853	
	San Juan	1	180	70	70	0	0	320	
	Sanpete	2	0	1,600	0	0	0	1,600	
	Summit	4	0	8,040	0	0	580	8,620	
	Tooele	15	5,969	3,623	22	0	2,005	11,619	
	Uintah	2	0	0	0	7,761	620	8,381	
	Wasatch	2	0	6,600	0	3,200	0	9,800	
	State Totals:		85	17,786	50,127	13,475	46,346	7,727	135,461

Report 3

U.S. Landholdings by Foreign Investors by Type of Land Use
and by State and County as of December 31, 2020

State Name	County Name	Number of Parcels	Acres in Cropland	Acres in Pasture	Acres in Forest	Acres in Other Ag	Acres in Non Ag	Total Acres	
Vermont	Addison	25	2,052	995	1,944	187	78	5,256	
	Bennington	4	20	45	948	0	0	1,013	
	Caledonia	21	180	107	4,966	205	551	6,009	
	Chittenden	9	101	114	407	3	5	630	
	Essex	10	101	30	4,759	0	0	4,890	
	Franklin	218	1,649	2,388	8,921	846	1,335	15,139	
	Grand Isle	41	461	563	243	134	421	1,822	
	Lamoille	54	742	400	8,863	354	155	10,514	
	Orange	13	2	0	3,813	49	0	3,864	
	Orleans	89	1,708	1,452	9,756	599	211	13,726	
	Rutland	22	766	543	4,168	397	223	6,097	
	Washington	26	60	292	2,053	140	825	3,370	
	Windham	6	0	0	8,552	0	0	8,552	
	Windsor	34	0	62	3,184	1,310	32	4,588	
	State Totals:		572	7,842	6,991	62,577	4,223	3,836	85,470

Report 3

U.S. Landholdings by Foreign Investors by Type of Land Use
and by State and County as of December 31, 2020

State Name	County Name	Number of Parcels	Acres in Cropland	Acres in Pasture	Acres in Forest	Acres in Other Ag	Acres in Non Ag	Total Acres
Virginia	Accomack	2	147	8	145	0	65	365
	Albemarle	30	1,232	2,706	2,622	487	62	7,109
	Amelia	1	0	0	2,101	0	0	2,101
	Amherst	2	0	178	1,395	0	6	1,579
	Augusta	2	80	371	15	0	3	469
	Bedford	5	78	240	28	0	73	419
	Botetourt	6	0	686	5,427	0	0	6,113
	Brunswick	4	0	0	21,104	0	0	21,104
	Buchanan	4	0	0	111	1,563	1	1,675
	Buckingham	2	0	0	668	0	0	668
	Campbell	1	30	13	48	1	0	92
	Caroline	2	56	0	152	0	60	268
	Carroll	7	0	62	185	505	40	792
	Charles City	6	639	0	4,913	186	8	5,746
	Charlotte	4	82	130	6,050	0	0	6,262
	Chesapeake	7	801	0	1,661	0	42	2,504
	Clarke	7	922	1,384	67	653	16	3,042
	Culpeper	28	3,501	1,651	920	633	41	6,746
	Cumberland	11	40	971	1,607	64	9	2,691
	Dinwiddie	5	5,331	0	2,052	0	0	7,383
	Essex	8	180	851	2,168	1,381	701	5,281
	Fairfax	4	946	85	11	0	163	1,205
	Fauquier	34	2,414	3,550	1,774	1,349	153	9,240
	Fluvanna	6	0	405	1,258	144	2	1,809
	Frederick	8	414	536	896	0	275	2,121
	Giles	4	7	253	67	0	2	329
	Gloucester	4	413	70	309	70	207	1,069
	Goochland	1	0	95	115	1	11	222
	Grayson	3	72	151	152	6	8	389
	Greene	2	20	121	225	0	5	371
	Greensville	8	429	0	549	1,256	5	2,239
	Hanover	7	1,843	0	173	0	82	2,098
	Henry	1	772	0	0	0	0	772
	Isle of Wight	4	105	103	5,871	2,089	37	8,205
King and Queen	5	0	0	4,390	928	0	5,318	
King George	1	327	0	171	0	75	573	

Report 3

U.S. Landholdings by Foreign Investors by Type of Land Use
and by State and County as of December 31, 2020

State Name	County Name	Number of Parcels	Acres in Cropland	Acres in Pasture	Acres in Forest	Acres in Other Ag	Acres in Non Ag	Total Acres
Virginia	King William	7	2,553	354	7,024	496	80	10,508
	Lancaster	3	18	0	521	0	35	574
	Lee	2	0	46	10	30	35	121
	Loudoun	51	4,856	3,312	1,974	1,865	1,177	13,184
	Louisa	6	198	241	517	0	7	963
	Lunenburg	5	0	50	11,356	0	46	11,452
	Lynchburg	1	150	110	5	0	0	265
	Madison	10	527	825	1,257	278	0	2,887
	Mathews	3	160	0	703	0	5	868
	Mecklenburg	7	465	10	619	0	0	1,094
	Middlesex	3	5	0	1,055	0	1	1,061
	Montgomery	7	1,090	194	646	97	0	2,027
	Nelson	6	205	680	2,684	196	929	4,694
	New Kent	1	0	0	0	278	0	278
	Northampton	1	50	0	7	2	1	60
	Northumberland	3	221	0	849	5	0	1,075
	Nottoway	2	60	0	1,049	0	0	1,109
	Orange	13	1,475	1,253	1,571	46	19	4,364
	Patrick	75	24	465	10,966	69	34	11,558
	Pittsylvania	6	289	294	0	0	0	582
	Prince Edward	2	0	0	568	0	0	568
	Prince George	5	1,700	0	18,332	0	0	20,032
	Prince William	1	100	0	39	0	0	139
	Pulaski	2	243	10	5	0	60	318
	Rappahannock	15	40	786	666	1	176	1,669
	Richmond	5	18	0	1,417	0	56	1,491
	Roanoke	3	0	57	0	86	0	143
	Rockbridge	7	131	183	457	0	13	784
	Rockingham	4	5	87	47	69	3	211
	Scott	8	16	90	242	31	0	379
	Shenandoah	4	106	110	224	86	36	562
	Smyth	3	0	0	83	0	0	83
Southampton	7	473	0	6,376	479	0	7,328	
Spotsylvania	4	195	170	4,202	0	5	4,572	
Stafford	4	350	30	481	0	58	919	
Suffolk	6	271	0	3,978	120	0	4,368	

Report 3

U.S. Landholdings by Foreign Investors by Type of Land Use
and by State and County as of December 31, 2020

State Name	County Name	Number of Parcels	Acres in Cropland	Acres in Pasture	Acres in Forest	Acres in Other Ag	Acres in Non Ag	Total Acres
Virginia	Surry	3	0	0	2,980	8,711	54	11,745
	Sussex	6	705	0	8,595	1,279	0	10,579
	Tazewell	3	0	0	2,555	81	0	2,636
	Virginia Beach	1	0	0	0	54	0	54
	Warren	2	0	67	117	0	0	184
	Washington	1	0	0	23	0	0	23
	Westmoreland	1	112	0	0	49	0	161
	Wise	1	0	0	1,005	0	0	1,005
	Wythe	7	715	102	210	50	17	1,094
	State Totals:		553	38,406	24,146	164,815	25,774	4,999

Report 3

U.S. Landholdings by Foreign Investors by Type of Land Use
and by State and County as of December 31, 2020

State Name	County Name	Number of Parcels	Acres in Cropland	Acres in Pasture	Acres in Forest	Acres in Other Ag	Acres in Non Ag	Total Acres
Washington	Adams	14	3,983	9,644	0	213	54	13,895
	Benton	8	1,157	14,767	3,340	0	4	19,268
	Chelan	18	953	148	819	6,355	446	8,720
	Clallam	8	0	96	5,628	13	12	5,749
	Clark	9	285	70	493	12	32	892
	Columbia	52	103,830	0	0	0	0	103,830
	Cowlitz	7	0	0	1,221	0	1	1,222
	Douglas	72	6,450	453	0	95	1,115	8,113
	Ferry	14	188	542	2,941	27	155	3,853
	Franklin	4	392	30	0	131	4	557
	Garfield	65	179,818	0	0	0	0	179,818
	Grant	36	7,274	766	0	475	217	8,732
	Grays Harbor	16	0	0	88,471	0	0	88,471
	Island	9	116	19	94	0	6	235
	Jefferson	9	58	0	16,493	0	0	16,551
	King	31	3,819	1,057	159,391	2	17	164,286
	Kitsap	2	35	0	8	0	1	44
	Kittitas	57	17,374	14,840	186	28,091	84	60,575
	Klickitat	81	42,965	97,833	55,115	2,103	955	198,971
	Lewis	37	1,649	494	71,582	507	22	74,253
	Lincoln	7	684	806	160	1	15	1,666
	Okanogan	34	1,680	10,835	48,958	4,374	522	66,369
	Pacific	10	0	115	99,518	0	446	100,079
	Pend Oreille	3	11	200	21	0	35	267
	Pierce	19	5,002	370	195,823	10	235	201,440
	San Juan	3	0	70	77	0	0	147
	Skagit	54	3,128	883	21,847	206	93	26,156
	Skamania	1	0	0	0	7,127	0	7,127
	Snohomish	14	2,034	40	7,357	73	5	9,509
Spokane	22	3,006	359	136	80	198	3,779	
Stevens	10	350	514	12,013	20	0	12,897	
Thurston	17	658	5	6,155	618	720	8,156	
Wahkiakum	5	0	0	46,371	0	0	46,371	
Walla Walla	5	5,552	11,599	0	0	0	17,151	
Whatcom	294	13,392	5,886	15,434	2,828	2,493	40,034	

Report 3

U.S. Landholdings by Foreign Investors by Type of Land Use
and by State and County as of December 31, 2020

State Name	County Name	Number of Parcels	Acres in Cropland	Acres in Pasture	Acres in Forest	Acres in Other Ag	Acres in Non Ag	Total Acres
Washington	Whitman	1	228	0	0	0	0	228
	Yakima	138	7,554	64,768	3,493	1,791	451	78,057
State Totals:		1,186	413,625	237,209	863,144	55,151	8,338	1,577,468

Report 3

U.S. Landholdings by Foreign Investors by Type of Land Use
and by State and County as of December 31, 2020

State Name	County Name	Number of Parcels	Acres in Cropland	Acres in Pasture	Acres in Forest	Acres in Other Ag	Acres in Non Ag	Total Acres
West Virginia	Barbour	1	0	0	67	0	0	67
	Boone	1	0	0	10	0	0	10
	Braxton	1	0	0	0	54	0	54
	Doddridge	1	0	35	105	0	0	140
	Fayette	2	0	0	369	0	0	369
	Gilmer	2	0	0	1,620	0	0	1,620
	Grant	3	372	7,140	15,086	0	170	22,768
	Hampshire	2	0	0	705	0	0	705
	Hardy	1	150	0	0	0	0	150
	Harrison	1	0	0	16	0	0	16
	Jefferson	5	594	351	45	8	1,227	2,225
	Kanawha	2	0	0	5,093	0	0	5,093
	Lewis	1	0	0	68	0	0	68
	Lincoln	1	0	0	6,439	0	0	6,439
	Logan	1	0	0	14,592	0	0	14,592
	Marshall	3	0	50	205	0	38	293
	McDowell	4	0	0	36,623	0	1,516	38,139
	Mineral	4	0	180	71	512	609	1,372
	Mingo	1	0	0	26,970	0	0	26,970
	Monroe	1	0	73	72	0	0	145
	Nicholas	1	0	0	0	3,464	0	3,464
	Pendleton	1	0	0	150	0	0	150
	Pocahontas	4	0	30	494	10,540	1	11,065
	Preston	2	0	0	0	0	157	157
	Putnam	4	0	229	0	77	0	306
	Raleigh	5	0	0	17,814	0	500	18,314
Randolph	4	0	0	4,775	272	0	5,047	
Roane	2	0	52	53	0	618	723	
Summers	1	8	36	177	0	4	225	
Upshur	3	25	247	141	0	0	413	
Wayne	1	0	0	5,892	0	0	5,892	
Webster	2	0	0	6,802	0	0	6,802	
Wetzel	1	0	0	44	0	17	61	
Wood	2	70	0	365	0	245	680	
Wyoming	5	0	0	79,301	0	40	79,341	
State Totals:		76	1,219	8,423	224,164	14,927	5,142	253,875

Report 3

U.S. Landholdings by Foreign Investors by Type of Land Use
and by State and County as of December 31, 2020

State Name	County Name	Number of Parcels	Acres in Cropland	Acres in Pasture	Acres in Forest	Acres in Other Ag	Acres in Non Ag	Total Acres
Wisconsin	Adams	6	3,422	0	0	0	0	3,422
	Ashland	2	0	0	4,489	0	0	4,489
	Barron	22	417	260	98	252	463	1,490
	Bayfield	5	12	10	8,500	0	58	8,580
	Brown	2	127	0	0	11	3	141
	Calumet	1	106	0	4	3	0	113
	Clark	22	1,193	137	233	205	36	1,804
	Columbia	3	80	0	0	0	0	80
	Crawford	4	59	51	133	37	0	280
	Dane	54	8,962	0	0	251	49	9,262
	Dodge	16	1,470	6	0	0	22	1,497
	Douglas	5	0	0	79,624	0	40	79,664
	Dunn	1	0	0	160	0	0	160
	Florence	6	0	0	115,658	0	4,429	120,087
	Fond Du Lac	13	2,150	3	1	10	35	2,199
	Forest	13	225	0	16,683	19	1,157	18,084
	Grant	9	1,542	30	0	52	20	1,644
	Green	4	1,192	0	6	0	12	1,210
	Green Lake	2	730	0	0	30	70	830
	Iowa	51	11,487	10	20	66	0	11,583
	Iron	2	0	0	13,773	0	0	13,773
	Jackson	5	572	18	33	3	7	633
	Jefferson	36	2,796	325	0	0	2	3,123
	Juneau	6	4,175	7	213	0	1	4,396
	Kenosha	35	3,386	0	0	0	38	3,424
	Kewaunee	1	1,722	69	65	0	65	1,922
	Lafayette	62	23,745	1,335	412	320	221	26,033
	Langlade	2	1,172	0	6,998	0	0	8,170
	Lincoln	2	0	0	3,936	0	123	4,059
	Manitowoc	7	8,056	314	305	26	302	9,003
	Marathon	15	9,932	474	2,729	139	318	13,592
	Marquette	4	0	0	68,024	0	5,302	73,326
	Marquette	1	0	0	0	80	0	80
	Milwaukee	4	49	0	47	28	5	129
	Monroe	44	70	7	1,226	151	121	1,574
	Oconto	10	234	1	26	0	39	300

Report 3

U.S. Landholdings by Foreign Investors by Type of Land Use
and by State and County as of December 31, 2020

State Name	County Name	Number of Parcels	Acres in Cropland	Acres in Pasture	Acres in Forest	Acres in Other Ag	Acres in Non Ag	Total Acres	
Wisconsin	Oneida	3	0	0	3,645	0	147	3,792	
	Outagamie	1	25	0	0	0	31	56	
	Pierce	2	182	30	52	0	0	264	
	Polk	5	1,065	145	10	148	8	1,376	
	Portage	10	1,693	8	1,854	7	893	4,455	
	Price	2	0	0	1,316	0	0	1,316	
	Richland	4	72	35	58	250	5	420	
	Rock	25	4,749	25	12	240	42	5,068	
	Rusk	3	796	0	9,445	0	53	10,294	
	Sauk	8	493	299	714	404	12	1,922	
	Sawyer	1	0	0	28,741	0	0	28,741	
	Shawano	4	176	0	0	3	0	179	
	Sheboygan	2	120	0	17	0	10	147	
	St. Croix	2	85	90	52	0	0	227	
	Taylor	1	0	0	400	0	0	400	
	Trempealeau	39	274	40	102	826	110	1,352	
	Vilas	5	350	0	627	0	67	1,044	
	Walworth	47	7,387	306	265	107	281	8,346	
	Washburn	1	0	0	0	140	0	140	
	Waukesha	2	194	0	8	0	1	203	
	Waupaca	1	30	10	0	0	0	40	
	Waushara	3	14,608	0	0	0	0	14,608	
	Winnebago	3	331	0	0	0	1	332	
	Wood	7	1,382	3	386	0	149	1,920	
	State Totals:		658	123,094	4,048	371,100	3,808	14,747	516,798

Report 3

U.S. Landholdings by Foreign Investors by Type of Land Use
and by State and County as of December 31, 2020

State Name	County Name	Number of Parcels	Acres in Cropland	Acres in Pasture	Acres in Forest	Acres in Other Ag	Acres in Non Ag	Total Acres
Wyoming	Albany	12	14,177	73,415	682	19,972	1,002	109,248
	Big Horn	5	803	451	0	719	189	2,162
	Campbell	24	2,410	59,135	0	0	1,240	62,785
	Carbon	14	15,278	59,537	0	0	640	75,456
	Converse	6	0	20,488	0	0	1	20,489
	Crook	15	2,461	26,937	626	0	2	30,026
	Fremont	5	0	1,091	320	0	731	2,142
	Goshen	5	1,640	13,544	0	1,781	0	16,965
	Hot Springs	4	180	10,044	0	0	0	10,224
	Laramie	7	2,451	4,123	0	0	245	6,819
	Lincoln	1	0	0	0	245	56	301
	Natrona	1	0	0	0	2,335	700	3,035
	Niobrara	1	0	387	0	0	1	388
	Park	6	345	215	0	0	68	628
	Platte	14	359	24,657	0	0	35	25,051
	Sheridan	7	1,300	17,116	0	21,714	0	40,130
	Sublette	22	416	18,032	0	0	0	18,448
	Sweetwater	1	0	1,145	0	0	0	1,145
	Teton	2	386	666	0	0	47	1,099
	Uinta	2	3,492	1,541	0	0	0	5,033
State Totals:		154	45,698	332,525	1,628	46,766	4,957	431,574
Grand Totals:		40,323	10,948,806	7,152,326	17,774,539	1,720,108	730,256	38,326,035

Report 4

U.S. Agricultural and NonAgricultural Investors, Parcels, Acres and Value

by Country of Foreign Investor as of December 31, 2020

Country of Foreign Investor	Number of Investors	Number of Parcels	Total Acres	Total Value (\$1,000) 1/
Argentina	65	89	68,821	320,279
Australia	87	159	159,037	276,242
Austria	68	146	215,529	217,104
Bahamas	38	53	54,786	87,402
Belgium	103	160	237,020	122,059
Belize	6	9	1,183	2,626
Bermuda	47	56	29,003	44,017
Bolivia	2	2	11	47
Brazil	16	28	13,527	22,625
Cambodia	9	11	2,980	1,220
Canada	1,749	11,534	9,357,563	7,291,172
Cayman Islands	49	89	614,424	844,076
Channel Islands	6	12	4,542	57,018
Chile	8	12	2,507	9,005
China	82	266	194,179	1,864,379
Colombia	40	54	11,990	23,228
Cook Islands	12	24	14,515	104,290
Costa Rica	8	10	13,835	12,212
Cote D'ivoire	1	1	119	100
Croatia	1	1	160	115
Cuba	4	8	858	1,378
Cyprus	1	3	567	6,064
Czech Republic	2	2	347	27
Denmark	50	193	444,342	718,418
Dominican Republic	3	3	29	128
Ecuador	19	25	481	6,334
Egypt	17	18	17,645	54,450
El Salvador	5	5	406	1,495
Finland	1	1	80	119
France	183	672	643,710	1,368,772
Gambia	1	1	294	118
Germany	1,126	2,400	1,197,483	4,097,866
Gibraltar	3	4	678	5,118
Greece	16	22	61,882	15,573
Guatemala	13	14	5,870	20,974
Guyana	1	1	35	180
Honduras	13	14	1,063	6,912
Hong Kong	62	81	11,909	46,607
Hungary	1	1	103	80
India	21	23	3,034	7,128
Indonesia	2	2	718	655
Iran (Islamic Republic Of)	22	25	2,463	6,906
Ireland	32	241	85,563	137,432
Israel	10	13	2,097	12,632
Italy	294	7,967	2,609,016	5,364,951
Jamaica	4	4	567	470
Japan	145	225	279,744	818,803
Jordan	17	22	1,874	15,306
Kenya	1	1	91	256
Korea, Republic of	27	28	2,925	14,682
Kuwait	11	18	24,784	24,288

Report 4 U.S. Agricultural and NonAgricultural Investors, Parcels, Acres and Value
by Country of Foreign Investor as of December 31, 2020

Country of Foreign Investor	Number of Investors	Number of Parcels	Total Acres	Total Value (\$1,000) 1/
Laos	1	1	31	208
Lebanon	31	40	10,461	19,107
Liberia	13	15	8,985	8,426
Liechtenstein	108	176	123,262	256,038
Lithuania	1	1	27	32
Luxembourg	33	143	503,837	1,007,446
Malaysia	10	15	9,438	26,854
Mauritius	1	1	622	14,722
Mexico	275	367	278,949	237,217
Morocco	1	4	875	9,745
Namibia	1	2	106	703
Nepal	2	6	5,357	3,354
Netherlands	716	1,380	4,448,077	6,056,005
Netherlands Antilles	1	1	17,110	2,262
New Zealand	17	62	35,245	1,631,628
Nicaragua	3	4	1,378	3,174
Norway	17	17	4,981	6,306
Oman	2	5	454	2,478
Pakistan	9	12	1,677	2,222
Panama	115	146	110,893	173,899
Peru	20	21	388	1,426
Philippines	31	40	3,760	7,262
Poland	5	7	3,655	3,814
Portugal	126	958	1,462,729	3,314,023
Russian Federation	5	8	834	3,036
Saint Vincent and the Grenadines	2	4	2,637	4,056
Saudi Arabia	44	56	18,586	163,748
Singapore	11	12	3,140	11,348
Somalia	1	1	11	28
South Africa	16	18	10,732	215,089
Spain	57	199	257,153	466,961
State of Palestine	1	1	11,421	9,127
Sweden	61	115	182,778	300,294
Switzerland	377	558	313,122	680,145
Syrian Arab Republic	6	7	2,574	4,147
Tanzania, United Republic of	1	1	59	649
Thailand	8	10	1,785	12,604
Trinidad and Tobago	3	3	94	371
Turkey	1	1	38	145
Turks and Caicos Islands	9	13	3,292	3,283
United Arab Emirates	13	43	46,496	373,765
United Kingdom	449	1,241	1,333,389	3,153,607
United States	3	5	1,715	5,839
Uruguay	13	20	42,091	123,863
Uzbekistan	1	1	40	420
Venezuela	100	170	28,058	116,657
Vietnam	1	1	152	930
Virgin Islands (British)	58	89	82,355	147,054
Zimbabwe	1	1	230	80
998 - No Foreign Investor Listed	153	698	762,451	6,125,518
999 - No Predominant Country Code	100	208	714,774	1,040,633

Report 4 U.S. Agricultural and NonAgricultural Investors, Parcels, Acres and Value
by Country of Foreign Investor as of December 31, 2020

Country of Foreign Investor	Number of Investors	Number of Parcels	Total Acres	Total Value (\$1,000) 1/
Subtotal 2/	7,538	31,661	27,248,692	49,805,086
US/Andorra	1	1	3,741	1,300
US/Argentina	9	15	4,922	10,138
US/Australia	25	50	23,059	55,032
US/Austria	21	113	23,427	33,517
US/Bahamas	19	43	42,050	79,383
US/Barbados	1	2	82	739
US/Belgium	34	281	118,976	174,150
US/Belize	1	2	252	660
US/Bermuda	19	50	14,354	13,183
US/Brazil	8	65	16,294	44,415
US/Canada	401	1,747	3,003,524	4,213,486
US/Cayman Islands	18	50	41,032	100,597
US/Channel Islands	2	10	1,268	6,296
US/Chile	2	4	9,948	1,374
US/China	63	89	157,961	171,875
US/Colombia	16	32	27,575	55,464
US/Cook Islands	1	3	797	7,078
US/Costa Rica	4	4	1,092	7,246
US/Denmark	21	54	360,812	371,826
US/Dominican Republic	1	1	589	825
US/Ecuador	4	4	2,082	3,335
US/Egypt	6	19	3,061	5,913
US/El Salvador	2	2	52	638
US/Finland	9	119	227,016	83,110
US/France	149	958	596,029	764,765
US/Germany	281	1,146	865,923	1,130,987
US/Greece	4	5	5,389	66,530
US/Guatemala	2	3	412	1,018
US/Guyana	2	3	1,012	4,819
US/Honduras	1	1	37	825
US/Hong Kong	20	25	130,694	42,952
US/India	7	16	4,610	20,315
US/Indonesia	20	62	8,515	132,829
US/Iran (Islamic Republic Of)	5	6	1,861	5,509
US/Iraq	1	1	800	560
US/Ireland	23	114	674,005	293,263
US/Israel	4	5	505	12,225
US/Italy	42	78	93,855	95,144
US/Japan	239	450	355,522	2,087,039
US/Jordan	2	2	284	6,500
US/Kenya	1	1	32	360
US/Korea, Republic of	6	8	938	11,675
US/Kuwait	6	12	7,558	11,994
US/Lebanon	4	5	411	1,451
US/Liberia	14	17	45,683	16,815
US/Libyan Arab Jamahiriya	2	3	280	2,500
US/Liechtenstein	50	87	70,417	103,899
US/Luxembourg	31	58	285,044	798,832

Report 4 U.S. Agricultural and NonAgricultural Investors, Parcels, Acres and Value
by Country of Foreign Investor as of December 31, 2020

Country of Foreign Investor	Number of Investors	Number of Parcels	Total Acres	Total Value (\$1,000) 1/
US/Malaysia	3	7	5,775	10,248
US/Malta	1	1	500	750
US/Mexico	68	143	414,466	988,879
US/Netherlands	218	523	496,623	755,431
US/New Zealand	3	4	49,403	4,026
US/Nicaragua	1	2	282	397
US/Norway	7	47	13,279	36,439
US/Pakistan	1	1	423	485
US/Panama	52	69	49,522	72,336
US/Paraguay	1	1	236	270
US/Peru	1	1	100	280
US/Philippines	10	11	6,863	3,692
US/Portugal	3	4	7,166	3,270
US/Qatar	1	1	219	2,180
US/Saudi Arabia	28	58	17,393	103,777
US/Singapore	9	129	109,903	320,013
US/South Africa	7	10	9,818	23,521
US/Spain	31	107	44,753	54,656
US/Sweden	15	42	171,315	1,495,567
US/Switzerland	214	485	369,044	406,213
US/Thailand	3	6	2,486	5,966
US/Trinidad and Tobago	1	1	20	200
US/Turkey	1	3	443	360
US/United Arab Emirates	2	4	1,250	2,920
US/United Kingdom	255	744	996,563	1,244,028
US/Uruguay	2	2	655	960
US/Vanuatu	1	1	883	1,790
US/Venezuela	38	57	61,560	65,024
US/Vietnam	1	1	11	10,100
US/Virgin Islands (British)	20	41	287,965	74,007
US/998 - No Foreign Investor Listed	53	178	434,537	681,747
US/999 - No Predominant Country Code	69	152	290,104	424,172
Subtotal 3/	2,724	8,662	11,077,343	17,848,086
Total All Landholdings	10,262	40,323	38,326,035	67,653,172

1/ Value is the actual purchase price or the estimated value at the time of acquisition.

2/ Total interests excluding U.S. corporations with foreign shareholders.

3/ Total interests of U.S. corporations with foreign shareholders.

**Report 5 Foreign Landholdings of U.S. Agricultural and NonAgricultural Land
by Country of Foreign Investor and by U.S. Region as of December 31, 2020**

Country of Foreign Investor	South 3/			West 3/			Northeast 3/			Midwest 3/		
	Parcels	Acres	Parcels	Acres	Parcels	Acres	Parcels	Acres	Parcels	Acres	Parcels	Acres
Argentina	75	61,475	7	4,943	3	1,798	4	605				
Australia	79	93,370	17	30,846	14	9,339	49	25,482				
Austria	98	175,477	4	509	12	28,215	32	11,328				
Bahamas	39	16,087	8	37,576	6	1,123	0	0				
Belgium	46	29,120	60	191,335	7	951	47	15,614				
Belize	7	793	1	25	0	0	1	365				
Bermuda	43	25,243	7	1,648	4	1,594	2	518				
Bolivia	2	11	0	0	0	0	0	0				
Brazil	24	12,953	3	437	1	137	0	0				
Cambodia	5	2,407	0	0	1	108	5	464				
Canada	2,936	3,013,167	1,514	1,656,748	1,713	2,875,969	5,371	1,811,680				
Cayman Islands	67	389,876	7	25,211	4	106,734	11	92,603				
Channel Islands	12	4,542	0	0	0	0	0	0				
Chile	9	1,087	1	960	1	300	1	160				
China	141	97,177	98	51,188	8	2,238	19	43,576				
Colombia	50	11,739	0	0	2	111	2	140				
Cook Islands	3	1,229	6	406	0	0	15	12,880				
Costa Rica	8	2,845	1	10,840	0	0	1	150				
Cote D'ivoire	0	0	0	0	1	119	0	0				
Croatia	0	0	0	0	0	0	1	160				
Cuba	8	858	0	0	0	0	0	0				
Cyprus	0	0	3	567	0	0	0	0				
Czech Republic	1	27	0	0	0	0	1	320				
Denmark	134	225,969	13	24,101	16	100,528	30	93,744				
Dominican Republic	3	29	0	0	0	0	0	0				
Ecuador	25	481	0	0	0	0	0	0				
Egypt	12	1,323	3	16,242	2	38	1	42				
El Salvador	4	248	0	0	0	0	1	158				
Finland	0	0	1	80	0	0	0	0				
France	324	113,572	103	257,348	24	18,307	221	254,483				
Gambia	1	294	0	0	0	0	0	0				
Germany	982	553,738	421	284,897	124	52,892	873	305,956				
Gibraltar	3	478	1	200	0	0	0	0				
Greece	13	59,763	2	1,439	2	90	5	590				
Guatemala	10	5,241	1	80	2	307	1	242				
Guyana	1	35	0	0	0	0	0	0				
Honduras	14	1,063	0	0	0	0	0	0				
Hong Kong	27	5,017	43	4,491	7	1,657	4	744				

**Report 5 Foreign Landholdings of U.S. Agricultural and NonAgricultural Land
by Country of Foreign Investor and by U.S. Region as of December 31, 2020**

Country of Foreign Investor	South 3/			West 3/			Northeast 3/			Midwest 3/		
	Parcels	Acres	Parcels	Acres	Parcels	Acres	Parcels	Acres	Parcels	Acres	Parcels	Acres
Hungary	0	0	0	0	0	0	1	103	0	0	0	0
India	10	2,210	12	801	1	23	1	23	0	0	0	0
Indonesia	1	78	1	640	0	0	0	0	0	0	0	0
Iran (Islamic Republic Of)	6	448	9	601	5	788	5	788	5	626	5	626
Ireland	205	62,346	3	3,730	1	323	1	323	32	19,164	32	19,164
Israel	4	443	5	1,068	2	219	2	219	2	367	2	367
Italy	2,288	794,718	290	327,695	20	3,097	20	3,097	5,369	1,483,506	5,369	1,483,506
Jamaica	4	567	0	0	0	0	0	0	0	0	0	0
Japan	63	40,620	105	228,363	5	1,787	5	1,787	52	8,974	52	8,974
Jordan	15	850	1	571	6	453	6	453	0	0	0	0
Kenya	1	91	0	0	0	0	0	0	0	0	0	0
Korea, Republic of	5	639	20	2,109	1	100	1	100	2	77	2	77
Kuwait	8	18,654	2	224	1	217	1	217	7	5,689	7	5,689
Laos	1	31	0	0	0	0	0	0	0	0	0	0
Lebanon	24	5,763	7	2,462	4	239	4	239	5	1,997	5	1,997
Liberia	6	1,970	5	2,264	3	4,637	3	4,637	1	114	1	114
Liechtenstein	66	41,304	73	68,488	15	2,298	15	2,298	22	11,171	22	11,171
Lithuania	0	0	0	0	0	0	0	0	1	27	1	27
Luxembourg	95	255,601	20	116,153	15	128,312	15	128,312	13	3,770	13	3,770
Malaysia	11	1,530	4	7,908	0	0	0	0	0	0	0	0
Mauritius	1	622	0	0	0	0	0	0	0	0	0	0
Mexico	309	238,783	38	36,887	2	101	2	101	18	3,179	18	3,179
Morocco	0	0	1	360	3	515	3	515	0	0	0	0
Namibia	2	106	0	0	0	0	0	0	0	0	0	0
Nepal	1	68	5	5,289	0	0	0	0	0	0	0	0
Netherlands	740	3,197,898	199	395,623	94	347,951	94	347,951	347	506,605	347	506,605
Netherlands Antilles	1	17,110	0	0	0	0	0	0	0	0	0	0
New Zealand	11	15,829	2	350	0	0	0	0	49	19,066	49	19,066
Nicaragua	4	1,378	0	0	0	0	0	0	0	0	0	0
Norway	3	1,003	2	201	0	0	0	0	12	3,777	12	3,777
Oman	4	192	1	262	0	0	0	0	0	0	0	0
Pakistan	0	0	12	1,677	0	0	0	0	0	0	0	0
Panama	108	75,794	24	29,402	5	2,393	5	2,393	9	3,304	9	3,304
Peru	18	262	1	81	1	15	1	15	1	30	1	30
Philippines	13	1,339	23	2,237	0	0	0	0	4	184	4	184
Poland	4	3,350	2	158	1	147	1	147	0	0	0	0
Portugal	139	222,267	172	557,479	106	107,381	106	107,381	541	575,602	541	575,602
Russian Federation	2	21	2	52	4	761	4	761	0	0	0	0

**Report 5 Foreign Landholdings of U.S. Agricultural and NonAgricultural Land
by Country of Foreign Investor and by U.S. Region as of December 31, 2020**

Country of Foreign Investor	South 3/			West 3/			Northeast 3/			Midwest 3/		
	Parcels	Acres	Parcels	Acres	Parcels	Acres	Parcels	Acres	Parcels	Acres	Parcels	Acres
Saint Vincent and the Grenadines	3	1,318	0	0	1	1,319	0	0	0	0	0	0
Saudi Arabia	43	10,986	8	2,826	0	0	0	0	5	4,774	0	0
Singapore	3	1,933	3	504	1	136	5	567	5	567	0	0
Somalia	0	0	0	0	1	11	0	0	0	0	0	0
South Africa	5	8,636	3	551	3	461	7	1,084	7	1,084	0	0
Spain	79	63,919	21	8,438	43	25,168	56	159,628	56	159,628	0	0
State of Palestine	0	0	1	11,421	0	0	0	0	0	0	0	0
Sweden	43	125,821	58	53,370	4	1,163	10	2,424	10	2,424	0	0
Switzerland	299	142,904	155	130,420	53	19,558	51	20,240	51	20,240	0	0
Syrian Arab Republic	4	2,046	1	194	2	334	0	0	0	0	0	0
Tanzania, United Republic of	1	59	0	0	0	0	0	0	0	0	0	0
Thailand	3	580	3	928	1	164	3	113	3	113	0	0
Trinidad and Tobago	2	36	0	0	0	0	1	58	1	58	0	0
Turkey	0	0	1	38	0	0	0	0	0	0	0	0
Turks and Caicos Islands	1	100	6	798	1	160	5	2,234	5	2,234	0	0
United Arab Emirates	37	45,866	4	411	0	0	2	219	2	219	0	0
United Kingdom	382	435,961	314	502,888	138	72,295	407	322,245	407	322,245	0	0
United States	3	912	1	510	0	0	1	293	1	293	0	0
Uruguay	14	37,749	2	320	0	0	4	4,023	4	4,023	0	0
Uzbekistan	0	0	0	0	0	0	1	40	1	40	0	0
Venezuela	108	11,482	0	0	15	2,550	47	14,026	47	14,026	0	0
Vietnam	1	152	0	0	0	0	0	0	0	0	0	0
Virgin Islands (British)	70	73,439	10	5,239	3	690	6	2,987	6	2,987	0	0
Zimbabwe	1	230	0	0	0	0	0	0	0	0	0	0
998 - No Foreign Investor Listed	304	508,727	44	41,694	11	11,825	339	200,205	339	200,205	0	0
999 - No Predominant Country Code	91	290,708	53	64,038	26	78,345	38	281,683	38	281,683	0	0
Subtotal 1/	10,876	11,674,183	4,054	5,219,840	2,553	4,018,593	14,178	6,336,076	14,178	6,336,076	0	0
US/Andorra	0	0	1	3,741	0	0	0	0	0	0	0	0
US/Argentina	11	3,635	0	0	0	0	4	1,287	4	1,287	0	0
US/Australia	17	11,543	29	10,224	0	0	4	1,292	4	1,292	0	0
US/Austria	85	17,193	15	5,552	6	248	7	434	7	434	0	0
US/Bahamas	23	29,898	10	4,703	6	4,175	4	3,274	4	3,274	0	0
US/Barbados	0	0	2	82	0	0	0	0	0	0	0	0
US/Belgium	143	59,404	11	35,646	14	12,847	113	11,079	113	11,079	0	0
US/Belize	0	0	0	0	0	0	2	252	2	252	0	0
US/Bermuda	22	1,712	7	10,139	7	1,654	14	849	14	849	0	0

**Report 5 Foreign Landholdings of U.S. Agricultural and NonAgricultural Land
by Country of Foreign Investor and by U.S. Region as of December 31, 2020**

Country of Foreign Investor	South 3/			West 3/			Northeast 3/			Midwest 3/		
	Parcels	Acres	Parcels	Acres	Parcels	Acres	Parcels	Acres	Parcels	Acres	Parcels	Acres
US/Brazil	11	6,580	0	0	0	0	0	0	54	9,714	0	0
US/Canada	810	940,906	535	1,459,358	228	437,342	174	165,918	0	0	0	0
US/Cayman Islands	29	35,357	13	4,915	6	619	2	141	0	0	0	0
US/Channel Islands	3	1,219	0	0	7	49	0	0	0	0	0	0
US/Chile	1	19	3	9,929	0	0	0	0	0	0	0	0
US/China	27	146,242	56	10,660	2	699	4	360	0	0	0	0
US/Colombia	29	20,107	1	312	2	7,156	0	0	0	0	0	0
US/Cook Islands	0	0	0	0	0	0	3	797	0	0	0	0
US/Costa Rica	4	1,092	0	0	0	0	0	0	0	0	0	0
US/Denmark	31	170,476	10	32,173	0	0	13	158,163	0	0	0	0
US/Dominican Republic	1	589	0	0	0	0	0	0	0	0	0	0
US/Ecuador	4	2,082	0	0	0	0	0	0	0	0	0	0
US/Egypt	3	710	16	2,351	0	0	0	0	0	0	0	0
US/El Salvador	2	52	0	0	0	0	0	0	0	0	0	0
US/Finland	4	2,152	4	15,830	0	0	111	209,033	0	0	0	0
US/France	559	189,207	199	270,572	74	25,573	126	110,677	0	0	0	0
US/Germany	748	444,708	121	294,305	95	47,670	182	79,240	0	0	0	0
US/Greece	1	147	2	4,957	1	145	1	140	0	0	0	0
US/Guatemala	3	412	0	0	0	0	0	0	0	0	0	0
US/Guyana	2	334	0	0	0	0	1	678	0	0	0	0
US/Honduras	1	37	0	0	0	0	0	0	0	0	0	0
US/Hong Kong	5	7,610	20	123,084	0	0	0	0	0	0	0	0
US/India	3	465	7	3,676	0	0	6	469	0	0	0	0
US/Indonesia	62	8,515	0	0	0	0	0	0	0	0	0	0
US/Iran (Islamic Republic Of)	3	955	3	906	0	0	0	0	0	0	0	0
US/Iraq	0	0	1	800	0	0	0	0	0	0	0	0
US/Ireland	76	663,115	13	5,969	18	3,086	7	1,835	0	0	0	0
US/Israel	0	0	3	414	0	0	2	91	0	0	0	0
US/Italy	39	83,505	4	4,003	15	1,675	20	4,672	0	0	0	0
US/Japan	107	28,392	184	208,544	14	65,514	145	53,072	0	0	0	0
US/Jordan	0	0	2	284	0	0	0	0	0	0	0	0
US/Kenya	1	32	0	0	0	0	0	0	0	0	0	0
US/Korea, Republic of	2	271	3	228	0	0	3	439	0	0	0	0
US/Kuwait	5	1,196	4	6,066	0	0	3	296	0	0	0	0
US/Lebanon	3	258	0	0	2	153	0	0	0	0	0	0
US/Liberia	6	2,451	6	39,642	5	3,590	0	0	0	0	0	0
US/Libyan Arab Jamahiriya	0	0	3	280	0	0	0	0	0	0	0	0
US/Liechtenstein	31	47,453	43	19,964	4	1,020	9	1,980	0	0	0	0

**Report 5 Foreign Landholdings of U.S. Agricultural and NonAgricultural Land
by Country of Foreign Investor and by U.S. Region as of December 31, 2020**

Country of Foreign Investor	South 3/			West 3/			Northeast 3/			Midwest 3/		
	Parcels	Acres	Parcels	Acres	Parcels	Acres	Parcels	Acres	Parcels	Acres	Parcels	Acres
US/Luxembourg	27	41,665	24	242,827	1	94	6	458				
US/Malaysia	6	5,475	1	300	0	0	0	0				
US/Malta	1	500	0	0	0	0	0	0				
US/Mexico	56	61,345	67	346,774	1	135	19	6,212				
US/Netherlands	174	187,776	178	197,854	25	10,568	146	100,425				
US/New Zealand	3	2,725	1	46,678	0	0	0	0				
US/Nicaragua	2	282	0	0	0	0	0	0				
US/Norway	7	8,161	0	0	40	5,118	0	0				
US/Pakistan	0	0	1	423	0	0	0	0				
US/Panama	40	30,199	17	14,924	5	2,940	7	1,459				
US/Paraguay	1	236	0	0	0	0	0	0				
US/Peru	1	100	0	0	0	0	0	0				
US/Philippines	5	5,746	5	486	1	631	0	0				
US/Portugal	4	7,166	0	0	0	0	0	0				
US/Qatar	1	219	0	0	0	0	0	0				
US/Saudi Arabia	56	15,119	2	2,274	0	0	0	0				
US/Singapore	128	109,694	1	209	0	0	0	0				
US/South Africa	3	2,573	5	6,966	0	0	2	279				
US/Spain	54	24,677	14	3,224	16	9,783	23	7,070				
US/Sweden	17	11,119	3	140,007	2	7,156	20	13,033				
US/Switzerland	246	244,345	110	60,331	44	45,571	85	18,797				
US/Thailand	3	2,234	3	252	0	0	0	0				
US/Trinidad and Tobago	1	20	0	0	0	0	0	0				
US/Turkey	3	443	0	0	0	0	0	0				
US/United Arab Emirates	4	1,250	0	0	0	0	0	0				
US/United Kingdom	336	199,862	204	687,279	79	65,133	125	44,289				
US/Uruguay	2	655	0	0	0	0	0	0				
US/Vanuatu	0	0	1	883	0	0	0	0				
US/Venezuela	44	38,041	5	22,335	7	963	1	221				
US/Vietnam	0	0	1	11	0	0	0	0				
US/Virgin Islands (British)	27	15,834	10	129,937	1	137	3	142,057				
US/998 - No Foreign Investor Listed	104	365,346	21	62,386	31	3,068	22	3,738				
US/999 - No Predominant Country Code	77	57,319	42	66,705	15	21,735	18	144,345				
Subtotal 2/	4,350	4,370,160	2,047	4,622,373	774	786,246	1,491	1,298,565				

**Report 5 Foreign Landholdings of U.S. Agricultural and NonAgricultural Land
by Country of Foreign Investor and by U.S. Region as of December 31, 2020**

Country of Foreign Investor	South 3/		West 3/		Northeast 3/		Midwest 3/	
	Parcels	Acres	Parcels	Acres	Parcels	Acres	Parcels	Acres
Total All Landholdings	15,226	16,044,343	6,101	9,842,213	3,327	4,804,839	15,669	7,634,641

1/ Total interests excluding U.S. corporations with foreign shareholders.

2/ Total interests of U.S. corporations with foreign shareholders.

3/ South Region: AL, AR, FL, GA, KY, LA, MS, NC, OK, SC, TN, TX, VA, WV, PR; West Region: AK, AZ, CA, CO, HI, ID, MT, NV, NM, OR, UT, WA, WY; Northeast Region: CT, DE, ME, MD, MA, NH, NJ, NY, PA, RI, VT; Midwest Region: IL, IN, IA, KS, MI, MN, MO, NE, ND, OH, SD, WI.

Report 6 Use of U.S. Agricultural Landholdings
by Country of Foreign Investor as of December 31, 2020

Country of Foreign Investor	Cropland	Pasture	Forest	Other Agriculture	Other Non Agriculture	Total Acres
Argentina	58,408	6,151	2,052	1,527	682	68,821
Australia	34,803	10,506	82,282	25,651	5,795	159,037
Austria	7,280	1,096	206,159	702	292	215,529
Bahamas	10,979	32,897	7,941	2,344	625	54,786
Belgium	7,355	222,913	2,780	2,616	1,356	237,020
Belize	598	259	232	90	4	1,183
Bermuda	5,055	16,776	4,144	1,611	1,417	29,003
Bolivia	10	0	0	1	0	11
Brazil	1,186	11,594	299	431	17	13,527
Cambodia	2,925	0	0	50	4	2,980
Canada	3,860,595	464,289	4,852,222	119,966	60,491	9,357,563
Cayman Islands	10,048	24,175	578,496	1,563	141	614,424
Channel Islands	125	2,997	399	970	51	4,542
Chile	516	1,017	415	544	15	2,507
China	34,287	6,849	1,277	149,095	2,672	194,179
Colombia	3,855	7,626	133	333	43	11,990
Cook Islands	12,838	19	1,529	26	103	14,515
Costa Rica	7,005	4,150	120	167	2,393	13,835
Cote D'Ivoire	0	0	80	39	0	119
Croatia	150	0	10	0	0	160
Cuba	839	0	3	12	4	858
Cyprus	461	0	0	106	0	567
Czech Republic	167	153	0	27	0	347
Denmark	26,086	5,602	357,558	49,311	5,785	444,342
Dominican Republic	28	0	0	1	0	29
Ecuador	187	92	0	196	6	481
Egypt	16,573	563	160	335	14	17,645
El Salvador	160	125	65	0	56	406
Finland	0	0	0	80	0	80
France	187,936	429,945	14,665	7,970	3,194	643,710
Gambia	0	294	0	0	0	294
Germany	603,871	206,908	311,499	60,009	15,196	1,197,483
Gibraltar	137	363	0	177	1	678
Greece	2,517	58,765	419	85	96	61,882
Guatemala	2,207	212	3,337	35	79	5,870
Guyana	0	0	0	35	0	35
Honduras	881	41	20	67	54	1,063
Hong Kong	5,239	2,675	1,607	2,268	120	11,909

Report 6 Use of U.S. Agricultural Landholdings

by Country of Foreign Investor as of December 31, 2020

Country of Foreign Investor	Cropland	Pasture	Forest	Other Agriculture	Other Non Agriculture	Total Acres
Hungary	0	0	0	103	0	103
India	1,204	318	887	592	32	3,034
Indonesia	585	12	6	115	0	718
Iran (Islamic Republic Of)	1,183	552	521	99	108	2,463
Ireland	40,535	9,491	28,036	4,030	3,471	85,563
Israel	1,188	349	217	332	11	2,097
Italy	1,672,283	681,137	24,244	208,407	22,945	2,609,016
Jamaica	0	291	0	273	3	567
Japan	32,616	146,283	3,760	10,603	86,483	279,744
Jordan	374	852	273	272	103	1,874
Kenya	0	91	0	0	0	91
Korea, Republic of	1,379	78	363	1,086	19	2,925
Kuwait	801	18,618	323	5,029	13	24,784
Laos	0	16	10	5	0	31
Lebanon	3,454	3,228	1,067	1,749	963	10,461
Liberia	1,062	2,635	4,298	830	160	8,985
Liechtenstein	66,598	36,760	9,864	6,835	3,205	123,262
Lithuania	4	0	23	0	0	27
Luxembourg	9,964	11,928	479,242	2,596	107	503,837
Malaysia	2,108	7,291	30	7	2	9,438
Mauritius	0	0	0	0	622	622
Mexico	34,579	221,124	2,995	12,990	7,261	278,949
Morocco	303	83	7	482	0	875
Namibia	102	0	0	0	4	106
Nepal	100	5,237	8	11	1	5,357
Netherlands	215,740	148,324	3,904,344	79,443	100,226	4,448,077
Netherlands Antilles	0	7,540	0	0	9,570	17,110
New Zealand	4,038	26,035	3,119	1,673	379	35,245
Nicaragua	0	970	248	60	100	1,378
Norway	3,195	1,210	197	146	233	4,981
Oman	120	126	126	43	39	454
Pakistan	1,438	192	14	0	33	1,677
Panama	17,353	44,824	17,749	16,048	14,918	110,893
Peru	137	93	16	87	55	388
Philippines	1,018	1,023	402	995	322	3,760
Poland	3,145	275	50	185	0	3,655
Portugal	794,067	553,776	84,637	21,740	8,509	1,462,729
Russian Federation	186	111	207	61	269	834

Report 6 Use of U.S. Agricultural Landholdings

by Country of Foreign Investor as of December 31, 2020

Country of Foreign Investor	Cropland	Pasture	Forest	Other Agriculture	Other Non Agriculture	Total Acres
Saint Vincent and the Grenadines	295	1,230	1,042	10	60	2,637
Saudi Arabia	3,139	9,658	1,593	3,404	792	18,586
Singapore	2,541	526	10	39	24	3,140
Somalia	0	0	11	0	0	11
South Africa	8,859	293	1,013	427	140	10,732
Spain	89,946	122,572	24,846	17,322	2,466	257,153
State of Palestine	0	0	11,421	0	0	11,421
Sweden	56,231	8,387	77,674	23,981	16,505	182,778
Switzerland	115,537	101,496	39,869	17,014	39,206	313,122
Syrian Arab Republic	1,447	693	133	229	72	2,574
Tanzania, United Republic of	0	0	0	35	24	59
Thailand	569	140	898	150	28	1,785
Trinidad and Tobago	24	30	35	0	5	94
Turkey	0	38	0	0	0	38
Turks and Caicos Islands	2,390	391	267	172	72	3,292
United Arab Emirates	4,358	40,775	887	339	137	46,496
United Kingdom	601,886	278,711	422,547	15,131	15,114	1,333,389
United States	1,170	460	0	83	2	1,715
Uruguay	37,247	3,045	890	237	672	42,091
Uzbekistan	40	0	0	0	0	40
Venezuela	16,197	3,548	4,304	2,612	1,398	28,058
Vietnam	0	0	152	0	0	152
Virgin Islands (British)	26,648	51,713	670	2,949	374	82,355
Zimbabwe	131	30	67	0	2	230
998 - No Foreign Investor Listed	390,114	196,339	156,409	5,112	14,477	762,451
999 - No Predominant Country Code	71,423	15,817	582,330	31,454	13,749	714,774
Subtotal 1/	9,246,360	4,285,815	12,324,257	926,069	466,191	27,248,692
US/Andorra	200	3,541	0	0	0	3,741
US/Argentina	3,530	369	346	261	417	4,922
US/Australia	3,775	5,459	7,704	1,675	4,446	23,059
US/Austria	7,565	5,017	9,582	928	335	23,427
US/Bahamas	17,403	5,145	6,314	8,278	4,910	42,050
US/Barbados	82	0	0	0	0	82
US/Belgium	26,519	45,429	38,003	2,336	6,688	118,976
US/Belize	169	42	18	15	8	252
US/Bermuda	1,147	2,406	2,478	7,561	762	14,354

Report 6 Use of U.S. Agricultural Landholdings
by Country of Foreign Investor as of December 31, 2020

Country of Foreign Investor	Cropland	Pasture	Forest	Other Agriculture	Other Non Agriculture	Total Acres
US/Brazil	11,250	4,338	0	536	170	16,294
US/Canada	386,536	515,140	1,902,427	155,524	43,897	3,003,524
US/Cayman Islands	10,157	4,391	16,208	9,633	643	41,032
US/Channel Islands	60	1,032	59	0	117	1,268
US/Chile	0	9,929	0	0	19	9,948
US/China	27,722	8,188	1,564	109,347	11,140	157,961
US/Colombia	4,444	15,894	7,146	0	91	27,575
US/Cook Islands	797	0	0	0	0	797
US/Costa Rica	45	869	168	10	0	1,092
US/Denmark	2,211	374	358,114	43	70	360,812
US/Dominican Republic	0	0	454	0	135	589
US/Ecuador	69	1,549	0	450	14	2,082
US/Egypt	1,806	559	300	237	159	3,061
US/El Salvador	52	0	0	0	0	52
US/Finland	60	0	224,855	0	2,101	227,016
US/France	69,853	252,243	116,801	136,060	21,073	596,029
US/Germany	248,423	331,038	228,958	31,366	26,138	865,923
US/Greece	215	4,957	147	0	70	5,389
US/Guatemala	0	392	0	20	0	412
US/Guyana	678	0	0	334	0	1,012
US/Honduras	37	0	0	0	0	37
US/Hong Kong	120,699	8,434	695	119	747	130,694
US/India	4,041	16	390	10	153	4,610
US/Indonesia	624	7,850	0	14	27	8,515
US/Iran (Islamic Republic Of)	483	747	5	559	67	1,861
US/Iraq	800	0	0	0	0	800
US/Ireland	2,943	38,916	621,119	3,712	7,315	674,005
US/Israel	165	0	187	65	88	505
US/Italy	49,400	22,649	15,877	3,702	2,227	93,855
US/Japan	53,987	118,465	84,336	83,652	15,082	355,522
US/Jordan	0	284	0	0	0	284
US/Kenya	0	0	32	0	0	32
US/Korea, Republic of	232	263	61	153	229	938
US/Kuwait	486	6,379	0	604	89	7,558
US/Lebanon	50	140	133	67	21	411
US/Liberia	1,503	38,032	3,966	2,102	80	45,683
US/Libyan Arab Jamahiriya	0	0	0	277	3	280
US/Liechtenstein	40,186	4,737	14,302	3,221	7,971	70,417

Report 6 Use of U.S. Agricultural Landholdings
by Country of Foreign Investor as of December 31, 2020

Country of Foreign Investor	Cropland	Pasture	Forest	Other Agriculture	Other Non Agriculture	Total Acres
US/Luxembourg	17,315	16,712	196,966	46,262	7,789	285,044
US/Malaysia	1,952	106	2,966	378	373	5,775
US/Malta	10	0	30	460	0	500
US/Mexico	16,990	367,084	4,831	22,601	2,960	414,466
US/Netherlands	84,514	263,386	61,511	51,286	35,926	496,623
US/New Zealand	2,605	45,537	0	240	1,021	49,403
US/Nicaragua	0	242	40	0	0	282
US/Norway	1,200	174	2,892	8,158	855	13,279
US/Pakistan	423	0	0	0	0	423
US/Panama	18,245	20,725	3,972	5,820	760	49,522
US/Paraguay	0	236	0	0	0	236
US/Peru	0	0	25	75	0	100
US/Philippines	4,855	31	1,274	32	671	6,863
US/Portugal	1,632	5,467	0	0	67	7,166
US/Qatar	0	0	219	0	0	219
US/Saudi Arabia	1,621	6,729	3,855	2,695	2,493	17,393
US/Singapore	873	16,155	92,306	446	123	109,903
US/South Africa	1,445	300	178	7,742	153	9,818
US/Spain	26,650	13,510	2,072	1,889	633	44,753
US/Sweden	3,990	1,565	163,908	770	1,082	171,315
US/Switzerland	149,607	58,603	113,947	30,991	15,896	369,044
US/Thailand	175	2,194	0	117	0	2,486
US/Trinidad and Tobago	20	0	0	0	0	20
US/Turkey	350	93	0	0	0	443
US/United Arab Emirates	1,187	21	0	0	42	1,250
US/United Kingdom	82,580	375,123	470,530	39,350	28,980	996,563
US/Uruguay	0	550	102	0	3	655
US/Vanuatu	0	883	0	0	0	883
US/Venezuela	37,578	19,654	2,887	398	1,043	61,560
US/Vietnam	0	0	0	0	11	11
US/Virgin Islands (British)	5,085	129,668	151,153	1,797	262	287,965
US/998 - No Foreign Investor Listed	110,184	7,029	307,956	7,526	1,841	434,537
US/999 - No Predominant Country Code	30,955	49,522	203,915	2,133	3,579	290,104
Subtotal 2/	1,702,446	2,866,511	5,450,282	794,039	264,065	11,077,343

Report 6

**Use of U.S. Agricultural Landholdings
by Country of Foreign Investor as of December 31, 2020**

Country of Foreign Investor	Cropland	Pasture	Forest	Other Agriculture	Other Non Agriculture	Total Acres
Total All Landholdings	10,948,806	7,152,326	17,774,539	1,720,108	730,256	38,326,035

1/ Total interests excluding U.S. corporations with foreign shareholders.

2/ Total interests of U.S. corporations with foreign shareholders.

U.S. Agricultural and NonAgricultural Landholdings
Annual Activity of Foreign Investors by State
January 1, 2020 - December 31, 2020

State and U.S. Territory	Acquisitions (Acres)	Dispositions (Acres)
Alabama	40,856	14,165
Arizona	2,240	24
Arkansas	35,688	8,100
California	40,176	0
Colorado	286,036	18
Florida	6,038	0
Georgia	30,266	153
Idaho	2,106	0
Illinois	187,216	8,158
Indiana	78,320	40
Iowa	163,214	0
Kansas	200,046	16,746
Kentucky	10,875	0
Louisiana	15,036	0
Maine	114,935	0
Maryland	3,652	0
Massachusetts	184	0
Michigan	20,956	0
Minnesota	25,457	10,418
Mississippi	7,494	0
Missouri	48,227	0
Montana	49,321	6,260
Nebraska	173,085	0
Nevada	2,565	0
New Hampshire	0	3,145
New Mexico	49,251	0
New York	59,744	18
North Carolina	15,786	4,876
North Dakota	11,922	0
Ohio	23,776	0
Oklahoma	384,022	0
Oregon	16,941	64,872
Pennsylvania	9,426	0
South Carolina	2,701	0
South Dakota	49,979	0
Tennessee	5,273	0
Texas	360,047	56,685
Utah	8,541	0
Virginia	23,021	5,779
Washington	48,527	0
West Virginia	3,614	0
Wisconsin	29,103	3,240
Wyoming	30,265	0
TOTAL	2,675,928	202,697

Report 8

U.S. Agricultural and NonAgricultural Land Acquisitions
by Country of Foreign Investor
January 1, 2020 - December 31, 2020

Country of Foreign Investor	Number of Investors	Number of Parcels	Total Acres	Total Value (\$1,000) 1/
998-No Foreign Investor Listed	7	27	32,420	222,999
Australia	34	71	61,112	120,570
Austria	5	20	56,920	108,796
British Virgin Islands	1	1	40	283
Cambodia	6	6	2,408	1,139
Canada	97	5,151	1,877,086	1,717,642
Cayman Islands	1	1	6,054	11,045
China	1	3	2,527	6,300
Cuba	1	4	800	4
Denmark	9	38	12,074	25,099
France	2	2	617	51,896
Germany	8	11	8,984	16,003
Italy	42	613	176,420	322,917
Japan	3	3	141	13,409
Kuwait	1	3	4,962	12,400
Lebanon	1	1	12	380
Luxembourg	2	24	4,326	3,154
Mexico	3	3	10,456	52,585
Netherlands	4	4	18,783	1,329
Portugal	15	26	27,529	142,502
Sweden	1	1	12,597	20,027
Switzerland	5	14	16,053	315,463
United Kingdom	52	280	157,372	934,505
Uruguay	1	1	202	820
Venezuela	1	1	920	8,487
Subtotal 2/	303	6,309	2,490,818	4,109,755
US/998-No Foreign Investor Listed	5	13	4,846	42,113
US/999-No Predominant Country Code	1	1	41	2,400
US/Australia	1	1	5,212	8,886
US/Canada	4	9	35,297	145,382
US/Cayman Islands	2	6	3,904	32,248
US/China	1	7	131,415	130,315
US/India	1	1	114	1,590
US/Ireland	1	1	305	1,032
US/Japan	1	1	2,393	0
US/Netherlands	1	1	897	9,520
US/Singapore	1	12	685	38,632
US/Switzerland	1	1	1	2
Subtotal 3/	20	54	185,110	412,121
Total All Land Acquisitions	323	6,363	2,675,928	4,521,876

1/ Value is the actual purchase price or the estimated value at the time of acquisition.

2/ Total interests excluding U.S. corporations with foreign shareholders.

3/ Total interests of U.S. corporations with foreign shareholders.

Report 9

U.S. Agricultural and NonAgricultural Land Dispositions
by Country of Foreign Investor
January 1, 2020 - December 31, 2020

Country of Foreign Investor	Number of Investors	Number of Parcels	Total Acres	Selling Price (\$1,000) 1/
999-No Predominant Country Code	1	1	1,326	1,315
Australia	1	1	29	57
Canada	13	19	62,102	150,358
Cayman Islands	1	1	144	326
Denmark	5	5	10,700	25,842
Germany	2	4	790	1,005
Italy	4	46	19,302	59,639
Japan	1	1	24	7,264
Luxembourg	5	6	6,618	8,043
Netherlands	1	1	3,935	6,458
No Principal Place Of Business	1	1	1,984	3,334
Pakistan	1	1	605	3,638
Portugal	11	53	46,095	77,516
Sweden	3	5	3,170	9,427
United Kingdom	2	3	460	1,303
Subtotal 2/	52	148	157,285	355,526
US/998-No Foreign Investor Listed	1	1	148	100
US/Canada	5	7	1,759	2,304
US/China	1	2	29,071	39,397
US/Denmark	4	5	4,031	7,009
US/Germany	1	1	2,402	2,350
US/Japan	1	1	20	8,800
US/Luxembourg	1	1	59	140
US/Netherlands	5	20	7,762	9,981
US/Singapore	1	6	54	9,653
US/Sweden	1	2	28	44
US/United Kingdom	1	1	79	237
Subtotal 3/	22	47	45,412	80,014
Total All Land Dispositions	74	195	202,697	435,540

1/ Selling price is value at time of disposition.

2/ Total interests excluding U.S. corporations with foreign shareholders.

3/ Total interests of U.S. corporations with foreign shareholders.